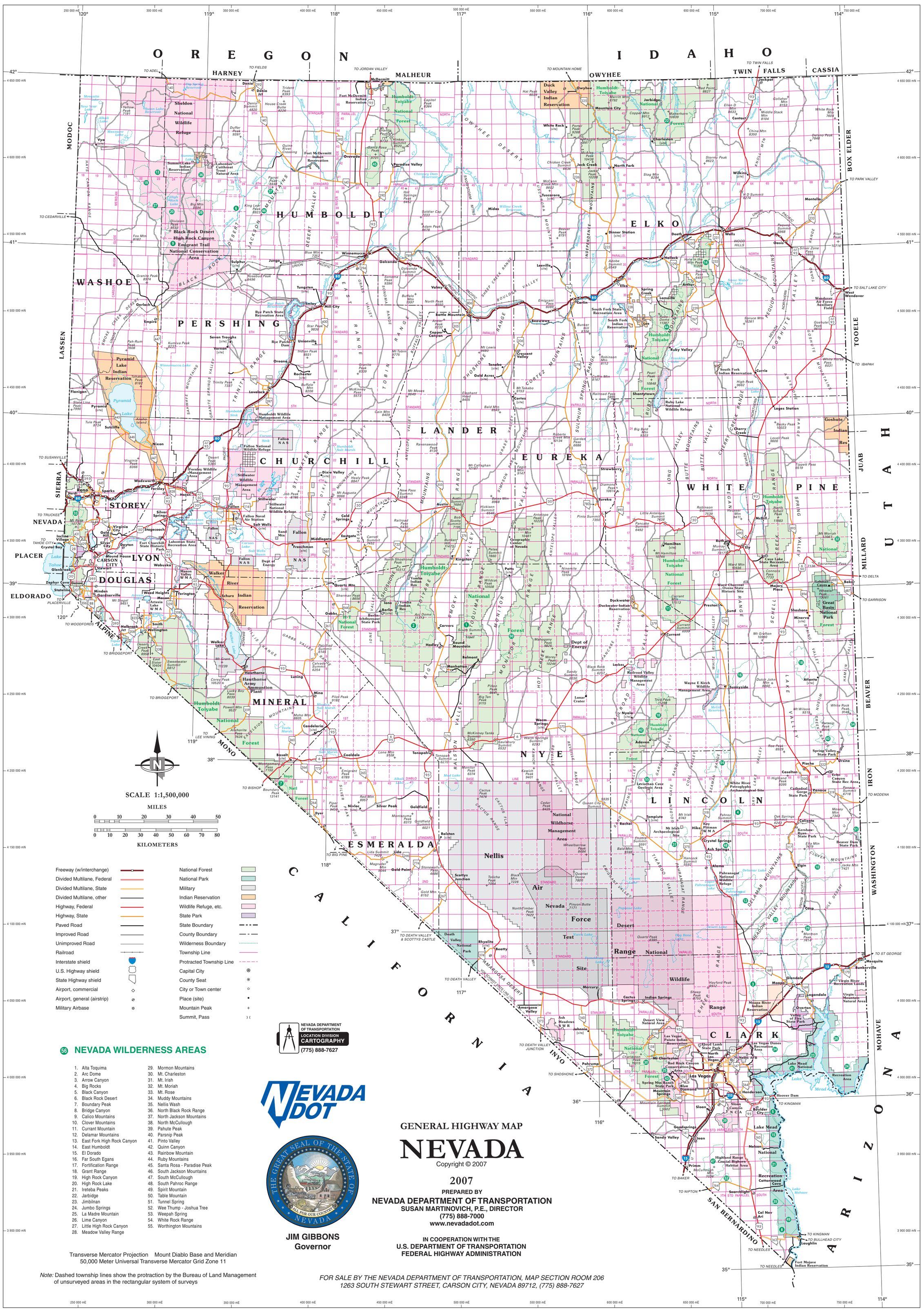
O R E G O N
I D A H O
U T A H
A R I Z O N A
C A L I F O R N I A
HARNEY
MALHEUR
OWYHEE
TWIN FALLS
CASSIA
MODOC
BOX ELDER
TOOELE
JUAB
MILLARD
BEAVER
IRON
WASHINGTON
MOHAVE
SIERRA
LASSEN
PLACER
ELDORADO
ALPINE
MONO
INYO
SAN BERNARDINO
WASHOE
PERSHING
HUMBOLDT
ELKO
LANDER
EUREKA
WHITE PINE
CHURCHILL
STOREY
LYON
DOUGLAS
CARSON CITY
MINERAL
ESMERALDA
NYE
LINCOLN
CLARK
Sheldon National Wildlife Refuge
Black Rock Desert High Rock Canyon Emigrant Trail National Conservation Area
Humboldt-Toiyabe National Forest
Duck Valley Indian Reservation
Fort McDermitt Indian Reservation
Summit Lake Indian Reservation
Pyramid Lake Indian Reservation
Walker River Indian Reservation
Fallon NAS
Nellis Air Force Test Site
Nellis Air Force Range
Desert National Wildlife Range
Nevada Test Site
Death Valley National Park
Great Basin National Park
Lake Mead National Recreation Area
Fort Mojave Indian Reservation
Moapa River Indian Reservation
Las Vegas Paiute Indian Reservation
Duckwater Indian Reservation
Ely
Elko
Wells
Winnemucca
Reno
Sparks
Carson City
Fallon
Tonopah
Pioche
Caliente
Las Vegas
Mesquite
Bunkerville
Laughlin
Pahrump
Beatty
Hawthorne
Yerington
Gerlach
Lovelock
Battle Mountain
Carlin
Wendover
Jackpot
Owyhee
Mountain City
Jarbidge
Contact
Wilkins
Montello
Oasis
Deeth
Dinner Station
Halleck
Lamoille
Spring Creek
Arthur
Jiggs
Ruby Valley
Currie
Lages Station
Wendover Air Force Auxiliary Field
Oroville
Paradise Valley
Denio
McDermitt
Orovada
Sulphur
Golconda
Valmy
Battle Mountain
Beowawe
Crescent Valley
Tenabo
Gold Acres
Cortez
Austin
Eureka
Ely
Ruth
McGill
Ely
Kingston
Austin
Fallon
Fallon NAS
Hawthorne
Luning
Mina
Tonopah
Goldfield
Beatty
Rhyolite
Pahrump
Indian Springs
Las Vegas
Henderson
Boulder City
Lake Mead
Overton
Logandale
Moapa
Glendale
Mesquite
Bunkerville
Laughlin
Fort Mojave Indian Reservation
Hoover Dam
TO BRIDGEPORT
TO BISHOP
TO DEATH VALLEY
TO DEATH VALLEY & SCOTTYS CASTLE
TO DEATH VALLEY JUNCTION
TO SHOSHONE
TO BAKER
TO NIPTON
TO NEEDLES
TO KINGMAN
TO BULLHEAD CITY
TO ST GEORGE
TO SALT LAKE CITY
TO IBAPAH
TO PARK VALLEY
TO DELTA
TO GARRISON
TO MODENA
TO MOUNTAIN HOME
TO TWIN FALLS
TO JORDAN VALLEY
TO FIELDS
TO ADEL
TO CEDARVILLE
TO SUSANVILLE
TO TRUCKEE
TO TAHOE CITY
TO PLACERVILLE
TO WOODFORDS
TO LEE VINING
TO BIG PINE
SCALE 1:1,500,000
MILES
KILOMETERS
Freeway (w/interchange)
Divided Multilane, Federal
Divided Multilane, State
Divided Multilane, other
Highway, Federal
Highway, State
Paved Road
Improved Road
Unimproved Road
Railroad
Interstate shield
U.S. Highway shield
State Highway shield
Airport, commercial
Airport, general (airstrip)
Military Airbase
National Forest
National Park
Military
Indian Reservation
Wildlife Refuge, etc.
State Park
State Boundary
County Boundary
Wilderness Boundary
Township Line
Protracted Township Line
Capital City
County Seat
City or Town center
Place (site)
Mountain Peak
Summit, Pass
NEVADA WILDERNESS AREAS
1. Alta Toquima
2. Arc Dome
3. Arrow Canyon
4. Big Rocks
5. Black Canyon
6. Black Rock Desert
7. Boundary Peak
8. Bridge Canyon
9. Calico Mountains
10. Clover Mountains
11. Currant Mountain
12. Delamar Mountains
13. East Fork High Rock Canyon
14. East Humboldt
15. El Dorado
16. Far South Egans
17. Fortification Range
18. Grant Range
19. High Rock Canyon
20. High Rock Lake
21. Ireteba Peaks
22. Jarbidge
23. Jimbilnan
24. Jumbo Springs
25. La Madre Mountain
26. Lime Canyon
27. Little High Rock Canyon
28. Meadow Valley Range
29. Mormon Mountains
30. Mt. Charleston
31. Mt. Irish
32. Mt. Moriah
33. Mt. Rose
34. Muddy Mountains
35. Nellis Wash
36. North Black Rock Range
37. North Jackson Mountains
38. North McCullough
39. Pahute Peak
40. Parsnip Peak
41. Pinto Valley
42. Quinn Canyon
43. Rainbow Mountain
44. Ruby Mountains
45. Santa Rosa - Paradise Peak
46. South Jackson Mountains
47. South McCullough
48. South Pahroc Range
49. Spirit Mountain
50. Table Mountain
51. Tunnel Spring
52. Wee Thump - Joshua Tree
53. Weepah Spring
54. White Rock Range
55. Worthington Mountains
Transverse Mercator Projection Mount Diablo Base and Meridian
50,000 Meter Universal Transverse Mercator Grid Zone 11
Note: Dashed township lines show the protraction by the Bureau of Land Management of unsurveyed areas in the rectangular system of surveys
NEVADA DEPARTMENT OF TRANSPORTATION
LOCATION DIVISION
CARTOGRAPHY
(775) 888-7627
NEVADA DOT
THE GREAT SEAL OF THE STATE OF NEVADA
ALL FOR OUR COUNTRY
JIM GIBBONS
Governor
GENERAL HIGHWAY MAP
NEVADA
Copyright © 2007
2007
PREPARED BY
NEVADA DEPARTMENT OF TRANSPORTATION
SUSAN MARTINOVICH, P.E., DIRECTOR
(775) 888-7000
www.nevadadot.com
IN COOPERATION WITH THE
U.S. DEPARTMENT OF TRANSPORTATION
FEDERAL HIGHWAY ADMINISTRATION
FOR SALE BY THE NEVADA DEPARTMENT OF TRANSPORTATION, MAP SECTION ROOM 206
1263 SOUTH STEWART STREET, CARSON CITY, NEVADA 89712, (775) 888-7627