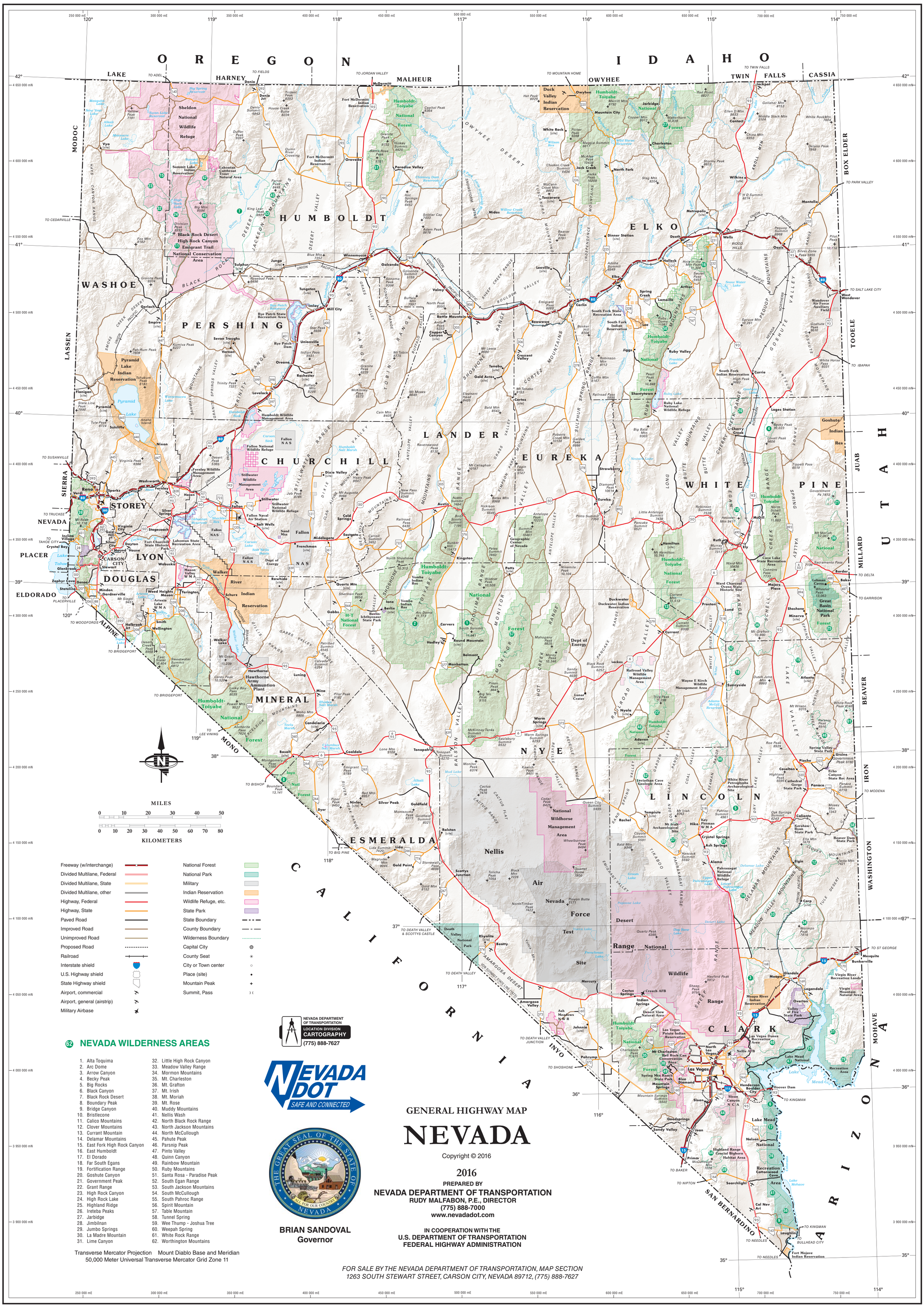

62 NEVADA WILDERNESS AREAS

1. Alta Toquima
2. Arc Dome
3. Arrow Canyon
4. Becky Peak
5. Big Rocks
6. Black Canyon
7. Black Rock Desert
8. Boundary Peak
9. Bridge Canyon
10. Bristlecone
11. Calico Mountains
12. Clover Mountains
13. Currant Mountain
14. Delamar Mountains
15. East Fork High Rock Canyon
16. East Humboldt
17. El Dorado
18. Far South Egans
19. Fortification Range
20. Goshute Canyon
21. Government Peak
22. Grant Range
23. High Rock Canyon
24. High Rock Lake
25. Highland Ridge
26. Ireteba Peaks
27. Jarbidge
28. Jimbilnan
29. Jumbo Springs
30. La Madre Mountain
31. Lime Canyon
32. Little High Rock Canyon
33. Meadow Valley Range
34. Mormon Mountains
35. Mt. Charleston
36. Mt. Grafton
37. Mt. Irish
38. Mt. Moriah
39. Mt. Rose
40. Muddy Mountains
41. Nellis Wash
42. North Black Rock Range
43. North Jackson Mountains
44. North McCullough
45. Pahute Peak
46. Parsnip Peak
47. Pinto Valley
48. Quinn Canyon
49. Rainbow Mountain
50. Ruby Mountains
51. Santa Rosa - Paradise Peak
52. South Egan Range
53. South Jackson Mountains
54. South McCullough
55. South Pahroc Range
56. Spirit Mountain
57. Table Mountain
58. Tunnel Spring
59. Wee Thump - Joshua Tree
60. Weepah Spring
61. White Rock Range
62. Worthington Mountains

Transverse Mercator Projection Mount Diablo Base and Meridian
50,000 Meter Universal Transverse Mercator Grid Zone 11