Note 2014:08

RESEARCH NOTES

Research & Analysis Bureau
Nevada's Premier Source of Workforce & Economic Information and Analysis

BED Gross Job Gains vs. Gross Losses in Nevada

August 21, 2014
Marianne Segurson, Economist

Business Employment Dynamics
Nevada Private Sector Job Gains vs. Job Losses

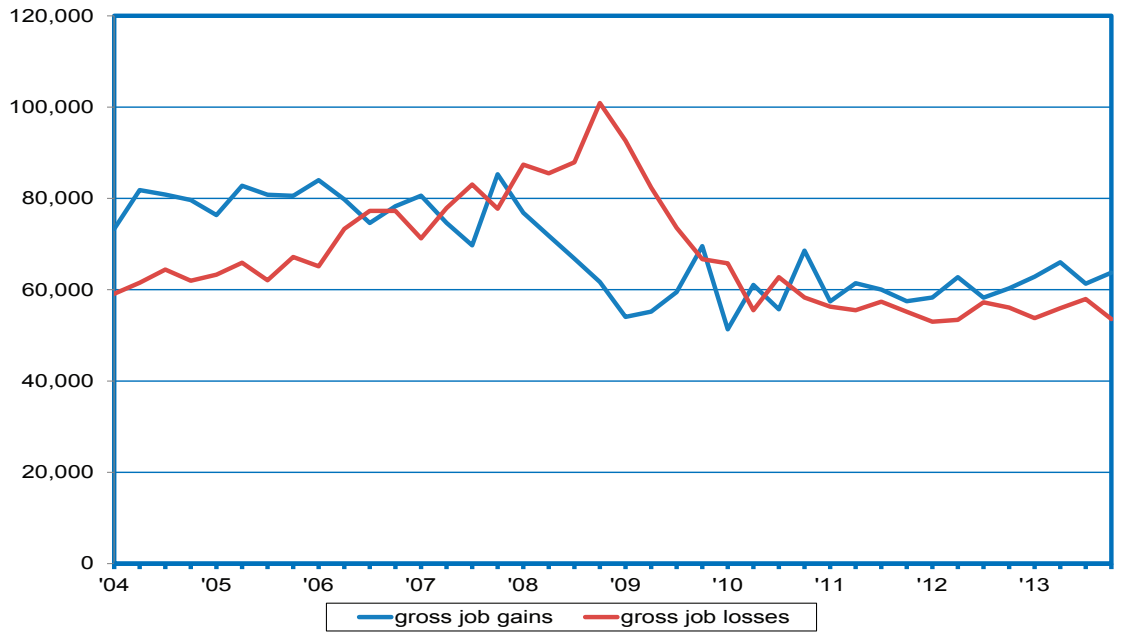

- BED data enhances labor market perspective by delving beyond net employment changes into the sources of movement – job creation and destruction.

- 2013:IVQ gross job gains at expanding or opening private sector establishments totaled 63,800. Over the same period, gross job losses at contracting or closing private sector establishments totaled 53,600.

- The difference between the number of gross job gains and the number of gross job losses equated to a "net" employment gain of 10,200 jobs in the private sector during the fourth quarter of 2013.

- This represents the 13th consecutive quarter of net job growth, based upon BED measures.