

STATE OF NEVADA
DEPARTMENT OF CONSERVATION AND NATURAL RESOURCES
DIVISION OF WATER RESOURCES

JASON KING, P.E.
STATE ENGINEER



LAS VEGAS VALLEY
HYDROGRAPHIC BASIN 13-212

GROUNDWATER PUMPAGE INVENTORY

CALENDAR YEAR 2016

Field Investigated by: Aurelio "Manny" Fernandez & Steven Martinez
Report Prepared by: John Guillory, P.E., Desiree Brantley & Tracy Geter

TABLE OF CONTENTS

	Page
ABSTRACT.....	1
HYDROGRAPHIC BASIN SUMMARY	2
PURPOSE AND SCOPE.....	3
DESCRIPTION OF THE STUDY AREA	3
GROUNDWATER LEVELS	3
IMPORTED WATER.....	4
RECHARGE, STORAGE AND RECOVERY PROGRAM.....	4
EFFLUENT.....	5
METHODS TO ESTIMATE PUMPAGE	5
PUMPAGE BY MANNER OF USE.....	6
REFERENCES CITED.....	8
TABLES	9
FIGURES	17
APPENDIX A. LAS VEGAS VALLEY EFFLUENT WATER REUSE FOR CALENDAR YEAR 2016.....	23
APPENDIX B. LAS VEGAS VALLEY GROUNDWATER PUMPAGE INVENTORY FOR CALENDAR YEAR 2016.....	28

LIST OF TABLES

	Page
Table 1. Las Vegas Valley Water District well production for 2016 ¹ , million gallons.....	9
Table 1 (continued). Las Vegas Valley Water District well production for 2016 ¹ , million gallons.	10
Table 2. City of North Las Vegas well production for 2016 ¹ , million gallons.....	11
Table 3. Nellis Air Force Base well production for 2016 ¹ , million gallons.	12

Table 4. Summary of groundwater pumpage and artificial recharge from the Las Vegas Valley for 1956 to 2016, acre-feet.....	13
Table 4 (continued). Summary of groundwater pumpage and artificial recharge from the Las Vegas Valley for 1956 to 2016, acre-feet.	14
Table 5. Summary of imports from the Colorado River for 1955-2016, acre-feet ¹	15
Table 5 (continued). Summary of imports from the Colorado River for 1955-2016, acre-feet ¹ ..	16

LIST OF FIGURES

	Page
Figure 1. Physiographic map for Las Vegas Valley (Hydrographic Basin 13-212).....	17
Figure 2. Las Vegas Valley water level measurement sites.....	18
Figure 3. LVVWD groundwater and imported Colorado River water usage for 2016.	19
Figure 4. CNLV groundwater and imported Colorado River water usage for 2016.	20
Figure 5. NAFB groundwater and imported Colorado River water usage for 2016.....	20
Figure 6. Annual groundwater and imported Colorado River water usage 1956-2016.....	21
Figure 7. Total annual groundwater and imported Colorado River water usage 1956-2016.	21
Figure 8. Percentage of 2016 groundwater pumpage by manner of use.....	22
Figure 9. Comparison between 2016 groundwater appropriations and actual pumpage.....	22

ABSTRACT

This inventory represents the status and pumpage of all permitted, certificated and claims of vested right groundwater rights located within Las Vegas Valley, Hydrographic Basin 13-212, for calendar year 2016 (January 1, 2016 through December 31, 2016). Also included is data associated with depth to groundwater. The data presented are valid for the period of this report, and may vary from previously published data as water rights within the basin are subject to administrative action, such as certification, cancellation, forfeiture, or withdrawal on a daily basis.

For calendar year 2016 the permitted, certificated and claims of vested right groundwater rights totaled **89,886 acre-feet**. Estimated pumpage for the water year was **71,735 acre-feet**. Municipal and quasi-municipal are the largest manner of uses within the basin. For calendar year 2016, appropriations for municipal and quasi-municipal totaled 61,961 acre-feet, with pumpage of 53,467 acre-feet (including 444 acre-feet of recharge recovery). The second largest manner of use was recreation with appropriations totaling 5,547 acre-feet and pumpage of 5,275 acre-feet. The third largest manner of use was pumping by domestic use and exempt domestic wells, at 4,986 acre-feet. Exempt domestic wells are defined by Nevada Revised Statutes 534.013 and do not require a permit issued by the State Engineer.

HYDROGRAPHIC BASIN SUMMARY

HYDROGRAPHIC BASIN NUMBER	212, REGION 13	
HYDROGRAPHIC BASIN NAME	LAS VEGAS VALLEY	
COUNTIES	CLARK	
MAJOR COMMUNITIES	LAS VEGAS, NORTH LAS VEGAS, HENDERSON	
DESIGNATED	YES	
DENIALS BASED UPON WATER AVAILABILITY	ALL USES	
GROUNDWATER LEVEL MEASUREMENTS	NDWR, USGS, SNWA, CNLV, CLV	
PUMPAGE INVENTORY, ACRE-FEET IN 2016	71,735 ¹	
STATE ENGINEER'S ORDERS		
<u>NO. 175- DESIGNATION (PORTION)</u>	DATE: JANUARY 10, 1941	
<u>NO. 182- EXTENSION OF DESIGNATED AREA</u>	DATE: FEBRUARY 29, 1944	
<u>NO. 189- EXTENSION OF DESIGNATED AREA</u>	DATE: NOVEMBER 22, 1946	
<u>NO. 196- NOTICE OF CURTAILMENT & PREFERRED USE</u>	DATE: DECEMBER 1, 1949	
<u>NO. 212- REGULATION OF QUASI-MUNICIPAL ALLOCATIONS</u>	DATE: NOVEMBER 20, 1953	
<u>NO. 249- EXTENSION OF DESIGNATED AREA</u>	DATE: APRIL 18, 1961	
<u>NO. 275- EXTENSION OF DESIGNATED AREA</u>	DATE: MAY 25, 1964	
<u>NO. 833- AMENDED DESIGNATION & NON-PREFERRED USE</u>	DATE: DECEMBER 27, 1983	
<u>NO. 1021- NOTICE OF CURTAILMENT</u>	DATE: MARCH 2, 1990	
<u>NO. 1054- NOTICE OF CURTAILMENT</u>	DATE: APRIL 15, 1992	
<u>NO. 1176- IN-LIEU RECHARGE</u>	DATE: DECEMBER 10, 2004	
COMMITTED GROUNDWATER RESOURCE: 89,886 ACRE-FEET	DATE: APRIL 2017	
COMMERCIAL.....1,562 DOMESTIC.....412	ENVIRONMENTAL.....11,663	
INDUSTRIAL.....707 IRRIGATION.....3,508	MINING & MILLING.....4,058	
MUNICIPAL.....43,197 OTHER.....345	QUASI-MUNICIPAL.....18,764	
RECREATION.....5,547 WILDLIFE.....123		

NOTE: Committed groundwater resource data are accurate for April 2017. Manner of use category totals vary over time, as water rights (rights) are not necessarily static. Rights may be subject to change applications, certification, withdrawals, forfeiture and cancellations; each of these circumstances could impact the duty, diversion rate and acreage associated with a given right.

¹Includes pumpage by exempt domestic wells, as defined by NRS 534.013. The domestic use estimate is based upon a count of the total domestic wells in the basin multiplied by 1 acre-foot per annum. The number of domestic wells in the basin, estimated by a query of the Nevada Division of Water Resources Well Log Database, is 4,472.

PURPOSE AND SCOPE

The purpose of this report is to inventory all of the groundwater resources allocated and described by the Office of the State Engineer, Nevada Division of Water Resources (NDWR), and to estimate the amount of groundwater pumped within the Las Vegas Valley (Hydrographic Basin 13-212), for the calendar year 2016. This report estimates the amount of groundwater pumped under the permits and certificates issued by the State Engineer, claims of vested right, and the amount pumped by exempt domestic wells within the basin.

DESCRIPTION OF THE STUDY AREA

The Las Vegas Valley Hydrographic Basin is located within Clark County in southern Nevada, occupying approximately 1,564 square miles (Figure 1). The basin lies approximately 35 miles west of the Hoover Dam, and is within the Colorado River Hydrographic Region. Las Vegas, the most populated city in Nevada, is the principal community.

The Las Vegas Valley is bounded on the west by the Spring Mountains; on the north by the southern parts of the Sheep and Las Vegas Ranges; on the east by Frenchman Mountain and other low-lying ranges; and on the south by the River Mountains and McCullough Range. Most of the groundwater supply is generated from precipitation that falls on the Spring Mountains and Sheep Range. The valley is topographically closed except for Las Vegas Wash to the southeast which drains into Lake Mead. The highest point is Charleston Peak with an altitude of 11,918 feet, and the lowest point is where the Las Vegas Wash flows out of the basin at around 1,450 feet. The adjacent Nevada hydrographic basins are as follows: Pahrump Valley (10-162) to the west; Three Lakes Valley – Southern Part (13-211) to the north and northwest; Coyote Spring Valley (13-210) to the north; Hidden Valley (North, 13-217) and Garnet Valley (Dry Lake Valley, 13-216) to the northeast; Black Mountains Area (13-215) to the east; Eldorado Valley (10-167) to the southeast; Hidden Valley (South, 10-166) and Jean Lake Valley (10-165) to the south; and Ivanpah Valley – Northern Part (10-164A) and Mesquite Valley (Sandy Valley, 10-163) to the southwest. The exterior boundary of the Las Vegas Valley Hydrographic Basin is as described by Designation Orders 175, 182, 189, 249, 275, 833 issued by the Nevada State Engineer on January 10, 1941, February 29, 1944, November 22, 1946, April 18, 1961, May 25, 1964, and December 27, 1983, respectively.

GROUNDWATER LEVELS

Depths to groundwater in Las Vegas Valley have been measured by the Nevada Division of Water Resources consistently since the early 1950's. There are 16 active sites (Figure 2) and 92 inactive sites in the monitoring well network. Active site names and links to their data are:

[212 S19 E60 15CDA 1](#)
[212 S20 E60 02BD 1](#)
[212 S20 E61 04CDDD1](#)
[212 S20 E61 13ACD 1](#)
[212 S20 E61 20CC 1](#)

[212 S20 E61 29CBB 2](#)
[212 S20 E62 07DAAC1](#)
[212 S20 E62 19DC 1](#)
[212 S20 E62 21CAB 1](#)
[212 S20 E62 29BB 1](#)

[212 S21 E60 04CA 1](#)
[212 S21 E61 28CABB1](#)
[212 S22 E61 04BCB 1](#)
[212 S22 E61 21BBD 1](#)

Groundwater level data are currently being collected by the U.S. Geological Survey and may be accessed through their website (<http://nevada.usgs.gov/>). Groundwater level data are also collected by the Southern Nevada Water Authority (SNWA), City of North Las Vegas (CNLV), and City of Las Vegas (CLV) and may be accessed through their respective websites.

IMPORTED WATER

Las Vegas Valley Water District (LVVWD) is the primary water purveyor in Las Vegas Valley. LVVWD uses both surface and groundwater resources diverted from within the basin to meet the municipal supply demand. LVVWD also imports surface water from a neighboring hydrographic basin for use within its service area. Colorado River surface water has been imported from the Black Mountains Area Basin to the Las Vegas Valley Basin since 1942, when a pipeline was constructed from Lake Mead to the Basic Magnesium Project to support the war effort. Prior to 1955, the City of Henderson (CoH) and Basic Management, Inc. (BMI) were the only areas in the valley served by imported Colorado River water. In 1955, LVVWD began purchasing water from BMI for public supply purposes. In 1971, the Southern Nevada Water Project became operational and large-scale importation of Colorado River water to the valley became possible. During calendar year 2016, a total of **292,584 acre-feet** of surface water was imported for use within the LVVWD service area.

CoH is also a water purveyor in Las Vegas Valley that imports Colorado River surface water for use within its service area. During calendar year 2016, a total of **76,819 acre-feet** of surface water was imported for use within the CoH service area.

CNLV is a water purveyor in Las Vegas Valley that uses both surface and groundwater resources diverted from within the basin to meet the municipal supply demand. CNLV also imports Colorado River surface water for use within its service area. During calendar year 2016, a total of **50,602 acre-feet** of surface water was imported for use within the CNLV service area.

In summary, a total of **433,858 acre-feet** (including BMI, Nellis Air Force Base, and system losses) of surface water were imported for use within the Las Vegas Valley during calendar year 2016.

RECHARGE, STORAGE AND RECOVERY PROGRAM

LVVWD operates an aquifer recharge, storage, and recovery program in Las Vegas Valley. This project is associated with Nevada State Engineer's Recharge Permits R-001, R-003, and R-012, and has been in operation since 1987. Treated Colorado River water is injected into transmissive units of the principal aquifer via 78 injection wells primarily in the central and northwest parts of the Las Vegas Valley. No water was recharged by LVVWD during calendar year 2016. State Engineer's Order No. 1176 (In-Lieu Recharge) was issued on December 10, 2004 and allows credit for pumping less than the permitted groundwater rights that a municipal water purveyor possess. Said order allows 85 percent of non-pumped groundwater allocation to be recovered in the future, while 15 percent of the water remains in the aquifer. During calendar year 2016,

LVVWD recovered **0 acre-feet** of existing in-lieu recharge. Another **444 acre-feet** of recharge was recovered under the program during calendar year 2016 by the Las Vegas Paiute Tribe, per agreement with LVVWD and SNWA.

CNLV operates an aquifer recharge, storage, and recovery program in Las Vegas Valley. This project is associated with Nevada State Engineer's Recharge Permits R-007 and R-008, and has been in operation since 1990. Treated Colorado River water is injected into the principal aquifer via eight injection wells. No water was recharged by CNLV during calendar year 2016, and CNLV did not recover any existing in-lieu recharge. However, CNLV did earn an in-lieu recharge credit of **3,711 acre-feet**.

EFFLUENT

Several agencies operate wastewater treatment facilities within the Las Vegas Valley area. The Clark County Water Reclamation District (CCWRD) operates two, CLV operates three, CoH operates two, and CNLV operates one. All of these facilities treat wastewater received from sewer connections, including residential, hotel, commercial, and industrial users. The treated effluent is then either discharged into Las Vegas Wash or is pumped to other uses. All of the wastewater in the Las Vegas Valley is reclaimed: the majority via Colorado River System return flow credits into Lake Mead; some is directly reused as treated effluent for irrigation on golf courses and parks or other industrial uses. Use of the effluent for irrigation or other uses is authorized by the Nevada State Engineer under secondary permits. For calendar year 2016, a total of **24,174 acre-feet** of effluent were delivered for reuse in the Las Vegas Valley.

METHODS TO ESTIMATE PUMPAGE

This report estimates the amount of groundwater pumped under the permits and certificates issued by the Nevada State Engineer as well as claims of vested right and exempt domestic wells in the Las Vegas Valley Hydrographic Basin. The following methods were used to arrive at the estimated use:

- Where totalizing meters were in place, meter readings were taken and compared with previous data (if available).
- Where meters were not in place and the use was irrigation, pumpage was estimated by multiplying the number of hours the well was operated during the past year (determined from an hour meter reading or asking the water user) by the certificated diversion rate.
- Where there were no flow meters or other reliable options for estimating pumpage and the use was irrigation, pumpage was estimated by dividing the Net Irrigation Water Requirement (NIWR) for the crop grown by the efficiency of the irrigation method used, then multiplying by the number of acres irrigated. Irrigation efficiencies associated with three types of irrigation methods are: pivot at 85%; wheel line or other hand moved sprinklers at 75%; and flood at 60%. The pumpage amount estimated by this method was limited by the duty of the permit. For places where the groundwater rights were supplemental to surface water, groundwater use was estimated using the NIWR method above, but adjusted based on available surface

water for the year. Evapotranspiration and NIWR data by basin can be found on the NDWR website at: <http://water.nv.gov/Evapotranspiration.aspx>.

- Where meters were not present, previous data were not available, and the manner of use was not irrigation, pumpage was estimated by applying the annual duty associated with the certificate (if the water right was perfected), permit or claim, if the use was as described in the certificate, permit or claim. If the use was not as described in the certificate, permit or claim, a value was estimated based upon the circumstances of use for the subject year.
- Exempt domestic wells may be drilled and utilized where water service from a purveyor is not available. These types of wells do not require a permit from the State Engineer if they do not pump more than two acre-feet per year as provided by Nevada Revised Statutes (NRS) [534.180](#). [NRS 534.013](#) defines this category of domestic use as follows: “*Domestic use or domestic purposes extends to culinary and household purposes directly related to a single family dwelling, including, without limitation, the watering of a family garden and lawn and the watering of livestock and any other domestic animals or household pets.*” The number of exempt domestic wells in the basin is determined by a query of the NDWR Well Log Database. The amount of water pumped by exempt domestic wells is estimated to be one acre-foot per well in Las Vegas Valley.

PUMPAGE BY MANNER OF USE

Note that all data herein are estimates and subject to revision. The total estimated groundwater pumpage for calendar year 2016 was **71,735 acre-feet**. The annual duties of the certificates, permits and claims of vested right within the Las Vegas Valley Hydrographic Basin totaled **89,886 acre-feet**. The appropriated and actual pumped totals for calendar year 2016, categorized by manner of use, are:

A. Municipal & Quasi-Municipal (MUN & QM)

Appropriations for municipal and quasi-municipal purposes totaled 61,961 acre-feet, with estimated pumpage of 53,467 acre-feet (including 444 acre-feet of recharge recovery).

B. Environmental (ENV)

Appropriations for environmental purposes totaled 11,663 acre-feet, with estimated pumpage of 2,620 acre-feet.

C. Recreation (REC)

Appropriations for recreation purposes totaled 5,547 acre-feet, with estimated pumpage of 5,275 acre-feet.

D. Mining & Milling (MM)

Appropriations for mining & milling purposes totaled 4,058 acre-feet, with estimated pumpage of 1,733 acre-feet.

E. Irrigation (IRR)

Appropriations for irrigation purposes totaled 3,508 acre-feet, with estimated pumpage of 1,909 acre-feet.

F. Commercial (COM)

Appropriations for commercial purposes totaled 1,562 acre-feet, with estimated pumpage of 1,228 acre-feet.

G. Industrial (IND)

Appropriations for industrial purposes totaled 707 acre-feet, with estimated pumpage of 373 acre-feet.

H. Domestic (DOM)

Appropriations for domestic purposes totaled 412 acre-feet, with estimated pumpage of 514 acre-feet. Also, records of the State Engineer indicate an estimated 4,472 exempt domestic wells existed in the basin during calendar year 2016. The amount of water pumped for that domestic use as described under NRS 534.013 is estimated at 4,472 acre-feet. Therefore, the total amount of water pumped for all domestic uses during calendar year 2016 was 4,986 acre-feet.

I. Other (OTH)

Appropriations for other purposes totaled 345 acre-feet, with estimated pumpage of 46 acre-feet.

J. Wildlife (WLD)

Appropriations for wildlife purposes totaled 123 acre-feet, with estimated pumpage of 98 acre-feet.

REFERENCES CITED

Las Vegas Valley Water District, 2016 Groundwater Production and Artificial Recharge Monitoring Report, January 2017.

City of North Las Vegas, Ground-Water Recharge Program 2016 Annual Report, January 2017.

Colorado River Commission, Year-end 2016 Return Flow Credit Report, February 2017.

Maxey, G.B and Jameson, C.H., 1948, [Geology and Water Resources of Las Vegas, Pahrump, and Indian Springs Valleys, Clark and Nye Counties, Nevada: State of Nevada Office of State Engineer, Water Resources Bulletin No. 5.](#)

Domenico, P.A., Stephenseon, D.A. and Maxey, G.B., 1964, [Ground Water In Las Vegas Valley: Nevada Department of Conservation and Natural Resources, Water Resources Bulletin No. 29.](#)

Harrill, James R., 1976, [Pumping and Ground-Water Storage Depletion in Las Vegas Valley, Nevada. 1955-74: Nevada Department of Conservation and Natural Resources, Water Resources Bulletin No. 44.](#)

TABLES

Table 1. Las Vegas Valley Water District well production for 2016¹, million gallons.

Well	Jan	Feb	Mar	April	May	June	July	Aug	Sept	Oct	Nov	Dec	Total
1-A	0.00	0.00	0.00	0.00	0.00	0.00	0.00	0.00	0.00	0.00	0.00	0.00	0.00
2-A	0.00	0.00	0.00	0.00	9.35	38.61	35.82	37.34	37.14	0.00	0.00	0.00	158.25
5-A	0.00	0.00	0.00	0.00	13.79	57.34	53.00	56.46	56.13	0.00	0.00	0.00	236.72
7-A	0.00	0.00	0.00	0.00	0.91	69.35	69.78	69.90	66.87	0.00	0.00	0.00	276.81
13	0.00	0.00	0.00	0.00	1.14	76.89	78.85	77.37	73.77	0.00	0.00	0.00	308.02
14	0.00	0.00	0.00	0.00	1.65	81.39	83.40	81.51	76.08	0.00	0.00	0.00	324.02
15-A	0.00	0.00	0.00	0.00	1.76	84.51	86.63	85.92	81.98	0.00	0.00	0.00	340.80
16	0.00	0.00	0.00	0.00	0.95	56.77	56.96	55.07	51.69	0.00	0.00	0.00	221.44
17	0.00	0.00	0.00	0.00	1.27	65.98	66.09	64.07	60.30	0.00	0.00	0.00	257.70
18-A	0.00	0.00	0.00	0.00	11.82	42.93	39.23	41.09	37.34	0.00	7.28	67.73	247.42
22-A	0.00	0.00	0.00	0.00	16.16	52.61	49.93	53.82	51.62	0.00	0.00	0.00	224.13
23-A	0.00	0.00	0.00	0.00	18.21	58.59	55.23	60.07	57.89	0.00	0.00	0.00	249.99
AR093	0.00	0.00	0.00	0.00	0.00	0.00	0.00	0.00	0.00	0.00	0.00	0.00	0.00
24	0.00	0.00	0.00	0.00	12.56	33.50	0.00	0.00	0.00	0.00	0.00	0.00	46.06
26	0.00	0.00	0.00	0.00	0.00	42.16	43.17	41.82	39.06	0.00	0.00	0.00	166.21
27	0.00	0.00	0.00	0.00	0.00	0.00	89.29	107.23	103.06	0.00	0.00	0.00	299.58
28	0.00	0.00	0.00	0.00	11.62	33.71	40.19	44.41	42.64	0.00	0.00	0.00	172.56
29	0.00	0.00	0.00	0.00	13.11	47.68	44.64	48.58	46.48	0.00	0.00	0.00	200.49
33	0.00	0.00	0.00	0.00	15.26	55.28	50.64	56.90	54.24	0.00	0.00	0.00	232.32
34	0.00	0.00	0.00	0.00	1.05	57.38	58.50	57.80	55.43	0.00	0.00	0.00	230.15
45	0.00	0.00	0.00	0.00	1.66	44.96	80.82	78.60	74.11	0.00	0.00	0.00	280.15
51	0.00	0.00	0.00	0.00	10.87	34.70	36.54	31.24	38.02	0.00	0.00	0.00	151.36
52	0.00	0.00	0.00	0.00	0.00	0.00	0.00	0.00	0.00	0.00	0.00	0.00	0.00
68	0.00	0.00	0.00	0.00	1.85	145.58	153.15	150.37	139.74	0.00	0.00	0.00	590.69
69	0.00	0.00	0.00	0.00	71.20	91.29	88.07	87.49	88.21	56.78	0.00	0.00	483.04
72	0.00	0.00	0.00	0.00	32.79	41.21	40.08	40.28	40.01	26.06	0.00	0.00	220.42
73	0.00	0.00	0.00	0.00	3.53	138.51	147.77	165.22	158.62	0.00	0.00	0.00	613.66
74	0.00	0.00	0.00	0.00	0.00	0.00	0.00	0.00	0.00	0.00	0.00	0.00	0.00
75	0.00	0.00	0.00	0.00	0.00	0.00	0.00	0.00	0.00	0.00	0.00	0.00	0.00
76	0.00	0.00	0.00	0.00	0.00	30.45	28.82	30.44	28.37	0.00	0.00	0.00	118.08
77	0.00	0.00	0.00	0.00	33.30	137.30	128.66	148.98	118.94	0.00	0.00	0.00	567.19
78	0.00	0.00	0.00	0.00	0.00	0.00	0.00	0.00	0.00	0.00	0.00	0.00	0.00
79	0.00	0.00	0.00	0.00	0.00	0.00	0.00	0.00	0.00	0.00	0.00	0.00	0.00
80	0.00	0.00	0.00	0.00	1.20	66.73	70.18	69.29	66.03	0.00	0.00	0.00	273.43
81	0.00	0.00	0.00	0.00	0.00	98.09	103.07	100.75	80.68	0.00	0.00	0.00	382.58
82	0.00	0.00	0.00	0.00	0.00	84.90	0.00	0.00	0.00	0.00	0.00	0.00	84.90
83	0.00	0.00	0.00	0.00	0.86	61.26	62.96	61.20	57.60	0.00	0.00	0.00	243.88

Table 1 (continued). Las Vegas Valley Water District well production for 2016¹, million gallons.

Well	Jan	Feb	Mar	April	May	June	July	Aug	Sept	Oct	Nov	Dec	Total
84	0.00	0.00	0.00	0.00	0.81	60.57	61.66	60.25	56.96	0.00	0.00	0.00	240.24
85	0.00	0.00	0.00	0.00	27.52	113.72	107.06	123.79	101.04	0.00	0.00	0.00	473.13
86	0.00	0.00	0.00	0.00	6.97	22.29	21.46	22.60	22.91	0.00	0.00	0.00	96.23
87	0.00	0.00	0.00	0.00	19.01	58.54	58.78	58.63	62.26	0.00	0.00	0.00	257.22
88	0.00	0.00	0.00	0.00	23.57	74.11	69.40	70.21	72.49	0.00	0.00	0.00	309.79
89	0.00	0.00	0.00	0.00	0.00	0.00	0.00	0.00	0.00	0.00	0.00	0.00	0.00
90	0.00	0.00	0.00	0.00	21.99	87.49	0.00	0.00	55.90	0.00	0.00	0.00	165.38
91	0.00	0.00	0.00	0.00	9.18	1.87	0.00	0.00	0.00	0.00	0.00	0.00	11.05
92	0.00	0.00	0.00	0.00	58.05	73.92	78.84	71.63	72.07	46.85	0.00	0.00	401.36
93	0.00	0.00	0.00	0.00	0.00	0.00	0.00	0.00	0.00	0.00	0.00	0.00	0.00
94	0.00	0.00	0.00	0.00	19.77	65.15	61.76	63.61	64.09	0.00	0.00	0.00	274.38
95	0.00	0.00	0.00	0.00	15.27	49.76	46.63	48.74	49.07	0.00	0.00	0.00	209.46
96	0.00	0.00	0.00	0.00	0.00	0.00	0.00	0.00	0.00	0.00	0.00	0.00	0.00
97	0.00	0.00	0.00	0.00	0.00	0.00	0.00	0.00	0.00	0.00	0.00	0.00	0.00
98	0.00	0.00	0.00	0.00	12.74	24.04	37.74	39.59	39.09	0.00	0.00	0.00	153.20
101	0.00	0.00	0.00	0.00	20.50	68.97	62.60	66.73	65.06	0.00	0.00	0.00	283.87
102	0.00	0.00	0.00	0.00	0.00	0.00	0.00	0.00	0.00	0.00	0.00	0.00	0.00
103	0.00	0.00	0.00	0.00	0.00	0.00	47.11	65.19	62.10	0.00	0.00	0.00	174.39
104	0.00	0.00	0.00	0.00	0.00	0.00	0.00	0.00	0.00	0.00	0.00	0.00	0.00
105	0.00	0.00	0.00	0.00	0.00	0.00	0.00	0.00	0.00	0.00	0.00	0.00	0.00
110	0.00	0.00	0.00	0.00	0.00	0.00	0.00	0.00	0.00	0.00	0.00	0.00	0.00
112	0.00	0.00	0.00	0.00	12.10	38.36	35.69	37.31	36.87	0.00	0.00	0.00	160.34
113	0.00	0.00	0.00	0.00	10.52	34.06	32.00	33.61	33.19	0.00	0.00	0.00	143.39
114	0.00	0.00	0.00	0.00	14.34	47.32	46.97	47.76	46.77	0.00	0.00	0.00	203.16
115	0.00	0.00	0.00	0.00	10.46	33.84	33.59	32.55	33.44	0.00	0.00	0.00	143.88
116	0.00	0.00	0.00	0.00	26.17	96.74	81.63	88.79	81.42	0.00	0.00	0.00	374.75
117	0.00	0.00	0.00	0.00	51.95	67.93	63.85	62.82	53.05	41.60	0.00	0.00	341.19
118	0.00	0.00	0.00	0.00	9.28	58.54	56.67	44.28	45.54	0.00	0.00	0.00	214.30
119	0.00	0.00	0.00	0.00	6.96	41.64	37.80	20.63	15.04	0.00	0.00	0.00	122.07
120	0.00	0.00	0.00	0.00	6.87	42.85	40.60	26.19	22.78	0.00	0.00	0.00	139.29
121	0.00	0.00	0.00	0.00	9.39	46.19	47.54	36.81	46.28	0.00	0.00	0.00	186.23
Total	0.00	0.00	0.00	0.00	681.29	3137.52	3070.81	3124.94	3019.45	171.29	7.28	67.73	13280.31

Total for 2016 equals 13,280 Million Gallons, 40,756 Acre-Feet

¹From Las Vegas Valley Water District monthly meter readings.

Table 2. City of North Las Vegas well production for 2016¹, million gallons.

Well	Jan	Feb	Mar	April	May	June	July	Aug	Sept	Oct	Nov	Dec	Total
W CHEYEN	0.00	0.00	0.00	0.00	0.00	0.00	0.00	0.00	0.00	0.00	0.00	0.00	0.00
SILVER ME	57.26	52.52	54.86	37.02	31.31	0.00	9.63	46.41	43.21	45.47	46.67	44.00	468.35
ELS EST 1	0.00	0.00	0.00	0.00	0.00	0.00	0.00	0.00	0.00	0.00	0.00	0.00	0.00
ELS EST 2	0.00	0.00	0.00	0.00	0.00	0.00	0.00	0.00	0.00	0.00	0.00	0.00	0.00
ROBINSON	0.00	0.00	0.00	0.00	0.00	0.00	0.00	0.00	0.00	0.00	0.00	15.17	15.17
SIMMONS/L	0.00	0.00	0.00	0.00	0.00	0.00	0.00	0.00	0.00	0.00	0.00	0.00	0.00
SIMMONS/E	0.00	0.00	0.00	0.00	0.00	0.00	0.00	0.00	0.00	0.00	0.00	0.00	0.00
LEAVITT	0.00	0.00	0.00	0.00	0.00	0.00	0.00	0.00	0.00	0.00	0.00	0.00	0.00
GOWAN #2	0.00	0.00	0.00	0.00	0.00	0.00	0.00	0.00	0.00	0.00	0.00	0.00	0.00
GOWAN #1	0.00	0.00	0.00	0.00	0.00	0.00	0.00	0.00	0.00	0.00	0.00	0.00	0.00
SUN VALLE	0.00	0.00	0.00	0.00	0.00	0.00	0.00	0.00	0.00	0.00	28.47	88.98	117.45
DES AIRE	0.00	0.00	0.00	0.00	0.00	0.00	0.00	0.00	0.00	0.00	0.00	0.00	0.00
Total	57.26	52.52	54.86	37.02	31.31	0.00	9.63	46.41	43.21	45.47	75.14	148.16	600.97

Total for 2016 equals 600.97 Million Gallons, 1,844 Acre-Feet

¹From City of North Las Vegas monthly meter readings.

Table 3. Nellis Air Force Base well production for 2016¹, million gallons.

Well	Jan	Feb	Mar	April	May	June	July	Aug	Sept	Oct	Nov	Dec	Total
NAFB1	0.00	0.00	0.00	0.00	0.00	0.00	0.00	0.00	0.00	0.00	0.00	0.00	0.00
NAFB2	0.00	0.00	0.00	0.00	0.00	0.00	0.00	0.00	0.00	0.00	0.00	0.00	0.00
NAFB4	0.00	0.00	0.00	0.00	0.00	0.00	0.00	0.00	0.00	0.00	0.00	0.00	0.00
NAFB6 ²	0.00	0.00	0.00	0.00	0.00	0.00	0.00	0.00	0.00	0.00	0.00	0.00	0.00
NAFB7	2.15	1.46	0.00	10.62	0.00	0.00	0.00	15.48	21.61	1.14	0.30	0.00	52.75
NAFB8	0.30	0.00	0.00	0.00	0.00	0.00	0.00	0.00	0.00	0.00	0.00	0.26	0.56
NAFB11	0.00	0.00	0.00	0.00	0.00	0.00	0.00	0.91	0.00	0.00	0.00	0.00	0.91
NAFB12C	2.42	3.94	11.88	10.80	11.72	7.11	10.78	11.31	4.22	11.70	9.51	4.59	99.98
NAFB13B	0.00	0.00	0.00	0.00	0.00	0.00	0.00	0.00	0.00	0.00	0.00	0.00	0.00
NAFB14A	0.00	0.00	0.00	0.00	0.00	0.00	0.00	0.00	0.00	0.00	0.00	0.00	0.00
Total	4.87	5.39	11.88	21.41	11.72	7.11	10.78	27.70	25.83	12.84	9.81	4.85	154.20

Total for 2016 equals 154.20 Million Gallons, 473 Acre-Feet.

¹From Nellis Air Force Base monthly meter readings.

²Monthly meter readings were not provided for Well NAFB6.

Table 4. Summary of groundwater pumpage and artificial recharge from the Las Vegas Valley for 1956 to 2016, acre-feet.

Calendar Year	LVVWD ¹	NAFB ²	CNLV ²	Permits ²	Domestic ²	Total Recharge ²	Gross Pumpage ³	Net Pumpage ⁴
1956	18,494	1,324	2,860	17,363	755 ^a	0	40,796	40,796
1957	19,453	1,400	2,777	19,029	1,989 ^a	0	44,648	44,648
1958	20,307	1,461	2,987	17,141	1,105 ^a	0	43,001	43,001
1959	19,967	1,529	3,502	18,798	1,127 ^a	0	44,923	44,923
1960	20,770	1,727	3,644	20,071	1,369 ^a	0	47,581	47,581
1961	21,893	1,868	3,948	21,789	1,456 ^a	0	50,954	50,954
1962	25,854	2,069	4,509	28,275	1,677 ^a	0	62,384	62,384
1963	28,841	2,100	5,462	30,048	1,886 ^a	0	68,337	68,337
1964	36,108	2,354	7,405	21,460	2,009 ^a	0	69,336	69,336
1965	40,065	2,333	7,709	20,453	2,093 ^a	0	72,653	72,653
1966	42,436	2,207	8,922	22,017	2,149 ^a	0	77,731	77,731
1967	45,062	2,244	8,966	22,323	2,228 ^a	0	80,823	80,823
1968	48,080	2,605	9,753	20,197	5,514 ^b	0	86,149	86,149
1969	47,879	2,661	9,895	19,584	5,749 ^b	0	85,768	85,768
1970	48,010	2,449	11,473	17,772	5,994 ^b	0	85,698	85,698
1971	45,200	2,409	12,836	18,084	6,268 ^b	0	84,797	84,797
1972	32,370	2,050	12,941	16,740	6,564 ^b	0	70,665	70,665
1973	33,921	1,848	11,836	15,869	6,904 ^b	0	70,378	70,378
1974	40,126	1,513	11,316	17,826	7,253 ^b	0	78,034	78,034
1975	37,700	822	8,243	18,436	7,474 ^b	0	72,675	72,675
1976	39,344	1,122	9,651	16,724	3,236 ^a	0	70,077	70,077
1977	39,412	734	8,590	16,937	3,380 ^a	0	69,053	69,053
1978	39,196	697	8,308	17,142	3,655 ^a	0	68,998	68,998
1979	43,691	1,310	6,420	16,600	4,009 ^a	0	72,030	72,030
1980	40,654	961	7,543	17,250	4,228 ^a	0	70,636	70,636
1981	38,588	967	7,099	17,347	4,406 ^a	0	68,407	68,407
1982	34,855	1,043	6,545	15,972	4,530 ^a	0	62,945	62,945
1983	37,544	1,552	5,390	17,047	5,690 ^c	0	67,223	67,223
1984	39,391	1,663	6,398	15,765	5,782 ^c	0	68,999	68,999
1985	38,185	1,439	6,187	16,809	5,857 ^c	0	68,477	68,477
1986	38,623	1,519	5,308	17,903	5,972 ^c	0	69,325	69,325
1987	37,145	1,855	5,635	16,540	6,103 ^c	2 ^d	67,278	67,276 ^d
1988	37,096	2,501	5,076	16,960	6,221 ^c	1,153	67,854	66,701
1989	34,025	1,707	4,270	18,014	6,337 ^c	3,677	64,353	60,676
1990	33,925	1,319	3,252 ^d	16,325	6,469 ^c	10,795 ^d	61,290 ^d	50,495 ^d
1991	36,653	1,467	4,312 ^d	14,046	6,590 ^c	16,068	63,068 ^d	47,000 ^d

Table 4 (continued). Summary of groundwater pumpage and artificial recharge from the Las Vegas Valley for 1956 to 2016, acre-feet.

Calendar Year	LVVWD ¹	NAFB ²	CNLV ²	Permits ²	Domestic ²	Total Recharge ²	Gross Pumpage ³	Net Pumpage ⁴
1992	39,936	935	4,238 ^d	16,683	6,694 ^c	17,000	68,486 ^d	51,486 ^d
1993	35,647	978	4,592 ^d	19,325	6,812 ^c	24,535	67,354 ^d	42,819 ^d
1994	37,907 ^{d,e}	920	2,568 ^d	20,568	6,909 ^c	21,900	68,872 ^d	46,972 ^d
1995	42,720 ^e	815	3,345	18,645	7,013 ^c	19,172	72,538	53,366
1996	41,543 ^e	1,019	5,669	20,553	7,124 ^c	13,464	75,908	62,444
1997	40,316	1,144	5,614	21,561	7,217 ^c	18,925	75,852	56,927
1998	39,858	1,005	5,687	19,262	7,228 ^c	27,563	73,040	45,477
1999	39,030	1,530	4,142	23,178	5,088 ^{c,f}	32,361	72,968	40,607
2000	38,255	2,083	5,226	22,937	5,104 ^c	29,721	73,605	43,884
2001	40,619 ^e	2,367	5,449	25,824	5,117 ^c	21,376	79,376	58,000
2002	41,219 ^e	2,206	5,586	25,486 ^g	5,043 ^c	2,254	79,540	77,286
2003	40,127 ^e	1,955	4,878	23,528 ^g	4,985 ^c	28,707	75,473	46,766
2004	40,877 ^e	1,816	2,398	24,995 ^g	4,937 ^c	17,116	75,023	57,907
2005	31,661 ^e	1,242	1,694	23,339 ^g	4,877 ^c	15,867	62,813	46,946
2006	35,846 ^e	1,151	1,355	25,199 ^g	4,796 ^c	19,976	68,347	48,371
2007	40,932 ^e	1,399	749	23,963 ^g	4,725 ^c	18,015	71,768	53,753
2008	40,670 ^e	657	1,716	23,627 ^g	4,674 ^c	5,045	71,344	66,299
2009	40,639 ^e	907	1,511	23,617 ^g	4,653 ^c	91	71,327	71,236
2010	39,208 ^e	927	633	21,869 ^g	4,606 ^c	8,792	67,243	58,451
2011	40,785 ^e	838	1,236	20,846 ^g	4,584 ^c	3,292	68,289	64,997
2012	40,404 ^e	900	4,876	20,616 ^g	4,578 ^c	0	71,374	71,374
2013	44,199 ^e	793	4,459	20,433 ^g	4,557 ^c	0	74,441	74,441
2014	48,471 ^e	786	4,758	23,598 ^g	4,527 ^c	0	82,140	82,140
2015	40,523 ^e	802	5,283	24,449 ^g	4,489 ^c	0	75,546	75,546
2016	40,756 ^e	473	1,844	24,190 ^g	4,472 ^c	0	71,735	71,735

¹From records of the Las Vegas Valley Water District.

²From records of the Division of Water Resources.

³Does not include credit from Artificial Recharge.

⁴Includes credit from Artificial Recharge.

^aDuty assigned to each domestic well ranges from .5 to .99 acre-feet per year.

^bDuty of 1.61 acre-feet per year assigned to each domestic well.

^cDuty of 1.0 acre-foot per year assigned to each active domestic well.

^dRevised from previously published figures.

^eIncludes recovery of artificial recharge.

^fNumber of domestic wells adjusted per GIS well inventory.

Table 5. Summary of imports from the Colorado River for 1955-2016, acre-feet¹.

Calendar Year	LVVWD ⁸	HEND ⁶	BMI ³	Southern Nevada Water System ²				Total Imports ⁴
				LVVWD	NAFB	CNLV	HEND	
1955	428	0	16,255	0	0	0	0	16,683
1956	1,589	3,856	17,319	0	0	0	0	22,764
1957	1,247	3,628	13,150	0	0	0	0	18,025
1958	2,202	3,827	11,754	0	0	0	0	17,783
1959	1,079	3,662	11,788	0	0	0	0	16,529
1960	2,146	4,228	11,670	0	0	0	0	18,044
1961	3,334	3,896	11,877	0	0	0	0	19,107
1962	4,887	4,105	12,368	0	0	0	0	21,360
1963	6,407	4,551	13,533	0	0	0	0	24,491
1964	5,879	5,184	10,981	0	0	0	0	22,044
1965	3,596	4,829	11,241	0	0	0	0	19,666
1966	5,335	5,182	12,897	0	0	0	0	23,414
1967	4,607	5,634	13,196	0	0	0	0	23,437
1968	6,874	5,567	17,348	0	0	0	0	29,789
1969	9,710	5,953	18,068	0	0	0	0	33,731
1970	13,353	6,063	14,834	0	0	0	0	34,250
1971	6,120	6,434	13,253	4,143	36	25	0	30,129
1972	0	6,607	13,077	42,283	1,291	1,477	4	65,212
1973	0	5,190	14,631	48,674	1,276	2,341	1,735	75,001
1974	0	4,303	15,038	49,278	1,897	3,333	1,936	76,168
1975	0	4,851	11,923	54,735	1,885	6,302	1,547	81,753
1976	0	5,206	8,810	59,349	2,060	6,466	1,895	84,473
1977	0	5,501	7,066	60,244	2,628	6,318	2,160	85,577
1978	0	5,633	7,678	67,203	2,513	6,073	2,309	92,222
1979	0	5,715	8,981	78,788	2,179	8,136	2,943	108,446
1980	0	5,572	9,206	89,568	2,060	6,957	3,655	119,318
1981	0	4,912	8,146	104,800	2,302	8,170	5,453	134,571
1982	0	5,459	6,090	103,294	2,041	8,482	5,062	130,860
1983	0	4,634	6,542	104,670	1,969	8,763	6,670	133,243
1984	0	4,312	7,535	113,640	2,091	10,491	8,324	146,690
1985	0	3,785	6,880	119,844	2,268	11,193	9,595	155,396
1986	0	4,774	7,159	127,395	1,802	14,050	10,594	167,722
1987	0	4,401	8,244	130,196	1,340	13,217	12,326	173,742
1988	0	5,296	6,724	155,913	2,296	16,044	14,497	201,961
1989	0	4,136	6,778	188,795	2,898	20,929	20,601	243,595
1990	0	2,798	5,562	201,823	2,952	24,240	22,510	261,436

Table 5 (continued). Summary of imports from the Colorado River for 1955-2016, acre-feet¹

Calendar Year	LVVWD ⁸	HEND ⁶	BMI ³	Southern Nevada Water System ²				Total Imports ⁴
				LVVWD	NAFB	CNLV	HEND	
1991	0	5,052	5,739	202,495	2,598	24,184	28,129	268,216
1992	0	10,590	6,108	204,527	2,817	23,917	23,699	274,762
1993	0	8,693	6,117	234,007	2,961	23,936	24,869	302,901
1994	0	9,129 ⁷	6,496	243,418	3,193	31,283	29,467	325,192
1995	0	10,805 ⁷	5,084	240,343	3,015	33,215	29,280	324,194
1996	0	10,822 ⁷	4,989	256,829	3,251	33,982	36,405	351,268
1997	0	10,220	6,728	267,001	2,781	32,661	35,969	366,628
1998	0	9,451	6,339	270,286	2,525	32,568	40,973	361,184
1999	0	7,838	5,491	304,810	2,248 ⁷	36,188	51,691	413,942
2000	0	8,985	5,285	323,830	2,206	37,262	53,494	438,349
2001	0	8,949	4,990	306,458	1,643	37,003	57,895	444,640
2002	0	7,801	5,446	315,346	2,410	41,264	66,158	450,073
2003	0	6,174	5,459	325,652	1,993	44,151	64,100	450,121
2004	0	9,766	6,010	305,332	1,787	45,473	61,191	438,335
2005	0	9,233	5,868	320,916	2,271	44,971	63,469	462,260
2006	0	8,610	6,320	340,472	2,118	52,606	68,618	485,712
2007	0	9,527	6,131	337,660	2,873	55,812	71,326	488,659
2008	0	11,893	6,118	309,989	2,107	52,438	63,279	451,825
2009	0	11,758	5,753	292,736	1,672	51,203	65,309	431,914
2010	0	9,762	5,601	292,306	1,371	50,270	64,554	427,118
2011	0	12,235	6,134	281,715	1,129	48,260	62,152	414,682
2012	0	11,700	6,241	285,007	1,075	45,793	63,482	415,322
2013	0	14,126	5,383	279,638	1,084	45,235	60,170	410,413
2014	0	12,264	6,163	282,638	1,101	46,235	64,979	417,556
2015	0	11,249	5,251	286,677	895	47,240	65,242	422,164
2016	0	10,762	4,697	292,584	1,269	50,602	66,057	433,858

¹From revised records of the Nevada Colorado River Commission.

²First water delivered June 16, 1971.

³Colorado River water diverted through Basic Management pipe line not used by Park Service or Henderson.

⁴Includes losses from the Southern Nevada Water System, 7,887 acre-feet.

⁵Does not include 14,415 acre-feet diverted for testing of the Southern Nevada Water System.

⁶Colorado River water diverted through the Basic Management pipeline and used by the City of Henderson, does not include deliveries to the Lake of Las Vegas development in Black Mountain Basin, 1,934 acre-feet in 2016.

⁷Revised from previously published figures.

⁸Colorado River water diverted through Basic Management pipeline and used by Las Vegas Valley Water District.

FIGURES

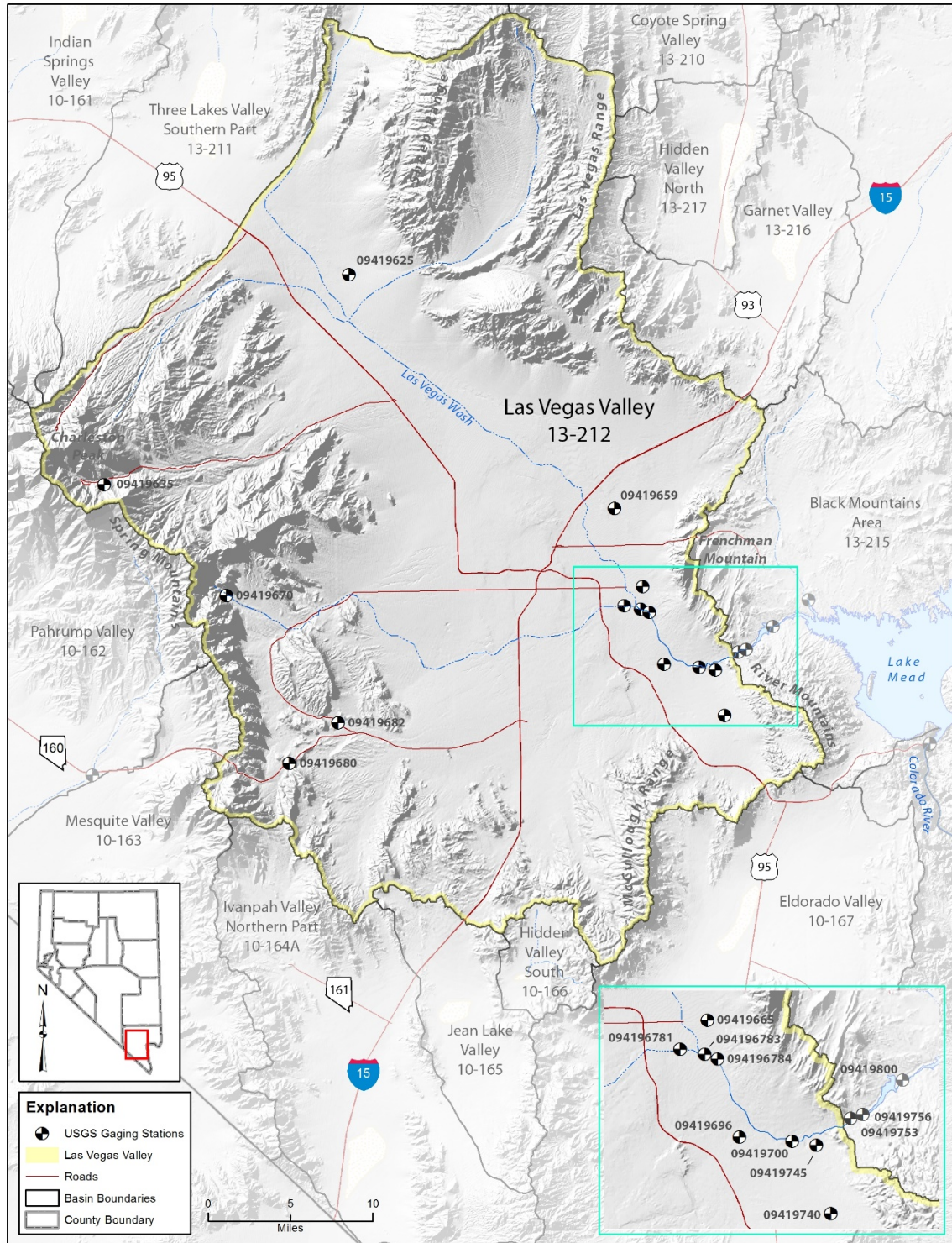

Figure 1. Physiographic map for Las Vegas Valley (Hydrographic Basin 13-212).

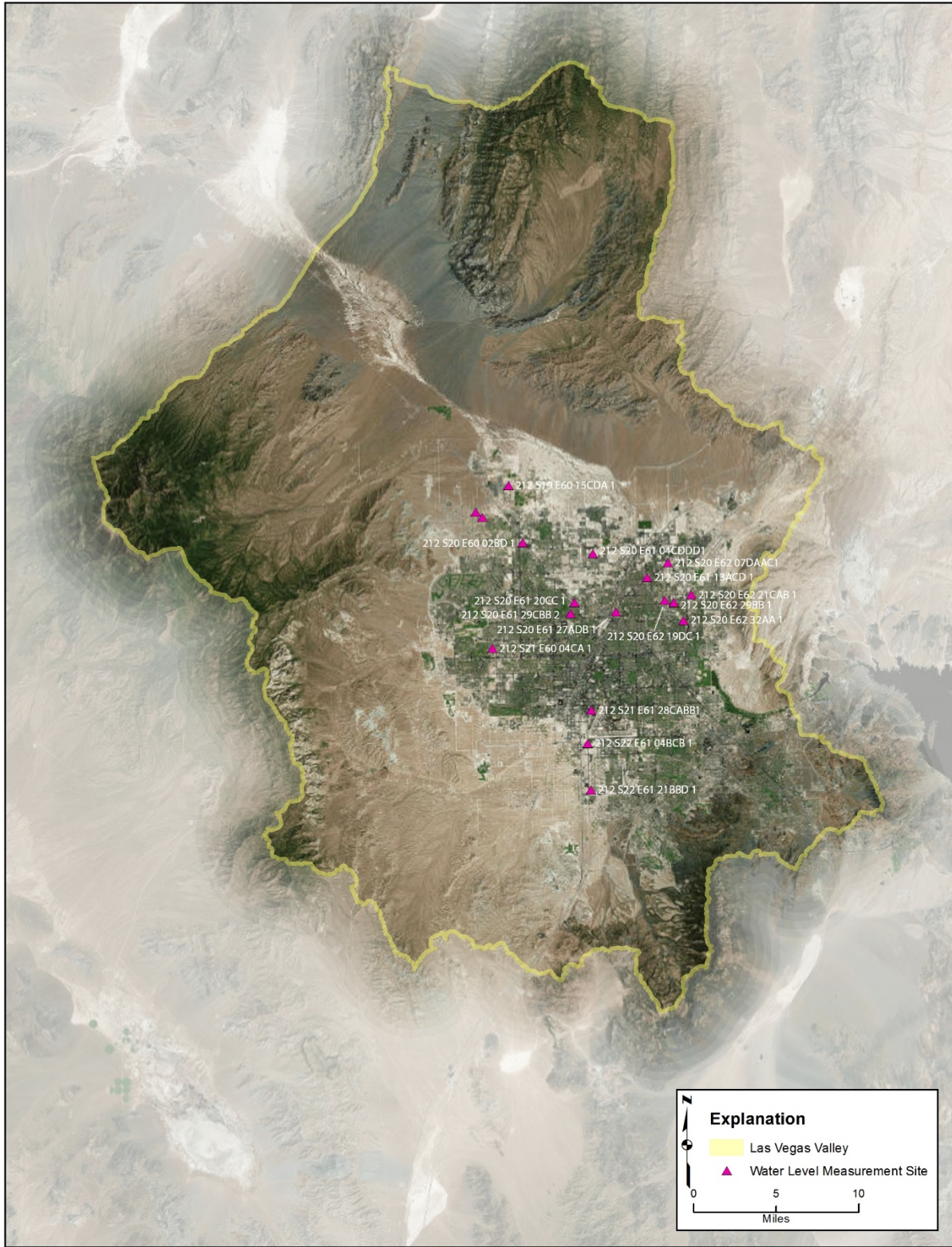

Figure 2. Las Vegas Valley water level measurement sites.

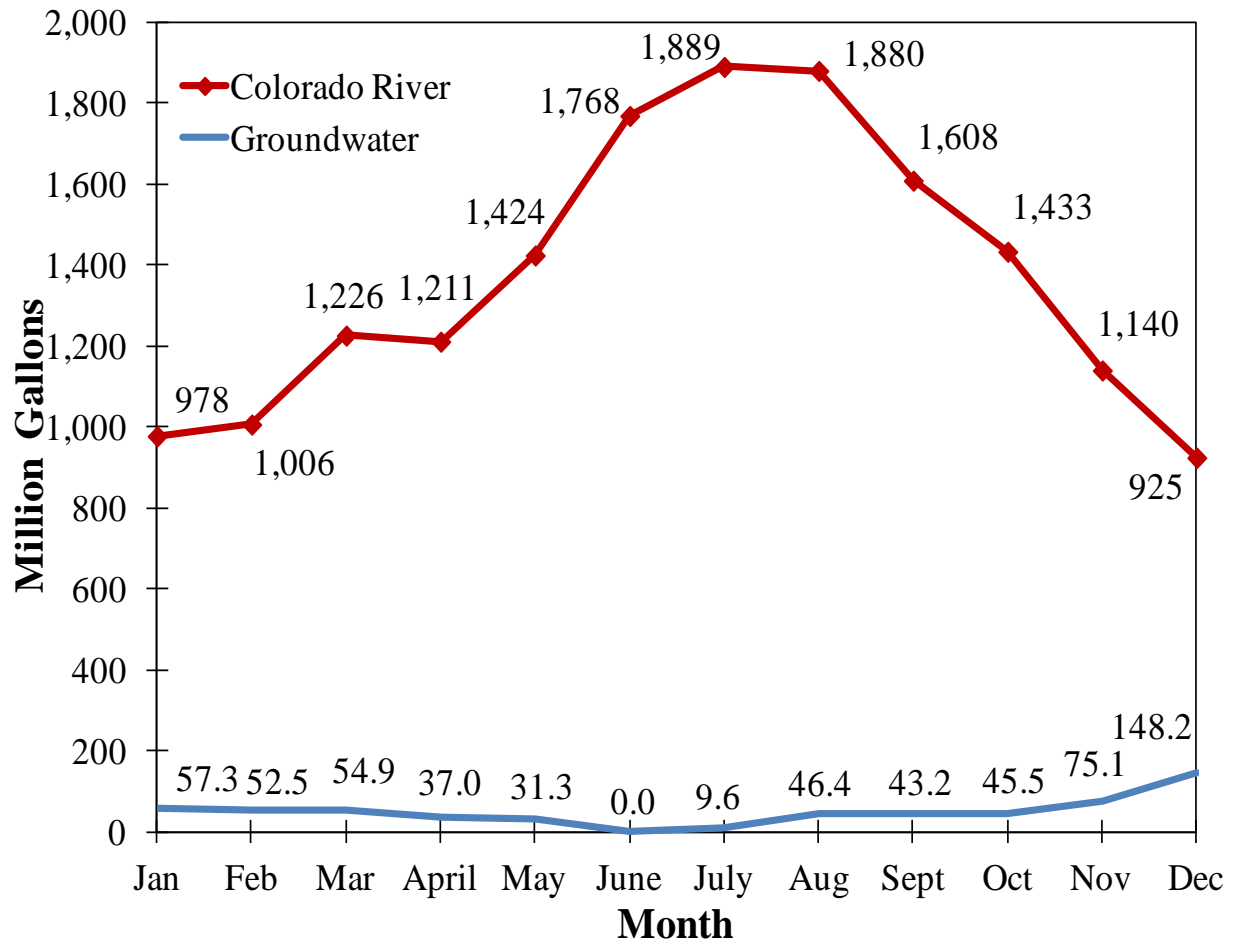

Figure 3. LVVWD groundwater and imported Colorado River water usage for 2016.

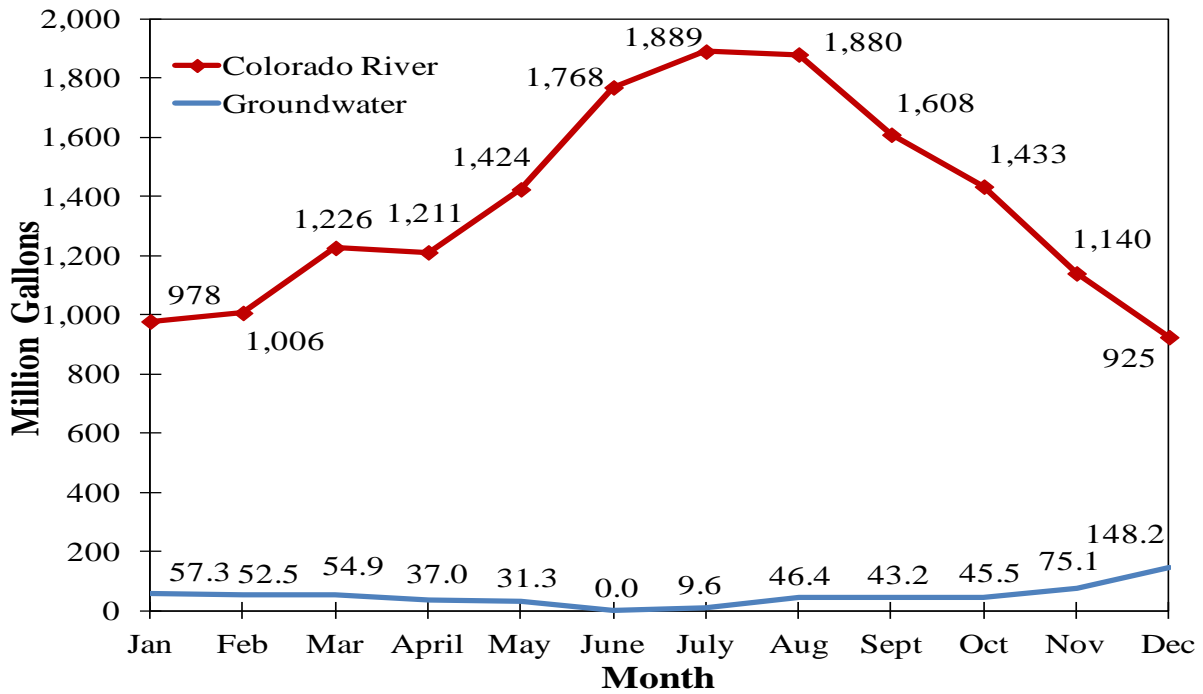

Figure 4. CNLV groundwater and imported Colorado River water usage for 2016.

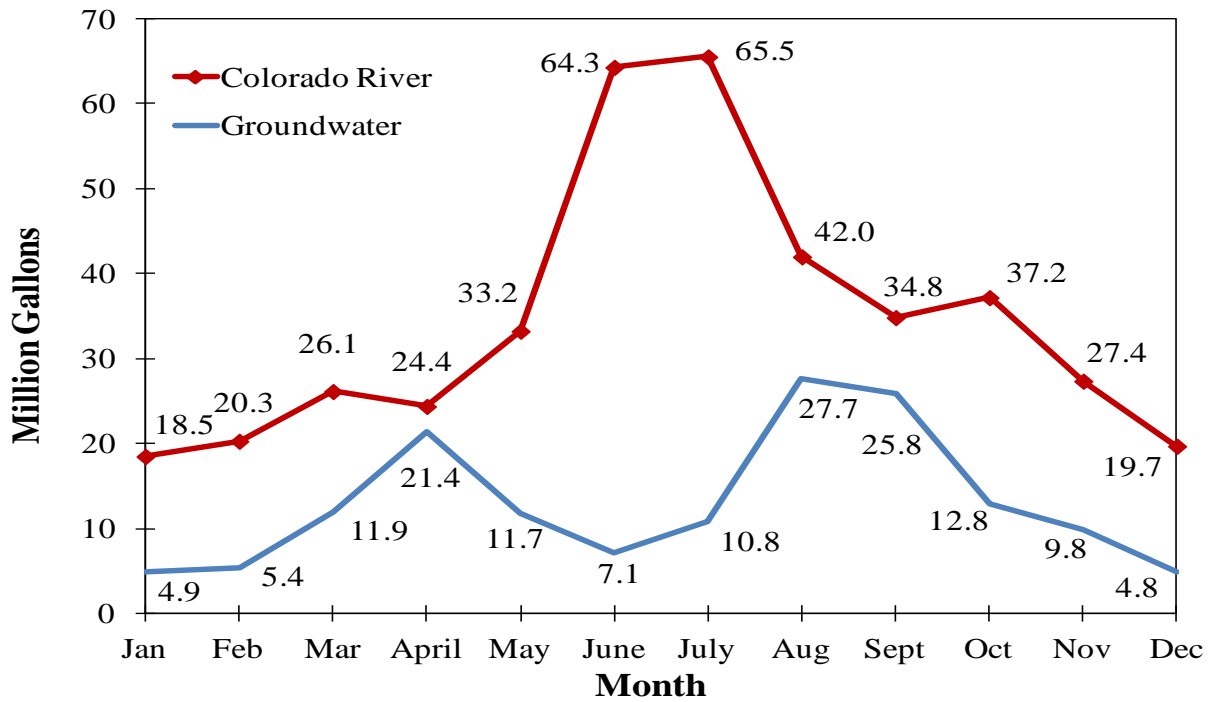

Figure 5. NAFB groundwater and imported Colorado River water usage for 2016.

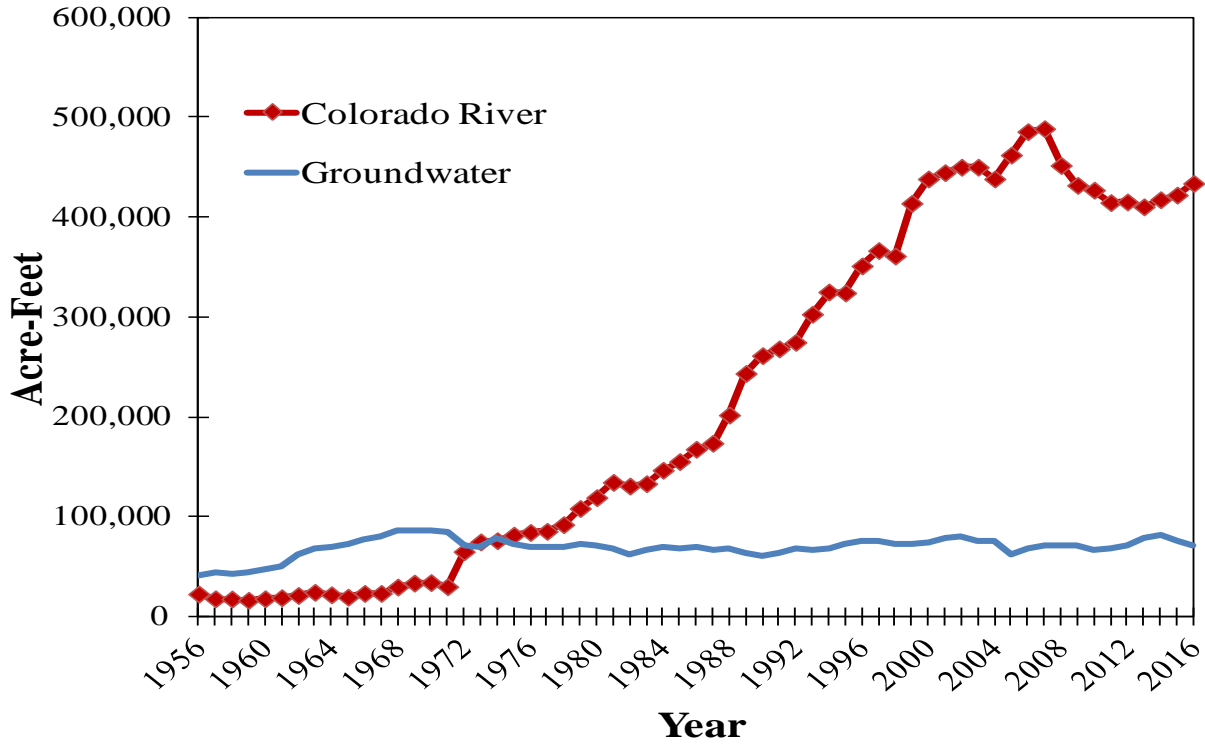

Figure 6. Annual groundwater and imported Colorado River water usage 1956-2016.

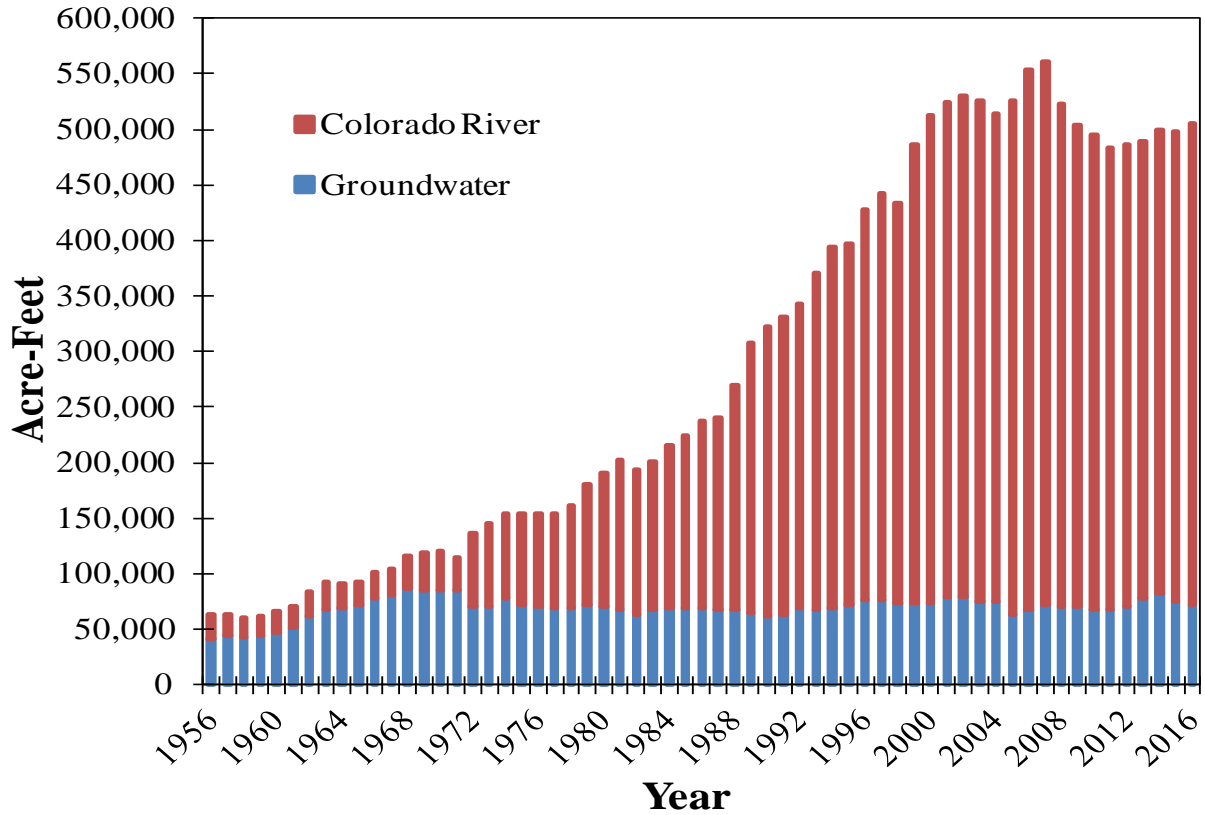

Figure 7. Total annual groundwater and imported Colorado River water usage 1956-2016.

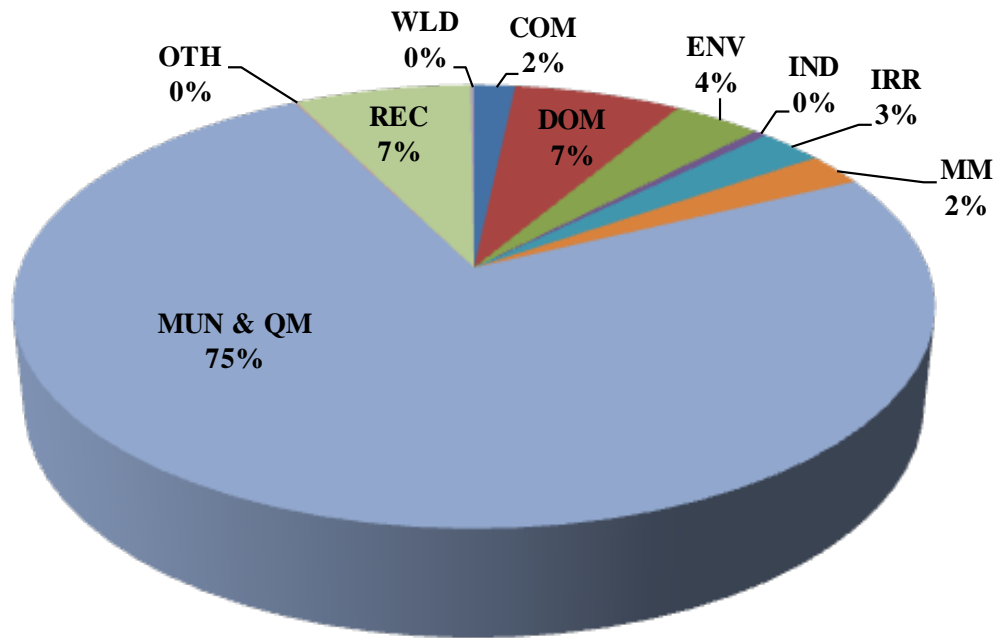

Figure 8. Percentage of 2016 groundwater pumpage by manner of use

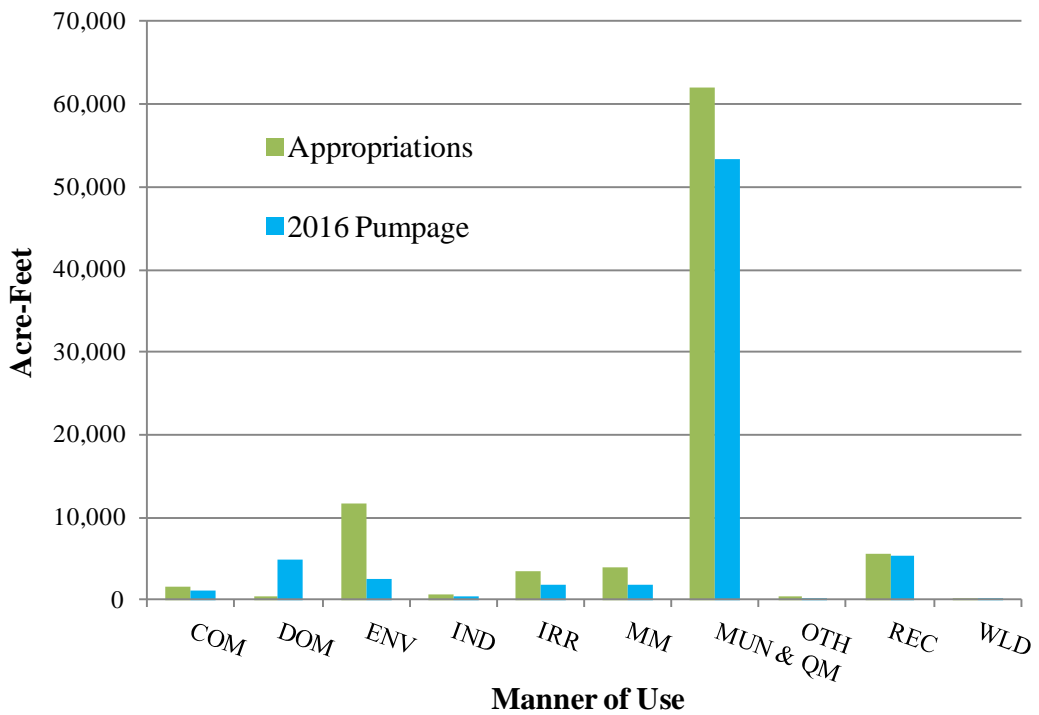

Figure 9. Comparison between 2016 groundwater appropriations and actual pumpage.

**APPENDIX A. LAS VEGAS VALLEY EFFLUENT WATER REUSE FOR CALENDAR
YEAR 2016.**

Explanation of Column Headings for Effluent Water Reuse Inventory

NUMBER	The file number of the Application.
STA	Status of the application: Permit (PER) or Certificate (CET).
OWNER OF RECORD	The owner of the water right as recorded in the files of the State Engineer. A water right may have more than one owner of record.
LEGAL	The Township - Range - Section in which the point of diversion is located.
US	Manner of use of appropriated water. The types of manner of use may include: ID – Industrial MN – Municipal RC – Recreation IR – Irrigation PO – Power ST – Storage
DUTY	The amount of water allowed under the permit(s).
PUMP16	The amount of water used during the calendar year, in acre-feet, as determined by meter readings, review of records and/or field investigation.
METHOD	METER = meter readings; FIELD = field investigation and/or review of records.
DATE	Date of field investigation or year meter readings were taken.
REMARKS	Abbreviations used: CFS = cubic feet per second.

2016
LAS VEGAS VALLEY BASIN
EFFLUENT WATER REUSE

NUMBER	STA	OWNER OF RECORD	LEGAL	US	DUTY	PUMP16	METHOD	DATE
11744	CET	BASIC MANAGEMENT	22S-63-07	IR	50.0	0.0	FIELD	03-27-84
11757	CET	GRUBB SEWER PLANT IS GONE	20S-61-25	IR	25.0	0.0	FIELD	07-15-91
17199	PER	CITY LAS VEGAS CF-13820	21S-62-10	ST	73956.0	0.0	PRIMARY, EFFLUENT STORAGE	
17199S1	CET	L D S CHURCH PUMPAGE INCLS S2&S3	21S-62-10	IR	751.8	0.0	FIELD	04-14-99
17199S2	CET	L D S CHURCH 153.29 ACRES	21S-62-10	IR	766.5	0.0	FIELD	SEE S1 FOR PUMPAGE SECONDARY PERMIT, EFFLUENT USE
17199S3	CET	L D S CHURCH 320.26 ACRES	21S-62-10	IR	1600.0	0.0	FIELD	SEE S1 FOR PUMPAGE SECONDARY PERMIT, EFFLUENT USE
17199S7	CET	NEVADA POWER CO SUNRISE PLANT, CITY PLANT,	21S-62-10	ID	987.3	15.2	METER	2016
21014	PER	CITY LAS VEGAS SEE #17199 FOR DUTY	21S-62-10	ST	0.0	0.0	PRIMARY PERMIT, EFFLUENT STORAGE	
21364	CET	BASIC MANAGEMENT	21S-62-36	IR	120.0	0.0	FIELD	03-19-84
21587	PER	CLARK COUNTY PCT-52099	21S-62-22	ST	11900.0	0.0	PRIMARY PERMIT, EFFLUENT STORAGE	
21587S4	PER	CLARK COUNTY SECONDARY PERMIT, EFFLUENT USE	21S-62-22	IR	2000.0	336.2	METER	2016
21635	PER	BASIC MANAGEMENT	21S-62-36	ST	800.0	0.0		
21728	PER	CLARK COUNTY SAN PRIMARY PERMIT, EFFLUENT STORAGE	21S-62-22	ST	12000.0	0.0		
21728S1	CET	NEVADA POWER CO PCT-21728-S8	21S-62-22	ID	6087.5	6593.2	METER	2016
21728S4	CET	CLARK COUNTY SECONDARY PERMIT, EFFLUENT USE	21S-62-22	RC	495.6	495.6	METER	2016
21728S7	PER	CLARK COUNTY SECONDARY PERMIT, EFFLUENT USE	21S-62-22	RC	304.4	2.7	METER	2016
21728S8	CET	NEVADA POWER CO CF-21728-S1 HARRY ALLEN STATION	21S-62-22	ID	4.5	0.0	METER	2016

2016
LAS VEGAS VALLEY BASIN
EFFLUENT WATER REUSE

NUMBER	STA	OWNER OF RECORD	LEGAL	US	DUTY	PUMP16	METHOD	DATE
24684	CET	STEWART BROTHERS	21S-62-15	IR	120.0	0.0		
45746	PER	CLARK COUNTY	21S-62-23	ST	0.0	0.0		
		PERMIT IS FOR 153.18 CFS AND 110,897.72 ACRE- FEET PER YEAR						
51838	PER	CLARK COUNTY	21S-62-22	ST	41498.0	0.0		
		PRIMARY PERMIT, EFFLUENT STORAGE						
51838S1	CET	JW JOINT VENTURE	21S-62-23	RC	2890.6	14.2	METER	2016
		SECONDARY PERMIT EFFLUENT USE STALLION MOUNTAIN GOLF COURSE						
51838S3	CET	NEVADA POWER CO	21S-62-21	ID	660.0	696.1	METER	2016
		SECONDARY PERMIT, EFFLUENT USE CLARK STATION						
52099	PER	CLARK COUNTY	21S-62-14	ST	100.0	0.0		
		CF-21587 ACT-53883 PRIMARY PERMIT, EFFLUENT STORAGE						
56247	PER	CITY LAS VEGAS	21S-62-10	ST	0.0	0.0		
		SEE #17199 FOR DUTY PRIMARY PERMIT, EFFLUENT STORAGE						
56247S1	CET	CITY LAS VEGAS	21S-62-10	RC	923.0	603.0	METER	2016
		SECONDARY PERMIT, EFFLUENT USE LINKS OF LAS VEGAS						
56247S2	PER	STALLION MOUNTAIN	21S-62-10	RC	3360.5	684.6	METER	2016
		SECONDARY PERMIT, EFFLUENT USE STALLION MOUNTAIN						
61485	PER	CLARK COUNTY SAN	22S-59-08	ST	49.2	0.0		
		PRIMARY PERMIT, EFFLUENT STORAGE TOWN OF BLUE DIAMOND						
64436	PER	CITY LAS VEGAS	20S-60-08	ST	13450.0	0.0		
		PRIMARY PERMIT, EFFLUENT STORAGE PROTESTED DURANGO HILLS WRC						
64436S1	PER	LVVWD	20S-60-08	MN	13450.0	2716.1	METER	2016
		SECONDARY PERMIT, EFFLUENT USE DURANGO HILLS WRC						
64853	PER	CITY LAS VEGAS	20S-61-25	ST	1680.0	0.0		
		PRIMARY PERMIT, EFFLUENT STORAGE BONANZA MOJAVE WRC						
64853S1	CET	CITY LAS VEGAS	20S-61-25	IR	442.0	366.6	METER	2016
		SECONDARY PERMIT, EFFLUENT USE DESERT PINES GOLF COURSE						
65000	PER	CLARK COUNTY SAN	21S-60-16	ST	0.0	0.0		
		PRIMARY PERMIT, EFFLUENT STORAGE DESERT BREEZE WRC						
65000S1	PER	LVVWD	21S-60-16	MN	0.0	2276.2	METER	2016
		SECONDARY PERMIT, EFFLUENT USE DESERT BREEZE WRC						
67228	PER	CITY LAS VEGAS	21S-62-10	ST	28000.0	0.0		
		PRIMARY PERMIT, EFFLUENT STORAGE						

2016
LAS VEGAS VALLEY BASIN
EFFLUENT WATER REUSE

NUMBER	STA	OWNER OF RECORD	LEGAL	US	DUTY	PUMP16	METHOD	DATE
71386	PER	CITY HENDERSON	21S-62-36	ST	35844.0	0.0		
REMARKS PRIMARY PERMIT, EFFLUENT STORAGE								
71386S1	PER	CITY HENDERSON	21S-62-36	MN	6942.0	2158.3	METER	2016
SECONDARY PERMIT, EFFLUENT USE BLACK MTN. DIST SYSTEM & NERPS								
71386S2	PER	CITY HENDERSON	21S-62-36	MN	16803.0	7152.3	METER	2016
SECONDARY PERMIT, EFFLUENT USE GVPS INCLUDES BVP/SPS								

**APPENDIX B. LAS VEGAS VALLEY GROUNDWATER PUMPAGE INVENTORY
FOR CALENDAR YEAR 2016.**

Explanation of Column Headings for Groundwater Pumpage Inventory

NUMBER	The file number of the Application or the Vested Claim of Right.																
STA	Status of the application: Permit (PER), Revocable Permit (RVP), Certificate (CET), Vested Claim of Right (PRO), Cancelled (CAN), Abrogated (ABR), Forfeited (FOR), or Withdrawn (WDR).																
OWNER OF RECORD	The owner of the water right as recorded in the files of the State Engineer. A water right may have more than one owner of record.																
LEGAL	The Township - Range - Section in which the point of diversion is located.																
US	Manner of use of appropriated water. The types of manner of use may include: <table border="0" style="width: 100%;"> <tr> <td>CE – Cemetery</td> <td>MI – Milling</td> </tr> <tr> <td>CM – Commercial</td> <td>MM – Mining & Milling</td> </tr> <tr> <td>DO – Domestic</td> <td>MN – Municipal</td> </tr> <tr> <td>DW – Dewatering</td> <td>QM – Quasi-Municipal</td> </tr> <tr> <td>EC – Environmental</td> <td>RC – Recreation</td> </tr> <tr> <td>FP – Fire Protection</td> <td>RR – Railroad</td> </tr> <tr> <td>ID – Industrial</td> <td>SW – Stockwater</td> </tr> <tr> <td>IR – Irrigation</td> <td>WL – Wildlife</td> </tr> </table>	CE – Cemetery	MI – Milling	CM – Commercial	MM – Mining & Milling	DO – Domestic	MN – Municipal	DW – Dewatering	QM – Quasi-Municipal	EC – Environmental	RC – Recreation	FP – Fire Protection	RR – Railroad	ID – Industrial	SW – Stockwater	IR – Irrigation	WL – Wildlife
CE – Cemetery	MI – Milling																
CM – Commercial	MM – Mining & Milling																
DO – Domestic	MN – Municipal																
DW – Dewatering	QM – Quasi-Municipal																
EC – Environmental	RC – Recreation																
FP – Fire Protection	RR – Railroad																
ID – Industrial	SW – Stockwater																
IR – Irrigation	WL – Wildlife																
DUTY	The amount of water allowed under the permit(s).																
PUMP16	The amount of water used during the calendar year, in acre-feet, as determined by meter readings, review of records and/or field investigation.																
METHOD	METER = meter readings; FIELD = field investigation and/or review of records.																
DATE	Date of field investigation or year meter readings were taken.																
REMARKS	Abbreviations used: AH = average house; ACT = application change to; APCT = application portion change to; CF = change from; CT = change to; GH = guest house; GW = groundwater; MH = mobile home; ODW = on district water; ONLVW = on north las vegas water; PCT = portion changed to; POU = place of use; TCD = total combined duty; TCT = temporary change to; TPCT = temporary portion change to; WD = well destroyed; WDR = withdrawn; WNV = well not visible; WVC = well visible capped; WV = well visible.																

2016
LAS VEGAS VALLEY BASIN
GROUND WATER

NUMBER	STA	OWNER OF RECORD	LEGAL	US	DUTY	PUMP16	METHOD	DATE
02303	CET	TOMIYASU	22S-61-01	IR	164.3	10.0	FIELD	03-02-17
REMARKS PCT-28874,29747,35450,46904 WELL 1 NOT VISIBLE, WELL 2 IN USE								
10182	CET	CITY LAS VEGAS	20S-61-30	MN	800.4	278.9	METER	2016
160.08 AC DUTY INCL #16990,26156-57,26696-97,26802 PUMP INC 16990								
10245	CET	SEE FILE	20S-61-28	IR	1.0	11.6	METER	2016
PCT-42176,64193 APCT-60918-DEN 733 SUNNY								
10293	CET	THEBO, T.J.	20S-61-28	IR	32.6	17.4	METER	2016
10474	CET	DFA, LLC	20S-61-28	IR	4.2	11.6	METER	2016
PCT-52788,69266,69267,69268,73110 APCT-68966-WDR								
10623	CET	SCOTT	21S-61-01	QM	1.0	0.0	FIELD	02-27-17
WELL DISCONNECTED, NO USE, HOMES ODW PORTION FORFEITED 3-7-02								
10784	CET	LAS VEGAS ACRES	20S-61-20	QM	21.0	19.9	METER	2016
DUTY AND PUMPAGE INCLUDES #77978								
10786	CET	JONES	20S-61-33	IR	4.3	0.0	FIELD	02-27-17
PCT-24698 PLUGGED, POU IS NOW PARKING LOT, WAS USED TO IRR TREES								
10867	CET	LVVWD	20S-61-31	MN	456.5	0.0	METER	
PCT-27796,47765 SEE LVVWD TABLE FOR PUMPAGE								
10940	CET	GILCREASE ET AL	19S-60-09	IR	983.7	1301.3	METER	2016
PCT-ACT-SEE FILE PUMPAGE INCLUDES #12227,36332,42764 164 AC IRR								
10970	CET	MCDANIEL TRUST	20S-61-20	IR	2.0	2.0	FIELD	02-24-17
PCT-75232 1AH 3500 ANDERSON								
10988	CET	MADSEN & GOUGOUS	21S-61-04	DO	12.5	12.5	FIELD	03-02-17
ACT-62174-WDR 2 WELLS, NO.66 1.5 ACRES IRR, NO.26 1.0 ACRES IRR								
11158	CET	CITY LAS VEGAS	20S-61-20	IR	8.8	1.0	FIELD	02-24-17
PCT-55022,72952,73223,73280,73414,74118,74119,76386 1AH								
11210	CET	EASTLAND HEIGHTS	20S-61-19	QM	81.9	77.8	METER	2016
11241	CET	VICTORY OUTREACH	20S-61-36	IR	1.0	1.0	FIELD	02-27-17
PCT-62109,62478,64725-27 WV, 1AH OUTSIDE POU, NEW WELL DRILLED								
11246	CET	RANCHO WATER CO.	20S-61-32	QM	178.0	89.5	METER	2016
CF-11077 SOUTH WELL								
11284	CET	SUNRISE ACRES	20S-61-36	MN	49.3	6.7	METER	2016
ACT-67754 #11640 HAS SAME POU								

2016
LAS VEGAS VALLEY BASIN
GROUND WATER

NUMBER	STA	OWNER OF RECORD	LEGAL	US	DUTY	PUMP16	METHOD	DATE
11409	CET	MULKEY II, ET AL	20S-61-28	QM	12.2	3.6	METER	2016
		ACT-63848, 965 WV, 1AH	DEMOLISHED	1AH	OUTSIDE	POU	PORTION FORFEITED	
11520	CET	FLAMINGO ET AL.	21S-61-16	QM	300.0	22.7	METER	2016
		DUTY INCLUDES #83045, 83046, 83047						
11640	CET	SUNRISE ACRES	20S-61-36	MN	35.1	31.2	METER	2016
		ACT-67898 #11284	HAS SAME	POU				
11738	CET	EASTLAND HEIGHTS	20S-61-19	QM	102.7	88.6	METER	2016
		OLD WELL						
11788	CET	GARTSIDE	21S-61-01	QM	3.0	3.0	FIELD	02-27-17
		WV-3AH DRIVEWAY OF 2845 OLIVE						
11789	CET	SEE FILE	20S-61-32	DO	16.6	46.4	METER	2016
11914	CET	CHILDRESS	20S-62-07	QM	58.1	44.2	METER	2016
		PUMP INC #26634 PCT-69789	DUTY INCLUDES #69789					
12031	CET	BERNSTEIN ET AL	20S-61-32	IR	15.0	24.1	METER	2016
		PCT-66730 DUTY AND PUMPAGE	INCLUDES #84859	HOUSES	ALSO	ODW		
12035	CET	DIAZ, VOELCKER	20S-62-19	IR	3.5	2.3	METER	2016
12227	CET	GILCREASE, ET AL	19S-60-09	IR	741.0	0.0	FIELD	04-04-17
		CF-11196 PCT-69445, 73425, 79635	SEE 10940	FOR	PUMPAGE	52.0	AC-IRR	
12234	CET	FORD & BLANFORD	20S-62-19	IR	3.5	2.0	FIELD	02-27-17
		2AH						
12475	CET	BALL	20S-62-19	IR	15.0	2.0	FIELD	02-27-17
		2AH, VACANT GH, 2171 & 2159						
12476	CET	WENTZ & BROOKSBY	20S-62-19	IR	6.5	2.0	FIELD	02-27-17
		PCT-68417, 68418, 68494, 69163	1 AH, ARENA,	2AH	ONLVW			
12811	CET	LPROP COUGAR, LLC	21S-62-03	IR	246.7	0.0	FIELD	03-06-17
		PCT-29614-17, 72088, 89, 90, 73167, 84186, 85187	WELL	PLUGGED	2000			
13764	CET	U S AIR FORCE	20S-62-04	QM	333.0	0.0	METER	
		SEE NELLIS TABLE FOR PUMPAGE						
13765	CET	U S AIR FORCE	20S-61-03	QM	434.4	0.0	METER	
		SEE NELLIS TABLE FOR PUMPAGE						
13766	CET	U S AIR FORCE	20S-62-04	QM	333.0	0.0	METER	
		SEE NELLIS TABLE FOR PUMPAGE						

2016
LAS VEGAS VALLEY BASIN
GROUND WATER

NUMBER	STA	OWNER OF RECORD	LEGAL	US	DUTY	PUMP16	METHOD	DATE
13767	CET	U S AIR FORCE	20S-61-03	QM	362.0	0.0	METER	
REMARKS SEE NELLIS TABLE FOR PUMPAGE								
13769	CET	U S AIR FORCE	20S-62-09	QM	184.2	0.0	METER	
DIV RATE & DUTY INCLUDES #13770 SEE NELLIS TABLE FOR PUMPAGE								
13770	CET	U S AIR FORCE	20S-62-09	QM	0.0	0.0	METER	
SEE #13769 FOR DIV RATE & DUTY SEE NELLIS TABLE FOR PUMPAGE								
14481	CET	MEMORY GARDENS	20S-60-03	IR	15.0	14.5	METER	2016
CEMETARY SAME POU AS #23979								
14488	CET	ROSS & PEDIGO	20S-62-21	IR	18.5	3.0	FIELD	02-27-17
USING REPLACEMENT WELL 1AH, ACCESSORY, 5 VACANT MH, TREES								
14574	CET	DIAZ	20S-62-19	QM	6.1	1.0	FIELD	02-27-17
WV ON PRIVATE DRIVE, 5 RENTAL UNITS S/2 OF POU ONLVW								
14596	CET	MCGINTY	20S-62-17	DO	1.6	1.6	FIELD	02-27-17
1AH								
14673	CET	HARDIE & LVVWD	22S-59-08	DO	275.8	382.4	METER	2016
PUMPAGE INCLUDES 14888,17384,17385,23689 INCLUDES BLUE DIAMOND								
14734	CET	UNITED MORTGAGE	20S-62-19	DO	1.1	0.0	FIELD	02-27-17
WELL DISCONNECTED, HOME ON CNLV								
14888	CET	HARDIE & LVVWD	22S-59-08	MI	126.7	0.0	METER	
SEE #14673 FOR PUMPAGE								
15580	CET	SONERHOLM & MCGI	20S-62-19	IR	0.5	1.0	FIELD	02-27-17
PCT-71025 WV,1AH S2 OF POU ONLVW 2239 PORTION FORFEITED								
15628	CET	LVVWD	20S-61-30	MN	434.4	0.0	METER	
PCT-27882-84,47769,55301,02 PCT-55881 SEE LVVWD TABLE FOR PUMPAGE								
15904	CET	CRAVEN	22S-61-02	DO	1.6	1.0	FIELD	03-02-17
1AH ON DOMESTIC WELL WITHIN POU								
15970	CET	MOORE ET AL.	21S-62-07	QM	192.7	62.4	METER	2016
16355	CET	HILLCREST MANOR	20S-60-13	QM	35.2	120.7	METER	2016
#16356 HAS SAME POU								
16356	CET	HILLCREST MANOR	20S-60-13	QM	35.2	81.9	METER	2016
SAME POU AS #16355								
16694	RVP	COYOTE PROIPERTI	20S-62-05	CM	6.1	13.3	METER	2016

2016
LAS VEGAS VALLEY BASIN
GROUND WATER

NUMBER	STA	OWNER OF RECORD	LEGAL	US	DUTY	PUMP16	METHOD	DATE
16936	RVP	U S AIR FORCE	20S-62-03	QM	318.5	0.0	METER	
		WELL PLUGGED, LOG NO. 43317	SEE NELLIS	TABLE FOR			PUMPAGE	
16990	CET	CITY LAS VEGAS	20S-61-30	IR	0.0	0.0	METER	
	CF-10987	SEE #10182 FOR	DUTY & PUMPAGE	CLV MUNI			GOLF COURSE	
17384	CET	HARDIE & LVVWD	22S-59-08	MI	79.6	0.0	METER	
		SEE #14673 FOR	PUMPAGE					
17385	CET	HARDIE & LVVWD	22S-59-08	DO	72.4	0.0	METER	
		SEE #14673 FOR	PUMPAGE					
17439	CET	WILDFIRE MEADOW	19S-56-02	QM	1.4	0.0	FIELD	03-01-17
		NOT IN USE						
17522	RVP	U S AIR FORCE	20S-61-03	QM	434.4	0.0	METER	
		SEE NELLIS	TABLE FOR	PUMPAGE				
17639	CET	SHETLAND MUTUAL	20S-61-32	QM	8.0	18.5	FIELD	02-27-17
	CF-11166	15 AH PUMP INCL #17640						
17640	CET	SHETLAND MUTUAL	20S-61-32	QM	17.9	0.0	FIELD	
	CF-11662	SEE #17639 FOR	PUMPAGE					
17855	RVP	SAHARA-NEVADA CO	19S-60-04	CM	9.2	0.6	METER	2016
		DUTY & PUMPAGE INCLUDES #52126						
18592	RVP	CASADY	20S-62-19	DO	7.2	1.6	METER	2016
18722	RVP	U S AIR FORCE	20S-61-03	QM	550.2	0.0	METER	
		SAME WELL AS #17522	SEE NELLIS	TABLE FOR			PUMPAGE	
18723	RVP	OLSON	20S-62-20	CM	21.7	2.0	METER	2016
18881	RVP	NORTHEAST WATER	20S-62-19	QM	3.1	0.6	METER	2016
19078	RVP	STRONG	20S-62-07	CM	14.5	15.5	METER	2016
19121	CET	KH CAPITAL & GV	21S-61-14	RC	246.1	421.2	METER	2016
	CF-16940	PUMPAGE INCLUDES #19127	SAHARA C.C. S	WELL				
19122	CET	KH CAPITAL & GV	21S-61-14	RC	122.8	223.4	METER	2016
	CF-11852	PUMPAGE INCLUDES #19128	SAHARA C.C. NO.	WELL				
19127	CET	KH CAPITAL & GV	21S-61-14	RC	57.0	0.0	METER	
	CF-13394	SEE #19121 FOR	PUMPAGE	SAHARA C.C. SO.			WELL	

2016
LAS VEGAS VALLEY BASIN
GROUND WATER

NUMBER	STA	OWNER OF RECORD	LEGAL	US	DUTY	PUMP16	METHOD	DATE
19128	CET	KH CAPITAL & GV	21S-61-14	RC	92.1	0.0	METER	
	CF-13921	SEE #19122 FOR PUMPAGE	SAHARA	C.C.	NO.	WELL		
20078	RVP	DREFKE	20S-62-21	QM	1.3	1.3	FIELD	02-27-17
		1AH, 1 DUPLEX						
20155	RVP	PELTIER	20S-62-18	QM	0.8	1.5	METER	2016
20181	CET	LVVWD	20S-61-30	MN	434.4	0.0	METER	
	PCT-27160,27826,27827,27828,53919	SEE LVVWD TABLE FOR PUMPAGE						
20182	CET	LVVWD	20S-61-30	MN	434.2	0.0	METER	
	PCT-40266,40267,52792,53920	SEE LVVWD TABLE FOR PUMPAGE						
20283	CET	CHAVEZ	20S-62-30	QM	30.0	5.3	METER	2016
	CF-13153	6AH,2GH,1 TRIPLEX, 1 EMPTY LOT	1525	GATEWAY				
20322	RVP	NOVAK	20S-62-08	CM	0.3	1.0	METER	2016
20903	CET	BONNIE SPRINGS	22S-58-02	QM	56.5	33.9	METER	2016
		BONNIE SPRINGS RANCH DIV DUTY & PUMPAGE						INCLUDE #49635
21848	RVP	CARLSON & CLEVEL	20S-62-29	QM	2.2	1.2	METER	2016
22773	CET	RANCHO WATER CO.	20S-61-32	QM	217.6	56.6	METER	2016
	CF-10791	NORTH WELL						
22894	RVP	WOOLFOLK	19S-60-34	QM	6.8	9.5	METER	2016
23088	CET	NEW LAS VEGAS	21S-61-10	RC	838.0	302.9	METER	2016
	CF-13369	DUTY INCL #24904,82117,82118						PUMPAGE INCL #24904
23689	CET	HARDIE & LVVWD	22S-59-08	MI	144.8	0.0	METER	
		SEE #14673 FOR PUMPAGE						
23745	RVP	RYE & BRISSENDEN	21S-61-13	QM	6.5	2.1	METER	2016
23759	RVP	ETOR	21S-61-32	CM	1.6	5.5	METER	2016
23979	RVP	MEMORY GARDENS	20S-60-03	CE	260.6	45.5	METER	2016
		CEMETARY SAME POU AS #14481						
24037	CET	LVVWD	20S-61-29	MN	432.8	0.0	METER	
	CF-7202	PCT-47773,47774,55884-86						SEE LVVWD TABLE FOR PUMPAGE

2016
LAS VEGAS VALLEY BASIN
GROUND WATER

NUMBER	STA	OWNER OF RECORD	LEGAL	US	DUTY	PUMP16	METHOD	DATE
24050	CET CF-19942	CLARK COUNTY DUTY SEE 73784	22S-61-01	RC	746.7	82.4	METER	2016
24051	CET CF-19943	CLARK COUNTY SEE #24050 FOR DUTY & PUMPAGE	22S-61-01	RC	0.0	0.0	METER	
24052	CET CF-19944	CLARK COUNTY SEE #24050 FOR DUTY & PUMPAGE	22S-61-01	RC	0.0	0.0	METER	
24053	CET CF-19945	CLARK COUNTY SEE #24050 FOR DUTY, PUMP INC #24054,24064-65	22S-61-01	RC	0.0	154.3	METER	2016
24054	CET CF-19946	CLARK COUNTY SEE #24050 FOR DUTY & #24053 FOR PUMPAGE	22S-61-01	RC	0.0	0.0	METER	
24055	CET CF-19947	CLARK COUNTY SEE #24050 FOR DUTY & PUMPAGE	22S-61-01	RC	0.0	0.0	METER	
24056	CET CF-19948	CLARK COUNTY SEE #24050 FOR DUTY & PUMPAGE	22S-61-01	RC	0.0	0.0	METER	
24057	CET CF-19949	CLARK COUNTY SEE #24050 FOR DUTY & PUMPAGE	22S-61-01	RC	0.0	0.0	METER	
24058	CET CF-19950	CLARK COUNTY SEE #24050 FOR DUTY & PUMPAGE	22S-61-01	RC	0.0	0.0	METER	
24059	CET CF-19951	CLARK COUNTY SEE #24050 FOR DUTY & PUMPAGE	22S-61-01	RC	0.0	0.0	METER	
24060	CET CF-19952	CLARK COUNTY SEE #24050 FOR DUTY & PUMPAGE	22S-61-01	RC	0.0	0.0	METER	
24061	CET CF-19953	CLARK COUNTY SEE #24050 FOR DUTY & PUMPAGE	22S-61-01	RC	0.0	0.0	METER	
24062	CET CF-19954	CLARK COUNTY SEE #24050 FOR DUTY & PUMPAGE	22S-61-01	RC	0.0	0.0	METER	
24063	CET CF-19955	CLARK COUNTY SEE #24050 FOR DUTY	22S-61-01	RC	0.0	203.6	METER	2016
24064	CET CF-19956	CLARK COUNTY SEE #24050 FOR DUTY & #24053 FOR PUMPAGE	22S-61-01	RC	0.0	0.0	METER	
24065	CET CF-19957	CLARK COUNTY SEE #24050 FOR DUTY & #24053 FOR PUMPAGE	22S-61-01	RC	0.0	0.0	METER	
24066	CET CF-20072	CLARK COUNTY PCT-27707 SEE #24050 FOR DUTY & PUMPAGE	22S-61-01	RC	0.0	0.0	METER	

2016
LAS VEGAS VALLEY BASIN
GROUND WATER

NUMBER	STA	OWNER OF RECORD	LEGAL	US	DUTY	PUMP16	METHOD	DATE
24591	CET	NORTH LAS VEGAS	20S-61-18	MN	217.2	0.0	METER	
	CF-11130	SEE NLV TABLE FOR	PUMPAGE					
24713	RVP	TOMNEY	19S-61-26	SW	59.4	43.0	METER	2016
		DUTY AND PUMPAGE INCLUDES	77730,78072,78224,79894,80254 & 83445					
24772	RVP	WILLOW GLEN WATR	22S-62-06	QM	12.6	5.4	METER	2016
24786	RVP	LAS VEGAS RACQUE	22S-61-20	RC	6.1	8.2	METER	2016
		DUTY & PUMPAGE INCLUDES #24787						
24787	RVP	LAS VEGAS RACQUE	22S-61-20	RC	0.0	0.0	METER	
		SEE #24786 FOR DUTY & PUMPAGE						
24872	CET	WHITE ROCK MOUNT	19S-56-02	QM	7.3	7.3	FIELD	03-01-17
24878	RVP	CRAIG RANCH GOLF	20S-61-03	QM	13.8	0.0	METER	2016
		CRAIG ROAD GOLF COURSE WELL PLUGGED LOG #115698						
24904	CET	NEW LAS VEGAS	21S-61-10	RC	0.0	0.0	METER	
	CF-14053	SEE #23088 FOR DUTY & PUMPAGE						
24907	RVP	KUTCHER	21S-61-36	QM	3.4	1.1	METER	2016
24910	RVP	WELLS CARGO INC	21S-60-15	ID	325.8	80.9	METER	2016
	CF-21419							
25130	FOR	SHEARING ET AL.	23S-61-03	CM	0.0	0.0	METER	2016
		COMMERCIAL AIRPORT FORFEITED 03-17-17						
25300	RVP	PURDY & BEDOTTO	20S-62-26	QM	4.8	8.6	METER	2016
		PUMPAGE INCLUDES #51764						
25398	CET	DS WATERS OF AME	21S-61-18	CM	35.7	54.8	METER	2016
	CF-11472	PUMPAGE INCLUDES 64341,64342						
25426	CET	LVVWD	20S-60-11	MN	141.2	0.0	METER	
	CF-10795	SEE LVVWD TABLE FOR PUMPAGE						
25505	RVP	EQUESTRIAN ESTAT	22S-61-01	QM	27.6	127.7	METER	2016
	CF-24630	PUMPAGE INCLUDES #31253,40551						
25766	RVP	IGWT INVESTMENTS	23S-61-16	CM	6.7	7.0	METER	2016
		PUMPAGE INCLUDES #58506						
25964	CET	CHARLESTON PARK	19S-56-36	QM	2.2	6.3	METER	2016
		CHARLESTON PARK RESTAURANT						

2016
LAS VEGAS VALLEY BASIN
GROUND WATER

NUMBER	STA	OWNER OF RECORD	LEGAL	US	DUTY	PUMP16	METHOD	DATE
25973	RVP	GLP CAPITAL, LP	23S-61-09	CM	10.7	0.0	METER	2016
		WELL PLUGGED						
26156	CET	CITY LAS VEGAS	20S-61-30	RC	0.0	217.0	METER	2016
	CF-9939	SEE #10182 FOR DUTY,				CLV MUNI	GC	
26157	CET	CITY LAS VEGAS	20S-61-30	RC	0.0	0.0	METER	
	CF-9602	SEE #10182 FOR DUTY & #26156 FOR PUMPAGE				CLV MUNI	GC	
26257	RVP	KUIAVA, IRA	19S-60-35	QM	9.0	8.9	METER	2016
26258	RVP	TORREY PINES	19S-60-26	QM	6.7	7.5	METER	2016
		DUTY & PUMPAGE INCLUDES #48815						
26465	RVP	RIDDLE & HOLLAND	22S-61-09	QM	4.5	4.5	METER	2016
26634	RVP	CHILDRESS	20S-62-07	QM	0.0	0.0	METER	
		SEE #11914 FOR PUMPAGE						
26647	RVP	PATTERSON	21S-62-31	QM	2.2	4.5	METER	2016
26657	RVP	GULLO & KOPF	22S-61-20	QM	3.4	6.6	METER	2016
26681	CET	CLARK COUNTY	22S-61-01	RC	15.0	3.9	METER	2016
	CF-14467	PUMPAGE INCLUDES #26682,26683						
26682	CET	CLARK COUNTY	22S-61-01	RC	18.8	0.0	METER	
	CF-12141	SEE #26681 FOR PUMPAGE SUNSET PARK SOUTH						
26683	CET	CLARK COUNTY	22S-61-01	RC	43.0	0.0	METER	
	CF-14560	SEE #26681 FOR PUMPAGE						
26696	CET	CITY LAS VEGAS	20S-61-30	RC	0.0	145.3	METER	2016
	CF-8173	SEE #10182 FOR DUTY, PUMPAGE INCLUDES #26697				CLV MUNI	GC	
26697	CET	CITY LAS VEGAS	20S-61-30	RC	0.0	0.0	METER	
	CF-9940	SEE #10182 FOR DUTY & #26696 FOR PUMPAGE						
26715	CET	HARKER	22S-61-02	CM	4.5	1.0	FIELD	03-02-17
	CF-11818	WV, EQUIPMENT STORAGE YARD						
26784	CET	A&B CONSTRUCTION	20S-62-17	IR	2.7	0.5	METER	2016
	CF-14202	PCT-68624 PUMPAGE INCLUDES #26785,33350						
26785	CET	ADAMS	20S-62-17	IR	15.2	0.0	METER	
	CF-10409	PCT-33350 SEE #26784 FOR PUMPAGE						

2016
LAS VEGAS VALLEY BASIN
GROUND WATER

NUMBER	STA	OWNER OF RECORD	LEGAL	US	DUTY	PUMP16	METHOD	DATE
26802	CET	CITY LAS VEGAS	20S-61-30	RC	0.0	0.0	METER	
	CF-10844	ACT-64227-T SEE #10182						
26811	CET	CHURCH	21S-62-32	IR	10.0	11.3	METER	2016
	CF-14469	PCT-71067,71068						
26815	CET	WEIR	21S-62-31	IR	2.5	2.5	FIELD	03-02-17
	CF-14469	1AH						
26817	CET	MOSA	20S-60-11	IR	13.0	1.0	FIELD	02-24-17
	CF-14469	1 AH						
26915	CET	CITY LAS VEGAS	20S-61-29	RC	179.7	118.8	METER	2016
	CF-10722	PCT-52380 LORENZI PARK SOUTH WELL						
26917	CET	LVVWD	20S-61-30	QM	180.0	0.0	METER	
	CF-11144	DUTY INCLUDES #26918 SEE LVVWD TABLE FOR PUMPAGE						
26918	CET	LVVWD	20S-61-30	QM	0.0	0.0	METER	
	CF-10679	SEE #26917 FOR DUTY SEE LVVWD TABLE FOR PUMPAGE						
26919	CET	LVVWD	20S-61-30	QM	253.0	0.0	METER	
	CF-20467	PCT-55887 SEE LVVWD TABLE FOR PUMPAGE						
27280	RVP	RAINBOW GARDENS	19S-60-26	QM	13.8	8.8	METER	2016
27419	RVP	MICCI	19S-60-34	QM	2.2	2.0	FIELD	02-24-17
		2 AH ON DOMESTIC WELLS						
27483	RVP	SHUMAY	22S-61-17	QM	2.2	1.2	METER	2016
27826	CET	LVVWD	20S-61-30	QM	434.5	0.0	METER	
	CF-20181	PCT-53735 SEE LVVWD TABLE FOR PUMPAGE						
27827	CET	LVVWD	20S-61-30	QM	434.5	0.0	METER	
	CF-20181	PCT-53918 SEE LVVWD TABLE FOR PUMPAGE						
27841	CET	LVVWD	20S-60-26	QM	723.8	0.0	METER	
	CF-15629	SEE LVVWD TABLE FOR PUMPAGE						
27845	CET	LVVWD	20S-60-11	QM	723.8	0.0	METER	
	CF-15629	SEE LVVWD TABLE FOR PUMPAGE						
27849	CET	LVVWD	20S-60-24	QM	144.8	0.0	METER	
	CF-11551	TACT-53815,53816,53817 SEE LVVWD TABLE FOR PUMPAGE						
27850	CET	LVVWD	20S-60-24	QM	362.0	0.0	METER	
	CF-11549	SEE LVVWD TABLE FOR PUMPAGE						

2016
LAS VEGAS VALLEY BASIN
GROUND WATER

NUMBER	STA	OWNER OF RECORD	LEGAL	US	DUTY	PUMP16	METHOD	DATE
27863	CET	LVVWD	20S-60-11	QM	144.8	0.0	METER	
	CF-10942	SEE LVVWD TABLE FOR PUMPAGE						
27864	CET	LVVWD	20S-60-11	QM	14.3	0.0	METER	
	CF-13626	SEE LVVWD TABLE FOR PUMPAGE						
27865	CET	LVVWD	20S-60-11	QM	0.9	0.0	METER	
	CF-15063	SEE LVVWD TABLE FOR PUMPAGE						
28056	CET	LVVWD	20S-61-31	QM	33.5	0.0	METER	
	CF-15775	SEE LVVWD TABLE FOR PUMPAGE						
28057	CET	LVVWD	20S-61-31	QM	39.2	0.0	METER	
	CF-14316	SEE LVVWD TABLE FOR PUMPAGE						
28058	CET	LVVWD	20S-61-31	QM	4.6	0.0	METER	
	CF-15174	SEE LVVWD TABLE FOR PUMPAGE						
28098	RVP	VANNORMAN	20S-61-02	CM	3.1	0.0	FIELD	02-24-17
	WNV-SPEEDWAY CLOSED							
28289	RVP	ROLLANS	21S-60-36	QM	2.2	0.8	METER	2016
28404	CET	LVVWD	20S-60-23	MN	723.0	0.0	METER	
	CF-10706	SEE LVVWD TABLE FOR PUMPAGE						
28456	RVP	CHIEFTAIN MANOR	19S-60-31	QM	13.4	23.3	METER	2016
28715	RVP	KOENIG	20S-61-05	QM	2.2	0.0	METER	2016
28874	CET	RUFFIN	22S-61-01	IR	22.5	35.1	METER	2016
	CF-02303	7030 TOMIYASU ODW, WELL IN USE						
28987	CET	LVVWD	20S-60-21	MN	33.5	0.0	METER	
	CF-27158	SEE LVVWD TABLE FOR PUMPAGE						
28988	CET	LVVWD	20S-60-21	MN	724.0	0.0	METER	
	CF-27160	SEE LVVWD TABLE FOR PUMPAGE						
28989	CET	LVVWD	20S-60-21	MN	192.9	0.0	METER	
	CF-16750	SEE LVVWD TABLE FOR PUMPAGE						
28990	CET	LVVWD	21S-60-21	MN	289.6	0.0	METER	
	CF-27159	SEE LVVWD TABLE FOR PUMPAGE						
28991	CET	LVVWD	21S-60-21	MN	724.0	0.0	METER	
	CF-27160	SEE LVVWD TABLE FOR PUMPAGE						

2016
LAS VEGAS VALLEY BASIN
GROUND WATER

NUMBER	STA	OWNER OF RECORD	LEGAL	US	DUTY	PUMP16	METHOD	DATE
29059	CET	LVVWD	20S-60-27	MN	1230.5	0.0	METER	
	CF-10127	PCT-56346-T, 47-T	PCT-56358, 59	SEE	LVVWD	TABLE	FOR	PUMP
29638	RVP	BUSKIRK & SAMUEL	21S-61-36	QM	2.2	0.0	METER	2016
		WELL PLUGGED LOG #123308						
29747	CET	RUFFIN	22S-61-01	IR	14.4	10.0	FIELD	03-02-17
	CF-02303	7000 1 LARGE HOME						
29892	CET	HITE	19S-60-22	IR	100.0	52.9	METER	2016
	CF-10940							
30154	RVP	SMITH & HICKS	19S-60-35	QM	2.2	1.5	METER	2016
30407	CET	LVVWD	20S-60-11	QM	434.4	0.0	METER	
	CF-27884	SEE LVVWD TABLE FOR PUMPAGE						
30914	CET	LVVWD	20S-60-35	MN	1302.9	0.0	METER	
	CF-24036	PCT-56344-T PCT-56351	SEE	LVVWD	TABLE	FOR	PUMPAGE	
31099	RVP	GRAHAM	21S-60-36	QM	2.2	2.0	METER	2016
		PUMPAGE INCLUDES #54396						
31150	CET	SQUIBB	22S-61-09	IR	4.2	5.1	METER	2016
	CF-12457							
31161	CET	LVVWD	19S-60-28	QM	1.0	0.0	FIELD	02-23-17
	CF-29361	CT-57834 TCT-57493-T	POR	FOR	03-28-96	WELL	PLUGGED	
31253	RVP	DIBIASE	22S-61-01	QM	36.2	0.0	METER	
		DUTY INCLUDES #34863, 35250	SEE	#25505	FOR	PUMPAGE		
31378	RVP	BEEBE	20S-60-04	QM	2.2	2.6	METER	2016
31749	RVP	TEETERS	22S-60-14	QM	4.5	7.5	METER	2016
31804	CET	HOLST	22S-62-06	IR	10.0	0.0	FIELD	03-03-17
	CF-25888	1 ACRE NOT IRRIGATED	ALSO	ON	DISTRICT	WATER		
32067	RVP	VARDIMAN	19S-61-31	QM	2.2	0.8	METER	2016
32081	RVP	CHRISTENSEN	19S-60-30	QM	9.0	6.4	METER	2016
33350	CET	ADAMS	20S-62-17	CM	7.3	0.0	METER	
	CF-26785	SEE #26784 FOR PUMPAGE						

2016
LAS VEGAS VALLEY BASIN
GROUND WATER

NUMBER	STA	OWNER OF RECORD	LEGAL	US	DUTY	PUMP16	METHOD	DATE
33392	RVP	HURTADO	19S-60-33	QM	3.4	0.5	METER	2016
33989	RVP	CALICO BASIN WAT	21S-59-06	QM	12.3	5.5	METER	2016
34426	RVP	BESSENT	19S-60-26	QM	4.5	4.7	METER	2016
34563	RVP	HADDOCK	19S-60-24	QM	3.4	2.7	METER	2016
34824	RVP	CLARK COUNTY	19S-56-10	QM	3.1	1.9	METER	2016
34856	RVP	HADLEY ET AL	19S-60-34	QM	4.5	1.5	METER	2016
34859	RVP	APPERSON	23S-61-04	QM	3.4	4.8	METER	2016
34863	RVP	EQUESTRIAN ESTAT	22S-61-01	QM	61.4	22.3	METER	2016
		DUTY & PUMPAGE INCLUDES 35250 & 40552						
35045	RVP	DISILVESTRI	22S-60-14	QM	23.5	16.6	METER	2016
35250	RVP	EQUESTRIAN ESTAT	22S-61-01	QM	0.0	0.0	METER	
		SEE #34863 FOR DUTY & PUMPAGE						
35323	RVP	HOWARD	21S-60-36	QM	4.5	4.1	METER	2016
35358	RVP	DAVIS	19S-60-33	QM	10.1	5.1	METER	2016
35475	RVP	ROARK	23S-61-19	QM	10.1	5.8	METER	2016
35584	RVP	NEILSON	22S-61-24	QM	9.0	11.9	METER	2016
35603	RVP	CALMELAT & DOVER	21S-62-31	QM	9.0	13.3	METER	2016
35741	RVP	SECURITY HOUSING	22S-60-15	QM	2.2	0.9	METER	2016
35742	RVP	SMITH & RUSSELL	22S-60-21	QM	2.2	2.6	METER	2016

2016
LAS VEGAS VALLEY BASIN
GROUND WATER

NUMBER	STA	OWNER OF RECORD	LEGAL	US	DUTY	PUMP16	METHOD	DATE
35760	CET	OKEEFE	22S-59-16	CM	1.3	0.2	METER	2016
35820	RVP	CAMPBELL & ROSAD	19S-60-32	QM	3.4	2.7	METER	2016
35914	RVP	CANFIELD	21S-60-36	QM	4.3	11.4	METER	2016
35924	RVP	HICKMAN WATER CO	20S-60-03	QM	13.4	2.3	METER	2016
36028	RVP	MENG ET AL	21S-60-35	QM	3.4	3.9	METER	2016
		SAME WELL AS #56496						
36046	RVP	WALTERMEYER	19S-60-22	QM	3.4	13.2	METER	2016
		PUMPAGE INCL #38566						
36073	RVP	LEON	23S-61-17	QM	1.7	0.0	METER	2016
36107	RVP	ALISHIA CIRCLE	19S-60-26	QM	16.8	25.9	METER	2016
36147	RVP	MOUTZ & MOORE	19S-60-33	QM	4.5	5.6	METER	2016
36148	RVP	SMITHSON & HAYES	19S-60-33	QM	4.5	5.0	METER	2016
36231	CET	LEE MEK TRUST	21S-61-13	IR	2.3	10.8	METER	2016
		CF-11209 PUMPAGE INCLUDES #80274,85973						
36332	CET	GILCREASE	19S-60-09	IR	192.0	0.0	FIELD	04-04-17
		CF-10940 38.4 AC-IRR ORCHARD SEE #10940 FOR PUMPAGE						
36347	CET	U S FOREST SERVI	19S-56-03	DO	0.3	0.0	METER	2016
		FIRE STATION BY OLD MILL PICNIC AREA						
36395	RVP	FOSCARINI	21S-60-36	QM	2.2	0.5	METER	2016
36428	RVP	BRESEE	19S-60-29	QM	4.5	6.8	METER	2016
36516	RVP	TORREY PINES	19S-60-35	QM	19.1	22.1	METER	2016
		PUMPAGE INCLUDES #52395						
36627	RVP	HURTADO	19S-60-33	QM	3.4	3.9	METER	2016

2016
LAS VEGAS VALLEY BASIN
GROUND WATER

NUMBER	STA	OWNER OF RECORD	LEGAL	US	DUTY	PUMP16	METHOD	DATE
36779	CET	U S B L M	21S-58-12	RC	1.0	0.1	METER	2016
	REMARKS	RED ROCK VISITORS CENTER	PUMPAGE INCLUDES	#81190				
36909	RVP	KRANTZ	19S-60-32	QM	9.0	6.9	METER	2016
36929	RVP	MILLER	22S-61-24	QM	2.3	1.6	METER	2016
	REMARKS	WHITMORE PORTION CANCELLED	12-13-00	BEING	17.86	AC-FT		
37038	RVP	ZECH & SANDERS	20S-61-11	CM	2.0	1.7	METER	2016
37225	RVP	BROWER & SWANSON	20S-60-04	QM	4.5	3.8	METER	2016
37928	RVP	DURANGO WATER	19S-60-28	QM	12.3	17.3	METER	2016
37977	RVP	KEISER	20S-60-04	QM	2.2	1.3	METER	2016
38030	RVP	BABCOCK & LEPCZY	21S-60-36	QM	4.5	5.3	METER	2016
	REMARKS	PUMPAGE INCLUDE	#49967					
38120	RVP	VISNIC	19S-60-35	QM	7.8	4.7	METER	2016
38335	RVP	SPOONER	19S-60-32	QM	3.4	4.0	METER	2016
38362	RVP	LAMURAGLIA	19S-60-32	QM	4.5	8.4	METER	2016
	REMARKS	CF-34747						
38412	RVP	CHARLEBOIX, DON	19S-60-14	QM	3.4	3.5	METER	2016
38416	RVP	SIMMONS	19S-60-10	QM	4.5	3.9	METER	2016
38462	RVP	PATRICK LANE	21S-60-35	QM	4.5	8.0	METER	2016
38482	RVP	KELSAY	22S-61-16	QM	2.2	1.0	METER	2016
38535	RVP	REDDITT, HUGHES	19S-60-26	QM	4.5	7.0	METER	2016
38566	RVP	WALTERMEYER	19S-60-22	QM	3.4	0.0	METER	
	REMARKS	SEE #36046	FOR	PUMPAGE				

2016
LAS VEGAS VALLEY BASIN
GROUND WATER

NUMBER	STA	OWNER OF RECORD	LEGAL	US	DUTY	PUMP16	METHOD	DATE
38711	RVP	RUSSELL	19S-60-32	QM	4.5	2.3	METER	2016
38756	RVP	BOGAN	22S-60-23	QM	2.2	0.0	METER	2016
38883	RVP	MOORE	19S-60-33	QM	2.2	5.3	METER	2016
39058	RVP	FOSTER	22S-60-22	QM	2.2	2.2	METER	2016
39163	RVP	LANDINO	21S-60-35	QM	3.4	4.8	METER	2016
39164	RVP	MYERS & GUILLOT	19S-61-32	QM	3.4	5.1	METER	2016
39294	RVP	HOLLY	20S-60-04	QM	2.2	0.7	METER	2016
39310	RVP	WALLACE	19S-60-30	QM	4.5	12.3	METER	2016
		PUMPAGE INCLUDES #44183						
39717	RVP	NOVACK	19S-60-30	QM	2.2	1.4	METER	2016
40263	CET	LVVWD	20S-61-31	QM	434.5	0.0	METER	
		CF-10458 PCT-53736 SEE LVVWD TABLE FOR PUMPAGE						
40264	CET	LVVWD	20S-60-23	QM	333.0	0.0	METER	
		CF-10508 PCT-56345-T PCT-56353 SEE LVVWD TABLE FOR PUMPAGE						
40265	CET	LVVWD	20S-60-23	QM	723.0	0.0	METER	
		CF-10707 SEE LVVWD TABLE FOR PUMPAGE						
40266	CET	LVVWD	20S-60-11	QM	1447.9	0.0	METER	
		CF-20182 SEE LVVWD TABLE FOR PUMPAGE						
40267	CET	LVVWD	20S-61-30	QM	412.5	0.0	METER	
		CF-20182 PCT-47775,55888-90 SEE LVVWD TABLE FOR PUMPAGE						
40272	RVP	HAMILTON	19S-60-29	QM	7.9	10.3	METER	2016
40479	RVP	HURTADO	19S-60-33	QM	6.7	9.5	METER	2016
40551	CET	ESQUESTRIAN ESTA	22S-61-01	QM	29.0	0.0	METER	
		CF-25643 SEE #25505 FOR PUMPAGE						

2016
LAS VEGAS VALLEY BASIN
GROUND WATER

NUMBER	STA	OWNER OF RECORD	LEGAL	US	DUTY	PUMP16	METHOD	DATE
40552	CET CF-25643	ESQUESTRIAN ESTA SEE #34863 FOR DUTY & PUMPAGE	22S-61-01	QM	0.0	0.0	METER	
40606	RVP	M & F WATER PUMPAGE INCLUDES #51811	22S-60-22	QM	3.4	3.2	METER	2016
40883	RVP	GREENHALGH	19S-60-31	QM	9.0	11.2	METER	2016
40957	RVP	JOBES	19S-60-22	QM	3.4	3.9	METER	2016
41197	RVP	CHRISTENSEN	19S-60-36	QM	3.4	3.3	METER	2016
41397	RVP PCT-51065	TAYLOR PUMPAGE INCLUDES #50671	19S-60-14	CM	12.0	2.4	METER	2016
41398	RVP PCT-51066	TAYLOR NO COM USE SEE #63421 FOR PUMPAGE,	19S-60-14	CM	0.0	0.0	METER	SEE #41397 FOR DUTY
41406	RVP	REBECCA MANOR	19S-60-35	QM	9.0	15.0	METER	2016
41462	RVP	BOTT	19S-60-29	QM	9.0	18.3	METER	2016
41568	RVP	NOBLE	22S-60-13	QM	3.4	2.2	METER	2016
41686	RVP	RICH & KATZ	19S-60-35	QM	9.0	6.0	METER	2016
41688	RVP	GROGAN PUMPAGE INCLUDES #58157, #64430	20S-60-04	QM	3.4	8.0	METER	2016
41957	RVP	GUINN	19S-60-22	QM	7.8	7.4	METER	2016
42405	RVP	MILLER	19S-60-35	QM	3.4	0.5	METER	2016
42414	RVP	ADAMS & LEWIS	19S-60-26	QM	2.2	2.6	METER	2016
42415	RVP	HAFEN	19S-60-32	QM	4.5	9.6	METER	2016
42510	RVP	BOYER	21S-60-36	QM	4.5	4.4	METER	2016

2016
LAS VEGAS VALLEY BASIN
GROUND WATER

NUMBER	STA	OWNER OF RECORD	LEGAL	US	DUTY	PUMP16	METHOD	DATE
42715	RVP	VENTURES	19S-60-27	QM	1.1	0.5	METER	2016
	2.24	AC-FT PORTION CANCELLED	5-5-09					
42958	RVP	HOLLAND	19S-60-32	QM	2.2	3.6	METER	2016
43009	RVP	K & L B IRREVOCA	21S-62-31	QM	3.4	7.0	METER	2016
	3 AH	PUMPAGE INCLUDES #48035						
43044	RVP	DOWNEY, MCCLENAH	21S-60-35	QM	4.5	4.2	METER	2016
43106	RVP	OWEN	21S-60-36	QM	4.5	10.1	METER	2016
43275	RVP	HARRISON	21S-60-36	QM	2.2	1.5	METER	2016
	CF-41587							
43290	RVP	WEST	22S-60-24	QM	2.2	1.3	METER	2016
43294	RVP	DILLINGHAM	19S-60-32	QM	3.4	5.7	METER	2016
43352	RVP	KNELL	19S-60-26	QM	2.2	1.2	METER	2016
43356	RVP	VADEN	21S-60-36	QM	4.5	4.8	METER	2016
43372	CET	BOY SCOUTS	22S-58-32	RC	7.4	0.0	METER	2016
		SCOUT CAMP DUTY INCLUDES #52352 AND #56014						
43549	RVP	LORNZO	19S-60-26	QM	3.4	0.7	METER	2016
43617	RVP	WOJTOWICZ & ECK	19S-60-26	QM	2.2	1.2	METER	2016
43618	RVP	CONTRERAS	19S-60-26	QM	2.2	4.7	METER	2016
		PUMPAGE INCLUDES #63186						
43672	CAN	DITTMAR	21S-60-36	QM	0.0	3.4	METER	2016
		CANCELLED 03-27-86						
43751	RVP	A & C COUNCIL	19S-60-29	QM	9.0	7.8	METER	2016
43821	CAN	HUNSAKER	20S-62-16	QM	3.4	0.0	METER	2016
		CANCELLED 03-20-96						

2016
LAS VEGAS VALLEY BASIN
GROUND WATER

NUMBER	STA	OWNER OF RECORD	LEGAL	US	DUTY	PUMP16	METHOD	DATE
43856	RVP	HURTADO	19S-60-33	QM	3.4	5.1	METER	2016
43880	RVP	MCGARRY	19S-60-22	QM	4.5	2.7	METER	2016
44151	RVP	MOTT	20S-60-04	QM	4.5	11.1	METER	2016
44167	RVP	DENTON & HERRERA	22S-61-14	QM	4.5	3.3	METER	2016
44183	RVP	WALLACE SEE #39310 FOR PUMPAGE	19S-60-30	QM	3.4	0.0	METER	
44204	RVP	TAYLOR WV, 3AH*	19S-60-33	QM	3.4	3.9	METER	2016
44230	RVP	BOLSTER & GALLEG	22S-60-15	QM	2.2	0.4	METER	2016
44289	PER	MOUNT CHARLESTON	19S-57-28	QM	58.4	21.2	METER	2016
	DUTY AND PUMPAGE INCLUDES	#51635, 72076, 72077, 86271						
44421	RVP	HURTADO	19S-60-33	QM	2.2	6.6	METER	2016
44522	RVP	BUCHANAN	21S-60-35	QM	4.5	5.9	METER	2016
44587	RVP	BAGHDASSARIANS	22S-61-20	QM	4.5	7.0	METER	2016
44677	RVP	NEVADA STATE BAN STORE-AUTOSHOP	19S-60-35	CM	5.1	0.7	METER	2016
45018	RVP	MCSWAIN	19S-60-32	QM	2.2	1.9	METER	2016
45044	RVP	MCKAY & SINKA	21S-60-35	QM	3.4	3.4	METER	2016
45131	RVP	CORBETT STREET	19S-60-30	QM	9.0	7.2	METER	2016
45179	RVP	SUN VALLEY USERS	19S-60-30	QM	9.0	7.9	METER	2016
45267	CET	TIBERTI CF-11103	21S-61-12	IR	6.5	3.3	METER	2016

2016
LAS VEGAS VALLEY BASIN
GROUND WATER

NUMBER	STA	OWNER OF RECORD	LEGAL	US	DUTY	PUMP16	METHOD	DATE	
45269	RVP	HILDRETH	21S-60-36	QM	4.5	4.5	METER	2016	
45425	CET CF-26758	CSD, LLC DUTY & PUMP INCLUDES	22S-61-01	IR	73.6	48.0	METER	2016	
			45426,930,931,86079-82						
45426	CET CF-11554	CSD, LLC SEE #45425 FOR DUTY & PUMPAGE	22S-61-01	IR	0.0	0.0	METER		
45447	RVP	HADDOCK	19S-60-22	QM	3.4	4.1	METER	2016	
45475	RVP	ADKISON	19S-60-31	QM	4.5	1.5	METER	2016	
45476	RVP	GILLON	22S-63-09	QM	2.9	1.8	METER	2016	
45658	RVP	REED, FRESEMAN	19S-60-30	QM	4.5	3.2	METER	2016	
45668	CET CF-10940	COX PCT-75634,78888	19S-60-09	IR	15.0	0.0	FIELD	04-04-17	
			SEE #10940 FOR PUMPAGE				3.5	ACRES IRR	
45713	RVP	KING	22S-60-16	QM	4.5	6.1	METER	2016	
45724	RVP	STONE	19S-60-34	QM	2.2	2.3	METER	2016	
45725	RVP	STONE	19S-60-34	QM	2.2	2.8	METER	2016	
45930	CET CF-11554	CSD, LLC SEE #45425 FOR DUTY & PUMPAGE	22S-61-01	SW	0.0	0.0	METER		
45931	CET CF-26758	CSD, LLC SEE #45425 FOR DUTY & PUMPAGE	22S-61-01	QM	0.0	0.0	METER		
45952	CET CF-27883	LVVWD PCT-56357	20S-60-23	QM	636.9	0.0	METER		
			SEE LVVWD TABLE FOR PUMPAGE						
46072	CET CF-26693	MCLARRY TRUST PUMPAGE INCL #46073,61096	19S-60-14	IR	37.3	49.5	METER	2016	
			WELL 1 EAST						
46073	CET CF-26693	MCLARRY TRUST SEE #46072 FOR PUMPAGE	19S-60-14	SW	0.2	0.0	METER		
46160	RVP	HADDOCK	19S-60-24	QM	4.5	3.8	METER	2016	

2016
LAS VEGAS VALLEY BASIN
GROUND WATER

NUMBER	STA	OWNER OF RECORD	LEGAL	US	DUTY	PUMP16	METHOD	DATE
46191	RVP	GROGAN	20S-60-04	QM	2.2	2.3	METER	2016
46192	CAN CANCELLED	GROGAN 11-20-86	20S-60-04	QM	0.0	0.8	METER	2016
46286	RVP 1 AH ODW	RAYMOND	19S-60-34	QM	2.2	1.6	METER	2016
46352	CET CF-11342	CITY LAS VEGAS DUTY INCLUDES #46353-46358	19S-60-09	RC PUMP	852.0 INCLUDES #46353,46357	7.6	METER	2016
46353	CET CF-11337	CITY LAS VEGAS SEE #46352 FOR DUTY & PUMPAGE	19S-60-09	RC	0.0	0.0	METER	
46354	CET CF-11142	NV STATE PARKS SEE #46352 FOR DUTY	19S-60-04	RC STATE TREE FARM	0.0	16.4	METER	2016
46355	CET CF-10991	CITY LAS VEGAS SEE #46352 FOR DUTY	19S-60-09	RC PUMPAGE INCLUDES #46358	0.0	194.9	METER	2016
46356	CET CF-11578	CITY LAS VEGAS TPCT-57893 SEE #46352 FOR DUTY	19S-60-04	RC TULE SPRINGS PARK	0.0	453.0	METER	2016
46357	RVP	CITY LAS VEGAS SEE #46352 FOR DUTY & PUMPAGE	19S-60-09	RC	0.0	0.0	METER	
46358	RVP	CITY LAS VEGAS SEE #46352 FOR DUTY & #46355 FOR PUMPAGE	19S-60-09	RC	0.0	0.0	METER	
46365	RVP	SIMONINI	19S-60-23	QM	7.9	20.6	METER	2016
46377	RVP	FREEMAN	22S-61-24	QM	2.9	1.0	METER	2016
46381	RVP	PIPES	19S-60-29	QM	4.5	10.8	METER	2016
46531	RVP	SCHUSTER	22S-61-18	QM	2.2	1.7	METER	2016
46583	RVP	EDINGTON	19S-60-35	QM	9.0	9.1	METER	2016
46671	RVP	ORTIZ & JOHNSON	22S-61-16	QM	3.4	3.1	METER	2016
46672	CAN CANCELLED	HARSHBARGER 6-14-99	22S-61-24	QM	2.2	1.0	METER	2016

2016
LAS VEGAS VALLEY BASIN
GROUND WATER

NUMBER	STA	OWNER OF RECORD	LEGAL	US	DUTY	PUMP16	METHOD	DATE	
46675	RVP	ADAMS	20S-60-04	QM	3.4	6.2	METER	2016	
		PUMPAGE INCLUDES #49822							
46676	RVP	NOEL, GARCIA	22S-60-13	QM	2.2	5.1	METER	2016	
46698	RVP	HURTADO	19S-60-33	QM	4.5	5.3	METER	2016	
46699	RVP	HURTADO	19S-60-33	QM	4.5	4.8	METER	2016	
46700	RVP	HURTADO	19S-60-33	QM	4.5	5.9	METER	2016	
46765	CET	GALATZ FAMILY LI	19S-60-14	QM	1.5	27.8	METER	2016	
	CF-26460	PUMPAGE INCL 66630,80179,80619,80622,80623					WELL #3		
46796	RVP	KLETT & MORGAN	22S-59-15	QM	3.4	3.8	METER	2016	
46834	RVP	MILLER	19S-60-32	QM	4.5	3.1	METER	2016	
46904	CET	MARNELL	22S-61-01	IR	23.2	15.7	METER	2016	
	CF-02303	APCT-51917 PCT-56499							
46919	CET	NORTH LAS VEGAS	20S-61-18	MN	133.8	0.0	METER		
	CF-23701	SEE NLV TABLE FOR PUMPAGE							
46921	CET	NORTH LAS VEGAS	20S-61-18	MN	231.1	0.0	METER		
	CF-15796	SEE NLV TABLE FOR PUMPAGE							
46936	CET	BRAMLETT FAMILY	19S-60-26	IR	1.0	1.9	METER	2016	
	CF-V3970	PCT-61556,62192,63991,64448							
46952	RVP	SHUTT & CAVILL	21S-60-36	QM	4.5	2.6	METER	2016	
		REFILE ON CANCELLED PERMIT #36029							
46963	PER	STAUFFER CHEMICA	22S-62-11	EC	0.0	0.0	METER	2016	
		NON CONSUMPTIVE 186.7 AF PUMPED IN 2016 TREATED REINJECTED							
46992	CET	LVVWD	20S-60-21	MN	361.9	0.0	METER		
	CF-27796	SEE LVVWD TABLE FOR PUMPAGE							
46993	CET	LVVWD	20S-60-21	MN	289.6	0.0	METER		
	CF-27884	SEE LVVWD TABLE FOR PUMPAGE							
46994	CET	LVVWD	20S-60-11	MN	1085.7	0.0	METER		
	CF-10870	SEE LVVWD TABLE FOR PUMPAGE							

2016
LAS VEGAS VALLEY BASIN
GROUND WATER

NUMBER	STA	OWNER OF RECORD	LEGAL	US	DUTY	PUMP16	METHOD	DATE
47041	RVP	REYNOLDS & BARTL	20S-60-05	QM	6.7	10.5	METER	2016
47143	RVP	TORTOMASI	19S-60-32	QM	4.5	7.6	METER	2016
47169	RVP	STRONG	22S-61-33	QM	2.2	6.4	METER	2016
47185	RVP	BUFFET	19S-60-22	QM	3.4	1.7	METER	2016
47202	RVP	LEACH	22S-61-14	QM	2.2	0.6	METER	2016
47241	RVP	BAKO	19S-59-25	QM	4.5	6.6	METER	2016
47380	RVP	MAYFIELD	22S-61-24	QM	4.5	4.7	METER	2016
	4 AH							
47385	PER	STAUFFER CHEMICA	22S-62-12	EC	0.0	0.0	METER	
	NON-CONSUMPTIVE	SEE #46963	FOR PUMPAGE					
47386	PER	STAUFFER CHEMICA	22S-62-12	EC	0.0	0.0	METER	
	NON-CONSUMPTIVE	SEE #46963	FOR PUMPAGE					
47424	RVP	LOWY & YUREK	22S-61-28	QM	2.2	5.8	METER	2016
47469	RVP	WARD & FINE	19S-60-32	QM	4.5	5.9	METER	2016
47523	RVP	WORTHEN	19S-60-32	QM	4.5	5.4	METER	2016
47524	RVP	DELFANTE	19S-60-26	QM	6.7	6.7	METER	2016
47530	RVP	SIMON	19S-60-30	QM	2.2	10.2	METER	2016
	PUMPAGE	INCLUDES #54379						
47547	RVP	ALEXANDER	20S-60-04	QM	4.5	4.9	METER	2016
47635	RVP	NORCOTT	22S-61-20	QM	4.4	0.9	METER	2016
47651	RVP	MAYFIELD	22S-61-24	QM	2.2	3.7	METER	2016

2016
LAS VEGAS VALLEY BASIN
GROUND WATER

NUMBER	STA	OWNER OF RECORD	LEGAL	US	DUTY	PUMP16	METHOD	DATE
47652	CAN CANCELLED	MAYFIELD 12-10-03	22S-61-24	QM	11.1	3.4	METER	2016
47684	RVP	VOMACKA & BELLIS	19S-60-33	QM	4.2	6.4	METER	2016
47697	RVP	LERMUSIAUX	21S-60-36	QM	2.2	1.6	METER	2016
47765	CET CF-10867	LVVWD SEE LVVWD TABLE FOR PUMPAGE	20S-60-11	MN	455.9	0.0	METER	
47766	CET CF-10868	LVVWD TCT-58536-T PCT-58535 SEE LVVWD TABLE FOR PUMPAGE	20S-61-19	MN	362.0	0.0	METER	
47767	CET CF-10869	LVVWD SEE LVVWD TABLE FOR PUMPAGE	20S-61-19	MN	362.0	0.0	METER	
47768	CET CF-10870	LVVWD PCT-56349-T PCT-56361 SEE LVVWD TABLE FOR PUMPAGE	20S-60-23	MN	723.9	0.0	METER	
47772	CET CF-23973	LVVWD CT-60519-522,60524 SEE LVVWD TABLE FOR PUMPAGE	20S-60-24	MN	72.4	0.0	METER	
47774	CET CF-24037	LVVWD CT-60516-518,60523 SEE LVVWD TABLE FOR PUMPAGE	20S-60-24	MN	144.8	0.0	METER	
47775	CET CF-40267	LVVWD SEE LVVWD TABLE FOR PUMPAGE	20S-60-26	MN	615.3	0.0	METER	
47910	RVP	BRESLIN PUMPAGE INCL #55851	21S-60-04	QM	3.4	7.2	METER	2016
47911	RVP	COTE & MIGBY	21S-60-35	QM	4.5	6.6	METER	2016
47937	RVP	CUMMINGS REFILE ON CANCELLED PERMIT 33673	20S-62-21	QM	2.2	2.2	METER	2016
47940	CAN CANCELLED	BERNADOT TRUST 01-09-14	23S-61-28	ID	331.4	0.0	METER	2016
47950	RVP	VIVA DEVELOPMENT	22S-60-22	QM	4.4	2.3	METER	2016
48012	RVP	MOHAWK LIMITED	22S-60-24	QM	4.5	5.5	METER	2016
48035	CET CF-13306	GARRISON SEE #43009 FOR PUMPAGE	21S-62-31	IR	5.0	0.0	METER	

2016
LAS VEGAS VALLEY BASIN
GROUND WATER

NUMBER	STA	OWNER OF RECORD	LEGAL	US	DUTY	PUMP16	METHOD	DATE
48059	RVP	PRESSEL, MILLER	19S-60-27	QM	2.2	1.3	METER	2016
		PBU FILED FOR 2 HOMES	REMAINDER	CANCELLED	07-13-94			
48066	CAN	HALVERSON	19S-60-24	QM	7.8	2.0	METER	2016
		CANCELLED	05-03-96					
48072	RVP	LAUB	19S-60-24	QM	3.4	4.8	METER	2016
48166	RVP	LAND, YARDLEY, T	19S-60-32	QM	4.3	2.1	METER	2016
48238	RVP	COATNEY	19S-61-35	QM	3.4	1.7	METER	2016
48281	RVP	KALLSEN	19S-60-32	QM	4.5	5.4	METER	2016
48286	RVP	PASQUALOTTO	21S-60-36	QM	2.2	4.6	METER	2016
48438	RVP	TICHENOR	19S-60-30	QM	2.2	6.1	METER	2016
48551	RVP	BROWN ET AL	20S-60-06	QM	9.0	11.0	METER	2016
48560	RVP	GROGAN	20S-60-04	QM	4.5	2.9	METER	2016
48590	CET	LVVWD	20S-60-26	MN	36.2	0.0	METER	
	CF-11102	SEE LVVWD TABLE	FOR PUMPAGE					
48591	CET	LVVWD	20S-60-26	MN	162.9	0.0	METER	
	CF-27796	SEE LVVWD TABLE	FOR PUMPAGE					
48614	RVP	JONES	22S-61-16	QM	2.2	2.0	METER	2016
48746	RVP	TIOGA ROSADA WEL	19S-60-34	QM	4.5	6.4	METER	2016
48747	RVP	HUFF	19S-60-34	QM	4.5	2.0	METER	2016
48808	RVP	CHAMBERS ET AL	19S-60-32	QM	4.5	3.9	METER	2016
48815	RVP	TORREY PINES	19S-60-26	QM	0.0	0.0	METER	
		SEE #26258	FOR DUTY & PUMPAGE					

2016
LAS VEGAS VALLEY BASIN
GROUND WATER

NUMBER	STA	OWNER OF RECORD	LEGAL	US	DUTY	PUMP16	METHOD	DATE
48938	RVP	DELAPLANE	19S-60-32	QM	3.4	5.5	METER	2016
49002	RVP	FOX	19S-60-29	QM	3.4	5.5	METER	2016
49007	RVP	GUBODY	19S-60-35	QM	2.2	3.4	METER	2016
49012	RVP	HANSEN & WEDGE	19S-60-13	QM	9.0	8.2	METER	2016
49050	RVP	PETERSON	19S-60-31	QM	7.8	5.4	METER	2016
49097	RVP	JESKEY, BAKER	20S-60-04	QM	4.5	5.9	METER	2016
49098	RVP	SMITH & FLANK	20S-60-04	QM	4.5	4.5	METER	2016
49124	RVP	VITTETOE ET AL	22S-61-16	QM	4.5	5.1	METER	2016
49219	RVP	BLANTON	19S-60-32	QM	3.4	5.4	METER	2016
49264	RVP	LEVI CIRCLE	22S-61-33	QM	4.5	6.4	METER	2016
49335	RVP	HILDRETH	21S-60-35	QM	4.5	7.4	METER	2016
49385	RVP	ARCHITECTURAL	19S-62-29	CM	6.0	1.4	METER	2016
49403	RVP	GIBSON	22S-61-20	QM	4.5	1.9	METER	2016
49439	RVP	TURNEY	22S-60-14	QM	4.5	5.9	METER	2016
49452	RVP	ABBOTT	20S-60-04	QM	3.4	3.7	METER	2016
49491	RVP	TAYLOR	19S-60-14	QM	2.2	0.0	METER	2016
	ODW	WELL PLUGGED, LOG #117572						
49497	RVP	COPE	19S-60-22	QM	4.5	3.5	METER	2016

2016
LAS VEGAS VALLEY BASIN
GROUND WATER

NUMBER	STA	OWNER OF RECORD	LEGAL	US	DUTY	PUMP16	METHOD	DATE
49501	RVP	GARBETT	22S-60-13	QM	4.4	5.3	METER	2016
49538	RVP	BANGLE	22S-60-24	QM	4.4	6.5	METER	2016
49553	RVP	SHAFFER	19S-61-31	QM	4.4	3.8	METER	2016
		PUMPAGE INCLUDES #59789						
49635	RVP	BONNIE SPRINGS	22S-58-02	QM	0.0	0.0	METER	
		SEE #20903 FOR DIVERSION DUTY & PUMPAGE SAME POU AS #20903						
49643	RVP	RHOADS & SINCLAI	19S-60-30	QM	2.2	1.8	METER	2016
49650	RVP	CAMP LADY SNOW	19S-56-02	QM	67.2	0.8	METER	2016
49653	RVP	JOHNSON	19S-60-28	QM	4.5	0.0	METER	2016
49654	RVP	LEWIS	20S-60-04	QM	3.4	4.6	METER	2016
49715	RVP	SANSOM	19S-60-26	QM	3.4	2.0	METER	2016
49739	RVP	NOTO, JOLLEY	19S-60-14	QM	3.3	3.9	METER	2016
		1.1 AC-FT CANCELLED 12-13-07 APN 125-14-507-008						
49774	RVP	GREENHALGH	20S-60-06	QM	4.5	6.6	METER	2016
		PUMPAGE INCLUDES #50539						
49816	RVP	LORI MARIE CIRCL	19S-60-33	QM	4.5	4.5	METER	2016
49818	RVP	MCVEY & RISHEL	22S-60-15	QM	2.2	0.9	METER	2016
49822	RVP	ADAMS	20S-60-04	QM	1.1	0.0	METER	
		SEE #46675 FOR PUMPAGE						
49829	RVP	LAS VEGAS PAIUTE	18S-59-27	QM	138.9	35.6	METER	2016
		CF-49410 SNOW MOUNTAIN PUMP INCLUDES #49830 WELL AZ-0						
49830	RVP	LAS VEGAS PAIUTE	18S-59-27	QM	150.1	0.0	METER	
		SEE #49829 FOR PUMPAGE						
49845	RVP	BERGER	22S-60-15	QM	2.2	2.4	METER	2016

2016
LAS VEGAS VALLEY BASIN
GROUND WATER

NUMBER	STA	OWNER OF RECORD	LEGAL	US	DUTY	PUMP16	METHOD	DATE
49866	RVP	TIOGA HOMEOWNERS	19S-60-22	QM	4.5	4.6	METER	2016
49881	RVP	BESSENT & SMITH	20S-60-04	QM	9.0	15.4	METER	2016
49882	RVP	SCHULTZ	21S-60-35	QM	3.4	8.3	METER	2016
49899	RVP	MILLAR	22S-61-20	QM	2.2	2.2	METER	2016
49901	RVP	HARMON & CIRAC	22S-61-16	QM	5.6	2.6	METER	2016
		REFILE ON CANCELLED PERMITT #32280						
49967	RVP	LEPCZYK	21S-60-36	QM	2.2	0.0	METER	
		SEE #38030 FOR PUMPAGE						
50023	RVP	PANTER	19S-60-09	QM	11.2	14.3	METER	2016
		DUTY INCLUDES #50024						
50024	RVP	PANTER	19S-60-09	QM	0.0	7.9	METER	2016
		SEE #50023 FOR DUTY						
50096	CET	NEVADA READY MIX	19S-59-36	MI	199.9	165.1	METER	2016
		CF-21230 PCT-53909 APCT-50856						
		DUTY & PUMPAGE INCL #75355, #83765						
50127	RVP	UNGARO	22S-61-28	QM	4.5	3.4	METER	2016
50282	RVP	GRIZZLE & TULLIS	20S-60-04	QM	4.5	5.9	METER	2016
50300	RVP	BEAL	19S-60-30	QM	4.5	3.8	METER	2016
50326	RVP	SCHMIDHOFER	19S-60-29	QM	2.2	2.0	METER	2016
50329	RVP	MILLER	19S-60-22	QM	2.2	0.7	METER	2016
50345	RVP	ANN/MARLA HOME	19S-59-25	QM	9.0	5.9	METER	2016
50347	RVP	THOMPSON	22S-61-17	QM	4.5	2.5	METER	2016
50365	RVP	HURTADO	19S-60-33	QM	3.4	4.6	METER	2016
		ONE HOME ON LVVWD WATER						

2016
LAS VEGAS VALLEY BASIN
GROUND WATER

NUMBER	STA	OWNER OF RECORD	LEGAL	US	DUTY	PUMP16	METHOD	DATE
50366	RVP	HURTADO	19S-60-33	QM	4.5	7.8	METER	2016
50367	RVP	HURTADO	19S-60-33	QM	3.4	2.4	METER	2016
50368	RVP	HURTADO	19S-60-33	QM	3.4	5.9	METER	2016
50369	RVP	CHESNOFF	19S-60-23	QM	1.1	4.0	METER	2016
	APCT-78373	PCT-85424	PUMPAGE INCLUDES #85421 & 85424					
50412	RVP	CRYSTAL CLOUD	19S-60-32	QM	2.2	2.8	METER	2016
50414	RVP	CRIDDLE	21S-61-36	CM	2.2	2.6	METER	2016
50428	RVP	AHLSTROM	20S-60-04	QM	6.7	11.0	METER	2016
50527	RVP	RICCIARDELLI	20S-60-06	QM	7.8	16.3	METER	2016
50529	RVP	HORNBECK	22S-60-16	QM	4.5	2.3	METER	2016
	REFILE ON	CANCELLED #46890						
50530	RVP	GRAHAM & MCANALL	19S-60-05	QM	2.2	0.9	METER	2016
50539	RVP	GREENHALGH	20S-60-06	QM	4.5	0.0	METER	2016
	SEE #49774	FOR PUMPAGE						
50573	RVP	DELFANTE	19S-60-15	QM	3.4	2.9	METER	2016
50634	RVP	DOUGLAS & TALLEY	19S-60-24	QM	2.2	2.0	METER	2016
50640	RVP	LA MANCHA WATER	19S-60-29	QM	9.0	7.1	METER	2016
50652	RVP	CHOHANIN	23S-61-05	CM	2.0	1.2	METER	2016
50662	RVP	ROY	22S-60-15	QM	2.2	0.3	METER	2016
50671	RVP	ALDRICH	19S-60-14	QM	2.2	0.0	METER	2016
	SEE #41397	FOR PUMPAGE						

2016
LAS VEGAS VALLEY BASIN
GROUND WATER

NUMBER	STA	OWNER OF RECORD	LEGAL	US	DUTY	PUMP16	METHOD	DATE
50674	RVP	SEE FILE	20S-60-06	QM	9.0	10.4	METER	2016
50735	RVP	LINDSAY & PULVER	19S-60-30	QM	9.0	13.0	METER	2016
50797	RVP	FELSKE ET AL	19S-60-30	QM	3.4	4.0	METER	2016
	3 AH	PORTION CANCELLED 07-28-10						
50801	PER	NV ENVIRONMENTAL	22S-62-12	EC	0.0	0.0	FIELD	03-08-17
		NON-CONSUMPTIVE IN USE						
50835	RVP	MILES	19S-60-22	QM	9.0	10.2	METER	2016
50842	RVP	U S FOREST SERVI	19S-56-15	RC	25.3	6.0	METER	2016
	CF-49921							
50843	CET	U S FOREST SERVI	19S-56-15	RC	23.5	5.0	METER	2016
	CF-40286	PCT-69193-T, 69194						
50892	RVP	JENSEN ET AL	20S-60-06	QM	9.0	11.6	METER	2016
50935	RVP	POLSON, DEXHEIME	20S-60-05	QM	4.5	4.1	METER	2016
50991	RVP	DESERT DEVELOPME	19S-60-29	QM	9.0	6.7	METER	2016
50995	RVP	MENENDEZ	22S-61-14	QM	2.2	1.5	METER	2016
51018	RVP	HANSEN & WEDGE	19S-60-13	QM	9.0	8.2	METER	2016
51019	RVP	DALINAS & DUGAN	19S-60-32	QM	4.5	5.0	METER	2016
51085	RVP	GAVERN	22S-60-24	QM	4.5	7.2	METER	2016
51086	RVP	DUKE	19S-60-32	QM	2.2	3.0	METER	2016
51095	RVP	SEARCY	19S-60-26	QM	2.2	2.9	METER	2016
		PUMPAGE INCLUDES #57283						
51101	RVP	RUBIN	19S-60-29	QM	9.0	10.2	METER	2016

2016
LAS VEGAS VALLEY BASIN
GROUND WATER

NUMBER	STA	OWNER OF RECORD	LEGAL	US	DUTY	PUMP16	METHOD	DATE
51103	CET CF-12503	LVVWD SEE LVVWD TABLE FOR PUMPAGE	20S-60-21	MN	12.3	0.0	METER	
51104	RVP	MALETICH	22S-61-20	QM	3.4	4.2	METER	2016
51111	RVP	WOLF	19S-60-24	QM	4.5	3.3	METER	2016
51165	RVP	MILLER	19S-60-32	QM	4.5	10.3	METER	2016
51180	RVP	ABRAHAM & RICHA	20S-60-06	QM	9.0	8.3	METER	2016
51220	RVP	MOSER	20S-60-06	QM	9.0	9.0	METER	2016
51263	RVP	NV STATE PARKS SPRING MOUNTAIN STATE PARK	22S-58-03	RC	46.3	14.7	METER	2016
51274	RVP	BAKER	19S-60-30	QM	4.5	4.8	METER	2016
51286	RVP	ALBANESE	21S-60-36	QM	4.5	7.8	METER	2016
51307	RVP	TURLEY PUMPAGE INCLUDES #67214	20S-60-04	QM	3.4	2.8	METER	2016
51403	RVP	PISTONE PUMPAGE INCLUDES #61596,66525	19S-60-32	QM	3.4	5.7	METER	2016
51460	CET CF-23862	NORTH LAS VEGAS SEE NLV TABLE FOR PUMPAGE	20S-61-18	MN	238.9	0.0	METER	
51480	RVP 2 AH	TREICHEL	20S-60-03	QM	2.2	0.3	METER	2016
51545	CAN CANCELLED	NEW VISTA RANCH 01-28-15	19S-60-15	QM	15.0	15.0	METER	2016
51575	RVP	GAVILLET PUMPAGE INCLUDES #54987	20S-60-06	QM	1.1	11.0	METER	2016
51594	RVP	DELFANTE & WHITE	19S-60-15	QM	17.9	18.4	METER	2016
51626	RVP	NEAL	22S-61-28	QM	2.2	0.6	METER	2016

2016
LAS VEGAS VALLEY BASIN
GROUND WATER

NUMBER	STA	OWNER OF RECORD	LEGAL	US	DUTY	PUMP16	METHOD	DATE
51635	RVP	MT CHARLESTON	19S-57-28	QM	0.0	0.0	METER	2016
		SEE #44289 FOR DUTY AND PUMPAGE						
51745	RVP	MOHAWK & RICHMAR	22S-60-24	QM	4.5	6.3	METER	2016
51762	RVP	RUBIN	20S-60-06	QM	4.5	6.7	METER	2016
51764	CET	LEAR, ET AL	20S-62-26	IR	0.2	0.0	METER	
		CF-26809 PCT-68717,69173,70156,71613		SEE #25300 FOR PUMPAGE				
51801	RVP	MCWILLIAM	19S-60-26	QM	2.2	4.1	METER	2016
51807	RVP	OLSEN	19S-60-33	QM	2.2	2.7	METER	2016
51811	RVP	M & F WATER	22S-60-22	QM	4.5	0.0	METER	
		SEE #40606 FOR PUMPAGE						
51821	RVP	GOINES & KAPLAN	22S-61-24	QM	4.5	6.0	METER	2016
		REFILE ON CANCELLED PERMIT #48553						
51828	RVP	CAMERO WEST WELL	22S-60-13	QM	4.5	4.4	METER	2016
51830	RVP	MERCER	19S-60-32	QM	3.4	3.4	METER	2016
		PUMPAGE INCLUDES #66813						
51867	RVP	STAY-RITW WELL A	22S-60-13	QM	3.4	2.7	METER	2016
51892	RVP	NOLASCO	21S-60-36	QM	3.4	3.4	METER	2016
51894	RVP	BLUMER & GOTTULA	22S-61-18	QM	2.2	2.9	METER	2016
51896	RVP	MASERANG	19S-60-28	QM	9.0	13.3	METER	2016
51897	RVP	LOWELL	19S-60-29	QM	2.2	3.5	METER	2016
51906	RVP	NICHOLAS & OBRIE	21S-60-35	QM	2.2	7.9	METER	2016
51932	RVP	PARK STREET WATE	19S-60-30	QM	7.8	6.2	METER	2016

2016
LAS VEGAS VALLEY BASIN
GROUND WATER

NUMBER	STA	OWNER OF RECORD	LEGAL	US	DUTY	PUMP16	METHOD	DATE
51937	RVP	SCHWIKERT	20S-53-09	QM	3.4	4.6	METER	2016
51944	RVP	NEILSON	19S-60-29	QM	3.4	2.5	METER	2016
52027	CET	WILLIAMS	20S-62-34	IR	9.9	6.1	METER	2016
	CF-38757	PCT-57714, 64322, 67131	1.7 ACRES		PUMPAGE	INCL #79244		
52029	RVP	MILICE	22S-61-16	QM	4.5	3.9	METER	2016
52062	RVP	WHITE	19S-60-15	QM	17.9	17.4	METER	2016
52074	RVP	CUDDIE	22S-60-24	QM	4.5	4.6	METER	2016
52085	RVP	SMITH	22S-61-33	QM	2.2	1.3	METER	2016
52086	RVP	RAYMOND	19S-60-32	QM	2.2	3.9	METER	2016
52121	RVP	ROSE	19S-60-24	QM	3.4	1.5	METER	2016
52126	RVP	CITY LAS VEGAS	19S-60-04	RC	0.0	0.0	METER	
		SEE #17855 FOR DUTY & PUMPAGE						
52177	CET	BMR & SOUTHWEST	19S-60-27	CM	2.2	4.6	METER	2016
	CF-10795	PCT-65252, 74550						
52178	CET	BMR & SOUTHWEST	19S-60-27	IR	2.5	0.0	METER	
	CF-10795	APCT-65253, 71016	PCT-73335					
52203	RVP	JONES	22S-60-16	QM	9.0	10.2	METER	2016
52240	RVP	BIOW	22S-61-20	QM	4.5	2.9	METER	2016
52242	RVP	PETERS	22S-61-14	QM	2.2	6.9	METER	2016
52281	RVP	VERMILLION	22S-61-17	QM	4.5	4.5	METER	2016
52298	RVP	D&S WATER ASSOC.	22S-61-16	QM	4.5	4.4	METER	2016
		REFILE ON CANCELLED PERMIT #37226						

2016
LAS VEGAS VALLEY BASIN
GROUND WATER

NUMBER	STA	OWNER OF RECORD	LEGAL	US	DUTY	PUMP16	METHOD	DATE
52299	RVP	STONER&DONNELLY	19S-60-32	QM	4.5	10.6	METER	2016
52346	RVP	NOORDA	19S-60-10	QM	2.2	2.2	METER	2016
52352	RVP	BOULDER DAM AREA CAMP POTOSI PROTESTED	23S-58-06	RC	0.0	5.3	METER	2016
		SEE #43372 FOR DUTY,				PUMPAGE INCL #56014		
52360	RVP	DURANGO & CORBET	19S-60-28	QM	4.5	5.1	METER	2016
52365	RVP	COVARRUBIAS	22S-61-23	QM	2.2	4.0	METER	2016
		2 AH						
52395	RVP	TORREY PINES	19S-60-35	QM	5.6	0.0	METER	
		ADDING FIVE LOTS TO #36516		SEE #36516 FOR PUMPAGE				
52406	RVP	SHAHIN	19S-60-29	QM	7.8	10.2	METER	2016
		7 AH						
52409	CAN	HARDING	19S-60-22	QM	7.8	1.0	METER	2016
		CANCELLED 12-28-05						
52458	RVP	TUFARO	22S-61-33	QM	4.5	5.2	METER	2016
		PUMPAGE INCLUDES #67822						
52472	RVP	BANGLE	22S-60-24	QM	4.5	4.5	METER	2016
52496-E	PER	NATIONAL CONVENI	20S-62-32	EC	8.0	0.0	FIELD	03-10-17
		GROUNDWATER REMEDIATION NO WORKS, SYSTEM CLOSED						
52508	RVP	ZURSCHMIEDE	19S-60-29	QM	4.5	5.2	METER	2016
52521	RVP	QUINNEY	19S-60-10	QM	4.5	3.0	METER	2016
		4 AH						
52568	RVP	TRUSCELLO	21S-60-36	QM	4.5	5.7	METER	2016
52602	RVP	GIBSON	19S-60-14	QM	4.5	9.7	METER	2016
		PUMPAGE INCLUDES #54123						
52604	PER	UNION PACIFIC RR	20S-61-33	EC	24.8	0.0	FIELD	03-08-17
		GROUNDWATER REMEDIATION OPERATION SHUT DOWN						06-21-01
52653	RVP	WEIMER	22S-60-15	QM	3.4	2.6	METER	2016

2016
LAS VEGAS VALLEY BASIN
GROUND WATER

NUMBER	STA	OWNER OF RECORD	LEGAL	US	DUTY	PUMP16	METHOD	DATE
52655	RVP	CARLSON & MILLER	21S-60-36	QM	4.5	7.1	METER	2016
52702	RVP	TSCHANZ PUMPAGE INCLUDES #80312 & #81654	19S-60-30	QM	9.0	13.2	METER	2016
52710	RVP	DRYSDALE ET AL	19S-60-32	QM	4.5	4.3	METER	2016
52723	RVP	DELFANTE PUMPAGE INCLUDES #60526,62113	19S-60-32	QM	5.6	18.1	METER	2016
52760	RVP	DEROGATIS & RODR	22S-61-18	QM	3.4	2.8	METER	2016
52788	CET	LVVWD CF-10474 SEE LVVWD TABLE FOR PUMPAGE	20S-60-21	MN	66.6	0.0	METER	
52789	CET	LVVWD CF-10868 SEE LVVWD TABLE FOR PUMPAGE	20S-60-21	MN	57.2	0.0	METER	
52790	CET	LVVWD CF-10869 SEE LVVWD TABLE FOR PUMPAGE	20S-60-21	MN	731.3	0.0	METER	
52791	CET	LVVWD CF-11494 SEE LVVWD TABLE FOR PUMPAGE	20S-60-21	MN	36.2	0.0	METER	
52792	CET	LVVWD CF-20182 SEE LVVWD TABLE FOR PUMPAGE	20S-60-21	MN	430.0	0.0	METER	
52793	CET	LVVWD CF-27963 SEE LVVWD TABLE FOR PUMPAGE	20S-60-21	MN	75.0	0.0	METER	
52794	CET	LVVWD CF-47769 SEE LVVWD TABLE FOR PUMPAGE	20S-60-21	MN	304.0	0.0	METER	
52838	RVP	STALLCUP	22S-60-14	QM	2.2	0.5	METER	2016
52840	RVP	SOUTH MOHAWK WAT	22S-60-13	QM	4.5	7.2	METER	2016
52851	RVP	MARTEL	19S-60-30	QM	9.0	9.5	METER	2016
52874	RVP	PATRICK LN ASSOC	21S-60-35	QM	4.5	5.0	METER	2016
52878	PER	CLARK COUNTY CF-27707 SEE #24050 FOR DUTY & PUMPAGE	22S-61-01	RC	0.0	0.0	METER	

2016
LAS VEGAS VALLEY BASIN
GROUND WATER

NUMBER	STA	OWNER OF RECORD	LEGAL	US	DUTY	PUMP16	METHOD	DATE
52879	PER CF-27707	CLARK COUNTY SEE #24050 FOR	22S-61-01	RC	0.0	0.0	METER	
		DUTY & PUMPAGE						
52905	RVP	FURNEY	19S-61-31	QM	9.0	6.7	METER	2016
52910	RVP	SANDOVAL	19S-60-33	QM	3.4	3.9	METER	2016
52911	RVP	BERGMAN	19S-60-12	QM	9.0	16.4	METER	2016
52923	RVP	GARRO & WATSON	21S-60-35	QM	2.8	5.7	METER	2016
52935	RVP	HENRIKSEN	19S-60-23	QM	4.5	12.6	METER	2016
52936	RVP	ROME WELL ASSOC.	19S-60-22	QM	9.0	9.5	METER	2016
52940	RVP	BUSTOS	19S-60-32	QM	4.5	6.3	METER	2016
52964	RVP	POOL	22S-61-18	CM	1.3	0.6	METER	2016
52987	RVP	WOODSTOCK COURT	21S-60-36	QM	9.0	7.7	METER	2016
52993	RVP	KOLJENOVIC	22S-60-15	QM	4.5	5.1	METER	2016
53025	RVP	KIM	21S-60-35	QM	2.2	8.6	METER	2016
53044	RVP	BANGLE	22S-60-24	QM	4.5	4.7	METER	2016
53062	RVP	BURTON	20S-60-04	QM	4.5	8.4	METER	2016
53088	RVP	VERZANI	22S-60-14	QM	4.5	5.3	METER	2016
53100	RVP	BLOOD FAMILY TRU	23S-61-03	CM	2.2	0.1	METER	2016
53122	RVP	DUKES	19S-60-34	QM	4.5	4.2	METER	2016

2016
LAS VEGAS VALLEY BASIN
GROUND WATER

NUMBER	STA	OWNER OF RECORD	LEGAL	US	DUTY	PUMP16	METHOD	DATE
53123	RVP	SHIELDS	22S-61-17	QM	2.2	3.5	METER	2016
53150	RVP	BARBER	19S-60-29	QM	10.1	20.7	METER	2016
53158	RVP	ELKHORN WATER	19S-60-15	QM	17.9	18.5	METER	2016
53166	RVP	MORGAN & FOLTZ	22S-60-22	QM	3.4	3.8	METER	2016
53210	RVP	BLUE DIAMOND REA PUMPAGE INCLUDES #69116	22S-59-15	CM	2.2	1.5	METER	2016
53213	RVP	BEECHUM	22S-61-17	QM	4.5	2.5	METER	2016
53215	RVP	SARA PUMPAGE INCLUDES #68140	22S-60-22	CM	1.7	3.7	METER	2016
53216	RVP	ESCAPA	22S-61-20	QM	9.0	6.6	METER	2016
53217	RVP	PARK STREET WATE	19S-60-30	QM	9.0	5.6	METER	2016
53219	RVP	GREAT WESTERN SU	19S-60-29	QM	19.0	20.0	METER	2016
53283	RVP	WHITE	19S-60-31	QM	4.5	8.9	METER	2016
53295	RVP	KITTINGER	20S-62-34	QM	2.2	0.5	METER	2016
53324	RVP	MOHAWK WATER WELL PLUGGED LOG #121440	22S-60-24	QM	4.5	0.0	METER	2016
53325	RVP	BANGLE	19S-60-14	QM	4.5	7.7	METER	2016
53333	RVP	BONAVENTURA	19S-60-14	QM	4.5	1.1	METER	2016
53392	RVP	THAYNE	19S-60-22	QM	6.7	4.4	METER	2016
53393	RVP	FOSTER & WILLIAM	19S-60-30	QM	4.5	3.3	METER	2016

2016
LAS VEGAS VALLEY BASIN
GROUND WATER

NUMBER	STA	OWNER OF RECORD	LEGAL	US	DUTY	PUMP16	METHOD	DATE
53404	RVP	DEAN	21S-60-34	QM	4.5	4.5	METER	2016
53454	CAN CANCELLED	BAAL 8-5-99	19S-60-05	QM	4.5	2.4	METER	2016
53589	RVP	COADY	19S-60-32	QM	4.5	3.8	METER	2016
53590	RVP	ALBERTI	22S-60-13	QM	4.5	5.4	METER	2016
53681	RVP	BERO	19S-60-32	QM	4.5	8.9	METER	2016
53685	RVP	ANDERSON PUMPAGE INCLUDES 66490	21S-60-36	QM	3.4	4.4	METER	2016
53686	RVP	HARBAUER & BLAIR	19S-61-31	QM	4.5	3.7	METER	2016
53706	RVP	CARLSON	21S-60-35	QM	3.4	5.1	METER	2016
53707	RVP	MICH'L & HERMAN	19S-60-32	QM	4.5	14.9	METER	2016
53728	RVP	BOHN, COVEY	19S-60-32	QM	4.5	5.5	METER	2016
53732	CET CF-19105	LVVWD SEE LVVWD TABLE FOR PUMPAGE	20S-61-31	MN	7.9	0.0	METER	
53733	CET CF-19107	LVVWD SEE LVVWD TABLE FOR PUMPAGE	20S-61-31	MN	217.2	0.0	METER	
53734	CET CF-36110	LVVWD SEE LVVWD TABLE FOR PUMPAGE	20S-61-31	MN	13.2	0.0	METER	
53736	CET CF-40263	LVVWD SEE LVVWD TABLE FOR PUMPAGE	20S-60-09	MN	1107.5	0.0	METER	
53739	RVP	BEASLEY	22S-61-24	QM	4.5	0.4	METER	2016
53743	RVP	ERNST & SHERRILL	20S-60-05	QM	7.8	8.8	METER	2016
53744	RVP	STROHLEIN	19S-60-27	QM	4.5	2.8	METER	2016

2016
LAS VEGAS VALLEY BASIN
GROUND WATER

NUMBER	STA	OWNER OF RECORD	LEGAL	US	DUTY	PUMP16	METHOD	DATE
53745	RVP	COHEN & ZAMARCHI	22S-61-16	QM	2.2	3.2	METER	2016
53758	RVP	MILLER	19S-60-22	QM	4.5	1.3	METER	2016
53761	CAN CANCELLED	ANDERSON 11-29-95	19S-60-29	QM	2.2	3.7	METER	2016
53773	RVP	POSTLE & GALLOB	22S-61-19	QM	2.2	0.8	METER	2016
53807	RVP	SHINOST	19S-61-31	QM	4.5	0.3	METER	2016
53808	RVP	KEYES & FREDERIC	19S-60-19	QM	9.0	3.9	METER	2016
53809	RVP	BAYARD & KIRK	19S-60-19	QM	9.0	1.4	METER	2016
53810	RVP	LARSEN	19S-60-18	QM	9.0	4.2	METER	2016
53811	RVP	EULA STREET WATE	19S-60-19	QM	9.0	7.7	METER	2016
53821	RVP	LOTRUGLIO	19S-60-31	QM	4.5	3.5	METER	2016
53823	RVP	SERRES	22S-60-24	QM	2.2	0.6	METER	2016
53832	RVP	BLAIR	19S-60-29	QM	4.5	5.1	METER	2016
53833	RVP	BRANYON	19S-60-29	QM	4.5	6.7	METER	2016
53842	RVP	SHAPIRO	19S-60-26	QM	9.0	8.3	METER	2016
53843	RVP	SHAPIRO	19S-60-26	QM	9.0	9.2	METER	2016
53844	RVP	HAMMER	22S-60-16	QM	3.4	2.9	METER	2016
53849	RVP	WELL ASSOCIATION	19S-60-32	QM	4.5	4.4	METER	2016

2016
LAS VEGAS VALLEY BASIN
GROUND WATER

NUMBER	STA	OWNER OF RECORD	LEGAL	US	DUTY	PUMP16	METHOD	DATE
53861	RVP	ROSETH	19S-60-29	QM	4.5	5.2	METER	2016
53867	RVP	ALGER	21S-60-36	QM	3.4	7.3	METER	2016
53876	RVP	NORTON	20S-60-06	QM	10.1	8.5	METER	2016
53880	RVP	HELLER, SWOGGER	21S-60-36	QM	4.5	6.0	METER	2016
53884	RVP	JACKSON	19S-60-32	QM	4.5	6.2	METER	2016
53908	RVP	ANDERSON ET AL	20S-60-06	QM	4.5	7.0	METER	2016
53909	CET CF-50096	NEVADA READY MIX PCT-83765	19S-59-36	MI	214.3	176.8	METER	2016
53919	CET CF-20181	LVVWD SEE LVVWD TABLE FOR PUMPAGE	20S-60-23	MN	289.7	0.0	METER	
53920	CET CF-20182	LVVWD SEE LVVWD TABLE FOR PUMPAGE	20S-60-09	MN	583.7	0.0	METER	
53925	RVP	MORELL	22S-60-16	QM	4.5	6.1	METER	2016
53932	RVP	DELFANTE	20S-60-05	QM	4.5	5.5	METER	2016
53938	RVP	PEDALINO, EAGAN	20S-60-06	QM	4.5	2.0	METER	2016
53940	RVP	KINSEY & GRUBER	22S-61-14	QM	2.2	5.5	METER	2016
54123	RVP	GIBSON SEE #52602 FOR PUMPAGE	19S-60-14	QM	4.5	0.0	METER	
54131	RVP	SMITH, ET AL	19S-59-25	QM	9.0	11.7	METER	2016
54141	RVP	DUCKETT	19S-59-36	QM	4.5	3.1	METER	2016
54143	RVP	TROPICAL PARKWAY 4 LOTS ODW, 3AH, 1 VACANT LOT	19S-60-29	QM	4.5	5.6	METER	2016

2016
LAS VEGAS VALLEY BASIN
GROUND WATER

NUMBER	STA	OWNER OF RECORD	LEGAL	US	DUTY	PUMP16	METHOD	DATE
54145	CAN CANCELLED	CICORIA 10-15-96	22S-61-33	QM	4.5	8.4	METER	2016
54158	RVP	CLOSE	22S-61-20	QM	3.4	2.8	METER	2016
54172	RVP PCT-69303	FREHNER CONSTRUC SEE #70626 FOR DUTY	23S-60-08	CM	0.0	38.1	METER	2016
PUMPAGE INCLUDES #71754,72089								
54182	RVP	FRANCIS	20S-60-04	QM	4.5	3.0	METER	2016
54191	RVP 7 AH	FIERRO ET AL	19S-60-14	QM	7.8	6.3	METER	2016
54209	RVP	BOWMAN	19S-60-10	QM	9.0	9.5	METER	2016
54221	RVP	MILNER	19S-60-32	QM	2.2	1.6	METER	2016
54222	RVP	BAAL	19S-60-32	QM	9.0	10.3	METER	2016
54241	RVP	EICHER, REED CANCELLATION RESCINED FOR 2	21S-60-36	QM	2.2	4.6	METER	2016
HOMES ONLY								
54285	RVP	ROBINSON	19S-61-31	QM	4.5	5.8	METER	2016
54290	RVP	SHLESINGER	22S-61-16	QM	4.5	6.8	METER	2016
54294	RVP	TIERNEY COURT HO	19S-60-29	QM	9.0	17.8	METER	2016
54295	RVP	PAMI	19S-60-29	QM	9.0	8.6	METER	2016
54329	RVP	DIWELL	19S-60-29	QM	4.5	5.2	METER	2016
54346	RVP	DEAVER	19S-60-29	QM	7.8	19.2	METER	2016
54355	RVP	BONITA VISTA WEL	20S-60-05	DO	9.0	17.1	METER	2016
54356	RVP	HELENA COMMUNITY	20S-60-05	DO	4.5	6.2	METER	2016

2016
LAS VEGAS VALLEY BASIN
GROUND WATER

NUMBER	STA	OWNER OF RECORD	LEGAL	US	DUTY	PUMP16	METHOD	DATE
54364	RVP	FAIRCHILD	19S-60-26	QM	11.2	10.7	METER	2016
54374	RVP	ADAVAN HOMEOWNER	19S-60-29	QM	9.0	16.7	METER	2016
54378	RVP	ROBINSON	19S-60-30	QM	9.0	8.1	METER	2016
54379	RVP	SCHWARTZ SEE #47530 FOR PUMPAGE	19S-60-30	QM	5.6	0.0	METER	
54384	RVP	KELLY	19S-60-14	QM	3.4	3.6	METER	2016
54395	RVP	NEWPORT	21S-60-36	QM	3.4	2.8	METER	2016
54396	RVP	GRAHAM ADDING ONE HOME TO #31099	21S-60-36 SEE #31099 FOR	QM	1.1	0.0	METER	
54397	RVP	METHODIST FOUNDA	22S-58-31	QM	6.4	0.7	METER	2016
54404	RVP	SANCHEZ	22S-60-16	QM	4.5	4.8	METER	2016
54407	RVP	CLIFFORD	20S-60-05	QM	10.1	11.8	METER	2016
54422	RVP	NORTON	20S-60-06	QM	4.5	2.9	METER	2016
54437	RVP	ROGERS	20S-60-04	QM	4.5	4.5	METER	2016
54440	RVP	TARULLI	22S-61-16	QM	4.5	6.8	METER	2016
54442	CET CF-10066	HORN & FISCHBACH NUSERY, TREES & SOME LAWN	19S-60-35	WL	46.6	56.9	METER	2016
54443	CET CF-10066	HORN & FISCHBACH PUMPAGE INCLUDES #64595	19S-60-35	WL	65.0	40.6	METER	2016
54451	RVP	MOTT & LYON	19S-60-14	QM	4.5	4.4	METER	2016
54452	RVP	ALBERT	19S-60-29	QM	9.0	16.8	METER	2016

2016
LAS VEGAS VALLEY BASIN
GROUND WATER

NUMBER	STA	OWNER OF RECORD	LEGAL	US	DUTY	PUMP16	METHOD	DATE
54454	RVP	FORD WELL ASSOC	22S-60-13	QM	4.5	5.3	METER	2016
54457	RVP	FIORANTE	22S-60-24	QM	9.0	8.4	METER	2016
	8 AH							
54486	RVP	KULKA	22S-59-14	QM	9.0	11.0	METER	2016
	ACT-61472							
54487	RVP	DIELEMAN ET AL	22S-60-24	QM	3.4	3.7	METER	2016
54492	RVP	BECKER EQUITIES	22S-60-22	CM	1.8	2.9	METER	2016
	PUMPAGE INCLUDES	#77544						
54505	RVP	ALBANESE	22S-60-15	QM	4.5	6.2	METER	2016
54506	RVP	KING	19S-60-31	QM	4.5	7.3	METER	2016
	PUMPAGE INCLUDES	#67821						
54521	RVP	SWANNER	19S-60-32	QM	4.5	6.4	METER	2016
54534	RVP	HURTADO	19S-60-28	QM	4.5	2.6	METER	2016
54560	RVP	DELFANTE	19S-60-27	QM	12.3	15.7	METER	2016
54562	RVP	SCOTT	19S-60-24	QM	4.5	2.6	METER	2016
54569	RVP	VETA	19S-59-25	QM	4.4	2.8	METER	2016
54570	RVP	VETA	19S-59-25	QM	4.4	5.8	METER	2016
54571	RVP	VETA	19S-59-25	QM	4.4	6.7	METER	2016
54572	RVP	UPCHURCH	19S-59-25	QM	2.2	4.4	METER	2016
54584	RVP	QUATTROCCHI	22S-60-22	QM	4.5	6.2	METER	2016
54585	RVP	DISANDRO	22S-60-22	QM	4.5	4.3	METER	2016

2016
LAS VEGAS VALLEY BASIN
GROUND WATER

NUMBER	STA	OWNER OF RECORD	LEGAL	US	DUTY	PUMP16	METHOD	DATE
REMARKS								
54600	RVP 4 AH	MICHAEL	22S-60-16	QM	4.5	3.9	METER	2016
54612	RVP	VARGAS	22S-61-29	QM	4.5	4.5	METER	2016
54619	RVP	5715 TO 5745 JEN	19S-60-30	QM	4.5	5.1	METER	2016
54620	RVP	5765 TO 5795 JEN	19S-60-30	QM	4.5	7.2	METER	2016
54621	RVP	YERRAMSETTI	19S-60-29	QM	4.5	7.4	METER	2016
54625	RVP	ABRAHAM	19S-60-30	QM	4.5	2.4	METER	2016
54626	RVP	ABRAHAM	19S-60-30	QM	4.5	4.5	METER	2016
54627	RVP	ABRAHAM	19S-60-29	QM	4.5	3.1	METER	2016
54629	RVP	ABRAHAM	19S-60-29	QM	4.5	3.9	METER	2016
54630	RVP	ABRAHAM	19S-60-29	QM	4.5	4.0	METER	2016
54633	RVP	ZEEDYK	20S-60-06	QM	4.5	5.6	METER	2016
54638	RVP	WILDEN, MONTOYA	22S-60-16	QM	4.5	4.0	METER	2016
54639	RVP	BYRNE & GROMAN	19S-60-29	QM	2.2	2.7	METER	2016
54656	RVP	PATTON	22S-60-16	QM	4.5	7.9	METER	2016
54657	RVP	PATTON	22S-60-16	QM	4.5	10.4	METER	2016
54664	RVP	HOLLINGSWORTH	19S-60-14	QM	4.5	2.7	METER	2016
54680	RVP	SHLESINGER	22S-60-14	QM	4.5	0.9	METER	2016

2016
LAS VEGAS VALLEY BASIN
GROUND WATER

NUMBER	STA	OWNER OF RECORD	LEGAL	US	DUTY	PUMP16	METHOD	DATE
54685	RVP	GREENHALGH	19S-60-31	QM	4.5	4.5	METER	2016
54686	RVP	CANFIELD	19S-60-31	QM	2.2	1.1	METER	2016
54687	RVP	WELLMAN	19S-60-14	QM	2.2	1.9	METER	2016
54688	RVP	RAMMOS & PODULKA	20S-60-05	QM	4.5	5.6	METER	2016
54691	RVP	AL CARRISON WATE	20S-60-04	QM	4.5	3.7	METER	2016
54696	RVP	WINTERS	19S-60-32	QM	4.5	6.1	METER	2016
54707	RVP	HAUCK	22S-60-24	QM	4.5	9.1	METER	2016
54708	CAN CANCELLED	PAYAN 8-25-06	22S-61-14	QM	2.2	2.2	METER	2016
54716	RVP	MOONLIGHT WELL	19S-60-27	QM	3.4	3.9	METER	2016
54718	RVP	NUNES & FAGAN	19S-60-32	QM	4.5	6.1	METER	2016
54723	RVP	LEAVITT	19S-60-32	QM	2.2	3.5	METER	2016
54724	RVP	WALLACE & GILBER	22S-61-29	QM	3.4	7.1	METER	2016
54757	RVP	CLARK ET AL	20S-60-05	QM	4.5	6.6	METER	2016
54758	RVP	9430 HICKHAM	20S-60-06	QM	4.5	7.8	METER	2016
54765	RVP	GOMAN	22S-60-15	QM	4.5	3.5	METER	2016
54862	RVP	OWENS	20S-60-06	QM	4.5	2.1	METER	2016
54872	RVP	FRONTIER GIRL SC	19S-56-11	QM	4.5	1.8	METER	2016

2016
LAS VEGAS VALLEY BASIN
GROUND WATER

NUMBER	STA	OWNER OF RECORD	LEGAL	US	DUTY	PUMP16	METHOD	DATE
54886	RVP	U S BUREAU OF RE TORTOISE RESEARCH STATION	23S-60-03	WL	4.5	0.3	METER	2016
54902	RVP	SHORKEY	19S-60-23	QM	2.2	0.5	METER	2016
54903	RVP	ALBREGTS ET AL	19S-59-25	QM	4.4	2.9	METER	2016
54908	RVP	LONG	22S-60-17	QM	4.4	5.4	METER	2016
54909	RVP	LONG	22S-60-17	QM	3.4	2.3	METER	2016
54932	RVP	HURTADO	19S-60-30	QM	4.5	7.0	METER	2016
54933	RVP	HURTADO	19S-60-30	QM	4.5	6.3	METER	2016
54982	RVP	WELL NPCO 4357	20S-60-05	QM	4.5	5.9	METER	2016
54987	RVP	GAVILLET & LAWLE SEE #51575 FOR PUMPAGE	20S-60-06	QM	2.2	0.0	METER	
54994	RVP	POLAKOWSKI	19S-60-29	QM	4.5	5.1	METER	2016
54995	RVP	ROBINSON	19S-60-29	QM	4.5	7.0	METER	2016
54996	RVP	KILLEBREW	19S-60-29	QM	4.5	3.5	METER	2016
54997	RVP	CAUSEY	19S-60-29	QM	4.5	4.8	METER	2016
55022	CET	LVVWD CF-11158 SEE LVVWD TABLE FOR PUMPAGE	20S-61-31	MN	118.6	0.0	METER	
55023	CET	LVVWD CF-14593 SEE LVVWD TABLE FOR PUMPAGE	20S-61-31	MN	14.6	0.0	METER	
55024	CET	LVVWD CF-16001 SEE LVVWD TABLE FOR PUMPAGE	20S-61-31	MN	29.6	0.0	METER	
55029	RVP	ADKISSON	19S-60-32	QM	4.5	11.1	METER	2016

2016
LAS VEGAS VALLEY BASIN
GROUND WATER

NUMBER	STA	OWNER OF RECORD	LEGAL	US	DUTY	PUMP16	METHOD	DATE
55035	RVP	VERZANI	21S-60-36	QM	4.5	6.2	METER	2016
55042	RVP	BAKER	19S-60-29	QM	4.5	11.0	METER	2016
55043	RVP	FERREIRA & MARTO	19S-60-27	QM	2.2	0.7	METER	2016
55047	RVP	HATCHER	20S-60-06	QM	4.3	2.6	METER	2016
55048	CAN CANCELLED	VETA 02-07-14	19S-59-25	QM	4.3	1.6	METER	2016
55049	RVP	VETA	19S-59-25	QM	4.3	7.1	METER	2016
55050	RVP	VETA	19S-59-25	QM	4.4	4.9	METER	2016
55058	RVP	HELENA WELL ASSO	20S-60-05	QM	4.5	3.8	METER	2016
55073	RVP	AHLSTROM	22S-61-29	QM	4.5	4.8	METER	2016
55074	RVP	PORCARO	22S-61-29	QM	4.5	2.2	METER	2016
55075	RVP	FREHNER & HIRAMO	21S-60-36	QM	4.5	6.7	METER	2016
55076	RVP	HARVEY, VALDEZ	19S-60-28	QM	4.5	1.3	METER	2016
55080	RVP	LABBE	19S-60-29	QM	4.5	3.5	METER	2016
55083	RVP	FAGAN	19S-60-32	QM	4.5	5.5	METER	2016
55084	RVP	FAGAN	19S-60-32	QM	4.5	9.0	METER	2016
55124	RVP	KEYSER	19S-60-24	QM	4.5	4.3	METER	2016
55131	RVP	FIELD & SAYEGH	19S-60-11	QM	3.2	2.6	METER	2016

2016
LAS VEGAS VALLEY BASIN
GROUND WATER

NUMBER	STA	OWNER OF RECORD	LEGAL	US	DUTY	PUMP16	METHOD	DATE
REMARKS								
55134	RVP	ORNDOFF	21S-60-36	QM	4.5	7.7	METER	2016
55163	RVP	GREATHOUSE	19S-60-15	QM	3.4	5.4	METER	2016
55164	RVP	TONKS	19S-60-14	QM	2.2	0.9	METER	2016
55165	RVP	NOORDA	19S-60-10	QM	4.5	8.9	METER	2016
55167	RVP	KAKUNO	21S-60-36	QM	4.5	11.1	METER	2016
55205	RVP	LASCO ET. AL.	19S-59-25	QM	4.5	4.8	METER	2016
55206	RVP	TZIMOULIS, ET AL	19S-59-25	QM	4.5	1.8	METER	2016
55225	RVP	NOBLE	20S-60-05	QM	4.5	7.6	METER	2016
55235	RVP	KINNER	20S-60-06	QM	4.5	6.5	METER	2016
55242	RVP	ESCAPA	22S-61-29	QM	4.5	5.1	METER	2016
55243	RVP	YESCAPA	22S-61-29	QM	4.5	4.0	METER	2016
55244	RVP	BROWN	22S-59-14	QM	4.5	3.3	METER	2016
55247	RVP	T.J.'S WELL ASSO	19S-60-29	QM	4.5	9.2	METER	2016
55248	RVP	PACKER WELL ASSO	19S-60-29	QM	4.5	5.5	METER	2016
55249	RVP	JULIANO WELL FUN	19S-60-29	QM	4.5	19.5	METER	2016
55250	RVP	PALM TREE WELL	19S-60-29	QM	4.5	8.8	METER	2016
55253	RVP	OLSON ET AL	22S-60-15	QM	4.5	4.1	METER	2016
DUTY & PUMPAGE INCLUDES #86008								

2016
LAS VEGAS VALLEY BASIN
GROUND WATER

NUMBER	STA	OWNER OF RECORD	LEGAL	US	DUTY	PUMP16	METHOD	DATE
55262	RVP	ROSS	22S-61-16	QM	2.2	3.4	METER	2016
55276	RVP	DELFANTE	19S-60-31	QM	4.5	3.1	METER	2016
		PUMPAGE INCLUDES #60525,62039						
55278	CAN	CHAPMAN	19S-60-08	QM	4.5	2.6	METER	2016
		CANCELLED 9-18-02						
55299	RVP	FERRI	20S-60-04	QM	4.5	7.4	METER	2016
55300	CET	LVVWD	19S-60-28	MN	572.7	0.0	METER	
		CF-10868 SEE LVVWD TABLE FOR PUMPAGE						
55301	CET	LVVWD	19S-60-28	MN	419.9	0.0	METER	
		CF-15628 TPCT-68416-T SEE LVVWD TABLE FOR PUMPAGE						
55302	CET	LVVWD	20S-60-23	MN	651.6	0.0	METER	
		CF-15628 SEE LVVWD TABLE FOR PUMPAGE						
55324	RVP	ADAMS	19S-60-32	QM	3.4	0.7	METER	2016
55325	RVP	HUNTER	22S-60-22	QM	4.4	20.5	METER	2016
55331	RVP	DEBAUCHE	22S-61-30	QM	4.5	3.6	METER	2016
55332	RVP	RIO VISTA TRUST	19S-60-22	QM	4.5	0.0	FIELD	03-03-17
		WV, DISCONNECTED, NO WORKS, POU VACANT						
55333	RVP	ROTHERMEL	19S-60-32	QM	4.5	2.6	METER	2016
55361	RVP	NOCERO & BOWMAN	19S-60-32	QM	4.5	8.4	METER	2016
55362	RVP	MORRISON	19S-60-32	QM	4.5	7.7	METER	2016
55374	RVP	NOVAK	19S-60-32	QM	3.4	2.5	METER	2016
55378	RVP	HOWARD	23S-61-10	QM	4.5	0.1	METER	2016
55389	RVP	MULKEY	19S-60-30	QM	4.5	2.1	METER	2016

2016
LAS VEGAS VALLEY BASIN
GROUND WATER

NUMBER	STA	OWNER OF RECORD	LEGAL	US	DUTY	PUMP16	METHOD	DATE
55390	RVP	REGINA PARK WELL	19S-60-30	QM	4.5	4.7	METER	2016
55391	RVP	WHEELER	23S-61-17	CM	3.4	1.5	METER	2016
55393	RVP	SPAGNOLA	19S-60-29	QM	4.5	5.8	METER	2016
55394	RVP	SELLINGER, GEOTE	22S-60-16	QM	4.5	1.9	METER	2016
55409	RVP	SCHMIDT	21S-60-36	QM	3.4	3.1	METER	2016
55410	RVP	BROWN	22S-61-20	QM	4.5	3.4	METER	2016
55411	RVP	SIMPSON	19S-60-29	QM	4.5	7.5	METER	2016
55412	RVP	FARR	19S-60-29	QM	4.5	4.9	METER	2016
55430	RVP	ESSAYIAN	19S-60-32	QM	4.5	4.2	METER	2016
55431	RVP	CAMPBELL & WASHB PUMPAGE INCLUDES #55949	19S-60-32	QM	3.4	7.7	METER	2016
55432	RVP	ESSAYIAN	20S-60-06	QM	4.5	3.9	METER	2016
55448	RVP	GEARY	22S-60-16	QM	4.5	5.6	METER	2016
55459	RVP	SMITH & LUNA	20S-60-06	QM	2.2	2.6	METER	2016
55461	RVP	GOLIGHTLY, LEVOY	20S-60-05	QM	4.5	3.0	METER	2016
55462	RVP	TEETERS	19S-60-29	QM	4.5	2.9	METER	2016
55470	RVP	CYESTER	21S-60-35	QM	4.4	8.5	METER	2016
55471	RVP	CHILTON & FOSTER	19S-60-34	QM	2.2	2.0	METER	2016

2016
LAS VEGAS VALLEY BASIN
GROUND WATER

NUMBER	STA	OWNER OF RECORD	LEGAL	US	DUTY	PUMP16	METHOD	DATE
55486	RVP	SHAY	22S-61-17	QM	2.2	3.8	METER	2016
55487	RVP	GEMSKIE	22S-60-16	QM	3.4	4.9	METER	2016
55504	RVP	SAVRAN	19S-60-11	QM	4.5	4.2	METER	2016
55505	RVP	ZURSCHMIEDE	19S-60-29	QM	2.2	2.1	METER	2016
55526	RVP	SIDDALL WATER AS REFILE ON CANCELLED PERMIT #41396	22S-61-33	QM	9.0	7.0	METER	2016
55586	RVP	DOW	19S-60-15	QM	4.5	6.2	METER	2016
55632	RVP	PEARSON	22S-60-13	QM	2.2	3.2	METER	2016
55651	RVP	HICKEY	19S-60-22	QM	4.5	7.1	METER	2016
55661	RVP	PULSIPHER	19S-60-28	QM	3.4	8.0	METER	2016
55662	RVP	DEMMAN ET AL	22S-60-16	QM	4.5	3.1	METER	2016
55663	RVP	COSGROVE	19S-60-30	QM	4.5	2.9	METER	2016
55672	RVP	KOCH	22S-60-15	QM	4.5	2.1	METER	2016
55705	RVP	CHILTON	19S-60-19	QM	4.4	3.6	METER	2016
55740	RVP	MCCARTY	21S-60-36	QM	2.2	2.1	METER	2016
55834	RVP	FOREMASTER	19S-60-30	QM	2.2	2.5	METER	2016
55835	RVP	GRANT	21S-60-36	QM	4.5	4.9	METER	2016
55836	RVP	OLSON	19S-60-30	QM	4.5	2.6	METER	2016

2016
LAS VEGAS VALLEY BASIN
GROUND WATER

NUMBER	STA	OWNER OF RECORD	LEGAL	US	DUTY	PUMP16	METHOD	DATE
55851	CET CF-12680	MASSENA & YOUNG PCT-71806	21S-60-04	IR	3.0	0.0	METER	
		SEE #47910	FOR PUMPAGE					
55869	RVP	NOWAK	19S-60-31	QM	4.5	4.4	METER	2016
55870	RVP	JESKEY	19S-60-31	QM	4.5	4.9	METER	2016
55880	RVP	HURTADO	19S-60-30	QM	4.5	3.7	METER	2016
55882	CET CF-15629	LVVWD SEE LVVWD TABLE	20S-61-31	MN	289.6	0.0	METER	
		FOR PUMPAGE						
55883	CET CF-36111	LVVWD PCT-60766,67,61431,32,91-97	20S-60-23	MN	631.8	0.0	METER	
		SEE LVVWD TABLE	FOR PUMPAGE					
55886	CET CF-24037	LVVWD SEE LVVWD TABLE	20S-60-09	MN	72.3	0.0	METER	
		FOR PUMPAGE						
55887	CET CF-26919	LVVWD SEE LVVWD TABLE	20S-60-09	MN	922.8	0.0	METER	
		FOR PUMPAGE						
55888	CET CF-40267	LVVWD SEE LVVWD TABLE	20S-60-23	MN	231.7	0.0	METER	
		FOR PUMPAGE						
55889	CET CF-40267	LVVWD SEE LVVWD TABLE	20S-60-09	MN	57.9	0.0	METER	
		FOR PUMPAGE						
55894	RVP	MACIAS	19S-60-05	DO	4.5	3.8	METER	2016
55900	RVP	BEECHUM	22S-61-32	QM	4.5	1.4	METER	2016
55901	RVP	KENSTLER	22S-60-16	QM	4.5	9.4	METER	2016
	SAME POD AS #69238, DIFFERENT POU, PUMPAGE INCLUDES #69238							
55925	RVP	BEAL	19S-60-27	QM	3.4	0.8	METER	2016
55926	RVP	KRISHNA	19S-60-15	QM	4.5	4.6	METER	2016
55927	RVP	KRISHNA	19S-60-15	QM	4.5	5.1	METER	2016
55949	RVP	LEVAN	19S-60-32	QM	1.1	0.0	METER	
	SEE #55431 FOR PUMPAGE							

2016
LAS VEGAS VALLEY BASIN
GROUND WATER

NUMBER	STA	OWNER OF RECORD	LEGAL	US	DUTY	PUMP16	METHOD	DATE
55950	RVP	TIPPETTS	19S-60-09	QM	4.5	4.6	METER	2016
55967	RVP	RAHAMIM	20S-60-05	QM	4.5	5.6	METER	2016
56014	RVP	BOY SCOUTS	23S-58-06	RC	0.0	0.0	METER	
	CF-52353	SEE #43372 FOR DUTY, SEE #52352 FOR PUMPAGE						
56019	RVP	STEWART	19S-60-32	QM	4.5	8.1	METER	2016
56044	RVP	BRADLEY	19S-60-34	QM	5.5	8.2	METER	2016
		DUTY AND PUMPAGE INCLUDES #84246						
56045	RVP	TIOGA WELL ASSOC	19S-60-22	QM	4.5	1.7	METER	2016
56052	RVP	ROSEK	22S-60-16	QM	4.5	6.6	METER	2016
56118	RVP	STEPHENS	19S-59-25	QM	2.2	1.2	METER	2016
56119	RVP	TRACY, ELIASON	19S-60-25	QM	2.2	3.7	METER	2016
	2AH							
56120	RVP	PIPES	20S-60-06	QM	4.5	14.8	METER	2016
		SAME PLACE OF USE AS #56121 PUMPAGE INC #56121						
56121	CET	PIPES	20S-60-06	QM	5.0	0.0	METER	
	CF-12680	SEE #56120 FOR PUMPAGE						
56123	RVP	DEE & WALKER	19S-60-23	QM	4.4	9.3	METER	2016
		PUMPAGE INCLUDES #82803						
56130	RVP	EAGLE HOME DEVEL	21S-61-36	QM	4.5	5.5	METER	2016
56162	RVP	WALDRON	22S-60-15	QM	4.5	6.8	METER	2016
56168	RVP	HAFEN	19S-60-30	QM	4.5	6.5	METER	2016
56197	RVP	BELCASTRO HOMEOW	22S-60-15	QM	4.5	2.2	METER	2016
56198	RVP	LUCIANO & TAYLOR	19S-60-14	QM	2.2	8.8	METER	2016
	2 AH							

2016
LAS VEGAS VALLEY BASIN
GROUND WATER

NUMBER	STA	OWNER OF RECORD	LEGAL	US	DUTY	PUMP16	METHOD	DATE
56225	RVP	JONES ET. AL.	20S-60-05	QM	4.4	3.9	METER	2016
56237	RVP	MICHAEL	22S-60-21	QM	4.5	6.5	METER	2016
56238	RVP	MILLER	22S-61-18	CM	0.5	0.0	METER	2016
56272	RVP	RITTANO	19S-60-08	QM	4.5	5.2	METER	2016
56293	RVP	PASTORELL & OLET	22S-61-18	QM	2.2	0.9	METER	2016
56295	PER	NELLIS AIR FORCE	20S-62-04	EC	86.9	0.0	FIELD	04-04-17
		GROUNDWATER REMEDIATION NOT IN USE						
56297	RVP	STEWART	22S-61-16	QM	3.4	6.0	METER	2016
56338	RVP	BERKMAN	19S-60-13	QM	2.2	1.4	METER	2016
56351	CET	LVVWD	20S-61-29	MN	361.9	0.0	METER	
	CF-30914	SEE LVVWD TABLE FOR PUMPAGE						
56352	CET	LVVWD	20S-60-23	MN	199.1	0.0	METER	
	CF-48589	SEE LVVWD TABLE FOR PUMPAGE						
56353	CET	LVVWD	20S-61-29	MN	362.0	0.0	METER	
	CF-40264	SEE LVVWD TABLE FOR PUMPAGE						
56354	CET	LVVWD	20S-60-23	MN	144.8	0.0	METER	
	CF-28405	SEE LVVWD TABLE FOR PUMPAGE						
56355	CET	LVVWD	20S-60-23	MN	7.9	0.0	METER	
	CF-28406	SEE LVVWD TABLE FOR PUMPAGE						
56356	CET	LVVWD	20S-60-23	MN	723.8	0.0	METER	
	CF-45983	SEE LVVWD TABLE FOR PUMPAGE						
56357	CET	LVVWD	20S-60-23	MN	86.9	0.0	METER	
	CF-45952	SEE LVVWD TABLE FOR PUMPAGE						
56358	CET	LVVWD	20S-61-31	MN	361.9	0.0	METER	
	CF-29059	SEE LVVWD TABLE FOR PUMPAGE						
56359	CET	LVVWD	20S-61-31	MN	361.9	0.0	METER	
	CF-29059	SEE LVVWD TABLE FOR PUMPAGE						

2016
LAS VEGAS VALLEY BASIN
GROUND WATER

NUMBER	STA	OWNER OF RECORD	LEGAL	US	DUTY	PUMP16	METHOD	DATE
56360	CET CF-47770	LVVWD SEE LVVWD TABLE	20S-61-31	MN	362.0	0.0	METER	
56361	CET CF-47768	LVVWD SEE LVVWD TABLE	20S-61-31	MN	362.0	0.0	METER	
56385	RVP	STEELE & DAVIS	22S-60-23	CM	1.2	0.4	METER	2016
56390	RVP	BAAL	20S-60-06	QM	4.5	5.1	METER	2016
56391	RVP	MCNULTY	19S-60-11	QM	4.5	5.0	METER	2016
56392	CAN CANCELLED	KADKHODAZADEH 07-18-13	19S-60-11	QM	4.5	6.5	METER	2016
56393	RVP	RAVEN WESTWIND	22S-60-24	QM	4.5	6.6	METER	2016
56420	RVP	KRISHNA	19S-60-15	QM	4.5	1.9	METER	2016
56421	RVP	KRISHNA	19S-60-15	QM	4.5	6.8	METER	2016
56445	CAN CANCELLED	PATAKI 6-6-06	19S-60-14	QM	4.5	0.1	METER	2016
56447	RVP	LANGFORD	21S-60-35	QM	2.2	3.7	METER	2016
56473	RVP	SELLS	19S-60-23	QM	2.2	3.2	METER	2016
56496	RVP PROTESTED	SOBIERAY SAME WELL AS #36028	21S-60-35	QM	1.1	0.3	METER	2016
56522	RVP	PRETZER	22S-60-22	QM	4.5	2.8	METER	2016
56523	RVP 4 AH	BANGLE	22S-60-24	QM	4.5	2.6	METER	2016
56525	RVP	PASTORELL & PRIN	22S-61-18	QM	2.2	3.5	METER	2016
56533	RVP REFILE ON	HAFEN CANCELLED PERMIT #47656	19S-60-14	QM	8.7	5.6	METER	2016

2016
LAS VEGAS VALLEY BASIN
GROUND WATER

NUMBER	STA	OWNER OF RECORD	LEGAL	US	DUTY	PUMP16	METHOD	DATE
56538	RVP	ARMSTRONG & LARS	19S-60-26	QM	2.2	2.3	METER	2016
56544	RVP	ROY, ET AL PORTION CANCELLED 07-16-10	19S-60-11	QM	3.4	4.3	METER	2016
			PERMIT REINSTATED FOR 3 OF THE 4 LOTS					
56545	RVP	MULLEN AVENUE	23S-61-10	QM	4.5	2.7	METER	2016
56556	RVP	ELLENBURG	22S-60-24	QM	3.4	1.6	METER	2016
56561	RVP	HOFFMAN	22S-61-20	QM	4.4	6.1	METER	2016
56563	RVP	BAGGAO, WOU DO-GOT	22S-60-16	QM	4.4	1.7	METER	2016
56592	RVP	SODERQUIST ET AL	22S-61-33	QM	4.5	3.2	METER	2016
56603	RVP	STUCKI REFILE ON CANCELLED PERMIT #49787	19S-60-26	QM	4.5	6.0	METER	2016
56635	CET	ATLANDIA-MIRAGE DUTY INCLUDES 56636, 56639, 56640 & 56642	21S-61-17	RC	144.3	4.6	METER	2016
56636	CET	ATLANDIA-MIRAGE SEE #56635 FOR DUTY	21S-61-16	RC	0.0	21.0	METER	2016
56639	CET	ATLANDIA-MIRAGE SEE #56635 FOR DUTY	21S-61-16	RC	0.0	34.1	METER	2016
56640	CET	ATLANDIA-MIRAGE SEE #56635 FOR DUTY	21S-61-16	RC	0.0	6.1	METER	2016
56642	CET	ATLANDIA-MIRAGE SEE #56635 FOR DUTY	21S-61-16	RC	0.0	22.6	METER	2016
56662	RVP	BUONO	19S-60-34	QM	2.2	0.8	METER	2016
56667	RVP	HARMONY DEVELOPM	19S-60-14	QM	4.5	1.8	METER	2016
56669	RVP	MICHAEL	22S-60-24	QM	4.5	3.3	METER	2016
56670	RVP	MILEUSNICH	22S-61-16	QM	4.5	1.9	METER	2016

2016
LAS VEGAS VALLEY BASIN
GROUND WATER

NUMBER	STA	OWNER OF RECORD	LEGAL	US	DUTY	PUMP16	METHOD	DATE
56684	RVP	ROTHWELL	19S-60-26	QM	3.4	4.8	METER	2016
56688	CET	UNION PAC & BLUE	22S-60-23	RR	2.3	0.2	METER	2016
	CF-15754	PCT-60224,60225,78313	TCT-59743-T,59744-T					
56700	RVP	U.S. HOMES CORP	19S-60-31	QM	4.5	5.9	METER	2016
56707	RVP	BAYER	22S-60-16	QM	4.5	10.8	METER	2016
		PUMPAGE INCLUDES #69239,69240						
56711	RVP	RUSHING ET AL	19S-60-11	QM	4.5	6.5	METER	2016
56712	RVP	MCNUTLY	19S-60-11	QM	4.5	6.3	METER	2016
56713	RVP	MORGAN	19S-60-11	QM	4.5	5.9	METER	2016
56714	RVP	ROWBERRY, GARDNE	19S-60-11	QM	4.5	5.0	METER	2016
56715	RVP	MCNUTLY	19S-60-11	QM	4.5	3.5	METER	2016
56737	CET	LVVWD	20S-60-07	MN	289.6	0.0	METER	
	CF-27861	SEE LVVWD TABLE FOR PUMPAGE						
56743	RVP	PALMER	21S-60-35	QM	4.5	8.6	METER	2016
56760	RVP	HUCKEBA	19S-59-07	QM	3.4	4.3	METER	2016
56773	RVP	CHRISTENSEN	22S-60-15	QM	3.4	9.0	METER	2016
56779	RVP	BYRD	19S-60-11	QM	3.3	1.4	METER	2016
56796	RVP	SMILOW	19S-60-14	QM	4.5	6.3	METER	2016
56803	RVP	SHELTON	21S-60-36	QM	3.3	7.4	METER	2016
56804	RVP	IZATT	22S-60-24	QM	2.2	0.4	METER	2016

2016
LAS VEGAS VALLEY BASIN
GROUND WATER

NUMBER	STA	OWNER OF RECORD	LEGAL	US	DUTY	PUMP16	METHOD	DATE
56809	RVP	WOODRUFF	19S-60-30	QM	2.2	7.6	METER	2016
56860	RVP	PATTERSON	19S-60-32	QM	3.4	5.1	METER	2016
56866	RVP	HICKMAN	22S-60-22	QM	4.5	4.1	METER	2016
56867	CAN CANCELLED	LAVIN 4-22-10	22S-60-16	QM	4.5	1.4	METER	2016
56868	RVP	TREASURE COURT	22S-61-28	QM	4.5	5.0	METER	2016
56880	RVP	SAVETT	22S-60-15	QM	4.5	0.7	METER	2016
56898	RVP	MILLER, SMITH	22S-61-18	QM	4.5	8.0	METER	2016
56899	RVP	MCKIMMEY	22S-60-24	QM	2.2	0.7	METER	2016
56901	RVP	EAKIN	22S-60-22	QM	4.5	3.2	METER	2016
56907	CET CF-47546	MGM GRAND HOTEL PUMPAGE INCL #58436,66808	21S-61-21	CM	63.1	187.0	METER	2016
56914	RVP	WOOD PUMPAGE INCLUDES #70968	20S-60-06	QM	4.5	2.6	METER	2016
56939	RVP	PIONEER WELL ASS	22S-60-15	QM	4.5	4.5	METER	2016
56993-E	PER	ARCO PRODUCTS CO GROUNDWATER REMEDIATION NO USE, SYSTEM CLOSED	20S-61-30	EC	15.9	0.0	FIELD	03-10-17
57002	RVP	RODRIGUEZ	19S-60-26	QM	3.4	2.5	METER	2016
57009	RVP	FEDELE, METCALF FEDELE PORTION CANCELLED 11-24-98	22S-61-16	QM	1.1	0.5	METER	2016
57015	RVP	SPAGNUOLO REFILE ON CANCELLED PERMIT #35371	19S-60-26	QM	3.4	3.2	METER	2016
57036	RVP	SELLINGER	22S-60-14	QM	4.5	7.7	METER	2016

2016
LAS VEGAS VALLEY BASIN
GROUND WATER

NUMBER	STA	OWNER OF RECORD	LEGAL	US	DUTY	PUMP16	METHOD	DATE
57056	RVP	AMERICAN WEST	19S-59-25	QM	4.5	6.9	METER	2016
57057	RVP	GRIFFITH & LONGH	19S-60-14	QM	3.4	5.4	METER	2016
57065	RVP	JIM MARSH	19S-60-29	QM	4.5	2.3	METER	2016
57066	RVP	LEWIS	22S-61-33	QM	2.2	1.1	METER	2016
57074	RVP	BROOKSBY	19S-60-29	QM	4.5	2.1	METER	2016
57153	RVP	BARNETT & WALKER	22S-60-16	QM	3.4	2.4	METER	2016
57156	RVP	DELFANTE	19S-60-15	QM	4.5	9.3	METER	2016
57157	RVP	DELFANTE	19S-60-15	QM	4.5	3.4	METER	2016
57158	CAN CANCELLED	WOLF 9-3-02	19S-61-34	QM	2.2	0.0	METER	2016
57189	RVP	AZURE WATER USER	19S-60-30	QM	2.2	1.8	METER	2016
57192	RVP	ABBOTT & DEAN	19S-60-05	QM	4.5	3.6	METER	2016
57283	RVP	SEARCY SEE #51095 FOR PUMPAGE	19S-60-26	QM	1.1	0.0	METER	
57322	RVP	POMMIER & PERL	20S-60-05	QM	4.5	5.4	METER	2016
57323	RVP	DIMICK WV, POU VACANT	19S-59-36	QM	4.5	0.0	FIELD	02-23-17
57330	RVP	EGBERT	19S-60-24	QM	4.5	3.6	METER	2016
57331	RVP	EGBERT	19S-60-24	QM	4.5	2.8	METER	2016
57352	RVP	QUADRY & SCOTT	19S-60-32	QM	4.5	4.5	METER	2016

2016
LAS VEGAS VALLEY BASIN
GROUND WATER

NUMBER	STA	OWNER OF RECORD	LEGAL	US	DUTY	PUMP16	METHOD	DATE
57360	RVP	STANLEY	22S-61-29	QM	4.5	3.9	METER	2016
57361	RVP	STANLEY	22S-61-29	QM	4.5	4.5	METER	2016
57364	RVP	AYERS	22S-61-31	QM	3.4	3.4	METER	2016
57365	RVP	RUSSELL, BEAMAN	19S-60-08	QM	3.4	2.2	METER	2016
57379	RVP	CHESSER ET AL.	19S-60-29	QM	9.5	10.0	METER	2016
		DUTY AND PUMPAGE INCLUDES #85308						
57384	RVP	PRICE	19S-60-31	QM	4.5	4.5	METER	2016
57394	RVP	COLA ET AL	19S-60-31	QM	4.4	6.6	METER	2016
57395	RVP	PEASE ET AL	19S-60-31	QM	4.4	3.0	METER	2016
57399	RVP	KLEEM	21S-60-36	QM	4.5	6.2	METER	2016
57419-E	PER	TEXACO REFINING	21S-61-26	EC	16.0	0.0	FIELD	04-04-17
		GROUNDWATER REMEDIATION NO VISIBLE WORKS						
57422-E	PER	PIONEER CHLOR AL	22S-62-12	EC	724.0	19.7	METER	2016
		GROUNDWATER REMEDIATION WELL L & M						
57434	RVP	GREENHALGH	20S-60-06	QM	4.5	4.1	METER	2016
57449	RVP	SELLINGER	21S-60-36	QM	3.4	1.6	METER	2016
		PUMPAGE INCLUDES #71292						
57461	RVP	RHOADS	19S-60-18	QM	4.5	3.0	METER	2016
57462	RVP	LARSEN	19S-60-18	QM	4.5	0.6	METER	2016
57463	RVP	RHOADS	19S-60-19	QM	4.5	6.7	METER	2016
57464	RVP	RHOADS	19S-60-19	QM	4.5	4.0	METER	2016

2016
LAS VEGAS VALLEY BASIN
GROUND WATER

NUMBER	STA	OWNER OF RECORD	LEGAL	US	DUTY	PUMP16	METHOD	DATE
57479	RVP	MILKO	20S-60-05	QM	4.5	0.0	METER	2016
57480	RVP	FERRER	19S-60-29	QM	4.5	10.6	METER	2016
		PUMPAGE INCLUDES #79803						
57481	RVP	FERRER	19S-60-29	QM	4.5	7.2	METER	2016
57490	RVP	KALLAS	22S-60-13	QM	4.5	0.0	METER	2016
57492	CET	LVVWD	20S-60-28	MN	54.4	0.0	METER	
		CF-26882 SEE LVVWD TABLE FOR PUMPAGE						
57494	RVP	REYMORE	19S-59-08	QM	3.4	3.2	METER	2016
57496	RVP	AYERS	22S-61-30	QM	4.5	3.2	METER	2016
57497	RVP	AYERS	22S-61-30	QM	4.5	2.7	METER	2016
57502	RVP	CLABORN & BOONE	19S-60-32	QM	4.5	9.8	METER	2016
		PUMPAGE INCLUDES #74915						
57505	RVP	MERCER	22S-60-16	QM	4.5	3.6	METER	2016
57506	RVP	MERCER	22S-60-16	QM	4.5	7.8	METER	2016
57514	CAN	WEBSTER	22S-60-24	QM	3.4	0.5	METER	2016
		CANCELLED 05-20-11						
57517	RVP	KOZLOWSKI	22S-60-24	QM	4.5	5.2	METER	2016
57518	RVP	BROOKSBY	19S-60-29	QM	4.5	10.6	METER	2016
		PUMPAGE INCLUDES 79481,79482,79483						
57519	RVP	OLSON	19S-60-29	QM	4.5	3.8	METER	2016
57520	RVP	OLSON	19S-60-31	QM	4.5	4.3	METER	2016
		PUMPAGE INCLUDES #74978						
57521	RVP	OLSON	19S-60-29	QM	4.5	8.1	METER	2016
		PUMPAGE INCLUDES #71844,74549,74550						

2016
LAS VEGAS VALLEY BASIN
GROUND WATER

NUMBER	STA	OWNER OF RECORD	LEGAL	US	DUTY	PUMP16	METHOD	DATE
57522	RVP	OLSON	19S-60-29	QM	4.5	4.7	METER	2016
57538	RVP	SMOODY	19S-60-30	QM	4.5	3.1	METER	2016
57542	RVP	WILSON	22S-61-20	QM	4.5	11.5	METER	2016
		PUMPAGE INCLUDES #67972,67973,67974,67975,77188						
57544	RVP	DAVIS	23S-61-09	QM	4.5	8.4	METER	2016
57545	RVP	DAVIS	23S-61-09	QM	4.5	5.7	METER	2016
57552	RVP	COULTER CONSTRUC	19S-60-32	QM	4.5	3.4	METER	2016
57553	RVP	GRINNELL	19S-59-24	QM	4.5	5.4	METER	2016
57554	RVP	GRINNELL	19S-59-24	QM	4.5	4.1	METER	2016
57559	RVP	HOLT	19S-60-14	QM	3.4	3.9	METER	2016
	3AH							
57561	CAN	TZORTZIS	22S-61-29	QM	4.5	3.3	METER	2016
	CANCELLED	8-2-00						
57564	RVP	CRAM	19S-60-15	QM	4.5	0.0	METER	2016
57570	RVP	LEITCH	19S-60-15	QM	4.5	0.0	METER	2016
57571	RVP	LEITCH	19S-60-15	QM	4.5	0.0	METER	2016
57572	RVP	LEITCH	19S-60-15	QM	4.5	0.0	METER	2016
57573	RVP	BLACKMAN	22S-59-14	QM	4.5	3.1	METER	2016
57834	CET	LVVWD	20S-60-28	MN	3.9	0.0	METER	
	CF-31161	SEE LVVWD TABLE FOR PUMPAGE						
58157	PER	SCARRONE	20S-60-04	QM	1.0	0.0	METER	
	CF-36759	SEE #41688 FOR PUMPAGE						

2016
LAS VEGAS VALLEY BASIN
GROUND WATER

NUMBER	STA	OWNER OF RECORD	LEGAL	US	DUTY	PUMP16	METHOD	DATE
58259	CET	LVVWD	21S-60-03	MN	296.0	0.0	METER	
	CF-47773	CT-77022-29,80251	SEE LVVWD	TABLE	FOR PUMPAGE			
58260	CET	LVVWD	20S-60-21	MN	724.2	0.0	METER	
	CF-27844	SEE LVVWD	TABLE	FOR PUMPAGE				
58280	RVP	WHYTE	20S-60-04	QM	4.5	2.1	METER	2016
	REFILE ON	CANCELLED PERMIT #49492						
58315	RVP	GIBSON	19S-60-22	QM	2.2	0.4	METER	2016
58318	CET	BRIDGES	19S-60-31	QM	2.0	3.3	METER	2016
	CF-36759							
58436	CET	MGM GRAND HOTEL	21S-61-21	CM	53.8	0.0	METER	
	CF-51889	SEE #56907	FOR PUMPAGE					
58459	PER	BLUE DIA & LVVWD	22S-59-07	MN	168.1	0.0	FIELD	03-06-17
	CF-45587	TOWN OF BLUE DIAMOND	WV, NOT IN USE					
58499-E	PER	CLARK COUNTY	21S-61-24	EC	7.2	0.0	FIELD	04-04-17
	GROUNDWATER REMEDIATION	NO USE	SITE CLEANUP COMPLETE	1996				
58500-E	PER	CLARK COUNTY	21S-61-24	EC	7.2	0.0	FIELD	04-04-17
	GROUNDWATER REMEDIATION	NO USE	SITE CLEANUP COMPLETE	1996				
58506	CAN	FRAZER	23S-61-16	CM	15.0	0.0	METER	
	CF-49930	SEE #25766	FOR PUMPAGE	CANCELLED	06-12-2015			
58513-E	PER	DONREY MEDIA GRO	20S-61-27	EC	16.1	0.0	FIELD	04-04-17
	GROUNDWATER REMEDIATION	NO WORKS, SYSTEM	CLOSED					
58535	CET	LVVWD	20S-60-15	MN	723.9	0.0	METER	
	CF-47766	SEE LVVWD	TABLE	FOR PUMPAGE				
58564	RVP	CAL VEGAS CORP	19S-62-34	QM	9.0	8.6	METER	2016
	CF-53759							
58653-E	PER	FITZGERALD ESTAT	20S-61-34	EC	32.3	0.0	FIELD	04-04-17
	GROUNDWATER REMEDIATION	NO SIGN OF WORKS	OR USE	PARKING LOT				
58778-E	PER	FITZGERALD ESTAT	20S-61-35	EC	16.1	0.0	FIELD	04-04-17
	GROUNDWATER REMEDIATION	NO SIGN OF WORKS	OR USE, SYSTEM	CLOSED				
58789	RVP	CLEMENS ENTERPRI	22S-60-14	CM	0.8	0.5	METER	2016
58794-E	PER	TEXACO REFINING	21S-61-26	EC	32.0	0.0	FIELD	04-04-17
	GROUNDWATER REMEDIATION	NO USE	NO VISIBLE WORKS					

2016
LAS VEGAS VALLEY BASIN
GROUND WATER

NUMBER	STA	OWNER OF RECORD	LEGAL	US	DUTY	PUMP16	METHOD	DATE
58830	RVP	EVANS	20S-60-04	QM	4.5	4.9	METER	2016
REFILING ON CANCELLED PERMIT #53896								
58893	CET	LVVWD	21S-60-02	MN	362.0	0.0	METER	
CF-47771 SEE LVVWD TABLE FOR PUMPAGE								
58937	RVP	GIBSON	22S-61-33	QM	3.4	2.7	METER	2016
REFILE CANCELLED PERMIT #39038								
58991	RVP	ZURSCHMIEDE	19S-60-31	QM	6.7	6.2	METER	2016
REFILE ON CANCELLED PERMIT #52142 PUMPAGE INCLUDES #59214								
59009	CET	LVVWD	20S-60-08	MN	2.2	0.0	METER	
CF-27963 SEE LVVWD TABLE FOR PUMPAGE								
59168-E	PER	NELLIS AIR FORCE	20S-62-03	EC	181.0	0.0	FIELD	03-08-17
GROUNDWATER REMEDIATION NOT IN USE								
59169-E	PER	NELLIS AIR FORCE	20S-62-04	EC	362.0	0.0	FIELD	04-04-17
GROUNDWATER REMEDIATION NOT IN USE								
59214	CET	WARD	19S-60-31	QM	1.0	0.0	METER	
CF-56795 SEE #58991 FOR PUMPAGE								
59258-E	PER	NELLIS AIR FORCE	20S-62-03	EC	32.3	0.0	FIELD	03-08-17
GROUNDWATER REMEDIATION NOT IN USE								
59260-E	PER	UNION PACIFIC RR	20S-61-27	EC	72.4	0.0	FIELD	03-08-17
GROUNDWATER REMEDIATION OPERATION SHUT DOWN 06-21-01								
59269	RVP	LOCKHART	19S-60-24	QM	3.4	3.5	METER	2016
REFILE ON CANCELLED PERMIT #42906								
59285	RVP	EL CAPITAN W FIS	19S-60-32	QM	4.5	2.4	METER	2016
REFILE ON CANCELLED PERMIT #49539								
59289-E	PER	ANDERSON DAIRY	20S-61-26	EC	15.9	0.0	FIELD	03-10-17
GROUNDWATER REMEDIATION SYSTEM DISMANTLED AND CLOSED 2009								
59290-E	PER	REBEL OIL CO	20S-62-18	EC	23.9	0.0	FIELD	04-04-17
GROUNDWATER REMEDIATION NO USE								
59413-E	PER	TERRIBLE HERBST	21S-61-14	EC	9.4	0.0	FIELD	04-04-17
GROUNDWATER REMEDIATION WORKS ARE GONE								
59613	RVP	STEPHENSON	19S-60-32	QM	4.5	5.0	METER	2016
REFILE ON CANCELLED PERMIT #40480								
59625	RVP	CONN AVE WELL AS	22S-61-33	QM	7.8	12.4	METER	2016
REFILE ON CANCELLED PERMIT #38378								

2016
LAS VEGAS VALLEY BASIN
GROUND WATER

NUMBER	STA	OWNER OF RECORD	LEGAL	US	DUTY	PUMP16	METHOD	DATE
59670-E	PER	TATRO	20S-61-33	EC	36.2	0.0	FIELD	03-10-17
REMARKS: GROUNDWATER REMEDIATION NO VISIBLE WORKS, SYSTEM CLOSED								
59681-E	PER	NV ENVIRONMENTAL	22S-62-12	EC	100.0	24.3	FIELD	03-08-17
REMARKS: GROUNDWATER REMEDIATION IN USE								
59682-E	PER	NV ENVIRONMENTAL	22S-62-12	EC	300.0	17.8	FIELD	03-08-17
REMARKS: GROUNDWATER REMEDIATION IN USE								
59714	RVP	MERANTO & LINDEL	22S-60-24	QM	4.5	1.5	METER	2016
REMARKS: CF-53144								
59717-E	PER	ARCO PRODUCTS CO	20S-61-29	EC	8.3	0.0	FIELD	03-10-17
REMARKS: GROUNDWATER REMEDIATION SYSTEM CLOSED 2011								
59745-E	PER	UNION OIL CO	20S-60-25	EC	48.5	0.0	FIELD	03-10-17
REMARKS: GROUNDWATER REMEDIATION SYSTEM CLOSED 2010								
59784	RVP	RED APACHE COMMU	20S-60-06	QM	6.7	12.3	METER	2016
REMARKS: CF-52168								
59785	RVP	RED APACHE COMMU	20S-60-06	QM	2.2	3.3	METER	2016
REMARKS: CF-57525								
59789	PER	SHAFFER	19S-61-31	QM	1.0	0.0	METER	
REMARKS: CF-36759 SEE #49553 FOR PUMPAGE								
59817	CET	LVVWD	20S-60-27	MN	144.8	0.0	METER	
REMARKS: CF-27828 SEE LVVWD TABLE FOR PUMPAGE								
59818	CET	LVVWD	20S-60-07	MN	144.8	0.0	METER	
REMARKS: CF-27828 SEE LVVWD TABLE FOR PUMPAGE								
59819	CET	LVVWD	20S-60-08	MN	144.8	0.0	METER	
REMARKS: CF-27828 SEE LVVWD TABLE FOR PUMPAGE								
59820	CET	LVVWD	20S-60-10	MN	144.7	0.0	METER	
REMARKS: CF-27828 SEE LVVWD TABLE FOR PUMPAGE								
59821	CET	LVVWD	20S-60-28	MN	144.7	0.0	METER	
REMARKS: CF-27828 SEE LVVWD TABLE FOR PUMPAGE								
60026	RVP	FORD	19S-60-36	QM	2.2	0.8	METER	2016
REMARKS: REFILE ON CANCELLED PERMIT #53050								
60101-E	PER	CITY LAS VEGAS	20S-61-34	EC	80.7	0.0	FIELD	04-04-17
REMARKS: GROUNDWATER REMEDIATION NO USE								
60102-E	PER	CLARK COUNTY SCH	21S-61-19	EC	56.5	0.0	FIELD	04-04-17
REMARKS: GROUNDWATER REMEDIATION WORKS ARE GONE								

2016
LAS VEGAS VALLEY BASIN
GROUND WATER

NUMBER	STA	OWNER OF RECORD	LEGAL	US	DUTY	PUMP16	METHOD	DATE
60163-E	PER	U S A PETROLEUM	21S-61-25	EC	18.1	0.0	FIELD	04-04-17
REMARKS: GROUNDWATER REMEDIATION SYSTEM CLOSED 2005								
60164	CET	WYNN GOLF LLC	21S-61-16	QM	18.1	211.6	METER	2016
REMARKS: CF-25225 PUMPAGE INCLUDES #60165,69512,84598,84599								
60165	CET	WYNN GOLF LLC	21S-61-16	QM	18.1	0.0	METER	
REMARKS: CF-25590 SEE #60164 FOR PUMPAGE								
60224	CET	LAS VEGAS PAVING	22S-60-26	ID	105.9	187.0	METER	2016
REMARKS: CF-56688 PUMPAGE INCLUDES #63191,63803,64374,71385								
60225	CET	LAS VEGAS PAVING	22S-60-26	ID	105.9	46.0	METER	2016
REMARKS: CF-56688								
60267	RVP	BRENNER & PANDEL	20S-60-04	QM	2.2	5.5	METER	2016
REMARKS: REFILE CANCELLED PERMIT #54408 WV,2AH PUMPAGE INC 61199,61545								
60268	CET	K I W I LIMITED	23S-61-04	QM	3.0	5.0	METER	2016
REMARKS: CF-36759 PUMPAGE INCLUDES #62003								
60365-E	PER	REBEL OIL CO	19S-62-34	EC	5.1	0.0	FIELD	03-10-17
REMARKS: GROUNDWATER REMEDIATION SYSTEM CLOSED								
60411	CET	SPEAR	22S-62-06	QM	8.5	24.8	METER	2016
REMARKS: CF-16071 DUTY & PUMPAGE INCLUDES #68168,76538								
60412	CET	FOX ET AL	22S-60-16	QM	5.0	5.2	METER	2016
REMARKS: CF-11309								
60420	PER	FAIRCHILD	20S-60-04	QM	6.0	5.2	METER	2016
REMARKS: CF-12008								
60421	RVP	SHIRLEY	22S-60-24	QM	4.5	4.2	METER	2016
REMARKS: REFILE ON CANCELLED PERMIT #49078								
60518	CET	LVVWD	20S-60-10	MN	86.9	0.0	METER	
REMARKS: CF-47774 SEE LVVWD TABLE FOR PUMPAGE								
60519	CET	LVVWD	20S-60-22	MN	72.4	0.0	METER	
REMARKS: CF-47772 SEE LVVWD TABLE FOR PUMPAGE								
60520	CET	LVVWD	20S-60-10	MN	72.4	0.0	METER	
REMARKS: CF-47772 SEE LVVWD TABLE FOR PUMPAGE								
60521	CET	LVVWD	21S-60-02	MN	72.4	0.0	METER	
REMARKS: CF-47772 SEE LVVWD TABLE FOR PUMPAGE								
60522	CET	LVVWD	20S-60-27	MN	72.4	0.0	METER	
REMARKS: CF-47772 SEE LVVWD TABLE FOR PUMPAGE								

2016
LAS VEGAS VALLEY BASIN
GROUND WATER

NUMBER	STA	OWNER OF RECORD	LEGAL	US	DUTY	PUMP16	METHOD	DATE
60523	CET	LVVWD	20S-60-09	MN	72.4	0.0	METER	
	CF-47774	SEE LVVWD TABLE FOR PUMPAGE						
60525	CET	DELFANTE	19S-60-31	IR	1.0	0.0	METER	
	CF-10409	SEE #55276 FOR PUMPAGE						
60526	CET	DELFANTE	19S-60-32	IR	1.0	0.0	METER	
	CF-10409	PCT-62113 WV SEE #52723 FOR PUMPAGE						
60646	CET	BROOKSBY & MARRS	19S-60-30	QM	8.0	8.6	METER	2016
	CF-12008	PUMPAGE INCLUDES #61478						
60650-E	PER	ARCO PRODUCTS CO	21S-61-09	EC	96.9	0.0	FIELD	04-04-17
		GROUNDWATER REMEDIATION WORKS ARE GONE, SYSTEM CLOSED 2007						
60660	RVP	PINNACLE SEVEN	22S-60-23	CM	1.8	2.2	METER	2016
60661	RVP	SALLYS CIRCLE	22S-61-23	QM	2.2	3.2	METER	2016
	REFILE ON	CANCELLED PERMIT #54969 PUMPAGE INCLUDES #61548						
60739	CET	WRL, LLC	20S-60-31	RC	117.7	535.1	METER	2016
	CF-56680	PUMPAGE INCL #60740,60741,60742,63538-41,76313,76314						
60740	CET	WRL, LLC	20S-60-31	RC	30.0	0.0	METER	
	CF-56681	SEE #60739 FOR PUMPAGE 116.83 ACRES						
60741	CET	WRL, LLC	20S-60-31	RC	176.4	0.0	METER	
	CF-56682	SEE #60739 FOR PUMPAGE 116.83 ACRES						
60742	CET	WRL, LLC	20S-60-31	RC	74.9	0.0	METER	
	CF-56683	SEE #60739 FOR PUMPAGE 116.83 ACRES						
60893-E	PER	UNION OIL CO	20S-60-36	EC	7.2	0.0	FIELD	04-04-17
		GROUNDWATER REMEDIATION SYSTEM CLOSED						
60935	CET	NORTH LAS VEGAS	20S-61-07	MN	110.7	0.0	METER	
	CF-51303	SEE NLV TABLE FOR PUMPAGE						
60936	CET	NORTH LAS VEGAS	20S-61-07	MN	181.0	0.0	METER	
	CF-50107	SEE NLV TABLE FOR PUMPAGE						
60937	CET	NORTH LAS VEGAS	20S-61-07	MN	100.0	0.0	METER	
	CF-50104	SEE NLV TABLE FOR PUMPAGE						
60938	CET	NORTH LAS VEGAS	20S-61-07	MN	10.7	0.0	METER	
	CF-50103	ACT-64295-T,65666-T SEE NLV TABLE FOR PUMPAGE						
60939	CET	NORTH LAS VEGAS	20S-61-07	MN	2.0	0.0	METER	
	CF-27711	SEE NLV TABLE FOR PUMPAGE						

2016
LAS VEGAS VALLEY BASIN
GROUND WATER

NUMBER	STA	OWNER OF RECORD	LEGAL	US	DUTY	PUMP16	METHOD	DATE
60940	CET CF-56876	NORTH LAS VEGAS SEE NLV TABLE FOR	20S-61-07	MN	177.8	0.0	METER	
60941	CET CF-26505	NORTH LAS VEGAS SEE NLV TABLE FOR	20S-61-07	MN	144.8	0.0	METER	
60942	CET CF-34799	NORTH LAS VEGAS SEE NLV TABLE FOR	20S-61-07	MN	119.0	0.0	METER	
60943	CET CF-51302	NORTH LAS VEGAS SEE NLV TABLE FOR	20S-61-07	MN	61.1	0.0	METER	
60944	CET CF-58329	NORTH LAS VEGAS SEE NLV TABLE FOR	20S-61-07	MN	119.4	0.0	METER	
60945	CET CF-27710	NORTH LAS VEGAS CT-85047-T SEE NLV TABLE FOR	20S-61-07	MN	23.0	0.0	METER	
60946	CET CF-24686	NORTH LAS VEGAS SEE NLV TABLE FOR	20S-61-07	MN	50.0	0.0	METER	
60948	CET CF-54273	NORTH LAS VEGAS CT-81340-T SEE NLV TABLE FOR	20S-61-07	MN	20.0	0.0	METER	
60949	CET CF-51931	NORTH LAS VEGAS SEE NLV TABLE FOR	20S-61-07	MN	311.3	0.0	METER	
60950	CET CF-27713	NORTH LAS VEGAS SEE NLV TABLE FOR	20S-60-12	MN	98.2	0.0	METER	
60951	CET CF-34798	NORTH LAS VEGAS SEE NLV TABLE FOR	20S-60-12	MN	213.6	0.0	METER	
60952	CET CF-50108	NORTH LAS VEGAS SEE NLV TABLE FOR	20S-60-12	MN	213.6	0.0	METER	
60953	CET CF-52523	NORTH LAS VEGAS SEE NLV TABLE FOR	20S-60-12	MN	76.7	0.0	METER	
60954	CET CF-24429	NORTH LAS VEGAS SEE NLV TABLE FOR	20S-60-12	MN	724.0	0.0	METER	
60955	CET CF-50105	NORTH LAS VEGAS SEE NLV TABLE FOR	20S-61-07	MN	337.6	0.0	METER	
60956	CET CF-26467	NORTH LAS VEGAS SEE NLV TABLE FOR	20S-61-07	MN	236.3	0.0	METER	
60957	CET CF-27712	NORTH LAS VEGAS SEE NLV TABLE FOR	20S-61-07	MN	3.1	0.0	METER	

2016
LAS VEGAS VALLEY BASIN
GROUND WATER

NUMBER	STA	OWNER OF RECORD	LEGAL	US	DUTY	PUMP16	METHOD	DATE
60959	CET	NORTH LAS VEGAS	20S-61-07	MN	19.0	0.0	METER	
		CF-56499 ACT-67221-T	SEE NLV TABLE FOR PUMPAGE					
60960	CET	NORTH LAS VEGAS	20S-61-07	MN	79.1	0.0	METER	
		CF-46920	SEE NLV TABLE FOR PUMPAGE					
60961	CET	NORTH LAS VEGAS	20S-61-07	MN	92.5	0.0	METER	
		CF-50106	SEE NLV TABLE FOR PUMPAGE					
60965	CET	HETLY	21S-61-13	DO	0.5	1.8	METER	2016
		CF-36759						
61025-E	PER	I T T SHERATON	21S-61-16	EC	48.5	0.0	FIELD	04-04-17
		GROUNDWATER REMEDIATION WORKS ARE GONE, SYSTEM CLOSED 1997						
61063	CET	BERHOLD ET AL.	19S-60-29	QM	10.5	12.8	METER	2016
		CF-11710 PCT-61478 ACT-64172	DUTY & PUMP INCL #65450,69902,73280					
61096	CET	MCLARRY TRUST	19S-60-14	QM	4.3	0.0	METER	
		CF-51984 PCT-62832	SEE #46072 FOR PUMPAGE					
61149	RVP	JARDINE	20S-62-16	CM	0.7	0.2	METER	2016
61159	RVP	HUNTER FAMILY TR	22S-60-23	CM	2.0	0.4	METER	2016
61199	CET	JENSEN	20S-60-04	QM	1.0	0.0	METER	
		CF-56795	SEE #60267 FOR PUMPAGE					
61282	CET	LVVWD & CLV	21S-60-02	MN	50.0	0.0	METER	
		CF-48886	SEE LVVWD TABLE FOR PUMPAGE					
61283	CET	LVVWD & CLV	21S-60-02	MN	8.5	0.0	METER	
		CF-52380	SEE LVVWD TABLE FOR PUMPAGE					
61284	CET	LVVWD & CLV	21S-60-02	MN	74.6	0.0	METER	
		CF-36041	SEE LVVWD TABLE FOR PUMPAGE					
61371-E	PER	LAS VEGAS PAINT	21S-61-17	EC	19.3	0.0	FIELD	04-04-17
		GROUNDWATER REMEDIATION NO SIGN OF WORKS, SYSTEM CLOSED 2000						
61406	RVP	TENAYA & REISS	19S-60-27	QM	3.4	3.6	METER	2016
		REFILE ON CANCELLED PERMIT #53090	PUMPAGE INCLUDES #73814					
61431	CET	LVVWD	20S-60-05	MN	100.0	0.0	METER	
		CF-55883	SEE LVVWD TABLE FOR PUMPAGE					
61432	CET	LVVWD	20S-60-15	MN	100.0	0.0	METER	
		CF-55883	SEE LVVWD TABLE FOR PUMPAGE					

2016
LAS VEGAS VALLEY BASIN
GROUND WATER

NUMBER	STA	OWNER OF RECORD	LEGAL	US	DUTY	PUMP16	METHOD	DATE
61450-E	PER	SOUTHLAND CORP	20S-61-19	EC	16.1	0.0	FIELD	03-08-17
		GROUNDWATER REMEDIATION	NOT IN USE					
61454-E	PER	SOUTHLAND CORP	20S-61-13	EC	16.1	0.0	FIELD	03-08-17
		GROUNDWATER REMEDIATION	WORKS ARE VISIBLE,					
			NO USE					
61474	PER	SANDERS	22S-60-24	QM	4.0	3.5	METER	2016
		CF-11309						
61478	CET	BROOKSBY	19S-60-30	QM	1.0	0.0	METER	
		CF-61063	ACT-64492,73766	SEE #60646	FOR PUMPAGE			
61491	CET	LVVWD	20S-60-06	MN	50.0	0.0	METER	
		CF-55883	SEE LVVWD TABLE					
			FOR PUMPAGE					
61492	CET	LVVWD	20S-60-15	MN	50.0	0.0	METER	
		CF-55883	SEE LVVWD TABLE					
			FOR PUMPAGE					
61493	CET	LVVWD	20S-60-08	MN	50.0	0.0	METER	
		CF-55883	SEE LVVWD TABLE					
			FOR PUMPAGE					
61494	CET	LVVWD	20S-60-08	MN	50.0	0.0	METER	
		CF-55883	SEE LVVWD TABLE					
			FOR PUMPAGE					
61495	CET	LVVWD	20S-60-07	MN	50.0	0.0	METER	
		CF-55883	SEE LVVWD TABLE					
			FOR PUMPAGE					
61496	CET	LVVWD	20S-60-08	MN	50.0	0.0	METER	
		CF-55883	SEE LVVWD TABLE					
			FOR PUMPAGE					
61497	CET	LVVWD	20S-60-05	MN	50.0	0.0	METER	
		CF-55883	SEE LVVWD TABLE					
			FOR PUMPAGE					
61545	CET	CLEMMONS	20S-60-04	QM	1.0	0.0	METER	
		CF-56795	REPLACES 1 HOME CAN #54408	SEE #60267	FOR PUMPAGE			
61548	CET	GULLOTTA	22S-61-23	DO	1.0	0.0	METER	
		CF-10795	SEE #60661					
			FOR PUMPAGE					
61555	CET	GOODMAN ET AL	22S-60-13	QM	3.0	2.6	METER	2016
		CF-11309						
61584	CET	NASH, DAVIS, GIGAN	19S-60-32	QM	2.0	8.1	METER	2016
		CF-57272	PUMPAGE INCLUDES #61585					
61585	CET	HICKEY	19S-60-32	QM	2.0	0.0	METER	
		CF-57272	SEE #61584					
			FOR PUMPAGE					
61596	CET	PISTONE	19S-60-32	QM	1.0	0.0	METER	
		CF-11309	SEE #51403					
			FOR PUMPAGE					

2016
LAS VEGAS VALLEY BASIN
GROUND WATER

NUMBER	STA	OWNER OF RECORD	LEGAL	US	DUTY	PUMP16	METHOD	DATE
61642-E	PER	D & G OIL CO	21S-61-32	EC	8.1	0.0	FIELD	04-04-17
REMARKS GROUNDWATER REMEDIATION WORKS ARE VISIBLE, NOT IN USE								
61671	RVP	GILMORE WATER CO	19S-60-26	QM	4.4	5.8	METER	2016
REFILE ON CANCELLED PERMIT #56564								
61702-E	PER	EXXON COMPANY	21S-61-03	EC	8.0	0.0	FIELD	04-04-17
GROUNDWATER REMEDIATION WORKS ARE GONE, NO USE								
61719	CET	UNION PACIFIC RR	19S-62-29	QM	2.0	1.5	METER	2016
CF-15140 DUTY AND PUMPAGE INCLUDES #78313								
61720	CET	UNION PACIFIC RR	23S-60-13	QM	0.0	0.0	METER	2016
CF-15140 SEE #54172 FOR DUTY PUMPAGE INCLUDES #71753,72088,80211								
61900	CET	BELLAGIO, LLC	21S-61-20	RC	15.3	20.1	METER	2016
CF-27837 WELL B								
61909-E	PER	ARCO PRODUCTS CO	21S-61-21	EC	16.9	0.0	FIELD	04-04-17
GROUNDWATER REMEDIATION WORKS ARE GONE								
61932	CET	BELLAGIO, LLC	19S-61-36	RC	99.6	126.2	METER	2016
CF-60729 PUMPAGE INCL #67847,86163-T SHADOW CREEK WELL #1								
61970	RVP	MILICE	22S-60-24	QM	4.5	2.7	METER	2016
REFILE ON CANCELLED PERMIT #55845								
62003	CET	K I W I LIMITED	23S-61-04	QM	2.0	0.0	METER	
CF-60644 SEE #60268 FOR PUMPAGE								
62029	RVP	TOR-PEB WATER	22S-61-17	QM	7.8	9.4	METER	2016
REFILE ON CAN PERMIT NO'S 42647 & 48820 - FOR 7 HOMES ONLY								
62039	PER	DELFANTE	19S-60-31	QM	1.0	0.0	METER	
CF-60525 SEE #55276 FOR PUMPAGE ADDS 1 HOME TO #55276								
62073-E	PER	TERRIBLE HERBST	21S-61-14	EC	9.4	0.0	FIELD	04-04-17
GROUNDWATER REMEDIATION WORKS ARE GONE								
62082	PER	ORNDOFF	19S-60-30	QM	4.7	2.9	METER	2016
CF-11745								
62109	PER	RIGGS	19S-60-30	QM	2.0	0.0	METER	2016
CF-11241								
62113	CET	DELFANTE	19S-60-32	QM	1.0	0.0	METER	
CF-60526 SEE #52723 FOR PUMPAGE								
62135	RVP	TUSHAR PROPERTIE	19S-62-32	CM	1.9	0.0	METER	2016

2016
LAS VEGAS VALLEY BASIN
GROUND WATER

NUMBER	STA	OWNER OF RECORD	LEGAL	US	DUTY	PUMP16	METHOD	DATE
62143	CET	NORTH LAS VEGAS	20S-61-07	MN	101.4	0.0	METER	
	CF-09992	SEE NLV TABLE FOR	PUMPAGE					
62149	CET	NORTH LAS VEGAS	20S-61-07	MN	311.3	0.0	METER	
	CF-51930	SEE NLV TABLE FOR	PUMPAGE					
62150	CET	NORTH LAS VEGAS	20S-61-07	MN	30.7	0.0	METER	
	CF-60947	SEE NLV TABLE FOR	PUMPAGE					
62151	CET	NORTH LAS VEGAS	20S-61-07	MN	4.6	0.0	METER	
	CF-60958	SEE NLV TABLE FOR	PUMPAGE					
62266	PER	KYLE CANYON WATE	19S-57-31	MN	156.5	26.0	METER	2016
	CF-20437	RAINBOW WELL						
62267	PER	KYLE CANYON WATE	19S-56-26	MN	94.1	21.6	METER	2016
	CF-22736	ECHO WELL						
62268	PER	KYLE CANYON WATE	19S-56-26	MN	144.8	11.3	METER	2016
	CF-22736	TCT-69636-T, 71550-T						
62277	CET	CASAS	21S-62-31	IR	5.0	19.2	METER	2016
	CF-12008	PUMPAGE INCLUDES #68163						
62344	RVP	TBM DEVELOPMENT	22S-60-23	CM	1.1	1.9	METER	2016
62484	CET	BUDDYS L P	23S-61-17	CM	3.6	4.2	METER	2016
	CF-10757	PUMPAGE INCL #62485, 77672						
62485	CET	BUDDYS L P	23S-61-17	CM	5.6	0.0	METER	
	CF-11165	PCT-73292 SEE #62484 FOR PUMPAGE						
62537	CET	LVVWD	20S-60-08	MN	10.0	0.0	METER	
	CF-V7660	POR DUTY INCL 24037, 47773-74, 55884-86 SEE LVVWD TABLE						
62556	PER	USFS & DREAMWORK	19S-57-28	QM	43.5	14.8	METER	2016
	CF-54666	PCT-76313, 77223, 86271						
62560	CET	BROOKSBY	19S-59-36	QM	0.6	12.4	METER	2016
	CF-10757	PUMP INCL 62560-63, 64418 8.0 AC-FT TOTAL FOR 8 HOMES						
62561	CET	BROOKSBY	19S-59-36	QM	3.3	0.0	METER	
	CF-14145	SEE #62560 FOR PUMPAGE						
62562	CET	BROOKSBY	19S-59-36	QM	2.7	0.0	METER	
	CF-14145	SEE #62560 FOR PUMPAGE						
62563	CET	BROOKSBY	19S-59-36	QM	0.8	0.0	METER	
	CF-14145	SEE #62560 FOR PUMPAGE						

2016
LAS VEGAS VALLEY BASIN
GROUND WATER

NUMBER	STA	OWNER OF RECORD	LEGAL	US	DUTY	PUMP16	METHOD	DATE
62638-E	PER	NV DEPT TRANSPOR	20S-61-27	EC	14.5	0.0	FIELD	04-04-17
	REMARKS	GROUNDWATER REMEDIATION	SYSTEM CLOSED	02-27-12				
62712	RVP	MELONAS	19S-62-34	CM	1.5	0.9	METER	2016
62781	CET	BOMBARD 1999 TRU	23S-61-10	QM	3.0	3.1	METER	2016
	CF-10795	ALSO HAS DOMESTIC ALLOCATION						
62821	CET	BELLAGIO, LLC	19S-61-36	RC	99.6	251.0	METER	2016
	CF-60733	PUMPAGE INC #63768,63769,67043,67846				SHAWDOW CREEK #4		
62832	CET	MCLARRY TRUST	19S-60-14	QM	0.1	6.1	METER	2016
	CF-61096	PUMPAGE INCLUDES #65814,67832						
62867	RVP	BLOSS ET AL	22S-60-24	QM	3.4	3.0	METER	2016
	REFILE ON	CANCELLED PERMIT #46591						
62903	RVP	PIAZZA	19S-60-05	QM	3.4	5.3	METER	2016
	CF-57537	PORTION CANCELLED & REFILED #70874				PUMPAGE INC #70874		
62904	RVP	WILIS	19S-60-05	QM	4.5	4.5	METER	2016
	CF-57536							
62961	RVP	STATE LINE SERVI	23S-61-17	CM	1.0	0.0	METER	2016
62993	RVP	YOUNG BROTHERS	22S-60-23	CM	1.0	16.8	METER	2016
		PUMPAGE INCLUDES #81172						
63001	RVP	U S AIR FORCE	17S-58-14	QM	4.5	0.0	METER	
		SEE NELLIS TABLE FOR PUMPAGE						
63003	CET	DESERT LAWN INC	19S-60-23	CM	50.0	57.7	METER	2016
	CF-42175	PUMAPGE INCLUDES #77060						
63039	RVP	WALLACE ENT ET A	22S-61-29	QM	4.5	1.0	METER	2016
		REFILE CANCELLED PERMIT #55757						
63068-E	PER	CIRCLE K STORE	20S-61-31	EC	48.4	0.1	FIELD	03-08-17
		GROUNDWATER REMEDIATION	IN USE					
63079-E	PER	NELLIS AIR FORCE	20S-62-03	EC	44.4	0.0	FIELD	04-04-17
		GROUNDWATER REMEDIATION	WORKS ARE VISIBLE, NO USE					
63080-E	PER	NELLIS AIR FORCE	20S-62-03	EC	44.4	0.0	FIELD	04-04-17
		GROUNDWATER REMEDIATION	WORKS ARE VISIBLE, NO USE					
63081-E	PER	NELLIS AIR FORCE	20S-62-03	EC	8.0	0.0	FIELD	04-04-17
		GROUNDWATER REMEDIATION	WORKS ARE VISIBLE, NO USE					

2016
LAS VEGAS VALLEY BASIN
GROUND WATER

NUMBER	STA	OWNER OF RECORD	LEGAL	US	DUTY	PUMP16	METHOD	DATE
63083-E	PER	RED ROCK MINI MA	21S-61-01	EC	32.3	0.0	FIELD	04-04-17
		GROUNDWATER REMEDIATION WORKS GONE						
63099	RVP	DONOVAN	20S-60-05	QM	3.4	2.2	METER	2016
		REFILE ON CANCELLED PERMIT #54673						
63163	RVP	BARRY	19S-60-22	QM	2.2	1.4	METER	2016
		REFILE ON CANCELLED PERMIT #55018						
63185	CET	BLEAZARD	20S-60-06	QM	1.0	11.4	METER	2016
		CF-29893 PUMPAGE INCLUDES #63562,74756						
63186	PER	FAIRCHILD, HINES	19S-60-26	QM	2.9	0.0	METER	
		CF-29893 ACT-86046 SEE #43618 FOR PUMPAGE						
63191	CET	LAS VEGAS PAVING	22S-60-26	ID	3.0	0.0	METER	
		CF-60542 SEE #60224 FOR PUMPAGE						
63204	RVP	STEPHENS	19S-60-32	QM	1.1	2.8	METER	2016
		REFILE ON CANCELLED PERMIT #54986 PUMPAGE INCLUDES #66524						
63212	CET	DEAN	19S-60-13	QM	1.0	11.7	METER	2016
		CF-29893 PUMPAGE INCLUDES #63573						
63279	RVP	SMILOW	19S-60-14	QM	4.5	4.0	METER	2016
		REFILE ON CANCELLED PERMIT #55528						
63291	CET	BOWMAN	19S-60-29	QM	15.3	20.6	METER	2016
		CF-15654						
63412	CET	COULTER CONSTRUC	19S-60-30	QM	4.2	5.4	METER	2016
		CF-14145						
63421	RVP	ALDRICH	19S-60-14	QM	4.5	3.8	METER	2016
		REFILE ON CANCELLED PERMIT #49009						
63483	RVP	THORPE	21S-60-36	QM	4.5	4.5	METER	2016
		REFILE ON CANCELLED PERMIT #38444						
63514	CET	GILCREASE	19S-60-09	QM	40.0	34.0	METER	2016
		CF-50478						
63529	RVP	GENOVESE	22S-61-16	QM	2.2	1.2	METER	2016
		REFILE ON CANCELLED PERMIT #50969						
63538	CET	NEL	20S-60-31	RC	100.0	0.0	METER	
		CF-62015 SEE #60739 FOR PUMPAGE						
63539	CET	NEL	20S-60-31	RC	4.0	0.0	METER	
		CF-62016 SEE #60739 FOR PUMPAGE						

2016
LAS VEGAS VALLEY BASIN
GROUND WATER

NUMBER	STA	OWNER OF RECORD	LEGAL	US	DUTY	PUMP16	METHOD	DATE
63540	CET CF-62017	NEL SEE #60739 FOR PUMPAGE	20S-60-31	RC	99.5	0.0	METER	
63561	CET CF-15140	LVVWD SEE LVVWD TABLE FOR PUMPAGE	20S-60-15	MN	201.0	0.0	METER	
63562	RVP	CHRISTIANSEN REFILE CANCELLED PERMIT #51759	20S-60-06	QM	6.7	0.0	METER	
		SEE #63185 FOR PUMPAGE						
63573	RVP	STUDER REFILE CANCELLED PERMIT #53846	19S-60-13	QM	7.8	0.0	METER	
		SEE #63212 FOR PUMPAGE						
63605	CET CF-60734	BELLAGIO, LLC PUMPAGE INCLUDES #63607,64285,86164-T,86165-T,86166-T	21S-61-20	RC	99.6	148.2	METER	2016
63607	CET CF-60736	BELLAGIO, LLC SEE #63605 FOR PUMPAGE	21S-61-20	RC	74.7	0.0	METER	
63619	RVP CHURCH	HUSSAIN & FARMAN	22S-61-09	CM	1.0	2.5	METER	2016
63727	RVP	ZURSCHMIEDE REFILE ON CANCELLED PERMIT #50370	19S-60-32	QM	4.5	2.8	METER	2016
63768	CET CF-62423	BELLAGIO, LLC SEE #62821 FOR PUMPAGE	19S-61-36	RC	74.7	0.0	METER	
		SHAWDOW CREEK #4						
63769	CET CF-62580	BELLAGIO, LLC PCT-86162-T SEE #62821 FOR PUMPAGE	19S-61-36	RC	13.4	0.0	METER	
		SHAWDOW CREEK #4						
63803	CET CF-13019	LAS VEGAS PAVING SEE #60224 FOR PUMPAGE	22S-60-26	ID	7.0	0.0	METER	
63972	RVP	AMERICAN STORES	23S-61-17	CM	0.8	0.0	METER	2016
63991	CET CF-46936	KENNINGTON	19S-60-15	QM	2.0	5.6	METER	2016
64069	RVP	BATES REFILE ON CANCELLED PERMIT #35865	23S-61-30	QM	2.0	0.0	METER	2016
64122	RVP	CLARK COUNTY EMERGENCY FIRE SUPPRESSION	22S-58-20	FP	2.0	0.2	METER	2016
64204	CET CF-14145	JORDAN	21S-62-18	QM	1.5	4.8	METER	2016
64243	RVP	TIPPETTS REFILE ON CANCELLED PERMIT #54519	19S-60-09	QM	1.1	3.2	METER	2016
		PUMPAGE INCLUDES #67429						

2016
LAS VEGAS VALLEY BASIN
GROUND WATER

NUMBER	STA	OWNER OF RECORD	LEGAL	US	DUTY	PUMP16	METHOD	DATE
64285	CET	BELLAGIO, LLC	21S-61-20	RC	61.1	0.0	METER	
	CF-27838	SEE #63605 FOR PUMPAGE		WELL C				
64300	RVP	SHACKLEY	19S-60-32	QM	4.5	9.9	METER	2016
	REFILE ON	CANCELLED PERMIT #52031						
64323	RVP	LAS VEGAS KARTIN	23S-61-30	CM	1.0	0.0	METER	2016
64328-E	PER	UNION PACIFIC RR	20S-61-27	EC	72.4	0.0	FIELD	03-08-17
	GROUNDWATER REMEDIATION	OPERATION SHUT DOWN			06-21-01			
64329-E	PER	UNION PACIFIC RR	20S-61-27	EC	72.4	0.0	FIELD	03-08-17
	GROUNDWATER REMEDIATION	OPERATION SHUT DOWN			06-21-01			
64330-E	PER	UNION PACIFIC RR	20S-61-27	EC	72.4	0.0	FIELD	03-08-17
	GROUNDWATER REMEDIATION	OPERATION SHUT DOWN			06-21-01			
64341	CET	DS WATERS OF AME	21S-61-18	CM	3.3	0.0	METER	
	CF-63029	SEE #25398 FOR PUMPAGE						
64342	CET	DS WATERS OF AME	21S-61-18	CM	5.3	0.0	METER	
	CF-63028	SEE #25398 FOR PUMPAGE						
64358	RVP	LARSON	23S-61-08	CM	1.0	2.8	METER	2016
		PUMPAGE INCLUDES #71450,71451						
64374	CET	LAS VEGAS PAVING	22S-60-26	ID	6.7	0.0	METER	
	CF-11834	SEE #60224 FOR PUMPAGE						
64399	RVP	FORD	21S-60-36	QM	2.2	2.4	METER	2016
	REFILE ON	CANCELLED PERMIT #38909						
64413	RVP	ROSEY COURT	19S-60-29	QM	5.6	8.8	METER	2016
	REFILE ON	CANCELLED PERMIT #53900						
		PUMPAGE INCLUDES #64472,69376						
64414	RVP	EL CAMPO GRANDE	19S-60-26	QM	2.2	2.3	METER	2016
	REFILE ON	CANCELLED PERMIT #54456						
64418	CET	BROOKSBY	19S-59-36	QM	0.6	0.0	METER	
	CF-10367	SEE #62560 FOR PUMPAGE						
64419	RVP	BOLOURI	21S-60-36	QM	2.2	2.5	METER	2016
	REFILE ON	CANCELLED PERMIT #55202						
64430	RVP	FAR WEST WATER	20S-60-04	QM	4.5	0.0	METER	
	REFILE ON	CANCELLED PERMIT #45653						
		SEE #41688 FOR PUMPAGE						
64448	CET	HIRSCHI & ROSE	19S-59-25	QM	2.0	11.6	METER	2016
	CF-46936							

2016
LAS VEGAS VALLEY BASIN
GROUND WATER

NUMBER	STA	OWNER OF RECORD	LEGAL	US	DUTY	PUMP16	METHOD	DATE
64472	CET	SORENSEN	19S-60-29	QM	1.0	0.0	METER	
	CF-26810	SEE #64413 FOR PUMPAGE						
64577	CET	DORICK ENTERPRIS	20S-60-03	CM	10.0	9.9	METER	2016
	CF-52191							
64580	PER	TALMER WEST BANK	22S-60-09	DO	12.3	15.4	METER	2016
	CF-10241	PCT-69237,69238,69239,69240,69739						
64582	CET	LAS VEGAS SANDS	21S-61-16	QM	456.5	304.6	METER	2016
	CF-14019	DUTY AND PUMPAGE INCLUDES #64583-90,77184						
64583	CET	LAS VEGAS SANDS	21S-61-16	QM	0.0	0.0	METER	
	CF-14020	SEE #64582 FOR DUTY AND PUMPAGE						
64584	CET	LAS VEGAS SANDS	21S-61-16	QM	0.0	0.0	METER	
	CF-23900	SEE #64582 FOR DUTY AND PUMAPGE						
64585	CET	LAS VEGAS SANDS	21S-61-16	QM	0.0	0.0	METER	
	CF-23901	SEE #64582 FOR DUTY AND PUMPAGE						
64586	CET	LAS VEGAS SANDS	21S-61-16	QM	0.0	0.0	METER	
	CF-23903	SEE #64582 FOR DUTY AND PUMPAGE						
64587	CET	LAS VEGAS SANDS	21S-61-16	QM	0.0	0.0	METER	
	CF-23904	SEE #64582 FOR DUTY AND PUMPAGE						
64588	CET	LAS VEGAS SANDS	21S-61-16	QM	0.0	0.0	METER	
	CF-35500	SEE #64582 FOR DUTY AND PUMPAGE						
64589	CET	LAS VEGAS SANDS	21S-61-16	QM	0.0	0.0	METER	
	CF-35501	SEE #64582 FOR DUTY AND PUMPAGE						
64590	CET	LAS VEGAS SANDS	21S-61-16	QM	0.0	0.0	METER	
	CF-35502	SEE #64582 FOR DUTY AND PUMPAGE						
64595	CET	HORN & FISCHBACH	19S-60-35	WL	6.9	0.0	METER	
	CF-15168	SEE #54443 FOR PUMPAGE						
64628	RVP	DESERT WELL ASSO	22S-61-16	QM	4.5	2.8	METER	2016
	REFILE ON	CANCELLED PERMIT #49077						
64701	CET	LVVWD	20S-60-08	MN	10.0	0.0	METER	
	CF-56736	SEE LVVWD TABLE FOR PUMPAGE						
64702	CET	LVVWD	20S-60-08	MN	10.0	0.0	METER	
	CF-56736	SEE LVVWD TABLE FOR PUMPAGE						
64703	CET	LVVWD	20S-60-08	MN	10.0	0.0	METER	
	CF-56736	SEE LVVWD TABLE FOR PUMPAGE						

2016
LAS VEGAS VALLEY BASIN
GROUND WATER

NUMBER	STA	OWNER OF RECORD	LEGAL	US	DUTY	PUMP16	METHOD	DATE
64704	CET	LVVWD	20S-60-08	MN	10.0	0.0	METER	
	CF-56736	SEE LVVWD TABLE FOR PUMPAGE						
64725	CET	DIPPNER	19S-60-14	QM	1.0	1.1	METER	2016
	CF-11241							
64726	CET	DIPPNER	20S-62-28	QM	1.0	0.6	METER	2016
	CF-11241							
64727	CET	DIPPNER ET. AL.	19S-62-32	CM	2.5	1.1	METER	2016
	CF-11241	JUNKYARD PUMPAGE INCLUDES #69354						
64732	RVP	REED	22S-60-15	QM	2.2	3.1	METER	2016
	REFILE ON	CANCELLED PERMIT #36423						
64742-E	PER	BASIC MANAGEMENT	22S-63-06	EC	100.0	0.0	FIELD	04-04-17
		GROUNDWATER REMEDIATION NOT IN USE						
64743-E	PER	BASIC MANAGEMENT	22S-63-06	EC	100.0	0.0	FIELD	04-04-17
		GROUNDWATER REMEDIATION NOT IN USE						
64744-E	PER	BASIC MANAGEMENT	22S-63-06	EC	100.0	0.0	FIELD	04-04-17
		GROUNDWATER REMEDIATION NOT IN USE						
64745-E	PER	BASIC MANAGEMENT	22S-63-06	EC	100.0	0.0	FIELD	04-04-17
		GROUNDWATER REMEDIATION NOT IN USE						
64746-E	PER	BASIC MANAGEMENT	21S-63-31	EC	100.0	0.0	FIELD	04-04-17
		GROUNDWATER REMEDIATION NOT IN USE						
64747-E	PER	BASIC MANAGEMENT	21S-63-31	EC	100.0	0.0	FIELD	04-04-17
		GROUNDWATER REMEDIATION NOT IN USE						
64748-E	PER	BASIC MANAGEMENT	21S-63-31	EC	100.0	0.0	FIELD	04-04-17
		GROUNDWATER REMEDIATION NOT IN USE						
64749-E	PER	BASIC MANAGEMENT	21S-63-31	EC	100.0	0.0	FIELD	04-04-17
		GROUNDWATER REMEDIATION NOT IN USE						
64750-E	PER	BASIC MANAGEMENT	22S-62-01	EC	100.0	0.0	FIELD	04-04-17
		GROUNDWATER REMEDIATION NOT IN USE						
64751-E	PER	BASIC MANAGEMENT	22S-62-01	EC	100.0	0.0	FIELD	04-04-17
		GROUNDWATER REMEDIATION NOT IN USE						
64752-E	PER	BASIC MANAGEMENT	22S-62-01	EC	100.0	0.0	FIELD	04-04-17
		GROUNDWATER REMEDIATION NOT IN USE						
64753-E	PER	BASIC MANAGEMENT	21S-62-36	EC	100.0	0.0	FIELD	04-04-17
		GROUNDWATER REMEDIATION NOT IN USE						

2016
LAS VEGAS VALLEY BASIN
GROUND WATER

NUMBER	STA	OWNER OF RECORD	LEGAL	US	DUTY	PUMP16	METHOD	DATE
64754-E	PER	BASIC MANAGEMENT	21S-62-36	EC	100.0	0.0	FIELD	04-04-17
REMARKS: GROUNDWATER REMEDIATION NOT IN USE								
64755-E	PER	BASIC MANAGEMENT	21S-62-36	EC	100.0	0.0	FIELD	04-04-17
REMARKS: GROUNDWATER REMEDIATION NOT IN USE								
64756-E	PER	BASIC MANAGEMENT	21S-62-36	EC	100.0	0.0	FIELD	04-04-17
REMARKS: GROUNDWATER REMEDIATION NOT IN USE								
64757-E	PER	BASIC MANAGEMENT	22S-62-01	EC	100.0	0.0	FIELD	04-04-17
REMARKS: GROUNDWATER REMEDIATION NOT IN USE								
64851	CET	CORAN LANE ET AL	20S-61-20	QM	20.1	4.6	METER	2016
REMARKS: CF-11101 SEE FILE FOR CHANGE APPLICATIONS								
64885	RVP	RENNIE & MILICE	22S-60-23	CM	1.1	0.7	METER	2016
64886	RVP	TRUMAN 1985 LIVI	22S-60-23	CM	2.0	1.6	METER	2016
REMARKS: PUMPAGE INCLUDES #77657								
65103	CET	COPPLIN	19S-60-14	QM	1.5	0.7	METER	2016
REMARKS: CF-15711								
65123	RVP	SMITH	19S-60-29	QM	2.2	5.0	METER	2016
REMARKS: REFILE ON CANCELLED PERMIT #53387								
65159	RVP	WILLIAMS	19S-60-14	QM	2.2	1.5	METER	2016
REMARKS: REFILE ON CANCELLED PERMIT #51435								
65182	RVP	RUBIN	19S-60-32	QM	4.5	6.2	METER	2016
REMARKS: REFILE ON CANCELLED PERMIT #51761								
65187	RVP	EGBERT	19S-60-24	QM	4.5	2.7	METER	2016
REMARKS: REFILE ON CANCELLED PERMIT #56468								
65195	RVP	COOK & HENDRI	19S-60-24	QM	2.2	2.1	METER	2016
REMARKS: REFILE ON CANCELLED PERMIT #54704								
65198	CET	GILLOCK	19S-60-14	QM	7.5	21.8	METER	2016
REMARKS: CF-50308 PUMPAGE INCLUDES #65453,71025,71067,74305								
65252	CET	COULTER CONSTRUC	19S-60-30	QM	4.0	4.0	METER	2016
REMARKS: CF-52177 ACT-70238								
65266	RVP	MARDEN	20S-60-05	QM	4.5	5.0	METER	2016
REMARKS: REFILE ON CANCELLED PERMIT #54447								
65279	RVP	SOUTH LINDELL	22S-60-24	QM	4.5	2.7	METER	2016
REMARKS: REFILE ON CANCELLED PERMIT #52241								

2016
LAS VEGAS VALLEY BASIN
GROUND WATER

NUMBER	STA	OWNER OF RECORD	LEGAL	US	DUTY	PUMP16	METHOD	DATE
65291	RVP	SUNDSTROM	22S-60-14	QM	2.2	1.7	METER	2016
	REFILE ON	CANCELLED PERMIT #57549						
65292	RVP	RILEY CUL-DE-SAC	19S-60-32	QM	4.5	5.4	METER	2016
	REFILE ON	CANCELLED PERMIT #50302						
65293	RVP	BROWN	19S-60-26	QM	2.2	2.7	METER	2016
65294	RVP	BUNKER & MCDANIE	22S-61-28	QM	2.2	1.4	METER	2016
	REFILE ON	CANCELLED PERMIT #47545						
65309	RVP	CANNAVO	19S-62-32	CM	1.1	0.1	METER	2016
	WNV							
65313	RVP	CUDDLE & HENDERS	22S-60-24	QM	2.0	1.2	METER	2016
	REFILE ON	CANCELLED PERMIT #49170						
65314	RVP	OQUENDO WELL ASS	21S-60-35	QM	4.5	9.7	METER	2016
	REFILE ON	CANCELLED PERMIT #51913						
65316-E	PER	CHEVRON PRODUCTS	20S-61-23	EC	10.1	0.0	FIELD	03-10-17
	GROUNDWATER	REMEDATION WORKS ARE GONE,					SYSTEM CLOSED	2009
65319	RVP	GIFFORD	19S-60-33	QM	3.4	2.2	METER	2016
	REFILE ON	CANCELLED PERMIT #53301						
65325	RVP	BONITA VISTA-LA	19S-60-32	QM	2.2	1.4	METER	2016
	REFILE ON	CANCELLED PERMIT #55200						
65326	RVP	ANO BRADLEY WELL	19S-60-24	QM	4.5	2.0	METER	2016
	REFILE ON	CANCELLED PERMIT #48975						
65380	RVP	WILLIAMS	19S-60-32	QM	4.5	4.7	METER	2016
	REFILE ON	CANCELLED PERMIT #49008						
65382	CET	FLEMING REVOCABL	19S-59-07	QM	6.0	3.4	METER	2016
	CF-10241	DUTY AND PUMPAGE INCLUDES #65383						
65383	CET	FLEMING REVOCABL	19S-59-07	QM	0.0	0.0	METER	
	CF-11165	SEE #65382 FOR DUTY & PUMPAGE						
65395-E	PER	CHEVRON PRODUCTS	21S-62-19	EC	10.1	0.0	FIELD	04-04-17
	GROUNDWATER	REMEDATION NO WORKS, NOT IN USE,					SYSTEM CLOSED	2006
65405	CET	LVVWD	20S-60-15	MN	10.0	0.0	METER	
	CF-60767	SEE LVVWD TABLE FOR PUMPAGE						
65450	RVP	SILENT BROOK EST	19S-60-29	QM	0.0	0.0	METER	
	REFILE ON	CANCELLED PERMIT #57515 SEE #61063 FOR DUTY & PUMPAGE						

2016
LAS VEGAS VALLEY BASIN
GROUND WATER

NUMBER	STA	OWNER OF RECORD	LEGAL	US	DUTY	PUMP16	METHOD	DATE
65453	CET	GILLOCK	19S-60-14	IR	5.5	0.0	METER	
	CF-56869	APCT-68933-WDR	PCT-83739	SEE #65198	FOR	PUMPAGE		
65462	CET	HUFF	19S-60-34	DO	2.0	4.8	METER	2016
	CF-10241							
65471	RVP	RITTER ETAL	19S-60-32	QM	4.5	7.5	METER	2016
	REFILE ON	CANCELLED PERMIT #49811	PUMPAGE	INCLUDES	#73335			
65484	CET	REPUBLIC SILVER	23S-61-19	ID	7.5	2.1	METER	2016
	CF-58716	TRANSFER STATION						
65486	RVP	SOUTH STANGE WEL	20S-60-06	QM	4.5	3.0	METER	2016
	REFILE ON	CANCELLED PERMIT #51760						
65612	RVP	FERNANDEZ	22S-60-23	CM	2.0	1.2	METER	2016
65647	RVP	HURLEYS NURSERY	22S-60-23	CM	2.0	6.6	METER	2016
	REFILE ON	CANCELLED PERMIT #61000	PUMP INC	#66698,81171				
65678	RVP	WHISPERING PINES	18S-56-35	QM	15.7	0.2	METER	2016
	CF-51910							
65714	CET	SPEARS	22S-60-27	QM	2.0	2.9	METER	2016
	CF-63211							
65736	RVP	B M W LLC	22S-60-23	CM	2.0	0.4	METER	2016
65775	CAN	KIRK	19S-60-10	QM	2.2	2.5	METER	2016
	REFILED ON	CANCELLED #52886	CANCELLED	1-10-03				
65814	CET	MCLARRY TRUST	19S-60-14	QM	2.2	0.0	METER	
	CF-26810	SEE #62832	FOR	PUMPAGE				
65929	RVP	ADLER CIRCLE WEL	19S-60-33	QM	4.5	3.4	METER	2016
	REFILE ON	CANCELLED PERMIT #54843						
66094	RVP	WATSON	19S-60-13	QM	1.1	0.1	METER	2016
	REFILE ON	CANCELLED PERMIT #53845						
66141	RVP	MORGAN	22S-60-23	CM	1.3	0.0	METER	2016
66142	RVP	CHUNG	22S-59-24	CM	2.0	0.0	FIELD	03-03-17
	WNV, POU	VACANT						
66167	CET	JOHNSON	20S-60-06	QM	1.0	6.8	METER	2016
	CF-11101	PUMPAGE INCLUDES	#79950,79951					

2016
LAS VEGAS VALLEY BASIN
GROUND WATER

NUMBER	STA	OWNER OF RECORD	LEGAL	US	DUTY	PUMP16	METHOD	DATE
66200	CET	GREENGALE PROPER	19S-60-22	IR	18.0	10.3	METER	2016
	REMARKS	CF-11101						
66318-E	PER	TOSCO MARKETING	20S-61-27	EC	79.6	0.0	FIELD	03-08-17
	REMARKS	GROUNDWATER REMEDIATION NO USE						
66321	RVP	REKOSIEWICZ	22S-61-28	QM	2.2	1.3	METER	2016
	REMARKS	REFILE ON CANCELLED PERMIT #48393						
66325	PER	SIERRA BROOK LLC	19S-59-36	QM	6.0	2.4	METER	2016
	REMARKS	CF-10709 PUMPAGE INCLUDES #67348						
66368	CET	NEVA LANE ACCEPT	22S-62-06	QM	5.0	10.8	METER	2016
	REMARKS	CF-24582 PCT-81207,83950 DUTY & PUMPAGE INCLUDES #68244						
66419	RVP	DEAN	19S-61-31	QM	2.2	1.6	METER	2016
	REMARKS	REFILE ON CANCELLED PERMIT #52633						
66487	CET	RUSSELL FAMILY	22S-61-16	QM	5.0	6.8	METER	2016
	REMARKS	CF-15032 PUMPAGE INCLUDES #74069						
66488	CET	SANT	22S-60-16	QM	4.0	3.8	METER	2016
	REMARKS	CF-14468						
66489	CET	LEMASTER	19S-60-22	QM	7.0	15.2	METER	2016
	REMARKS	CF-14468 PCT-71417,72230						
66490	CET	ROSENBERG	21S-60-36	QM	1.0	0.0	METER	
	REMARKS	CF-15032 SEE #53685 FOR PUMPAGE						
66524	CET	STEPHENS	19S-60-32	QM	2.0	0.0	METER	
	REMARKS	CF-14468 SEE #63204 FOR PUMPAGE						
66525	PER	PISTONE	19S-60-32	QM	2.0	0.0	METER	
	REMARKS	CF-14468 SEE #51403 FOR PUMPAGE						
66615	PER	SHEARIN ET AL	20S-60-06	QM	7.0	14.2	METER	2016
	REMARKS	CF-15032						
66628	CET	GALATZ FAMILY LI	19S-60-14	QM	3.0	12.2	METER	2016
	REMARKS	CF-15032 PUMPAGE INCLUDES #80618 WELL #1						
66630	CET	GALATZ FAMILY LI	19S-60-14	QM	1.0	0.0	METER	
	REMARKS	CF-15032 SEE #46765 FOR PUMPAGE WELL #3						
66631	CET	GALATZ FAMILY LI	19S-60-14	QM	3.0	23.8	METER	2016
	REMARKS	CF-15032 PUMPAGE INCLUDES 80180,80181,80624,80625 WELL #4						
66698	CET	HURLEY	22S-60-23	QM	2.0	0.0	METER	
	REMARKS	CF-14468 SEE #65647 FOR PUMPAGE						

2016
LAS VEGAS VALLEY BASIN
GROUND WATER

NUMBER	STA	OWNER OF RECORD	LEGAL	US	DUTY	PUMP16	METHOD	DATE
66699	RVP	GIBSON	22S-60-23	CM	2.0	0.2	METER	2016
66783	RVP	AUSTIN	22S-60-24	QM	2.2	5.7	METER	2016
	REFILE ON	CANCELLED PERMIT #43228		PUMPAGE		INCLUDES #68816		
66808	CET	BELLAGIO, LLC	21S-61-21	CM	15.3	0.0	METER	
	CF-60737	SEE #56907 FOR PUMPAGE						
66813	PER	MERCER	19S-60-32	QM	2.0	0.0	METER	
	CF-14468	SEE #51830 FOR PUMPAGE						
66822	CET	CHICAS	19S-60-19	QM	2.0	9.6	METER	2016
	CF-64851							
66836	RVP	DARNELL L.L.C.	22S-60-23	CM	2.0	2.9	METER	2016
66903	CET	SCHUMACHER	22S-62-06	QM	6.0	3.3	METER	2016
	CF-15032	PCT-70589						
66904	CET	HUGHES	20S-60-04	QM	4.0	1.3	METER	2016
	CF-64851							
67010	PER	MCGAUGHEY	22S-61-20	QM	6.0	6.7	METER	2016
	CF-64099	DUTY & PUMPAGE INCLUDES #67011						
67011	PER	MCGAUGHEY	22S-61-20	QM	0.0	0.0	METER	
	CF-64402	SEE #67010 FOR DUTY & PUMPAGE						
67043	CET	BELLAGIO, LLC	19S-61-36	RC	19.5	0.0	METER	
	CF-29614	PCT-86163-T SEE #62821 FOR PUMPAGE						
67148	RVP	ILICH	23S-61-19	CM	2.0	0.0	METER	2016
67212	CET	CSD, LLC	22S-61-01	QM	99.8	198.5	METER	2016
	CF-45425	DUTY & PUMP INCL #80165,83950,84127,8,84214,5,84543,4						
67214	CET	TURLEY	20S-60-04	QM	2.0	0.0	METER	
	CF-14468	SEE #51307 FOR PUMPAGE						
67227	RVP	DUSTY INVESTMENT	23S-61-03	CM	4.5	0.0	METER	2016
	REFILE	CANCELLED PERMIT #54977						
67310	RVP	MORTENSON	21S-60-14	QM	3.4	5.3	METER	2016
	REFILE ON	CANC PERMIT #29159 PUMP INCLUDES #80524				TCD=5.56AFA		
67334	CET	CLARK	19S-61-31	QM	1.0	1.0	METER	2016
	CF-15032							

2016
LAS VEGAS VALLEY BASIN
GROUND WATER

NUMBER	STA	OWNER OF RECORD	LEGAL	US	DUTY	PUMP16	METHOD	DATE
67348	PER CF-10709	FOX FAMILY TRUST SEE #66325 FOR PUMPAGE	19S-59-36	QM	2.0	0.0	METER	
67349	PER CF-64851	BREWER & LATCH PUMPAGE INCLUDES #70427	20S-60-04	QM	2.0	2.4	METER	2016
67370	RVP REFILE ON	PACEY CANCELLED PERMIT #46564	19S-60-14	QM	3.4	3.8	METER	2016
67397	CET CF-15032	RAMSAY FAMILY ALSO HAS DOMESTIC ALLOCATION	19S-60-32	QM	1.0	3.0	METER	2016
67429	PER CF-64851	GARDNER ET AL POU VACANT SEE #64243 FOR PUMPAGE	19S-60-09	QM	3.0	0.0	METER	
67455	CET CF-15032	TRUMAN PUMPAGE INCLUDES #75634	19S-60-22	QM	1.0	6.1	METER	2016
67456	CET CF-15032	TRUMAN HORSE ARENA & STABLES	19S-60-22	QM	1.0	5.3	METER	2016
67478	CET CF-V07479	WASSERBURGER	22S-62-06	QM	10.9	8.7	METER	2016
67491	CET CF-15032	HERMANN TRUST	22S-61-09	QM	6.0	5.8	METER	2016
67591	CET CF-15032	FERRIN ALSO HAS DOMESTIC ALLOCATION	22S-61-09	QM	2.0	2.7	METER	2016
67593	CET CF-61872	WHITING PUMPAGE INCLUDES #67594,69310	21S-62-30	IR	1.5	1.4	METER	2016
67594	CET CF-61871	WHITING SEE #67593 FOR PUMPAGE	21S-62-30	IR	1.0	0.0	METER	
67649	CET CF-14468	TRK LIVING TRUST PUMPAGE INCLUDES #70265,71366	21S-62-31	QM	1.0	2.2	METER	2016
67701-E	PER GW REMEDIATION	NV ENVIRONMENTAL PUMP & DUTY INC.	21S-63-31	EC	1571.0	1305.8	FIELD	03-08-17
67705-E	PER GROUNDWATER REMEDIATION	NEVADA POWER COM DUTY & PUMP INC	21S-62-28	EC	31.3	2.9	FIELD	03-08-17
67731	RVP REFILE ON	LAVIN CANCELLED PERMIT #56778	19S-60-24	QM	3.4	3.9	METER	2016
67747	RVP REFILE ON	SHELTON CANCELLED PERMIT #59749	19S-60-24	QM	3.4	2.8	METER	2016

2016
LAS VEGAS VALLEY BASIN
GROUND WATER

NUMBER	STA	OWNER OF RECORD	LEGAL	US	DUTY	PUMP16	METHOD	DATE
67820	CET CF-14468	WAGG FAMILY TRUS	20S-62-28	QM	1.0	0.1	METER	2016
67821	CET CF-14468	ALLEN SEE #54506 FOR PUMPAGE	19S-60-31	QM	2.0	0.0	METER	
67822	PER CF-14468	TUFARO SEE #52458 FOR PUMPAGE	22S-61-33	QM	4.0	0.0	METER	
67830	CET CF-14468	MASSENA PUMPAGE INCLUDES #71806	21S-62-19	QM	1.0	2.8	METER	2016
67831	CET CF-14468	WINGER ALSO HAS DOMESTIC ALLOCATION	20S-62-28	QM	1.0	1.4	METER	2016
67832	CET CF-24582	MCLARRY TRUST SEE #62832 FOR PUMPAGE	19S-60-14	QM	10.0	0.0	METER	
67846	CET CF-63606	BELLAGIO SEE #62821 FOR PUMPAGE	19S-61-36	RC	27.2	0.0	METER	
67847	CET CF-63604	BELLAGIO SEE #61932 FOR PUMPAGE	19S-61-36	RC	15.3	0.0	METER	
67877-E	PER GROUNDWATER REMEDIATION	NEVADA POWER SEE #67705-E FOR	21S-62-28	EC	0.0	0.0	FIELD DUTY AND PUMPAGE	
67888	CET CF-24582	CASEY FAMILY TRU PCT-76506 1 AH ON LVVWD	21S-61-25	QM	1.0	0.0	METER	2016
67972	CET CF-15032	MARTINEZ PCT-74269 SEE #57542 FOR PUMPAGE	22S-61-20	QM	1.0	0.0	METER	
67973	CET CF-15032	MC GEE SEE #57542 FOR PUMPAGE	22S-61-20	QM	1.0	0.0	METER	
67974	CET CF-15032	ABEL SEE #57542 FOR PUMPAGE	22S-61-20	QM	1.0	0.0	METER	
67975	CET CF-15032	WILSON SEE #57542 FOR PUMPAGE	22S-61-20	QM	1.0	0.0	METER	
68082	RVP REFILE ON	JENSEN CANCELLED PERMIT #48821	20S-60-03	QM	4.5	7.4	METER	2016
68091	CET CF-24582	RIDDLE FAMILY TR APCT-70442 PCT-71368,85770	19S-60-23	QM	6.5	7.1	METER PUMPAGE INCLUDES #68092	2016
68092	CET CF-24582	RIDDLE LIVING TR SEE #68091 FOR PUMPAGE	19S-60-23	QM	2.0	0.0	METER	

2016
LAS VEGAS VALLEY BASIN
GROUND WATER

NUMBER	STA	OWNER OF RECORD	LEGAL	US	DUTY	PUMP16	METHOD	DATE
68093	CET CF-24582	EVANS & KAZARIAN	19S-60-14	QM	1.0	6.2	METER	2016
68094	CET CF-63029	WHITE	22S-60-19	QM	1.0	0.1	METER	2016
68095	CET CF-63029	GIOVANNI	22S-60-19	QM	1.0	6.6	METER	2016
68098	RVP	PECOS-MCLEOD LLC	22S-61-18	CM	1.1	0.7	METER	2016
68123	RVP 4AH	GALINDO REFILE ON CANCELLED PERMIT #44158	19S-60-33	QM	4.5	8.3	METER	2016
68140	CET CF-24582	MCDONALD'S CORP SEE #53215 FOR PUMPAGE	22S-60-22	CM	2.0	0.0	METER	
68143-E	PER GW REMEDIATION	NV ENVIRONMENTAL SEE #67701-E FOR DIVERSION,	21S-62-36	EC	0.0	0.0	FIELD PUMPAGE AND DUTY	
68152	CET CF-15032	SCHUMACHER PUMPAGE INCLUDES #73489	20S-60-05	QM	1.0	3.4	METER	2016
68163	CET CF-24582	CASAS SEE #62277 FOR PUMPAGE	21S-62-31	QM	4.0	0.0	METER	
68167	CET CF-15032	GILL	22S-61-20	CM	1.0	1.2	METER	2016
68168	CET CF-14468	SPEAR SEE #60411 FOR DUTY & PUMPAGE	22S-62-06	QM	0.0	0.0	METER	
68169	CET CF-24582	ROGGE FAMILY TRU POR POU CANC #55690	19S-59-36	QM	1.0	4.6	METER	2016
68240	CET CF-58437	MGM GRAND HOTEL PUMPAGE INCLUDES #68241	21S-61-21	CM	58.5	221.5	METER	2016
68241	CET CF-56906	MGM GRAND HOTEL SEE #68240 FOR PUMPAGE	21S-61-21	CM	175.4	0.0	METER	
68244	CET CF-24582	NEVADA NATURAL SEE #66368 FOR DUTY & PUMPAGE	22S-62-06	QM	0.0	0.0	METER	
68252	CET CF-14468	BRADLEY	19S-60-23	QM	1.0	1.7	METER	2016
68276	RVP	WEISS REVOCABLE PUMPAGE INCLUDES #69182	19S-60-36	CM	2.0	0.9	METER	2016

2016
LAS VEGAS VALLEY BASIN
GROUND WATER

NUMBER	STA	OWNER OF RECORD	LEGAL	US	DUTY	PUMP16	METHOD	DATE
68319-E	PER	NV ENVIRONMENTAL	21S-62-36	EC	0.0	0.0	FIELD	
	REMARKS	GW REMEDIATION SEE #67701-E FOR DIVERSION,			DUTY &	PUMPAGE		
68324	CET	MEAD	19S-60-26	QM	2.0	2.7	METER	2016
	CF-14468	ALSO HAS DOMESTIC	ALLOCATION					
68430	CET	JOHNSON, STOKER	22S-60-27	QM	2.0	2.6	METER	2016
	CF-24582	PCT-72636						
68440	PER	KENNINGTON	19S-60-15	QM	7.0	3.6	METER	2016
	CF-62192	DUTY AND PUMPAGE INCLUDES #68441						
68441	PER	KENNINGTON	19S-60-15	QM	0.0	0.0	METER	
	CF-24582	SEE #68440 FOR DUTY AND PUMPAGE						
68484	PER	SZYMANSKI REVOCA	19S-60-14	QM	5.0	1.7	METER	2016
	CF-24582							
68506	RVP	AYERS FAMILY TRU	20S-62-16	CM	0.8	0.0	METER	2016
		STORAGE YARD						
68508	CET	DEIRO	19S-60-15	QM	3.5	3.9	METER	2016
	CF-24582	ALSO HAS DOMESTIC ALLOCATION			DUTY &	PUMPAGE INCL #79203		
68509	PER	BOYD FAMILY PART	19S-60-13	QM	4.0	0.0	METER	2016
	CF-24582							
68511	CET	BOYD FAMILY PART	19S-60-13	QM	1.0	0.4	METER	2016
	CF-24582							
68546	CET	HETZEL	22S-61-33	QM	2.0	10.2	METER	2016
	CF-24582	ALSO HAS DOMESTIC	ALLOCATION					
68550	CET	TIBERTI	21S-60-26	QM	3.0	11.7	METER	2016
	CF-24582	PUMPAGE INCLUDES #76851						
68625	CET	LONARDO	22S-61-33	QM	1.0	1.9	METER	2016
	CF-24582	ALSO HAS DOMESTIC	ALLOCATION					
68627	CET	YOUNG	21S-61-13	QM	1.0	0.6	METER	2016
	CF-24582	ALSO HAS DOMESTIC	ALLOCATION					
68628	CAN	JACKSON	20S-60-04	QM	2.2	8.3	METER	2016
	REFILE ON	CANCELLED PERMIT #45270			CANCELLED	11-3-05		
68636	CET	COULTHARD FAMILY	20S-61-32	IR	3.0	2.2	METER	2016
	CF-10952							
68648	CET	RAGEN	22S-61-09	QM	1.0	0.6	METER	2016
	CF-24582	1 AH, HORSE ARENA	8025					

2016
LAS VEGAS VALLEY BASIN
GROUND WATER

NUMBER	STA	OWNER OF RECORD	LEGAL	US	DUTY	PUMP16	METHOD	DATE
68684	RVP	LEE	22S-61-20	QM	4.4	3.5	METER	2016
	REMARKS	REFILE ON CANCELLED PERMIT #56562						
68717	CET	DAVIS	19S-60-30	DO	1.0	5.2	METER	2016
	REMARKS	CF-51764 PUMPAGE INCLUDES #71613						
68718	CET	MCLAUGHLIN	19S-60-34	QM	1.0	0.9	METER	2016
	REMARKS	CF-24582 ALSO HAS DOMESTIC ALLOCATION						
68762	CET	NORTH LAS VEGAS	20S-61-07	MN	231.0	0.0	METER	
	REMARKS	CF-57329 SEE NLV TABLE FOR PUMPAGE						
68763	CET	NORTH LAS VEGAS	20S-60-12	MN	25.0	0.0	METER	
	REMARKS	CF-62146 CT-86327-T SEE NLV TABLE FOR PUMPAGE						
68764	CET	NORTH LAS VEGAS	20S-60-12	MN	153.4	0.0	METER	
	REMARKS	CF-62147 SEE NLV TABLE FOR PUMPAGE						
68765	CET	NORTH LAS VEGAS	20S-60-12	MN	67.5	0.0	METER	
	REMARKS	CF-62148 SEE NLV TABLE FOR PUMPAGE						
68785	RVP	ELKHORN WELL USE	19S-60-15	QM	4.5	4.5	METER	2016
	REMARKS	REFILE ON CANCELLED PERMIT #57155						
68786	RVP	ELKHORN WELL USE	19S-60-15	QM	4.5	4.6	METER	2016
	REMARKS	REFILE ON CANCELLED PERMIT #57154						
68816	RVP	PANNOS & GRILZ	22S-60-24	QM	2.2	0.0	METER	
	REMARKS	REFILE ON CANCELLED PERMIT #43228 SEE #66783 FOR PUMPAGE						
68833	CET	EWING INVESTMENT	19S-60-32	QM	2.0	5.1	METER	2016
	REMARKS	CF-24582 ALSO HAS DOMESTIC ALLOCATION						
68834	PER	EWING INVESTMENT	19S-60-30	QM	4.0	0.0	FIELD	02-23-17
	REMARKS	CF-24582 WV, NO WORKS, SMALL STORAGE BLDG.						
68889	CET	SERVICE ROCK PRO	23S-61-19	CM	2.0	14.2	METER	2016
	REMARKS	CF-10709 PUMPAGE INCLUDES #70266,70267						
69005	RVP	FULLMER & ATWOOD	19S-60-32	QM	2.2	4.4	METER	2016
	REMARKS	REFILE ON CANCELLED PERMIT #42406						
69006	CET	ESCALONA	21S-60-35	QM	4.0	3.2	METER	2016
	REMARKS	CF-15032						
69031	CET	LITTLE	19S-60-14	QM	1.0	0.0	METER	
	REMARKS	CF-15032 SEE #67370 FOR PUMPAGE						
69058	CET	DOWNEY	19S-60-26	QM	2.0	1.1	METER	2016
	REMARKS	CF-24582 PCT-71450						

2016
LAS VEGAS VALLEY BASIN
GROUND WATER

NUMBER	STA	OWNER OF RECORD	LEGAL	US	DUTY	PUMP16	METHOD	DATE
69110	CET CF-10952	DESERT OAKS HOME PUMPAGE INCLUDES #74541	22S-60-16	QM	4.0	9.6	METER	2016
69118	PER CF-64851	FACCINTO JR. FAM PUMPAGE INCLUDES #70879,71370	19S-60-31	QM	4.0	4.8	METER	2016
69173	PER CF-51764	TICHENOR	19S-60-30	QM	5.0	2.4	METER	2016
69182	CET CF-15032	WEISS FAMILY TRU SEE #68276 FOR PUMPAGE	19S-60-36	CM	2.0	0.0	METER	
69194	PER CF-50843	FOREST SERVICE	19S-56-10	QM	27.2	2.4	METER	2016
69238	CET CF-64580	KENSTLER SAME POD AS #55901, DIFFERENT POU, SEE #55901 FOR PUMP	22S-60-16	DO	2.0	0.0	METER	
69239	CET CF-64580	GLAU & MICKELSON SEE #56707 FOR PUMPAGE	22S-60-16	DO	2.0	0.0	METER	
69240	CET CF-64580	COX REVOCABLE SEE #56707 FOR PUMPAGE	22S-60-16	DO	2.0	0.0	METER	
69266	CET CF-10474	STEVTON TRUST ALSO HAS DOMESTIC ALLOCATION	19S-61-32	IR	4.0	3.5	METER	2016
69267	CET CF-10474	LYFORD	19S-60-33	IR	1.0	3.8	METER	2016
69268	CET CF-10474	DOUGLAS FAMILY	20S-60-04	IR	3.0	4.3	METER	2016
69296	RVP WV, DISCONNECTED	PAMA-HELM INVEST EQUIPMENT STORAGE YARD	22S-60-23	CM	2.0	0.0	FIELD	03-03-17
69310	CET CF-61871	JORDAN VALLEY SEE #67593 FOR PUMPAGE	21S-62-30	IR	1.0	0.0	METER	
69326	CET CF-24582	BRUCE AND GAWRYK	19S-60-18	QM	2.0	0.8	METER	2016
69354	CET CF-V07479	DIPPNER SEE #64727 FOR PUMPAGE	19S-62-32	CM	0.5	0.0	METER	
69376	CET CF-V07479	SMITH SEE #64413 FOR PUMPAGE	19S-60-29	DO	1.0	0.0	METER	
69392	CET CF-24582	MOSER & HANSEN ALSO HAS DOMESTIC ALLOCATION	22S-61-16	QM	2.0	6.3	METER	2016

2016
LAS VEGAS VALLEY BASIN
GROUND WATER

NUMBER	STA	OWNER OF RECORD	LEGAL	US	DUTY	PUMP16	METHOD	DATE
69414	CAN CANCELLED	PANNOS 11-29-06	22S-60-24	CM	2.0	0.0	METER	2016
69431	RVP	BLUE DIAMOND PRO	22S-60-23	CM	2.0	0.2	METER	2016
69445	CET CF-12227	PEANUT LIVING TR	19S-60-23	QM	6.2	6.8	METER	2016
69475	PER CF-50477	GILCREASE WNV	19S-60-09	IR	5.0	0.0	FIELD	02-23-17
69512	CET CF-13393	WYNN GOLF LLC SEE #60164 FOR PUMPAGE	21S-61-16	QM	15.3	0.0	METER	
69513	CET CF-16938	WYNN GOLF, LLC PUMPAGE INCLUDES #69518,71980	21S-61-16	RC	140.0	339.6	METER	2016
69514	CET CF-16939	WYNN GOLF, LLC PUMPAGE INCLUDES #71981	21S-61-16	RC	112.0	298.1	METER	2016
69518	CET CF-25223	WYNN GOLF, LLC SEE #69513 FOR PUMPAGE	21S-61-16	RC	150.6	0.0	METER	
69574	RVP REFILE ON	JONES CANCELLED PERMIT #55061	22S-61-17	QM	2.2	1.0	METER	2016
69589-E	PER GROUNDWATER	NV ENVIRONMENTAL REMEDATION SEE #67701-E FOR PUMPAGE & DUTY	21S-63-31	EC	0.0	0.0	FIELD	
69738	CAN CF-24582	CATANIA PUMPAGE INCLUDES #69739	19S-59-25	QM	1.0	2.4	METER	2016
69739	CAN CF-64580	CATANIA SEE #69738 FOR PUMPAGE	19S-59-25	DO	2.0	0.0	METER	05-10-13
69789	CET CF-11914	CHILDRESS	20S-62-07	QM	15.0	0.1	METER	2016
69820	RVP CF-56896	BROWN ET AL	19S-60-31	QM	4.5	6.4	METER	2016
69902	CET CF-24852	BERHOLD SEE #61063 FOR DUTY & PUMPAGE	19S-60-29	QM	0.0	0.0	METER	
70036	CET CF-29366	RAMBO	22S-61-16	QM	3.1	2.5	METER	2016
70100	CET CF-61901	BELLAGIO LLC PUMPAGE INCLUDES #70101,82523,86162-T	19S-61-36	RC	76.8	275.3	METER	2016

2016
LAS VEGAS VALLEY BASIN
GROUND WATER

NUMBER	STA	OWNER OF RECORD	LEGAL	US	DUTY	PUMP16	METHOD	DATE
70101	CET CF-61902	BELLAGIO LLC SEE #70100 FOR PUMPAGE	19S-61-36	RC WELL #5	48.8	0.0	METER	
70113	CET CF-66910	STOLTZFUS	19S-60-35	QM	2.0	4.5	METER	2016
70154	CET CF-10952	RAWSON PUMPAGE INCLUDES #75776	22S-61-17	QM	1.0	2.1	METER	2016
70156	CET CF-51764	KRISTINIK TRUST SEE #68169 FOR PUMPAGE	19S-59-36	QM	1.0	0.0	METER	
70207	PER CF-24582	LATORRE	22S-60-21	QM	2.0	3.3	METER	2016
70254	CET CF-42782	LVVWD SEE LVVWD TABLE FOR PUMPAGE	20S-60-08	MN	253.6	0.0	METER	
70255	CET CF-55537	LVVWD PCT-85908 SEE LVVWD TABLE FOR PUMPAGE	20S-60-08	MN	64.7	0.0	METER	
70256	CET CF-55536	LVVWD SEE LVVWD TABLE FOR PUMPAGE	20S-60-08	MN	144.8	0.0	METER	
70265	CET CF-15032	TRK LIVING TRUST SEE #67649 FOR PUMPAGE	21S-62-31	QM	1.0	0.0	METER	
70266	CET CF-65396	SERVICE ROCK PRO PCT-75355 APCT-75050,75051	23S-61-19	CM	20.5	0.0	METER	SEE #68889 FOR PUMPAGE
70267	CET CF-65400	SERVICE ROCK PRO SEE #68889 FOR PUMPAGE	23S-61-19	CM	18.1	0.0	METER	
70272	CET CF-12030	SPAGHETTI & MEAT	20S-61-32	QM	4.4	5.2	METER	2016
70400	RVP REFILE ON	BECKER EQUITIES CANCELLED PERMIT #54622	19S-60-29	QM	3.4	5.3	METER	2016
70401	CET CF-24582	BARAJAS PUMPAGE INCLUDES #76063	19S-60-10	QM	1.0	3.5	METER	2016
70412-E	PER	7-ELEVEN GROUNDWATER REMEDIATION IN USE	21S-61-03	EC	21.7	0.1	FIELD	03-08-17
70414-E	PER	7-ELEVEN GROUNDWATER REMEDIATION NOT IN USE	20S-61-27	EC	21.7	0.0	FIELD	03-08-17
70419	CAN CF-64851	BROOKSBY APCT-74910 WNV, POU VACANT	19S-60-29	QM	5.9	0.0	FIELD	02-23-17 CANCELLED 03-08-16

2016
LAS VEGAS VALLEY BASIN
GROUND WATER

NUMBER	STA	OWNER OF RECORD	LEGAL	US	DUTY	PUMP16	METHOD	DATE
70427	PER CF-68291	OLIVEROS ET AL SEE #67349 FOR PUMPAGE	20S-60-04	QM	2.0	0.0	METER	
70437	RVP	UNGER	19S-59-18	CM	2.0	1.7	METER	2016
70443	RVP TRUCKING YARD	DIAMOND SLOAN	23S-61-19	CM	2.0	0.8	METER	2016
70589	CET CF-66903	SCHUMACHER	22S-62-06	QM	4.0	0.7	METER	2016
70626	CET CF-V05814	FREHNER CONSTRUC DUTY INCLUDES: SEE FILE	23S-60-13	MM	776.0	153.0	METER	2016
70665	CET CF-24582	SCHERADO ALSO HAS DOMESTIC ALLOCATION	20S-60-02	QM	1.0	0.6	METER	2016
70666	CET CF-V07479	MANETAS DUTY AND PUMPAGE INCLUDES #79895	20S-62-21	QM	5.0	1.3	METER	2016
70700	PER CF-66812	BOYER WNV, STORAGE YARD	23S-61-30	CM	2.0	0.0	FIELD	03-03-17
70844	RVP ACT-75866-WDR	DIAMOND APEX LLC POR WITHDRAWN WNV, EQUIPMENT STORAGE YARD	19S-63-09	CM	2.0	0.0	FIELD	03-06-17
70874	RVP REFILE ON	DICKSON CAN POR #62903 SEE #62903 FOR PUMPAGE	19S-60-05	QM	1.1	0.0	METER	
70879	PER CF-11101	FACCINTO SEE #69118 FOR PUMPAGE	19S-60-31	QM	1.0	0.0	METER	
70905	CET CF-67457	TRUMAN SEE #67456 FOR PUMPAGE	19S-60-22	QM	1.0	0.0	METER	
70916	CET CF-24582	THOMAS	22S-60-14	QM	2.0	5.1	METER	2016
70968	CET CF-14468	FREHNER FAMILY SEE #56914 FOR PUMPAGE	20S-60-06	QM	1.0	0.0	METER	
71025	CET CF-15580	MCGINTY SEE #65198 FOR PUMPAGE	19S-60-14	QM	4.5	0.0	METER	
71067	CET CF-26811	KLAPPERICK SEE #65198 FOR PUMPAGE	19S-60-14	QM	2.0	0.0	METER	
71068	CET CF-26811	SMITH & TOOMEY DUTY AND PUMPAGE INCLUDES #79802,80195	20S-60-04	QM	6.5	9.2	METER	2016

2016
LAS VEGAS VALLEY BASIN
GROUND WATER

NUMBER	STA	OWNER OF RECORD	LEGAL	US	DUTY	PUMP16	METHOD	DATE
71089	RVP	THOMAS	19S-59-36	QM	2.2	0.0	METER	
	REMARKS	REFILE ON CANCELLED PERMIT #55690		SEE #68169		FOR PUMPAGE		
71155	RVP	MELL	23S-61-17	CM	2.0	3.0	METER	2016
	REMARKS	PUMPAGE INCLUDES #74401						
71262	CET	TRUMAN	19S-60-22	QM	3.0	0.0	METER	
	REMARKS	CF-V07656 PCT-77657 SEE #67456 FOR PUMPAGE						
71330	RVP	COX COMMUNICATIO	22S-60-22	CM	0.7	1.2	METER	2016
71339	RVP	PETERSEN GRAGSON	23S-61-19	CM	2.0	0.0	FIELD	03-03-17
	REMARKS	WELL DISCONNECTED, POU VACANT PUMPAGE INCLUDES #84791,84792						
71366	PER	KNEPPER	21S-62-31	QM	1.0	0.0	METER	
	REMARKS	CF-24582 SEE #67649 FOR PUMPAGE						
71368	CAN	SPINOGATTI	19S-59-08	QM	2.0	0.4	METER	2016
	REMARKS	CF-68091 CANCELLED 1-25-10						
71370	PER	FACCINTO JR. FAM	19S-60-31	QM	2.0	0.0	METER	
	REMARKS	CF-64851 SEE #69118 FOR PUMPAGE						
71385	CET	LAS VEGAS PAVING	22S-60-26	ID	140.0	0.0	METER	
	REMARKS	CF-70102 SEE #60224 FOR PUMPAGE						
71450	CET	M&M LLC	23S-61-08	CM	2.0	0.0	METER	
	REMARKS	CF-69058 SEE #64358 FOR PUMPAGE						
71451	CET	M&M LLC	23S-61-08	CM	2.0	0.0	METER	
	REMARKS	CF-63187 SEE #64358 FOR PUMPAGE						
71524	CET	ALLEN	21S-60-36	QM	1.6	3.0	METER	2016
	REMARKS	CF-25541 PUMPAGE INCLUDES #76982						
71576	ABR	NEVA LANE ACCEPT	21S-62-30	DO	0.0	4.1	METER	2016
	REMARKS	CF-28182 CT-84128						
71590	CET	SIERRA READY MIX	23S-61-19	CM	44.3	38.0	METER	2016
	REMARKS	CF-65397 DUTY AND PUMPAGE INCLUDES #71591,592,74499,74500						
71591	CET	SIERRA READY MIX	23S-61-19	CM	0.0	0.0	METER	
	REMARKS	CF-65398 SEE #71590 FOR DUTY AND PUMPAGE						
71592	CET	SIERRA READY MIX	23S-61-19	CM	0.0	0.0	METER	
	REMARKS	CF-65399 CT-80933-T SEE #71590 FOR DUTY AND PUMPAGE						
71613	CET	DAVIS	19S-60-30	QM	2.0	0.0	METER	
	REMARKS	CF-51764 SEE #68717 FOR PUMPAGE						

2016
LAS VEGAS VALLEY BASIN
GROUND WATER

NUMBER	STA	OWNER OF RECORD	LEGAL	US	DUTY	PUMP16	METHOD	DATE
71753	CET	FREHNER CONSTRUC	23S-60-13	MM	0.0	0.0	METER	
	CF-V07656	SEE #70626 FOR DUTY AND #61720 FOR PUMPAGE						
71754	CET	FREHNER CONSTRUC	23S-60-24	MM	0.0	0.0	METER	
	CF-V07656	SEE #70626 FOR DUTY AND PUMPAGE						
71755	CET	FREHNER CONSTRUC	23S-60-13	MM	0.0	168.3	METER	2016
	CF-V07656	SEE #70626 FOR DUTY, PUMPAGE INCL #72090,73297,74493						
71767	CET	DOWNEAST, LLC	20S-62-33	QM	1.0	1.3	METER	2016
	CF-64851							
71806	CET	MASSENA	21S-62-19	QM	2.0	0.0	METER	
	CF-55851	SEE #67830 FOR PUMPAGE						
71844	CET	H2O HOLDINGS	19S-60-29	QM	2.0	0.0	METER	
	CF-68493	PCT-79483 SEE #57521 FOR PUMPAGE						
71881	CAN	SELLINGER	21S-60-36	QM	2.0	2.0	METER	2016
	CF-24582	CANCELLED 9-14-11						
71908	CET	MANDALAY CORP.	21S-61-29	CM	5.3	1.0	METER	2016
	CF-59047;	PCT-83885-T,85379-T,86164-T DUTY AND PUMP INCL #71912						
71912	CET	MANDALAY CORP	21S-61-29	CM	0.0	0.0	METER	
	CF-64876	SEE #71908 FOR DUTY AND PUMPAGE						
71944	CET	MNAMEE	19S-60-09	QM	15.0	13.3	METER	2016
	CF-56387	PUMPAGE INCLUDES #72179						
71980	CET	WYNN GOLF, LLC	21S-61-16	RC	108.6	0.0	METER	
	CF-69515	SEE #69513 FOR PUMPAGE						
71981	CET	WYNN GOLF, LLC	21S-61-16	RC	211.4	0.0	METER	
	CF-69516	SEE #69514 FOR PUMPAGE						
72076	PER	NEVADA COIN MART	19S-57-28	QM	13.8	0.0	METER	
	CF-62595	SEE #44289 FOR PUMPAGE						
72077	PER	NEVADA COIN MART	19S-57-28	QM	0.2	0.0	METER	
	CF-62596	SEE #44289 FOR PUMPAGE						
72088	CET	FREHNER CONSTRUC	23S-60-13	MM	0.0	0.0	METER	
	CF-12811	SEE #70626 FOR DUTY AND #61720 FOR PUMPAGE						
72089	CET	FREHNER CONSTRUC	23S-60-24	MM	0.0	0.0	METER	
	CF-12811	SEE #70626 FOR DUTY AND #54172 FOR PUMPAGE						
72090	CET	FREHNER CONSTRUC	23S-60-13	MM	0.0	0.0	METER	
	CF-12811	SEE #70626 FOR DUTY AND #71755 FOR PUMPAGE						

2016
LAS VEGAS VALLEY BASIN
GROUND WATER

NUMBER	STA	OWNER OF RECORD	LEGAL	US	DUTY	PUMP16	METHOD	DATE
72114-E	PER	KINDER MORGAN	19S-62-33	EC	14.5	3.2	FIELD	03-08-17
REMARKS: GROUNDWATER REMEDIATION								
72115-E	PER	KINDER MORGAN	19S-62-33	EC	43.4	4.2	FIELD	03-08-17
REMARKS: GROUNDWATER REMEDIATION								
72129	RVP	ROBERSON & ZARAG	22S-61-31	QM	3.4	4.8	METER	2016
REMARKS: REFILE ON CANCELLED PERMIT 57363								
72179	CET	MCNAMEE	19S-60-09	QM	15.0	0.0	METER	
REMARKS: CF-42710 SEE #71944 FOR PUMPAGE								
72283	PER	BOYD FAMILY PART	19S-60-13	QM	3.0	0.0	METER	2016
REMARKS: CF-68510								
72284	PER	BOYD FAMILY PART	19S-60-13	QM	1.5	0.0	METER	2016
REMARKS: CF-68510								
72285	PER	BOYD FAMILY PART	19S-60-13	QM	1.5	0.0	METER	2016
REMARKS: CF-68510								
72377	RVP	GLENN	22S-60-13	QM	4.5	5.9	METER	2016
REMARKS: REFILE ON CANCELLED PERMIT #54155								
72636	CET	STOKER	22S-59-13	QM	8.5	6.7	METER	2016
REMARKS: CF-68430 DUTY AND PUMPAGE INCLUDES #79054, #82502								
72781	RVP	BISSET COMMUNITY	21S-60-36	QM	7.8	11.2	METER	2016
REMARKS: REFILE ON CANCELLED PERMIT #42825 PUMPAGE INCLUDES #80106								
72818	ABR	NEVA LANE ACCEPT	21S-62-30	IR	0.0	10.1	METER	2016
REMARKS: CF-V07479 CT-84127								
72900-E	PER	ENDEAVOUR, LLC	21S-62-35	EC	724.0	328.7	FIELD	03-08-17
REMARKS: GROUNDWATER REMEDIATION WV, IN USE								
72952	CET	STRODEL TRUST	22S-63-09	QM	1.0	0.2	METER	2016
REMARKS: CF-11158								
72982-E	PER	ENDEAVOUR, LLC	21S-62-36	EC	238.9	70.8	FIELD	03-08-17
REMARKS: GROUNDWATER REMEDIATION WORKS VISIBLE IN USE								
72983-E	PER	ENDEAVOUR, LLC	21S-62-36	EC	123.1	12.0	FIELD	03-08-17
REMARKS: GROUNDWATER REMEDIATION WORKS VISIBLE IN USE								
73045	CET	LVVWD	20S-60-08	MN	14.5	0.0	METER	
REMARKS: CF-11728 SEE LVVWD TABLE FOR PUMPAGE								
73051	CET	OWEN & NITZ	22S-60-14	QM	3.0	12.8	METER	2016
REMARKS: CF-61871								

2016
LAS VEGAS VALLEY BASIN
GROUND WATER

NUMBER	STA	OWNER OF RECORD	LEGAL	US	DUTY	PUMP16	METHOD	DATE
73110	PER CF-10474	KAISER FAMILY TR	22S-61-20	IR	10.0	4.1	METER	2016
73206	CET CF-61192	BK FAMILY TRUST	19S-60-32	QM	2.0	2.4	METER	2016
73280	CET CF-11158	GORDON SEE #61063 FOR DUTY & PUMPAGE	19S-60-29	QM	0.0	0.0	METER	
73297	CET CF-V05814	FREHNER CONSTRUC SEE #70626 FOR DUTY AND #71755 FOR PUMPAGE	23S-60-13	MM	0.0	0.0	METER	
73333	PER CF-14145	CLARK COUNTY SEE #24050 FOR DUTY & PUMPAGE	22S-61-01	RC	0.0	0.0	METER	
73335	CET CF-52178	H2O HOLDINGS PCT-79481 SEE #65471 FOR PUMPAGE	19S-60-32	QM	2.6	0.0	METER	
73348	CAN CANCELLED	MILLER 01-21-15	23S-61-19	CM	2.0	0.0	METER	2016
73414	CET CF-11158	LUKEY'S TRUST	19S-60-26	QM	2.0	3.3	METER	2016
73489	RVP REFILE ON	CLEGG CANCELLED PERMIT #55392 SEE #68152 FOR PUMPAGE	20S-60-05	QM	2.2	0.0	METER	
73526	CET CF-67692	FREHNER CONSTRUC SEE #70626 FOR DUTY, PUMPAGE INCL #74248,74250,74251	23S-60-13	MI	0.0	0.0	METER	2016
73566	RVP WNV, POU	ERSKINE VACANT	22S-59-15	CM	1.9	0.0	FIELD	03-03-17
73658	PER CF-56228	RINKER MATERIALS CT-85699 DUTY AND PUMPAGE INCLUDES #85196 & 85699	23S-61-30	ID	244.0	49.6	METER	2016
73684	CET CF-10940	CHERRY VALLEY APCT-75111,75112T	19S-60-22	QM	18.6	29.1	METER	2016
73687	RVP REFILE ON	SALHANICK TRUST CANCELED PERMIT #47481	20S-60-10	QM	4.5	3.2	METER	2016
73692	RVP	NEVADA NATURAL SHALLOW AQUIFER DUTY INCLUDES #73693	21S-62-30	IR	20.0	9.6	METER	2016
73693	RVP	NEVADA NATURAL SHALLOW AQUIFER SEE #73692 FOR DUTY	21S-62-30	IR	0.0	0.0	METER	2016
73784	PER CF-69295	COUNTY OF CLARK SEE #24050 FOR DUTY & PUMPAGE	22S-61-01	RC	0.0	0.0	METER	

2016
LAS VEGAS VALLEY BASIN
GROUND WATER

NUMBER	STA	OWNER OF RECORD	LEGAL	US	DUTY	PUMP16	METHOD	DATE
73814	CET	TENAYA/REISS	19S-60-27	QM	1.0	0.0	METER	
	CF-24582	SEE #61406 FOR PUMPAGE						
74069	CET	RUSSEL FAMILY TR	22S-61-16	QM	1.0	0.0	METER	
	CF-68548	SEE #66487 FOR PUMPAGE						
74089	CET	LVVWD	20S-60-08	MN	2.6	0.0	METER	
	CF-14145	SEE LVVWD TABLE FOR PUMPAGE						
74238	CET	SHOOK	20S-61-32	QM	4.0	6.9	METER	2016
	CF-13298	PUMPAGE INCLUDES #74239						
74239	CET	DOUGHERTY	20S-61-32	QM	2.2	0.0	METER	
	CF-13298	SEE #74238 FOR PUMPAGE						
74248	PER	FREHNER CONSTRUC	23S-60-13	MI	0.0	0.0	METER	
	CF-71014	SEE #70626 FOR DUTY, SEE #73526 FOR PUMPAGE						
74250	PER	FREHNER CONSTRUC	23S-60-13	MI	0.0	0.0	METER	
	CF-68624	SEE #70626 FOR DUTY, SEE #73526 FOR PUMPAGE						
74251	CET	FREHNER CONSTRUC	23S-60-13	MM	0.0	0.0	METER	
	CF-68459	SEE #70626 FOR DUTY, SEE #73526 FOR PUMPAGE						
74269	CET	HESSELGESSER	21S-60-26	QM	4.0	5.4	METER	2016
	CF-67972							
74305	CET	RICHLIN	19S-60-14	QM	3.0	0.0	METER	
	CF-68254	CT-82804 SEE #65198 FOR PUMPAGE						
74401	CET	MELL	23S-61-17	QM	1.0	0.0	METER	
	CF-69325	SEE #71155 FOR PUMPAGE						
74431	CET	BRYAN	20S-62-20	QM	2.0	10.6	METER	2016
	CF-58052	PUMPAGE INCLUDES #74432						
74432	CET	BRYAN	20S-62-20	QM	3.0	0.0	METER	
	CF-62399	SEE #74431 FOR PUMPAGE						
74493	CET	FREHNER CONSTRUC	23S-60-13	MM	0.0	0.0	METER	
	CF-70626	SEE #70626 FOR DUTY, SEE #71755 FOR PUMPAGE						
74499	CET	SIERRA READY MIX	23S-61-19	CM	0.0	0.0	METER	
	CF-15334	SEE #71590 FOR DUTY AND PUMPAGE						
74500	CET	SIERRA READY MIX	23S-61-19	CM	0.0	0.0	METER	
	CF-47244	SEE #71590 FOR DUTY AND PUMPAGE						
74505	RVP	ALEXANDER	22S-60-23	CM	2.0	0.3	METER	2016

2016
LAS VEGAS VALLEY BASIN
GROUND WATER

NUMBER	STA	OWNER OF RECORD	LEGAL	US	DUTY	PUMP16	METHOD	DATE
74541	CET	SEAGER	22S-60-16	QM	1.0	0.0	METER	
	CF-67954	SEE #69110 FOR PUMPAGE						
74549	CET	H2O HOLDINGS	19S-60-29	QM	0.5	0.0	METER	
	CF-68494	APCT-78571 SEE #57521 FOR PUMPAGE						
74550	CET	H2O HOLDINGS	19S-60-29	QM	1.0	0.0	METER	
	CF-52177	SEE #57521 FOR PUMPAGE						
74647	CAN	LV SUNSET PROPER	19S-63-09	CM	2.0	0.0	METER	2016
	CANCELLED	08-08-16						
74657	CET	STEIN & LEE	19S-60-36	QM	2.0	2.6	METER	2016
	CF-73425							
74658	RVP	PRATER	19S-60-26	QM	2.2	2.3	METER	2016
	REFILE ON	CANCELLED PERMIT 50583						
74690	RVP	WILLIAMS	19S-60-24	QM	2.2	2.0	METER	2016
	REFILE ON	CANCELLED PERMIT #56166						
74756	PER	BROOKSBY	20S-60-06	QM	1.0	0.0	METER	
	CF-61556	SEE #63185 FOR PUMPAGE						
74902	CET	WORTMAN FAMILY	22S-61-07	QM	2.0	9.3	METER	2016
	CF-67213	PUMPAGE INCLUDES #75644						
74915	CET	LIPP	19S-60-32	QM	3.0	0.0	METER	
	CF-73425	SEE #57502 FOR PUMPAGE						
74978	CET	DAVIS	19S-60-31	QM	1.3	0.0	METER	
	CF-15083	PCT-79203 SEE #57520 FOR PUMPAGE						
75038-E	PER	NEVADA POWER	21S-62-28	EC	0.0	0.0	FIELD	
	GROUNDWATER	REMEDICATION SEE #67705-E FOR DUTY AND PUMPAGE						
75039-E	PER	NEVADA POWER	21S-62-28	EC	0.0	0.0	FIELD	
	GROUNDWATER	REMEDICATION SEE #67705-E FOR DUTY AND PUMPAGE						
75052	PER	ARTESIAN INVESTM	19S-60-34	IR	6.7	3.0	METER	2016
	CF-63457	1 AH ON LVVWD						
75115	RVP	GRIMES	22S-60-22	QM	4.2	3.9	METER	2016
	REFILE ON	CANCELLED PERMIT #54488 DUTY & PUMP INCL #77058, 84043, 4						
75182	RVP	PRICE	19S-60-12	QM	2.2	4.5	METER	2016
	REFILE FOR	CANCELLED PERMIT NO. 57075						
75184	CET	NU-POWER	22S-60-16	QM	1.0	2.1	METER	2016
	CF-24582	ALSO HAS DOMESTIC ALLOCATION 1AH						

2016
LAS VEGAS VALLEY BASIN
GROUND WATER

NUMBER	STA	OWNER OF RECORD	LEGAL	US	DUTY	PUMP16	METHOD	DATE
75278	RVP	NEAGLE	22S-60-22	QM	4.5	3.5	METER	2016
		REFILE CANCELLED PERMIT #55236						
75355	CET	NEVADA READY MIX	19S-59-36	MM	0.0	0.0	METER	
		CF-70266 SEE #50096 FOR DUTY & PUMPAGE						
75440	CET	DEAN	21S-60-26	QM	2.4	2.5	METER	2016
		CF-68417						
75441	CET	DEAN	21S-60-26	QM	2.4	2.5	METER	2016
		CF-68418						
75634	CET	TRUMAN	19S-60-22	IR	3.0	0.0	METER	
		CF-45668 SEE #67455 FOR PUMPAGE						
75644	CET	WORTMAN FAMILY	22S-61-07	QM	4.0	0.0	METER	
		CF-68207 SEE #74902 FOR PUMPAGE						
75776	RVP	RAWSON	22S-61-17	QM	2.2	0.0	METER	
		REFILE ON CANCELED PERMIT #54588 SEE #70154 FOR PUMPAGE						
75831	PER	FREHNER CONSTRUC	23S-60-13	MM	0.0	0.0	METER	
		CF-70404 CT-81198-T SEE #70626 FOR DUTY, SEE #71755 FOR PUMPAGE						
75834	CET	ROLOFSON	19S-60-30	QM	1.0	2.0	METER	2016
		CF-68253						
75867	RVP	DIAMOND APEX LLC	19S-63-09	CM	2.0	7.7	METER	2016
		PUMPAGE INCLUDES #80236 TCD = 8.0 AFA						
76063	CET	BARAJAS	19S-60-10	QM	2.8	0.0	METER	
		CF-15241 SEE #70401 FOR PUMPAGE						
76105	CET	HYDAR 1996 LIVIN	19S-60-22	QM	6.2	10.9	METER	2016
		CF-10940 PUMPAGE INCLUDES #79476						
76254	CET	NEW YORK NEW YOR	21S-61-29	QM	16.9	13.6	METER	2016
		CF-61670						
76268	PER	DEAN	22S-60-22	QM	2.7	0.5	METER	2016
		CF-63548						
76269	CAN	KENT	22S-60-22	QM	3.1	4.8	METER	2016
		CF-63549 PUMPAGE INCLUDES #76270 CANCELLED 11-17-16						
76270	CAN	KENT	22S-60-22	QM	2.9	0.0	METER	
		CF-62694 SEE #76269 FOR PUMPAGE CANCELLED 11-17-16						
76276	PER	DEAN	21S-60-26	QM	3.1	5.5	METER	2016
		CF-63549 PUMPAGE INCLUDES #76277						

2016
LAS VEGAS VALLEY BASIN
GROUND WATER

NUMBER	STA	OWNER OF RECORD	LEGAL	US	DUTY	PUMP16	METHOD	DATE
76277	PER CF-62694	DEAN SEE #76276 FOR PUMPAGE	21S-60-26	QM	2.9	0.0	METER	
76278	PER CF-62694	DEAN PUMPAGE INCLUDES #76279	21S-60-35	QM	4.3	2.2	METER	2016
76279	PER CF-63549	DEAN SEE #76278 FOR PUMPAGE	21S-60-35	QM	4.6	0.0	METER	
76313	CET CF-62556	NEL SEE #60739 FOR PUMPAGE	20S-60-31	QM	35.5	0.0	METER	
76314	CET CF-54667	NEL SEE #60739 FOR PUMPAGE	20S-60-31	QM	27.0	0.0	METER	
76506	CET CF-67888	CASEY	19S-60-33	QM	2.0	5.1	METER	2016
76538	CET CF-52722	BAUGHMAN FAMILY SEE #60411 FOR DUTY & PUMPAGE	22S-62-06	QM	3.0	0.0	METER	
76693	PER CF-68920	BREAZ	19S-59-36	QM	5.0	3.3	METER	2016
76851	CET CF-68877	MILAN T. TRUST SEE #68550 FOR PUMPAGE	21S-60-26	QM	3.1	0.0	METER	
76913	RVP REFILE ON	HASTY CANCELLED PERMIT 53789	22S-60-24	QM	4.5	2.0	METER	2016
76982	CET CF-71311	ALLEN REVOCABLE SEE #71524 FOR PUMPAGE	21S-60-36	QM	1.0	0.0	METER	
77031	PER CF-62265	KYLE CANYON WATE ECHO 5 WELL	19S-56-25	MN	85.5	5.3	METER	2016
77058	RVP REFILE ON	BOTTORFF CANCELLED PERMIT 68413 SEE #75115 FOR DUTY & PUMPAGE	22S-60-22	QM	0.0	0.0	METER	
77060	CET CF-42009	DIBIASE LIMITED SEE #63003 FOR PUMPAGE	19S-60-23	CM	15.1	0.0	METER	
77184	CET CF-15726	VENETIAN CASINO SEE #64582 FOR PUMPAGE	21S-61-16	QM	1.6	0.0	METER	
77215	CET CF-64851	COSTELLO FAMILY	22S-61-07	QM	1.9	7.9	METER	2016
77223	PER CF-62556	USFS CT-82249-T	19S-57-28	QM	40.0	0.0	METER	2016

2016
LAS VEGAS VALLEY BASIN
GROUND WATER

NUMBER	STA	OWNER OF RECORD	LEGAL	US	DUTY	PUMP16	METHOD	DATE
77268-E	PER	CONOCO PHILLIPS	20S-61-28	EC	78.2	0.3	FIELD	03-08-17
	REMARKS	GROUNDWATER REMEDIATION	WORKS	VISIBLE				
77416	CAN	COMBATZONE PAINT	23S-61-17	CM	1.0	0.2	METER	2016
	REMARKS	CANCELLED 09-13-13						
77435	CET	WISZT	22S-60-16	QM	1.0	0.6	METER	2016
	REMARKS	CF-67954 1 AH						
77497	CET	BEHNEN	21S-61-04	QM	8.0	7.4	METER	2016
	REMARKS	CF-11428 WV, IN USE 1AH, LANDSCAPING						
77544	PER	BECKER TRUST	22S-60-22	CM	5.2	0.0	METER	
	REMARKS	CF-71367 PCT-82428 SEE #54492 FOR PUMPAGE						
77657	CET	TRUMAN & MELDRUM	22S-60-23	CM	1.0	0.0	METER	
	REMARKS	CF-71262 SEE #64886 FOR PUMPAGE						
77672	PER	BUDDY'S LP	23S-61-17	CM	3.0	0.0	METER	
	REMARKS	CF-73292 SEE #62484 FOR PUMPAGE						
77721	RVP	BELLIVEAU TRUST	19S-60-30	CM	2.0	0.9	METER	2016
	REMARKS	1 AH						
77727	PER	DIAMOND APEX, LL	19S-63-05	CM	11.5	0.0	FIELD	03-06-17
	REMARKS	CF-75868 PCT-79054 PUMP INCLUDES #77728, #83316 WNV, POU VACANT						
77728	PER	DIAMOND APEX, LL	19S-63-05	CM	25.0	0.0	FIELD	
	REMARKS	CF-75869 SEE #77727 FOR PUMPAGE						
77730	CET	COMBS	19S-61-26	CM	0.0	0.0	METER	
	REMARKS	CF-73223 SEE #24713 FOR DUTY AND PUMPAGE						
77973	CET	DESERT OAK HOMES	22S-60-16	QM	4.0	10.4	METER	2016
	REMARKS	CF-69109						
77978	CET	RICHARDSON	20S-61-20	QM	0.0	0.0	METER	
	REMARKS	CF-14563 SEE #10784 FOR DUTY AND PUMPAGE						
78072	CET	COMBS	19S-61-26	QM	0.0	0.0	METER	
	REMARKS	CF-71263 SEE #24713 FOR DUTY AND PUMPAGE						
78210	CET	MCDONALD - HUNT	20S-61-32	QM	5.2	7.7	METER	2016
	REMARKS	CF-13298 1 AH						
78224	CET	COMBS	19S-61-26	CM	0.0	0.0	METER	
	REMARKS	CF-12030 SEE #24713 FOR PUMPAGE						
78313	PER	UNION PACIFIC	19S-62-29	RR	0.0	0.0	METER	
	REMARKS	CF-56688 SEE #61719 FOR DUTY AND PUMPAGE						

2016
LAS VEGAS VALLEY BASIN
GROUND WATER

NUMBER	STA	OWNER OF RECORD	LEGAL	US	DUTY	PUMP16	METHOD	DATE
78441	CET	WORTMAN FAMILY	22S-61-07	QM	1.4	0.0	METER	
	CF-71311	SEE #74902 FOR PUMPAGE						
78442	CET	WORTMAN FAMILY	22S-61-07	QM	2.0	0.0	METER	
	CF-74119	SEE #74902 FOR PUMPAGE						
78618	RVP	PEBBLE WEST	22S-60-23	QM	3.4	3.1	METER	2016
	REFILE ON	CANCELLED PERMIT #64057						
78651	CET	HALLEWELL	21S-62-03	QM	3.0	5.8	METER	2016
	CF-70018							
78666	RVP	KRUMME	19S-60-29	QM	4.5	4.3	METER	2016
	REFILE ON	CANCELLED PERMIT #54628						
78737	RVP	MONTGOMERY	22S-61-20	QM	1.1	1.1	METER	2016
	REFILE ON	CANCELLED PERMIT #42694						
78813	CET	MELDRUM FAMILY	22S-61-01	QM	5.2	2.3	METER	2016
	CF-75232	1 LARGE HOME						
78888	CET	RLM NEVADA VENTU	19S-59-36	MM	127.0	69.5	METER	2016
	CF-45668	DUTY AND PUMPAGE INCLUDES #78889,85187,85188						
78889	CET	RLM NEVADA VENTU	19S-59-36	MM	0.0	0.0	METER	
	CF-10940	SEE #78888 FOR DUTY AND PUMPAGE						
78904	CET	U.S. FISH & WILD	17S-59-34	QM	0.0	11.7	METER	2016
	DIV RATE ONLY,SEE #V07605 FOR DUTY	VISTORS CENTER WELL						
78924-E	PER	PILGER	21S-61-32	EC	8.7	7.3	FIELD	03-08-17
	GROUNDWATER REMEDIATION	IN USE						
79016-E	PER	BARRETT TRUST	20S-61-34	EC	50.7	0.0	FIELD	04-04-17
	GROUNDWATER REMEDIATION	NO WORKS OR USE						
79054	CET	STOKER	22S-59-13	QM	0.0	0.0	METER	
	CF-77727	SEE #72636 FOR DUTY AND PUMPAGE						
79146-E	PER	CV PROPCO, LLC	21S-61-20	EC	24.2	4.9	FIELD	03-08-17
	GROUNDWATER REMEDIATION, WORKS VISIBLE, IN USE							
79195	RVP	HANCE	20S-60-05	QM	2.2	3.3	METER	2016
	REFILE ON	CANCELLED PERMIT #55668						
79203	CET	DEIRO	19S-60-15	QM	0.0	0.0	METER	
	CF-74978	SEE #68508 FOR DUTY & PUMPAGE						
79244	PER	WILLIAMS	20S-62-34	IR	4.6	0.0	METER	
	CF-74433	SEE #52027 FOR PUMPAGE						

2016
LAS VEGAS VALLEY BASIN
GROUND WATER

NUMBER	STA	OWNER OF RECORD	LEGAL	US	DUTY	PUMP16	METHOD	DATE
79476	CET CF-10940	HYDAR LIVING TRU SEE #76105 FOR PUMPAGE	19S-60-22	QM	6.2	0.0	METER	
79481	CET CF-73335	H2O HOLDINGS SEE #57518 FOR PUMPAGE	19S-60-29	QM	2.5	0.0	METER	
79482	CET CF-73336	H2O HOLDINGS SEE #57518 FOR PUMPAGE	19S-60-29	QM	3.6	0.0	METER	
79483	CET CF-71844	H2O HOLDINGS SEE #57518 FOR PUMPAGE	19S-60-29	QM	2.0	0.0	METER	
79542-E	PER	SOMERSET SHOPPIN GROUNDWATER REMEDIATION, WORKS VISIBLE, IN USE	21S-61-09	EC	242.0	17.8	FIELD	03-08-17
79635	CET CF-12227	BROOKSHIRE 1 AH, BARN	19S-60-23	DO	2.0	3.6	METER	2016
79639-E	PER	BIG DADDY'S OIL GROUNDWATER REMEDIATION, WORKS VISIBLE, IN USE	21S-61-21	EC	16.7	1.3	FIELD	03-08-17
79652	PER CF-11428	BEHNEN	20S-61-28	QM	19.0	2.1	METER	2016
79762	PER CF-57901	SS TRUST DUTY INCL #79763,79814,5,83982,3,4,5	22S-61-12	IR	128.9	1.3	METER	2016
79763	PER DIVERSION RATE ONLY	SS TRUST SEE #79762 FOR DUTY, PUMP INCL 79815,83983,5	22S-61-12	IR	0.0	42.0	METER	2016
79793	CET CF-75662	PASQUALOTTO 1 AH	21S-60-35	DO	1.0	5.0	METER	2016
79802	CET CF-15650	CHAD OWENS SMITH SEE #71068 FOR DUTY AND PUMPAGE	20S-60-04	DO	0.0	0.0	METER	
79803	CET CF-15650	HOWARD OWEN KLIN SEE #57480 FOR PUMPAGE	19S-60-29	DO	2.0	0.0	METER	
79814	PER CF-42175	PALM MORTUARY SEE #79762 FOR DUTY, SEE #79763 FOR PUMPAGE	22S-61-12	CM	0.0	0.0	METER	
79815	PER DIVERSION RATE ONLY	PALM MORTUARY SEE #79763 FOR DUTY AND PUMPAGE	22S-61-12	CM	0.0	0.0	METER	
79835-E	PER	SOMERSET SHOPPIN GROUNDWATER REMEDIATION IN USE	21S-61-09	EC	84.0	12.0	FIELD	03-08-17
79836-E	PER	SOMERSET SHOPPIN GROUNDWATER REMEDIATION IN USE	21S-61-09	EC	84.0	3.9	FIELD	03-08-17

2016
LAS VEGAS VALLEY BASIN
GROUND WATER

NUMBER	STA	OWNER OF RECORD	LEGAL	US	DUTY	PUMP16	METHOD	DATE
79866-E	PER	NV ENVIRONMENTAL	22S-62-12	EC	740.0	4.6	FIELD	03-08-17
	REMARKS	GROUNDWATER REMEDIATION	DUTY AND PUMPAGE		INCL 79867-E &			
79867-E	PER	NV ENVIRONMENTAL	21S-62-36	EC	0.0	0.0	FIELD	
	REMARKS	GROUNDWATER REMEDIATION	SEE #79866-E FOR		DUTY AND PUMPAGE			
79868-E	PER	NV ENVIRONMENTAL	21S-62-36	EC	0.0	0.0	FIELD	
	REMARKS	GROUNDWATER REMEDIATION	SEE #79866-E FOR		DUTY AND PUMPAGE			
79894	CET	COMBS	19S-61-26	CM	0.0	0.0	METER	
	REMARKS	CF-09653	SEE #24713 FOR		DUTY AND PUMPAGE			
79895	PER	MANETAS	20S-62-21	QM	0.0	0.0	METER	
	REMARKS	CF-09653	SEE #70666 FOR		DUTY AND PUMPAGE			
79950	RVP	HATCHELL	20S-60-06	DO	1.1	0.0	METER	
	REMARKS	REFILE ON CANCELLED PERMIT #52603	SEE #66167 FOR		PUMPAGE			
79951	CET	EDWARDS & EGIDIO	20S-60-06	QM	2.0	0.0	METER	2016
	REMARKS	CF-64835	SEE #66167 FOR		PUMPAGE			
80015	PER	GILCREASE & ALLA	19S-60-23	IR	32.9	2.0	FIELD	02-23-17
	REMARKS	CF-11024	WV, 2.0 AC TREES					
80046	CET	NORTH LAS VEGAS	20S-60-12	MN	66.2	0.0	METER	
	REMARKS	CF-27392	SEE NLV TABLE FOR		PUMPAGE			
80047	CET	NORTH LAS VEGAS	20S-60-12	MN	179.2	0.0	METER	
	REMARKS	CF-58327	SEE NLV TABLE FOR		PUMPAGE			
80048	CET	NORTH LAS VEGAS	20S-60-12	MN	150.0	0.0	METER	
	REMARKS	CF-58328	SEE NLV TABLE FOR		PUMPAGE			
80049	CET	NORTH LAS VEGAS	20S-60-12	MN	30.7	0.0	METER	
	REMARKS	CF-62144	SEE NLV TABLE FOR		PUMPAGE			
80050	CET	NORTH LAS VEGAS	20S-60-12	MN	15.3	0.0	METER	
	REMARKS	CF-62145	SEE NLV TABLE FOR		PUMPAGE			
80106	CET	CUTHBERTSON 2000	21S-60-36	QM	1.3	0.0	METER	
	REMARKS	CF-74118	SEE #72781 FOR		PUMPAGE			
80151	CET	VENETIAN CASINO	21S-61-16	RC	112.3	72.4	FIELD	03-06-17
	REMARKS	SHALLOW GROUNDWATER						
80165	CET	RAINBOW CANYON	22S-61-01	QM	0.0	0.0	METER	
	REMARKS	CF-76740	ACT-87028	SEE #67212 FOR	DUTY & PUMPAGE			
80179	CET	GALATZ FAMILY LI	19S-60-14	CM	1.0	0.0	METER	
	REMARKS	CF-66629	SEE #46765 FOR		PUMPAGE			

2016
LAS VEGAS VALLEY BASIN
GROUND WATER

NUMBER	STA	OWNER OF RECORD	LEGAL	US	DUTY	PUMP16	METHOD	DATE
80180	CET	GALATZ FAMILY LI	19S-60-14	CM	4.5	0.0	METER	
	CF-51860	SEE #66631 FOR PUMPAGE	WELL #4					
80181	CET	GALATZ	19S-60-14	CM	0.9	0.0	METER	
	CF-51861	SEE #66631 FOR PUMPAGE	WELL #4					
80195	CET	ALLEY WATER SUPP	20S-60-04	QM	0.0	0.0	METER	
	CF-09653	SEE #71068 FOR DUTY AND PUMPAGE						
80211	RVP	FREHNER	23S-60-13	MM	0.0	0.0	METER	
	CF-74249	SEE #70626 FOR DUTY, SEE #61720	FOR PUMPAGE					
80236	CET	DIAMOND APEX LLC	19S-63-09	CM	6.0	0.0	METER	
	CF-63513	CT-83316 SEE #75867	FOR PUMPAGE					
80238	PER	LVVWD	20S-61-31	MN	434.4	0.0	METER	
	CF-15629	SEE LVVWD TABLE	FOR PUMPAGE					
80239	PER	LVVWD	20S-61-31	MN	190.3	0.0	METER	
	CF-27858	SEE LVVWD TABLE	FOR PUMPAGE					
80240	PER	LVVWD	20S-61-31	MN	10.1	0.0	METER	
	CF-27859	SEE LVVWD TABLE	FOR PUMPAGE					
80241	PER	LVVWD	20S-61-30	MN	434.4	0.0	METER	
	CF-36111	SEE LVVWD TABLE	FOR PUMPAGE					
80242	PER	LVVWD	20S-61-31	MN	723.9	0.0	METER	
	CF-47691	SEE LVVWD TABLE	FOR PUMPAGE					
80243	PER	LVVWD	20S-61-31	MN	289.3	0.0	METER	
	CF-53735	SEE LVVWD TABLE	FOR PUMPAGE					
80244	PER	LVVWD	20S-61-31	MN	289.3	0.0	METER	
	CF-53918	SEE LVVWD TABLE	FOR PUMPAGE					
80245	PER	LVVWD	20S-60-15	MN	362.0	0.0	METER	
	CF-55881	SEE LVVWD TABLE	FOR PUMPAGE					
80246	PER	LVVWD	20S-61-29	MN	108.4	0.0	METER	
	CF-55884	SEE LVVWD TABLE	FOR PUMPAGE					
80247	PER	LVVWD	20S-61-30	MN	108.4	0.0	METER	
	CF-55885	SEE LVVWD TABLE	FOR PUMPAGE					
80248	PER	LVVWD	20S-60-15	MN	130.3	0.0	METER	
	CF-55890	SEE LVVWD TABLE	FOR PUMPAGE					
80249	PER	LVVWD	20S-61-30	MN	683.8	0.0	METER	
	CF-56736	SEE LVVWD TABLE	FOR PUMPAGE					

2016
LAS VEGAS VALLEY BASIN
GROUND WATER

NUMBER	STA	OWNER OF RECORD	LEGAL	US	DUTY	PUMP16	METHOD	DATE
80250	PER CF-58258	LVVWD SEE LVVWD TABLE FOR PUMPAGE	20S-60-15	MN	318.5	0.0	METER	
80251	PER CF-58259	LVVWD SEE LVVWD TABLE FOR PUMPAGE	20S-61-29	MN	37.0	0.0	METER	
80253	CET CF-60766	LVVWD SEE LVVWD TABLE FOR PUMPAGE	20S-60-28	MN	10.0	0.0	METER	
80254	CET CF-15650	COMBS SEE #24713 FOR DUTY AND PUMPAGE	19S-61-26	CM	0.0	0.0	METER	
80274	CET CF-74712	ERSKINE SEE #36231 FOR PUMPAGE	21S-61-13	IR	2.0	0.0	METER	
80312	CET CF-73425	EULA WELL ASSOC. SEE #52702 FOR PUMPAGE	19S-60-30	QM	1.0	0.0	METER	
80524	CET CF-V07656	MORTENSON FAMILY SEE #67310 FOR PUMPAGE	21S-60-14	QM	2.0	0.0	METER	
80618	CET CF-64141	GALATZ FAMILY LI SEE #66628 FOR PUMPAGE	19S-60-14	CM	3.0	0.0	METER	
80619	CET CF-64140	GALATZ SEE #46765 FOR PUMPAGE	19S-60-14	CM	9.0	0.0	METER	
80620	PER CF-64146	GALATZ FAMILY LI PUMPAGE INCLUDES #80621	19S-60-14	CM	25.8	27.3	METER	2016
80621	CET CF-64147	GALATZ FAMILY LI SEE #80620 FOR PUMPAGE	19S-60-14	CM	3.0	0.0	METER	
80622	CET CF-64142	GALATZ FAMILY LI SEE #46765 FOR PUMPAGE	19S-60-14	CM	3.0	0.0	METER	
80623	CET CF-64143	GALATZ FAMILY LI SEE #46765 FOR PUMPAGE	19S-60-14	CM	16.0	0.0	METER	
80624	CET CF-64144	GALATZ FAMILY LI SEE #66631 FOR PUMPAGE	19S-60-14	CM	16.8	0.0	METER	
80625	CET CF-64145	GALATZ FAMILY LI SEE #66631 FOR PUMPAGE	19S-60-14	CM	6.0	0.0	METER	
80698	PER CF-13298	MORRIS & PICKERI	20S-61-32	QM	3.0	3.7	METER	2016
80719	PER WV, IN USE, WELLHOUSE LOCKED	BLM	21S-59-08	ID	2.0	0.8	METER	2016

2016
LAS VEGAS VALLEY BASIN
GROUND WATER

NUMBER	STA	OWNER OF RECORD	LEGAL	US	DUTY	PUMP16	METHOD	DATE
80720	PER	BLM	21S-59-16	CM	2.0	0.0	METER	2016
80726	PER	NORTH LAS VEGAS	20S-60-12	MN	20.8	0.0	METER	
	CF-27962	SEE NLV TABLE FOR	PUMPAGE					
80727	PER	NORTH LAS VEGAS	20S-60-12	MN	84.3	0.0	METER	
	CF-34643	SEE NLV TABLE FOR	PUMPAGE					
80728	PER	NORTH LAS VEGAS	20S-60-12	MN	84.3	0.0	METER	
	CF-50752	SEE NLV TABLE FOR	PUMPAGE					
80729	PER	NORTH LAS VEGAS	20S-60-12	MN	75.0	0.0	METER	
	CF-77697	SEE NLV TABLE FOR	PUMPAGE					
80730	PER	NORTH LAS VEGAS	20S-61-07	MN	225.7	0.0	METER	
	CF-26175	SEE NLV TABLE FOR	PUMPAGE					
80736-E	PER	4-G PROPERTIES	21S-62-05	EC	241.8	5.1	FIELD	03-08-17
		GROUNDWATER REMEDIATION	IN USE					
80758	CET	HANCOCK NEVADA	20S-60-06	QM	1.0	1.1	METER	2016
	CF-63187	PCT-82770 1AH						
80763	CET	HIGGINS	22S-60-14	QM	1.0	3.5	METER	2016
	CF-73425	1AH, BARN						
80825	RVP	KYLE CANYON RANC	19S-59-08	CM	2.0	1.2	METER	2016
80940	CET	US ARMY	23S-61-19	QM	6.0	11.3	METER	2016
	CF-49929							
81010-E	PER	KINDER MORGAN	19S-62-33	EC	162.9	14.2	FIELD	03-08-17
		GROUNDWATER REMEDIATION						
81011-E	PER	KINDER MORGAN	19S-62-33	EC	162.9	26.3	FIELD	03-08-17
		GROUNDWATER REMEDIATION						
81038	PER	BISCH & SANTELMA	20S-61-32	QM	1.0	0.7	METER	2016
	CF-13298	PCT-85058						
81096	PER	LARSON	23S-61-09	CM	12.6	10.8	METER	2016
		DUTY & PUMP INCL #83887,84126	1AH,LARGE	LAWN,AIR	RESCUE	FACILITY		
81164	PER	SIROONIAN	19S-62-32	CM	2.1	2.4	METER	2016
	CF-71292	DUTY & PUMPAGE INCLUDES #83393						
81171	CET	HURLEY	22S-60-23	CM	6.0	0.0	METER	
	CF-74235	PCT-84209 SEE #65647 FOR PUMPAGE						

2016
LAS VEGAS VALLEY BASIN
GROUND WATER

NUMBER	STA	OWNER OF RECORD	LEGAL	US	DUTY	PUMP16	METHOD	DATE
81172	CET	ARTESIAN	22S-60-23	CM	7.0	0.0	METER	
	CF-74236	SEE #62993 FOR PUMPAGE						
81176-E	PER	7-ELEVEN INC	20S-61-19	EC	47.8	0.0	FIELD	03-08-17
		GROUNDWATER REMEDIATION						
81190	PER	BAUGHMAN FAMILY	21S-58-12	RC	4.0	0.0	METER	
	CF-72243	SEE #36779 FOR PUMPAGE						
81206	CET	DUKE HANAFIN FAM	22S-61-20	QM	2.0	0.0	METER	
	CF-77188	SEE #57542 FOR PUMPAGE						
81207	PER	NEVA LANE ACCEPT	21S-61-36	CM	5.0	2.5	FIELD	03-02-17
	CF-66368	POU ODW, USED FOR TREES						
81290-E	PER	ENDEAVOUR, LLC	22S-62-11	EC	361.0	158.8	FIELD	03-08-17
		GROUNDWATER REMEDIATION IN USE						
81337-E	PER	ENDEAVOUR, LLC	22S-62-15	EC	550.0	395.2	FIELD	03-08-17
		GROUNDWATER REMEDIATION IN USE						
81338-E	PER	ENDEAVOUR, LLC	22S-62-11	EC	217.0	82.8	FIELD	03-08-17
		GROUNDWATER REMEDIATION IN USE						
81339-E	PER	ENDEAVOUR, LLC	22S-62-11	EC	202.0	72.4	FIELD	03-08-17
		GROUNDWATER REMEDIATION						
81522	CET	GREENLEAF AUTO R	19S-62-32	ID	2.0	6.1	METER	2016
	CF-73425	PUMPAGE INCLUDES #82517						
81654	CET	VERTREES FAMILY	19S-60-30	QM	1.0	0.0	METER	
	CF-73425	SEE #52702 FOR PUMPAGE						
81878	CET	FLATLANDER LLC	19S-59-08	QM	7.0	8.2	METER	2016
	CF-67924							
81931	CAN	MINARIK	19S-59-09	QM	2.0	5.5	METER	2016
	CF-76983	CANCELLED 03-02-15						
82025-E	PER	TERRIBLE HERBST	21S-61-05	EC	32.2	0.2	FIELD	03-08-17
		GROUNDWATER REMEDIATION						
82093	RVP	SMITH	22S-59-16	CM	2.0	1.6	METER	2016
		MOTORCYCLE TRACK						
82117	PER	LV COUNTRY CLUB	21S-61-10	RC	0.0	403.1	METER	2016
	CF-23089	SEE #23088 FOR DUTY NORTH WELL						
82118	PER	LV COUNTRY CLUB	21S-61-10	RC	0.0	133.7	METER	2016
	CF-24904	ACT-86062 SEE #23088 FOR DUTY SOUTH WELL						

2016
LAS VEGAS VALLEY BASIN
GROUND WATER

NUMBER	STA	OWNER OF RECORD	LEGAL	US	DUTY	PUMP16	METHOD	DATE
82136	RVP	HERRINGTON ET AL	20S-60-06	QM	7.8	10.0	METER	2016
	REMARKS	REFILE ON CANCELLED PERMIT #52972						
82334	ABR	NEVA LANE ACCEPT	21S-62-30	IR	0.0	9.7	METER	2016
	REMARKS	CF-11341 CT-84214						
82428	PER	CREATIVE INVESTM	22S-60-22	DO	1.0	1.7	METER	2016
	REMARKS	CF-77544 2 AH						
82502	PER	STOKER	22S-59-13	QM	3.5	0.0	METER	
	REMARKS	CF-77727 SEE #72636 FOR DUTY & PUMPAGE						
82517	RVP	GREENLEAF AUTO R	19S-62-32	ID	1.3	0.0	METER	
	REMARKS	CF-40153 SEE #81522 FOR PUMPAGE						
82523	PER	BELLAGIO, LLC	19S-61-36	RC	76.8	0.0	METER	
	REMARKS	CF-75648 SEE #70100 FOR PUMPAGE WELL #5						
82770	PER	HANCOCK NEVADA	20S-60-06	QM	1.0	3.6	METER	2016
	REMARKS	CF-80758 1AH						
82803	CET	GEORGENIA STEWAR	19S-60-23	QM	2.0	0.0	METER	
	REMARKS	CF-76386 SEE #56123 FOR PUMPAGE						
82807	RVP	BROWN	22S-61-33	QM	3.4	2.2	METER	2016
	REMARKS	REFILE ON CANCELLED PERMIT #46562						
82820	WDR	RAINBOW CANYON R	21S-62-30	QM	0.0	8.8	METER	2016
	REMARKS	CF-76740						
82864	WDR	RAINBOW CANYON R	21S-62-30	QM	3.2	21.5	METER	2016
	REMARKS	CF-73425						
82910	PER	TROPICANA	21S-61-28	QM	309.4	73.3	METER	2016
	REMARKS	DIVERSION RATE ONLY WELL #4 DUTY & PUMP INCLUDES #82911,82913						
82911	PER	TROPICANA	21S-61-28	QM	0.0	0.0	METER	
	REMARKS	DIVERSION RATE ONLY WELL #4 SEE #82910 FOR DUTY AND PUMPAGE						
82912	PER	TROPICANA	21S-61-28	QM	309.4	0.0	METER	2016
	REMARKS	CF-16069 WELL #3 DUTY & PUMPAGE INCLUDES #82914,82915						
82913	PER	TROPICANA	21S-61-28	QM	0.0	0.0	METER	
	REMARKS	CF-16070 WELL #4 SEE #82910 FOR DUTY AND PUMPAGE						
82914	PER	TROPICANA	21S-61-28	QM	0.0	0.0	METER	
	REMARKS	CF-24586 WELL #3 SEE #82912 FOR DUTY AND PUMPAGE						
82915	PER	TROPICANA	21S-61-28	QM	0.0	0.0	METER	
	REMARKS	CF-26803 WELL #3 SEE #82912 FOR DUTY AND PUMPAGE						

2016
LAS VEGAS VALLEY BASIN
GROUND WATER

NUMBER	STA	OWNER OF RECORD	LEGAL	US	DUTY	PUMP16	METHOD	DATE
82929	RVP	BENNETT	19S-59-36	QM	4.3	5.5	METER	2016
		REFILE ON CANCELLED PERMIT #69305						
82984-E	PER	4-G PROPERTIES	21S-62-05	EC	242.0	9.1	FIELD	03-08-17
		GROUNDWATER REMEDIATION						
83034	RVP	TOLLESTRUP ET AL	21S-60-36	QM	2.2	3.4	METER	2016
		REFILE ON CANCELLED PERMIT #29805						
83045	PER	CEASERS LINQ, LLC	21S-61-16	CM	0.0	311.2	METER	2016
		CF-11520 SEE #11520 FOR DUTY, PUMPAGE INCL #83046 & #83047						
83046	PER	FLAMINGO ET AL.	21S-61-16	CM	0.0	0.0	METER	
		CF-64124 SEE #11520 FOR DUTY, SEE #83045 FOR PUMPAGE						
83047	PER	FLAMINGO ET AL.	21S-61-16	CM	0.0	0.0	METER	
		CF-64125 SEE #11520 FOR DUTY, SEE #83045 FOR PUMPAGE						
83055	PER	TOOMEY	19S-60-33	QM	4.6	4.0	METER	2016
		CF-71068 DUTY & PUMPAGE INCLS #83056 1AH, HORSE ARENA, LAWN						
83056	PER	TOOMEY	19S-60-33	QM	0.0	0.0	METER	
		CF-15142 SEE #83055 FOR DUTY & PUMPAGE						
83143	RVP	PECK	22S-60-23	CM	2.0	0.2	METER	2016
		WV, 1 AH						
83167	PER	WYNN GOLF LLC	21S-61-16	CM	50.0	47.2	METER	2016
		CF-69517 CT-84599 PUMPAGE INCLUDES #84600						
83316	PER	DIAMOND APEX LLC	19S-63-05	CM	8.9	0.0	FIELD	
		CF-80236 SEE #77727 FOR PUMPAGE						
83330	CAN	WN ARAMUS ARABIA	21S-62-31	QM	6.5	30.5	METER	2016
		CF-62478 CANCELLED 10-09-15						
83331	PER	LANNY D. LOVE	21S-62-31	QM	5.5	1.8	METER	2016
		CF-62478						
83340	PER	BUSINESS SOCKS	22S-60-16	QM	4.0	0.0	FIELD	03-03-17
		CF-10940 WV CAPPED, POU VACANT						
83393	RVP	SIROONIAN	19S-62-32	CM	0.0	0.0	METER	
		CF-27165 SEE #81164 FOR DUTY & PUMPAGE						
83445	PER	ALLEY WATER SUPP	19S-61-26	QM	0.0	0.0	METER	
		CF-09653 SEE #24713 FOR DUTY AND PUMPAGE						
83508	PER	SANTELMAN	20S-61-32	QM	1.0	2.3	METER	2016
		CF-81038						

2016
LAS VEGAS VALLEY BASIN
GROUND WATER

NUMBER	STA	OWNER OF RECORD	LEGAL	US	DUTY	PUMP16	METHOD	DATE
83542	PER CF-50477	GILCREASE ORCHAR POU VACANT	19S-60-09	IR	22.3	0.0	FIELD	02-23-17
83658	PER CF-58317	GUBERLAND LLC WV, NO WORKS, HOME	22S-61-24	QM VACANT	1.0	0.0	FIELD	03-02-17
83666	RVP	DRAGAN DJURISIC SMALL OFFICE BLDG	22S-60-23	CM	2.0	0.1	METER	2016
83739	PER CF-65453	SS PROPERTIES SEE #65198 FOR PUMPAGE	19S-60-14	IR	3.5	0.0	METER	
83765	PER CF-53909	NEVADA READY MIX SEE #50096 FOR DUTY AND PUMPAGE	19S-59-36	MM	0.0	0.0	METER	
83887	PER CF-77379	LARSON SEE #81096 FOR DUTY AND PUMPAGE	23S-61-09	CM	0.0	0.0	METER	
83950	PER CF-66368	NEVA LANE ACCEPT SEE #67212 FOR DUTY & PUMPAGE	22S-61-01	QM	0.0	0.0	METER	
83951	CET CF-10940	LDK TRUST 1AH, 1GH, LAWN	19S-60-22	QM	9.3	10.7	METER	2016
83982	PER CF-79760	DIBIASE LIMITED SEE #79762 FOR DUTY AND PUMPAGE	22S-61-12	CM	0.0	0.0	METER	
83983	PER CF-79761	DIBIASE LIMITED SEE #79762 FOR DUTY, SEE #79763 FOR PUMPAGE	22S-61-12	CM	0.0	0.0	METER	
83984	PER CF-79816	PALM MORTUARY SEE #79762 FOR DUTY AND PUMPAGE	22S-61-12	CM	0.0	0.0	METER	
83985	PER CF-79817	PALM MORTUARY SEE #79762 FOR DUTY, SEE #79763 FOR PUMPAGE	22S-61-12	CM	0.0	0.0	METER	
84043	PER CF-80178	STUBEN SEE #75115 FOR DUTY & PUMPAGE	22S-60-22	QM	0.0	0.0	METER	
84044	PER CF-80178	WALLACE SEE #75115 FOR DUTY AND PUMPAGE	22S-22-60	QM	0.0	0.0	METER	
84126	PER CF-77380	LARSON SEE #81096 FOR DUTY & PUMPAGE	23S-61-09	CM	0.0	0.0	METER	
84127	PER CF-72818	NEVA LANE ACCEPT SEE #67212 FOR DUTY & PUMPAGE	22S-61-01	QM	0.0	0.0	METER	
84128	PER CF-71576	NEVA LANE ACCEPT SEE #67212 FOR DUTY & PUMPAGE	22S-61-01	QM	0.0	0.0	METER	

2016
LAS VEGAS VALLEY BASIN
GROUND WATER

NUMBER	STA	OWNER OF RECORD	LEGAL	US	DUTY	PUMP16	METHOD	DATE
84129	PER CF-10940	DIAMOND H LAND 1 HOME, BARN, HORSE STALLS,	19S-60-23	QM	23.2	16.2	FIELD	02-23-17
84141	RVP WNV	PETERSEN MANAGEM	19S-63-04	CM	2.0	0.0	FIELD	03-06-17
84185	PER CF-13856	CHESNOFF FAMILY DUTY INCLUDES #85421	19S-60-23	QM	4.6	8.6	METER	2016
84209	PER CF-81171	HURLEY 1AH, SEVERAL PLANTS	22S-60-20	CM	2.0	7.2	METER	2016
84214	PER CF-82334	NEVA LANE ACCEPT SEE #67212 FOR PUMPAGE	22S-61-01	QM	1.1	0.0	METER	
84215	PER CF-82335	NEVA LANE ACCEPT SEE #67212 FOR PUMPAGE	22S-61-01	QM	2.2	0.0	METER	
84246	CET CF-80194	SOEHNGEN SEE #56044 FOR DUTY AND PUMPAGE	20S-60-34	QM	0.0	0.0	METER	
84322-E	PER GROUNDWATER REMEDIATION	SLOTS UNLIMITED	20S-61-19	EC	40.4	2.3	FIELD	03-08-17
84338	RVP REFILE ON CANCELLED PERMIT #57568	DELLAVALLE	21S-60-36	QM	2.2	1.2	METER	2016
84517	PER SHALLOW AQUIFER	CITY - LAS VEGAS DUTY AND PUMPAGE INCLUDES #84518	21S-62-10	DW	2146.0	1000.8	FIELD	03-30-17
84518	PER SHALLOW AQUIFER	CITY - LAS VEGAS SEE #84517 FOR DUTY AND PUMPAGE	21S-62-10	DW	0.0	0.0	FIELD	
84543	PER CF-73425	RAINBOW CANYON CT-85308 SEE #67212 FOR DUTY & PUMPAGE	22S-61-01	QM	0.0	0.0	METER	
84544	PER CF-76740	RAINBOW CANYON SEE #67212 FOR DUTY & PUMPAGE	22S-61-01	QM	0.0	0.0	METER	
84587	RVP REFILE ON CANCELLED PERMIT #35731	LEAKE	22S-60-16	QM	2.2	1.2	METER	2016
84596	PER CF-72405	WELCH 2AH, 2AH UNDER CONSTRUCTION	22S-60-13	QM	2.0	2.0	FIELD	03-03-17
84598	PER CF-77085	WYNN GOLF, LLC SEE #60164 FOR PUMPAGE	21S-61-16	CM	100.0	0.0	METER	
84599	PER CF-83167	WYNN GOLF, LLC SEE #60164 AND PUMPAGE	21S-61-16	CM	61.4	0.0	METER	

2016
LAS VEGAS VALLEY BASIN
GROUND WATER

NUMBER	STA	OWNER OF RECORD	LEGAL	US	DUTY	PUMP16	METHOD	DATE
84600	PER	WYNN GOLF, LLC	21S-61-16	CM	50.0	0.0	METER	
	REMARKS	DIVERSION RATE ONLY SEE #83167						
84640	PER	FULLAM	19S-60-18	QM	1.0	6.5	METER	2016
	REMARKS	CF-80194						
84791	PER	DIAMOND GRAGSON	23S-61-19	CM	6.8	0.0	FIELD	
	REMARKS	CF-54292 SEE #71339 FOR PUMPAGE						
84792	PER	DIAMOND GRAGSON	23S-61-19	CM	9.3	0.0	FIELD	
	REMARKS	CF-54293 SEE #71339 FOR PUMPAGE						
84859	PER	IGNATIUS TRUST	20S-61-32	QM	0.0	0.0	METER	
	REMARKS	CF-12031 SEE #12031 FOR DUTY AND PUMPAGE						
84989	PER	BAUGHMAN	21S-61-04	QM	1.0	3.3	METER	2016
	REMARKS	CF-89128						
85187	PER	LAS VEGAS PAVING	19S-59-36	MM	0.0	0.0	METER	
	REMARKS	CF-12811 SEE #78888 FOR DUTY AND PUMPAGE						
85188	PER	LAS VEGAS PAVING	19S-59-36	MM	0.0	0.0	METER	
	REMARKS	CF-V-07656 SEE #78888 FOR DUTY AND PUMPAGE						
85196	PER	CEMEX	23S-61-30	MM	0.0	0.0	METER	
	REMARKS	CF-74562 SEE #73658 FOR DUTY AND PUMPAGE						
85276	PER	FDST 01 2005,LLC	19S-60-23	QM	1.0	0.0	FIELD	03-31-17
	REMARKS	CF-80194 WV, POU VACANT						
85308	PER	RAINBOW CANYON	19S-60-29	QM	0.0	0.0	METER	
	REMARKS	CF-84543 SEE #57379 FOR DUTY AND PUMPAGE						
85404	PER	ROGERS	19S-60-05	QM	2.0	0.0	FIELD	02-16-17
	REMARKS	CF-58317 PCT-85977 PUMPAGE INCLUDES #85616 POU VACANT						
85408	PER	TECHNICHROME	19S-63-02	ID	10.0	0.0	FIELD	03-06-17
	REMARKS	CF-64401 WNV						
85421	PER	CHESNOFF	19S-60-23	QM	0.0	0.0	METER	
	REMARKS	DIVERSION RATE ONLY SEE #84185 FOR DUTY, SEE #50369 FOR PUMPAGE						
85424	RVP	COX	19S-60-23	QM	1.1	0.0	METER	
	REMARKS	CF-50369 SEE #50369 FOR PUMPAGE						
85443	PER	BABY B, LLC	21S-62-31	QM	2.0	1.0	FIELD	03-03-17
	REMARKS	CF-60366 1AH						
85444	PER	SMITH	19S-59-18	QM	2.0	0.0	FIELD	03-01-17
	REMARKS	CF-71090 PCT-85973,85974 WV, POU VACANT						

2016
LAS VEGAS VALLEY BASIN
GROUND WATER

NUMBER	STA	OWNER OF RECORD	LEGAL	US	DUTY	PUMP16	METHOD	DATE
85540	PER CF-69111	CRAIG MICHAEL WV, NO METER, 1AH	22S-61-07	QM	2.0	2.3	METER	2016
85616	PER CF-71770	ROGERS SEE #85404 FOR PUMPAGE	19S-60-05	QM	1.5	0.0	FIELD	
85699	PER CF-73658	CEMEX SEE #73658 FOR DUTY AND PUMPAGE	23S-61-30	CM	0.0	0.0	METER	
85707	RVP	WASHBURN WELL AS REFILE ON CANCELLED PERMIT #51385	19S-60-32	QM	4.5	3.5	METER	2016
85761	PER CF-77688	STOCKTON	19S-60-22	QM	3.5	10.4	METER	2016
85770	PER CF-68091	MCINNIS WV, NO METER, HORSE ARENAS	19S-60-22	QM	1.5	0.5	FIELD	02-23-17
85870	RVP	POLLARD REFILE ON CANCELLED PERMIT #71333	22S-60-16	CM	2.0	6.3	METER	2016
85908	PER CF-70255	ALON LAS VEGAS WV, NO WORKS	21S-61-09	MN	24.0	0.0	FIELD	03-02-17
85910	RVP 2AH	DESERT GAIT WALK	19S-59-03	CM	2.0	2.0	FIELD	03-01-17
85912	PER CF-71910	MANDALAY CORP.	21S-61-20	CM	12.4	3.3	METER	2016
85938	PER CF-34384	LVVWD SEE LVVWD TABLE FOR PUMPAGE	20S-60-08	MN	100.0	0.0	METER	
85939	PER CF-50477	LVVWD SEE LVVWD TABLE FOR PUMPAGE	20S-60-08	MN	55.8	0.0	METER	
85942	RVP	YEE AND WOO REFILE ON CANCELLED PERMIT #47610	22S-61-24	QM	2.2	1.3	METER	2016
85944	RVP	APEX CORNERS LLC WNV, POU VACANT	19S-63-09	CM	2.0	0.0	FIELD	03-06-17
85973	PER CF-85444	SMITH SEE #36231 FOR PUMPAGE	21S-61-13	QM	4.0	0.0	METER	
85974	PER CF-85444	SMITH WV, NO METER, IN USE	22S-61-16	QM	1.9	1.9	FIELD	03-02-17
85977	PER CF-85404	LOVINGIER WELL DISCONNECTED	19S-60-22	QM	2.0	0.0	FIELD	02-23-17

2016
LAS VEGAS VALLEY BASIN
GROUND WATER

NUMBER	STA	OWNER OF RECORD	LEGAL	US	DUTY	PUMP16	METHOD	DATE
85984	RVP	ELDEN EQUITY FUN	20S-61-18	QM	1.7	1.0	FIELD	02-24-17
		REFILE ON CANCELLED PERMIT #36260		AUTO BODY SHOP				
85999	RVP	FRIAS	22S-61-30	QM	2.2	4.5	METER	2016
		REFILE ON CANCELLED PERMIT #63564						
86008	RVP	GIARRAFFA	22S-60-15	QM	0.0	3.2	METER	2016
		REFILE ON CANCELLED PERMIT #77568		SEE #55253			FOR DUTY & PUMPAGE	
86014	RVP	EVANS	23S-61-09	CM	2.0	2.0	FIELD	03-03-17
		LION SANCTUARY						
86046	PER	VUCKOVIC	22S-61-16	QM	3.3	2.0	FIELD	03-02-17
		CF-63186 DUTY AND PUMPAGE INCLUDES #86047			2AH			
86047	RVP	VUCKOVIC	22S-61-16	QM	0.0	0.0	FIELD	
		SEE #86046 FOR DUTY AND PUMPAGE						
86062	PER	NEW LAS VEGAS CO	21S-61-10	RC	0.0	0.0	FIELD	03-06-17
		CF-82118 WNV SEE #23088 FOR DUTY						
86063	PER	T STAR III, LLC	21S-59-24	RC	198.0	0.0	FIELD	03-03-17
		CF-80178 WNV						
86079	PER	CALVEGAS CORP.	22S-61-01	QM	0.0	0.0	METER	
		CF-56871 SEE #45425 FOR DUTY AND PUMPAGE						
86080	PER	CALVEGAS CORP.	22S-61-01	QM	0.0	0.0	METER	
		CF-58565 SEE #45425 FOR DUTY & PUMPAGE						
86081	PER	CALVEGAS CORP.	22S-61-01	QM	0.0	0.0	METER	
		CF-68517 SEE #45425 FOR DUTY & PUMPAGE						
86082	PER	CALVEGAS CORP.	22S-61-01	QM	0.0	0.0	METER	
		CF-55377 SEE #45425 FOR DUTY & PUMPAGE						
86162-T	PER	BELLAGIO	19S-61-36	RC	0.0	0.0	METER	
		CF-63769 EXPIRES 08-31-17		SEE #70100			FOR PUMPAGE WELL #5	
86163-T	PER	BELLAGIO	29S-61-36	RC	55.2	0.0	METER	
		CF-67043 EXPIRES 08-31-17		SEE #61932			FOR PUMPAGE WELL #1	
86164-T	PER	MANDALAY CORP.	21S-61-20	CM	3.1	0.0	METER	
		CF-71908 SEE #63605 FOR PUMPAGE						
86165-T	PER	MANDALAY CORP.	21S-61-20	CM	21.1	0.0	METER	
		CF-71909 SEE #63605 FOR PUMPAGE						
86166-T	PER	MANDALAY CORP.	21S-61-20	CM	25.0	0.0	METER	
		CF-71911 SEE #63605 FOR PUMPAGE						

2016
LAS VEGAS VALLEY BASIN
GROUND WATER

NUMBER	STA	OWNER OF RECORD	LEGAL	US	DUTY	PUMP16	METHOD	DATE
86197	PER CF-11024	PLUTO CIRCLE LLC WNV, POU VACANT	19S-60-23	QM	11.8	0.0	FIELD	02-23-17
86235	PER CF-84186	PRIMM DUTY & PUMPAGE INCLUDES #86236	22S-61-09	QM	2.0	1.2	METER	2016
86236	PER CF-84187	PRIMM SEE #86235 FOR DUTY AND PUMPAGE	22S-61-09	QM	0.0	0.0	METER	
86264	RVP REFILE ON	GLASS CANCELLED PERMIT #36245	19S-60-35	QM	4.5	8.3	METER	2016
86268-E	PER CF-51083	NV ENVIRONMENTAL GROUNDWATER REMEDIATION	22S-62-12	EC	362.0	12.0	FIELD	03-08-17
86271	PER CF-62556	DREAMWORK MANAGE SEE #44289 FOR DUTY AND PUMPAGE	19S-57-28	QM	7.5	0.0	METER	
86307	RVP REFILE ON	TROEGER CANCELLED PERMIT #49630	19S-60-32	QM	2.2	2.1	METER	2016
86327-T	PER CF-68763	CNLV EXPIRES 10-07-17	19S-61-07	MN	25.0	25.8	METER	2016
86348-T	PER CF-63541	NEL EXPIRES 08-23-17	19S-60-36	RC	13.8	0.0	FIELD	02-24-17
86355-E	PER NON-CONSUMPTIVE	NERT	22S-62-12	EC	181.0	0.0	FIELD	03-08-17
86463	PER CF-71236	RUFFIN VEGAS LLC SEE #V-07654 FOR DUTY & PUMPAGE	22S-61-01	QM	0.0	0.0	FIELD	
R-07650	PRO PUMP INC	LAS VEGAS PAIUTE AZ1,AZ2,AZ4,AZ5 PUMP 49829,07650=2289AF REMAINDER	18S-59-25	MN	2000.0	2697.8	METER RECHAR	2016
V-07479	PRO PCT-67478,69354,69376,70666,72818	WASSERBURGER 3 AC LAWN & ARENA	22S-62-06	IR	7.1	3.2	METER	2016
V-07605	PRO CORN CREEK 3AH,2RV,SHOP & 7	UNITED STATES AC IRR DUTY INCLUDES #78904	17S-59-34	QM	41.0	4.9	METER	2016
V-07654	PRO 11.3 ACRES	RUFFIN DUTY AND PUMPAGE INCLUDES #86463	22S-61-01	IR	168.5	85.9	FIELD	03-02-17
V-07660	PRO CT-62537	LVVWD SEE LVVWD TABLE FOR PUMPAGE	20S-61-29	MN	10.0	0.0	METER	
V-07819	PRO WV 4 VACANT OFFICES, BAR CLOSED, PROP	GALARDI VACANT REPLACES APP #62030	20S-61-34	CM	2.0	0.0	FIELD	02-27-17

2016
LAS VEGAS VALLEY BASIN
GROUND WATER

NUMBER	STA	OWNER OF RECORD	LEGAL	US	DUTY	PUMP16	METHOD	DATE
V-08966	PRO	US AIR FORCE	20S-62-04	OT	40.0	0.0	METER	
REMARKS SEE NELLIS TABLE FOR PUMPAGE								
V-09032	PRO	HOLDING & LVVWD	22S-61-01	IR	31.1	32.7	FIELD	03-02-17
4.3 ACRES								