

STATE OF NEVADA
DEPARTMENT OF CONSERVATION AND NATURAL RESOURCES
DIVISION OF WATER RESOURCES

JASON KING, P.E.
STATE ENGINEER



LAS VEGAS VALLEY
HYDROGRAPHIC BASIN 13-212

GROUNDWATER PUMPAGE INVENTORY

CALENDAR YEAR 2017

Field Investigated by: Aurelio “Manny” Fernandez & Steven Martinez
Report Prepared by: John Guillory, P.E., Desiree Brantley & Tracy Geter

TABLE OF CONTENTS

	Page
ABSTRACT.....	1
HYDROGRAPHIC BASIN SUMMARY	2
PURPOSE AND SCOPE.....	3
DESCRIPTION OF THE STUDY AREA	3
GROUNDWATER LEVELS	3
IMPORTED WATER.....	4
RECHARGE, STORAGE AND RECOVERY PROGRAM.....	4
EFFLUENT.....	4
METHODS TO ESTIMATE PUMPAGE	5
TABLES	6
FIGURES.....	11
APPENDIX A. LAS VEGAS VALLEY EFFLUENT WATER REUSE FOR CALENDAR YEAR 2017.....	15
APPENDIX B. LAS VEGAS VALLEY GROUNDWATER PUMPAGE INVENTORY FOR CALENDAR YEAR 2017.....	20

LIST OF TABLES

	Page
Table 1. Las Vegas Valley historical pumpage by manner of use.....	6
Table 2. Summary of imports (acre-feet) from the Colorado River for 1955-2017 ¹	6
Table 3. Summary of groundwater pumpage and artificial recharge (acre-feet) from the Las Vegas Valley for 1956 to 2017.	8

LIST OF FIGURES

	Page
Figure 1. Physiographic map of Las Vegas Valley (Hydrographic Basin 13-212).	11

Figure 2. Las Vegas Valley water level measurement sites..... 12

Figure 3. Total annual groundwater and imported Colorado River water usage 1956-2017. 13

Figure 4. Percentage of 2017 groundwater pumpage by manner of use..... 13

Figure 5. Comparison between 2017 groundwater commitments and estimated pumpage. 14

ABSTRACT

This inventory represents the status and pumpage of all permitted, certificated, claims of vested right groundwater rights, and exempt domestic wells located within Las Vegas Valley, Hydrographic Basin 13-212, for calendar year 2017. Also included are tables, graphs, and data associated with this use.

The data presented are valid for the period of this report, and may vary from previously published data as water rights within the basin are subject to administrative action, such as certification, cancellation, forfeiture, or withdrawal on a daily basis.

For calendar year 2017, the committed groundwater resource totaled 97,022 acre-feet, with estimated pumpage of approximately **73,010 acre-feet**. This figure includes an estimated 4,448 acre-feet pumped from exempt domestic wells.

Municipal and quasi-municipal were the largest manners of use within the basin, with appropriations totaling 61,319 acre-feet and pumpage of 54,441 acre-feet (including 582 acre-feet of recharge recovery). The second largest manner of use was recreation with appropriations totaling 6,105 acre-feet and pumpage of 5,360 acre-feet. The third largest manner of use was pumping by exempt domestic wells.

HYDROGRAPHIC BASIN SUMMARY

HYDROGRAPHIC BASIN NUMBER	212, REGION 13	
HYDROGRAPHIC BASIN NAME	LAS VEGAS VALLEY	
COUNTIES	CLARK	
MAJOR COMMUNITIES	LAS VEGAS, NORTH LAS VEGAS, HENDERSON	
DESIGNATED	YES	
DENIALS BASED UPON WATER AVAILABILITY	ALL USES	
GROUNDWATER LEVEL MEASUREMENTS	NDWR, USGS, SNWA, CNLV, CLV	
PUMPAGE INVENTORY, ACRE-FEET IN 2017	73,010 ¹	
STATE ENGINEER'S ORDERS		
<u>NO. 175 – DESIGNATION (PORTION)</u>	DATE: JANUARY 10, 1941	
<u>NO. 182 – EXTENSION OF DESIGNATED AREA</u>	DATE: FEBRUARY 29, 1944	
<u>NO. 189 – EXTENSION OF DESIGNATED AREA</u>	DATE: NOVEMBER 22, 1946	
<u>NO. 196 – NOTICE OF CURTAILMENT & PREFERRED USE</u>	DATE: DECEMBER 1, 1949	
<u>NO. 212 – REGULATION OF QUASI-MUNICIPAL ALLOCATIONS</u>	DATE: NOVEMBER 20, 1953	
<u>NO. 249 – EXTENSION OF DESIGNATED AREA</u>	DATE: APRIL 18, 1961	
<u>NO. 275 – EXTENSION OF DESIGNATED AREA</u>	DATE: MAY 25, 1964	
<u>NO. 833 – AMENDED DESIGNATION & NON-PREFERRED USE</u>	DATE: DECEMBER 27, 1983	
<u>NO. 1021 – NOTICE OF CURTAILMENT</u>	DATE: MARCH 2, 1990	
<u>NO. 1054 – NOTICE OF CURTAILMENT</u>	DATE: APRIL 15, 1992	
<u>NO. 1176 – IN-LIEU RECHARGE</u>	DATE: DECEMBER 10, 2004	
COMMITTED GROUNDWATER RESOURCE ² : 97,022 ACRE-FEET	DATE: APRIL 2018	
COMMERCIAL..... 1,529	DOMESTIC 8,896	ENVIRONMENTAL.....12,843
INDUSTRIAL 707	IRRIGATION.....3,242	MINING & MILLING.....1,913
MUNICIPAL..... 43,198	OTHER 345	QUASI-MUNICIPAL.....18,121
RECREATIONAL..... 6,105	WILDLIFE 123	

¹ Includes pumpage by exempt domestic wells, as defined by NRS 534.013.

² Committed groundwater resource data are accurate for April 2018. Manner of use category totals vary over time, as water rights are not necessarily static. Rights may be subject to change applications, certification, withdrawals, forfeiture and cancellations; each of these circumstances could affect the duty, diversion rate and acreage associated with a given right. The value associated with each manner of use category does not include those portions that have been relinquished in support of domestic wells. A query of the NDWR Well Log Database indicates that 4,448 domestic wells existed in the basin during calendar year 2017. This query is assumed to represent both appropriations and exempt domestic wells. The committed domestic water resource is considered to be 2 acre-feet per domestic well, or 8,896 acre-feet.

PURPOSE AND SCOPE

The purpose of this report is to inventory all of the groundwater resources allocated and described by the Office of the State Engineer, Nevada Division of Water Resources (NDWR), and to estimate the amount of groundwater pumped within the Las Vegas Valley during calendar year 2017 (Table 1). This report estimates the amount of groundwater pumped under the permits and certificates issued by the State Engineer, claims of vested right, and the amount pumped by exempt domestic wells within the basin.

DESCRIPTION OF THE STUDY AREA

The Las Vegas Valley Hydrographic Basin is located within Clark County in southern Nevada, occupying approximately 1,564 square miles (Figure 1). The basin lies approximately 35 miles west of the Hoover Dam, and is within the Colorado River Hydrographic Region. Las Vegas, the most populated city in Nevada, is the principal community.

The Las Vegas Valley is bounded on the west by the Spring Mountains; on the north by the southern parts of the Sheep and Las Vegas Ranges; on the east by Frenchman Mountain and other low-lying ranges; and on the south by the River Mountains and McCullough Range. Most of the groundwater supply is generated from precipitation that falls on the Spring Mountains and Sheep Range. The valley is topographically closed except for Las Vegas Wash to the southeast, which drains into Lake Mead.

The adjacent Nevada hydrographic basins are Pahrump Valley (10-162) to the west, Three Lakes Valley – Southern Part (13-211) to the north and northwest, Coyote Spring Valley (13-210) to the north, Hidden Valley (North, 13-217) and Garnet Valley (Dry Lake Valley, 13-216) to the northeast, Black Mountains Area (13-215) to the east, Eldorado Valley (10-167) to the southeast, Hidden Valley (South, 10-166) and Jean Lake Valley (10-165) to the south, and Ivanpah Valley – Northern Part (10-164A) and Mesquite Valley (Sandy Valley, 10-163) to the southwest. The exterior boundary of the Las Vegas Valley Hydrographic Basin is as described by Designation Orders 175, 182, 189, 249, 275, 833 issued by the Nevada State Engineer on January 10, 1941, February 29, 1944, November 22, 1946, April 18, 1961, May 25, 1964, and December 27, 1983, respectively.

GROUNDWATER LEVELS

Depths to groundwater in Las Vegas Valley have been measured by the Nevada Division of Water Resources consistently since the early 1950's. Names of active sites (Figure 2) and links to their data are:

[212 S19 E60 15CDA 1](#)
[212 S20 E61 29CBB 2](#)
[212 S20 E62 07DAAC1](#)
[212 S20 E62 19DC 1](#)
[212 S20 E62 21CAB 1](#)
[212 S20 E62 29BB 1](#)

[212 S19 E60 29BDD 1](#)
[212 S21 E60 04CA 1](#)
[212 S21 E61 28CABB1](#)
[212 S22 E61 04BCB 1](#)
[212 S22 E61 21BBD 1](#)
[212 S20 E61 27ADB 1](#)

[212 S19 E60 29DD 1](#)
[212 S20 E60 02BD 1](#)
[212 S20 E61 04CDDD1](#)
[212 S20 E61 13ACD 1](#)
[212 S20 E61 20CC 1](#)
[212 S20 E62 32AA 1](#)

Groundwater level data are currently being collected by the U.S. Geological Survey (USGS) and may be accessed through their website (<http://nevada.usgs.gov/>). Groundwater level data are also collected by the Southern Nevada Water Authority (SNWA), City of North Las Vegas (CNLV), and City of Las Vegas (CLV) and may be accessed through their respective websites.

IMPORTED WATER

Colorado River water has been imported from the Black Mountains Area since 1942, when a pipeline was constructed from Lake Mead to the Basic Magnesium manufacturing complex to support the war effort. Prior to 1955, the City of Henderson (CoH) and Basic Management, Inc. (BMI) were the only areas in the valley served by imported Colorado River water. In 1955, Las Vegas Valley Water District (LVVWD) began purchasing water from BMI for public supply purposes. In 1971, the Southern Nevada Water Project (SNWP) became operational and large-scale importation of Colorado River water to the valley became possible.

Purveyors that import water from the Colorado River independently include CoH and BMI. Purveyors that import through the SNWP system include LVVWD, Nellis Air Force Base (NAFB), CNLV, and CoH. Table 2 contains data regarding amounts of water imported by each water purveyor in the basin.

RECHARGE, STORAGE AND RECOVERY PROGRAM

LVVWD operates an aquifer recharge, storage, and recovery program in Las Vegas Valley. This project is associated with Nevada State Engineer's Recharge Permits R-001, R-003, and R-012, and has been in operation since 1987. Treated Colorado River water is injected into transmissive units of the principal aquifer through injection wells located primarily in the central and northwest parts of the Las Vegas Valley. State Engineer's Order No. 1176 (In-Lieu Recharge) was issued on December 10, 2004 and allows credit for pumping less than the permitted groundwater rights that a municipal water purveyor possesses. This order allows 85 percent of non-pumped groundwater allocation to be recovered in the future, while 15 percent of the water remains in the aquifer. The Las Vegas Paiute Tribe also recovers water under the program, per an agreement with LVVWD and SNWA.

CNLV operates an aquifer recharge, storage, and recovery program in Las Vegas Valley. This project is associated with Nevada State Engineer's Recharge Permits R-007 and R-008, and has been in operation since 1990. Treated Colorado River water is injected into the principal aquifer through several injection wells. Table 3 contains data regarding groundwater pumpage and artificial recharge.

EFFLUENT

Several agencies operate wastewater treatment facilities within the Las Vegas Valley area. The Clark County Water Reclamation District operates two, CLV operates three, CoH operates two, and CNLV operates one. All of these facilities treat wastewater received from sewer connections, including residential, hotel, commercial, and industrial users. The treated effluent is then either discharged into Las Vegas Wash or pumped to other uses. All of the wastewater in the Las Vegas Valley is reclaimed: the majority via Colorado River System return flow credits

into Lake Mead; some is directly reused as treated effluent for irrigation on golf courses and parks or other industrial uses. Use of the effluent for irrigation or other manners of use is authorized by the Nevada State Engineer under secondary permits. For calendar year 2017, a total of **24,737 acre-feet** of effluent were delivered for reuse in the Las Vegas Valley.

METHODS TO ESTIMATE PUMPAGE

One of the purposes of this report is to estimate the amount of groundwater pumped under vested claims, permits and certificates issued by the State Engineer, as well as the amount pumped by the exempt domestic wells in the valley. Table 1 and Figure 3 show historical pumpage by manner of use; Figure 4 shows the percentage of water pumped by manner of use; and Figure 5 compares groundwater commitments and estimated pumpage by manner of use. The following methods were used to arrive at the estimated use:

- Where totalizing meters were in place, meter readings were taken and compared with previous data (if available).
- Where meters were not in place and the use was irrigation, pumpage was estimated by multiplying the number of hours the well was operated during the past year (determined from an hour meter reading or asking the water user) by the certificated diversion rate.
- Where there were no flow meters or other reliable options for estimating pumpage and the use was irrigation, pumpage was estimated by dividing the Net Irrigation Water Requirement (NIWR) for the crop grown by the efficiency of the irrigation method used, then multiplying by the number of acres irrigated. Irrigation efficiencies associated with three types of irrigation methods are pivot at 85%, wheel line or other hand moved sprinklers at 75%, and flood at 60%. The pumpage amount estimated by this method was limited by the duty of the permit. For places where groundwater rights were supplemental to surface water, groundwater use was estimated using the NIWR method above, but adjusted based on available surface water for the year. Evapotranspiration and NIWR data by basin can be found on the NDWR website at: <http://water.nv.gov/Evapotranspiration.aspx>.
- Where meters were not present, previous data were not available, and the manner of use was not irrigation, pumpage was estimated by applying the annual duty associated with the certificate (if the water right was perfected), permit or claim, if the use was as described in the certificate, permit or claim. If the use was not as described in the certificate, permit or claim, a value was estimated based upon the circumstances of use for the subject year.
- Exempt domestic wells may be drilled and utilized where water service from a purveyor is not available. These types of wells do not require a permit from the State Engineer if they do not pump more than two acre-feet per year as provided by Nevada Revised Statutes (NRS) [534.180](#). [NRS 534.013](#) defines this category of domestic use as follows: *“Domestic use or domestic purposes extends to culinary and household purposes directly related to a single family dwelling, including, without limitation, the watering of a family garden and lawn and the watering of livestock and any other domestic animals or household pets.”* The number of exempt domestic wells in the basin is determined by a query of the NDWR Well Log Database. The amount of water pumped by exempt domestic wells is estimated to be one acre-foot per well in Las Vegas Valley, or **4,448** acre-feet.

TABLES

Table 1. Las Vegas Valley historical pumpage by manner of use.

YEAR	COM	DOM	ENV	IND	IRR	MM	MUN & QM	OTH	REC	WLD
2014	923	4,914	2,595	263	2,157	585	64,749	22	5,776	156
2015	836	4,981	2,697	350	2,552	784	56,979	977	5,276	114
2016	1,228	4,986	2,620	373	1,909	1,733	53,467	46	5,275	98
2017	1,068	4,940	3,153	331	2,071	1,503	54,441	0	5,360	143

Table 2. Summary of imports (acre-feet) from the Colorado River for 1955-2017¹.

Calendar Year	Southern Nevada Water System ²							Total Imports ⁴
	LVVWD ⁸	HEND ⁶	BMI ⁵	LVVWD	NAFB	CNLV	HEND	
1955	428	0	16,255	0	0	0	0	16,683
1956	1,589	3,856	17,319	0	0	0	0	22,764
1957	1,247	3,628	13,150	0	0	0	0	18,025
1958	2,202	3,827	11,754	0	0	0	0	17,783
1959	1,079	3,662	11,788	0	0	0	0	16,529
1960	2,146	4,228	11,670	0	0	0	0	18,044
1961	3,334	3,896	11,877	0	0	0	0	19,107
1962	4,887	4,105	12,368	0	0	0	0	21,360
1963	6,407	4,551	13,533	0	0	0	0	24,491
1964	5,879	5,184	10,981	0	0	0	0	22,044
1965	3,596	4,829	11,241	0	0	0	0	19,666
1966	5,335	5,182	12,897	0	0	0	0	23,414
1967	4,607	5,634	13,196	0	0	0	0	23,437
1968	6,874	5,567	17,348	0	0	0	0	29,789
1969	9,710	5,953	18,068	0	0	0	0	33,731
1970	13,353	6,063	14,834	0	0	0	0	34,250
1971	6,120	6,434	13,253	4,143	36	25	0	30,129 ⁵
1972	0	6,607	13,077	42,283	1,291	1,477	4	65,212
1973	0	5,190	14,631	48,674	1,276	2,341	1,735	75,001
1974	0	4,303	15,038	49,278	1,897	3,333	1,936	76,168
1975	0	4,851	11,923	54,735	1,885	6,302	1,547	81,753
1976	0	5,206	8,810	59,349	2,060	6,466	1,895	84,473
1977	0	5,501	7,066	60,244	2,628	6,318	2,160	85,577
1978	0	5,633	7,678	67,203	2,513	6,073	2,309	92,222
1979	0	5,715	8,981	78,788	2,179	8,136	2,943	108,446
1980	0	5,572	9,206	89,568	2,060	6,957	3,655	119,318
1981	0	4,912	8,146	104,800	2,302	8,170	5,453	134,571
1982	0	5,459	6,090	103,294	2,041	8,482	5,062	130,860
1983	0	4,634	6,542	104,670	1,969	8,763	6,670	133,243
1984	0	4,312	7,535	113,640	2,091	10,491	8,324	146,690

Table 2 (continued).

Calendar Year	Southern Nevada Water System ²							Total Imports ⁴
	LVVWD ⁸	HEND ⁶	BMI ³	LVVWD	NAFB	CNLV	HEND	
1985	0	3,785	6,880	119,844	2,268	11,193	9,595	155,396
1986	0	4,774	7,159	127,395	1,802	14,050	10,594	167,722
1987	0	4,401	8,244	130,196	1,340	13,217	12,326	173,742
1988	0	5,296	6,724	155,913	2,296	16,044	14,497	201,961
1989	0	4,136	6,778	188,795	2,898	20,929	20,601	243,595
1990	0	2,798	5,562	201,823	2,952	24,240	22,510	261,436
1991	0	5,052	5,739	202,495	2,598	24,184	28,129	268,216
1992	0	10,590	6,108	204,527	2,817	23,917	23,699	274,762
1993	0	8,693	6,117	234,007	2,961	23,936	24,869	302,901
1994	0	9,129 ⁷	6,496	243,418	3,193	31,283	29,467	325,192 ⁷
1995	0	10,805 ⁷	5,084	240,343	3,015	33,215	29,280	324,194 ⁷
1996	0	10,822 ⁷	4,989	256,829	3,251	33,982	36,405	351,268 ⁷
1997	0	10,220	6,728	267,001	2,781	32,661	35,969	366,628
1998	0	9,451	6,339	270,286	2,525	32,568	40,973	361,184
1999	0	7,838	5,491	304,810	2,248 ⁷	36,188	51,691	413,942 ⁷
2000	0	8,985	5,285	323,830	2,206	37,262	53,494	438,349
2001	0	8,949	4,990	306,458	1,643	37,003	57,895	444,640
2002	0	7,801	5,446	315,346	2,410	41,264	66,158	450,073
2003	0	6,174	5,459	325,652	1,993	44,151	64,100	450,121
2004	0	9,766	6,010	305,332	1,787	45,473	61,191	438,335
2005	0	9,233	5,868	320,916	2,271	44,971	63,469	462,260
2006	0	8,610	6,320	340,472	2,118	52,606	68,618	485,712
2007	0	9,527	6,131	337,660	2,873	55,812	71,326	488,659
2008	0	11,893	6,118	309,989	2,107	52,438	63,279	451,825
2009	0	11,758	5,753	292,736	1,672	51,203	65,309	431,914
2010	0	9,762	5,601	292,306	1,371	50,270	64,554	427,118
2011	0	12,235	6,134	281,715	1,129	48,260	62,152	414,682
2012	0	11,700	6,241	285,007	1,075	45,793	63,482	415,322
2013	0	14,126	5,383	279,638	1,084	45,235	60,170	410,413
2014	0	12,264	6,163	282,638	1,101	46,235	64,979	417,556
2015	0	11,249	5,251	286,677	895	47,240	65,242	422,164
2016	0	10,762	4,697	292,584	1,269	50,602	66,057	433,858
2017	0	9,805	4,142	302,453	1,159	52,256	71,167	445,970

¹From revised records of the Nevada Colorado River Commission.

²First water delivered June 16, 1971.

³Colorado River water diverted through Basic Management pipe line not used by Park Service or Henderson.

⁴Includes losses from the Southern Nevada Water System, 7,887 acre-feet.

⁵Does not include 14,415 acre-feet diverted for testing of the Southern Nevada Water System.

⁶Colorado River water diverted through the Basic Management pipeline and used by the City of Henderson, does not include deliveries to the Lake of Las Vegas development in Black Mountain Basin, 1,934 acre-feet in 2016.

⁷Revised from previously published figures.

⁸Colorado River water diverted through Basic Management pipeline and used by Las Vegas Valley Water District.

Table 3. Summary of groundwater pumpage and artificial recharge (acre-feet) from the Las Vegas Valley for 1956 to 2017.

Calendar Year	LVVWD ¹	NAFB ²	CNLV ²	Permits ²	Domestic ²	Total Recharge ²	Gross Pumpage ³	Net Pumpage ⁴
1956	18,494	1,324	2,860	17,363	755 ^a	0	40,796	40,796
1957	19,453	1,400	2,777	19,029	1,989 ^a	0	44,648	44,648
1958	20,307	1,461	2,987	17,141	1,105 ^a	0	43,001	43,001
1959	19,967	1,529	3,502	18,798	1,127 ^a	0	44,923	44,923
1960	20,770	1,727	3,644	20,071	1,369 ^a	0	47,581	47,581
1961	21,893	1,868	3,948	21,789	1,456 ^a	0	50,954	50,954
1962	25,854	2,069	4,509	28,275	1,677 ^a	0	62,384	62,384
1963	28,841	2,100	5,462	30,048	1,886 ^a	0	68,337	68,337
1964	36,108	2,354	7,405	21,460	2,009 ^a	0	69,336	69,336
1965	40,065	2,333	7,709	20,453	2,093 ^a	0	72,653	72,653
1966	42,436	2,207	8,922	22,017	2,149 ^a	0	77,731	77,731
1967	45,062	2,244	8,966	22,323	2,228 ^a	0	80,823	80,823
1968	48,080	2,605	9,753	20,197	5,514 ^b	0	86,149	86,149
1969	47,879	2,661	9,895	19,584	5,749 ^b	0	85,768	85,768
1970	48,010	2,449	11,473	17,772	5,994 ^b	0	85,698	85,698
1971	45,200	2,409	12,836	18,084	6,268 ^b	0	84,797	84,797
1972	32,370	2,050	12,941	16,740	6,564 ^b	0	70,665	70,665
1973	33,921	1,848	11,836	15,869	6,904 ^b	0	70,378	70,378
1974	40,126	1,513	11,316	17,826	7,253 ^b	0	78,034	78,034
1975	37,700	822	8,243	18,436	7,474 ^b	0	72,675	72,675
1976	39,344	1,122	9,651	16,724	3,236 ^a	0	70,077	70,077
1977	39,412	734	8,590	16,937	3,380 ^a	0	69,053	69,053
1978	39,196	697	8,308	17,142	3,655 ^a	0	68,998	68,998
1979	43,691	1,310	6,420	16,600	4,009 ^a	0	72,030	72,030
1980	40,654	961	7,543	17,250	4,228 ^a	0	70,636	70,636
1981	38,588	967	7,099	17,347	4,406 ^a	0	68,407	68,407
1982	34,855	1,043	6,545	15,972	4,530 ^a	0	62,945	62,945
1983	37,544	1,552	5,390	17,047	5,690 ^c	0	67,223	67,223
1984	39,391	1,663	6,398	15,765	5,782 ^c	0	68,999	68,999
1985	38,185	1,439	6,187	16,809	5,857 ^c	0	68,477	68,477
1986	38,623	1,519	5,308	17,903	5,972 ^c	0	69,325	69,325
1987	37,145	1,855	5,635	16,540	6,103 ^c	2 ^d	67,278	67,276 ^d

Table 3 (continued).

Calendar Year	LVVWD ¹	NAFB ²	CNLV ²	Permits ²	Domestic ²	Total Recharge ²	Gross Pumpage ³	Net Pumpage ⁴
1988	37,096	2,501	5,076	16,960	6,221 ^c	1,153	67,854	66,701
1989	34,025	1,707	4,270	18,014	6,337 ^c	3,677	64,353	60,676
1990	33,925	1,319	3,252 ^d	16,325	6,469 ^c	10,795 ^d	61,290 ^d	50,495 ^d
1991	36,653	1,467	4,312 ^d	14,046	6,590 ^c	16,068	63,068 ^d	47,000 ^d
1992	39,936	935	4,238 ^d	16,683	6,694 ^c	17,000	68,486 ^d	51,486 ^d
1993	35,647	978	4,592 ^d	19,325	6,812 ^c	24,535	67,354 ^d	42,819 ^d
1994	37,907 ^{d,e}	920	2,568 ^d	20,568	6,909 ^c	21,900	68,872 ^d	46,972 ^d
1995	42,720 ^e	815	3,345	18,645	7,013 ^c	19,172	72,538	53,366
1996	41,543 ^e	1,019	5,669	20,553	7,124 ^c	13,464	75,908	62,444
1997	40,316	1,144	5,614	21,561	7,217 ^c	18,925	75,852	56,927
1998	39,858	1,005	5,687	19,262	7,228 ^c	27,563	73,040	45,477
1999	39,030	1,530	4,142	23,178	5,088 ^f	32,361	72,968	40,607
2000	38,255	2,083	5,226	22,937	5,104 ^c	29,721	73,605	43,884
2001	40,619 ^e	2,367	5,449	25,824	5,117 ^c	21,376	79,376	58,000
2002	41,219 ^e	2,206	5,586	25,486 ^g	5,043 ^c	2,254	79,540	77,286
2003	40,127 ^e	1,955	4,878	23,528 ^g	4,985 ^c	28,707	75,473	46,766
2004	40,877 ^e	1,816	2,398	24,995 ^g	4,937 ^c	17,116	75,023	57,907
2005	31,661 ^e	1,242	1,694	23,339 ^g	4,877 ^c	15,867	62,813	46,946
2006	35,846 ^e	1,151	1,355	25,199 ^g	4,796 ^c	19,976	68,347	48,371
2007	40,932 ^e	1,399	749	23,963 ^g	4,725 ^c	18,015	71,768	53,753
2008	40,670 ^e	657	1,716	23,627 ^g	4,674 ^c	5,045	71,344	66,299
2009	40,639 ^e	907	1,511	23,617 ^g	4,653 ^c	91	71,327	71,236
2010	39,208 ^e	927	633	21,869 ^g	4,606 ^c	8,792	67,243	58,451
2011	40,785 ^e	838	1,236	20,846 ^g	4,584 ^c	3,292	68,289	64,997
2012	40,404 ^e	900	4,876	20,616 ^g	4,578 ^c	0	71,374	71,374
2013	44,199 ^e	793	4,459	20,433 ^g	4,557 ^c	0	74,441	74,441
2014	48,471 ^e	786	4,758	23,598 ^g	4,527 ^c	0	82,140	82,140
2015	40,523 ^e	802	5,283	24,449 ^g	4,489 ^c	0	75,546	75,546
2016	40,756 ^e	473	1,844	24,190 ^g	4,472 ^c	0	71,735	71,735
2017	40,859 ^e	522	2,246	24,935 ^g	4,448 ^c	0	73,010	73,010

¹From records of the Las Vegas Valley Water District.

²From records of the Division of Water Resources.

³Does not include credit from Artificial Recharge.

⁴Includes credit from Artificial Recharge.

^aDuty assigned to each domestic well ranges from .5 to .99 acre-feet per year.

^bDuty of 1.61 acre-feet per year assigned to each domestic well.

^cDuty of 1.0 acre-foot per year assigned to each active domestic well.

^dRevised from previously published figures.

^eIncludes recovery of artificial recharge.

^fNumber of domestic wells adjusted per GIS well inventory.

^gIncludes recovery of artificial recharge by Paiute Tribe.

FIGURES

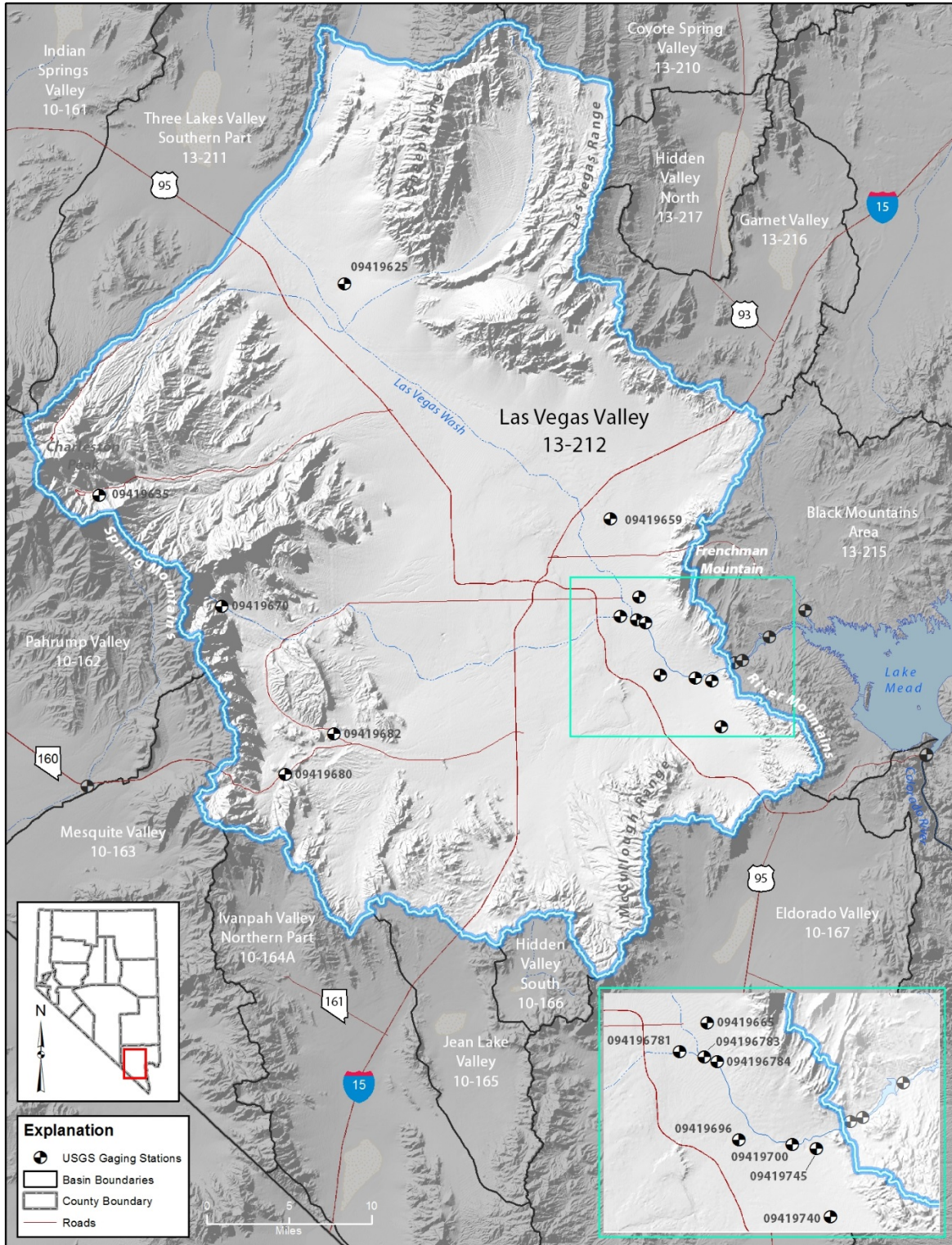

Figure 1. Physiographic map of Las Vegas Valley (Hydrographic Basin 13-212).



Figure 2. Las Vegas Valley water level measurement sites.

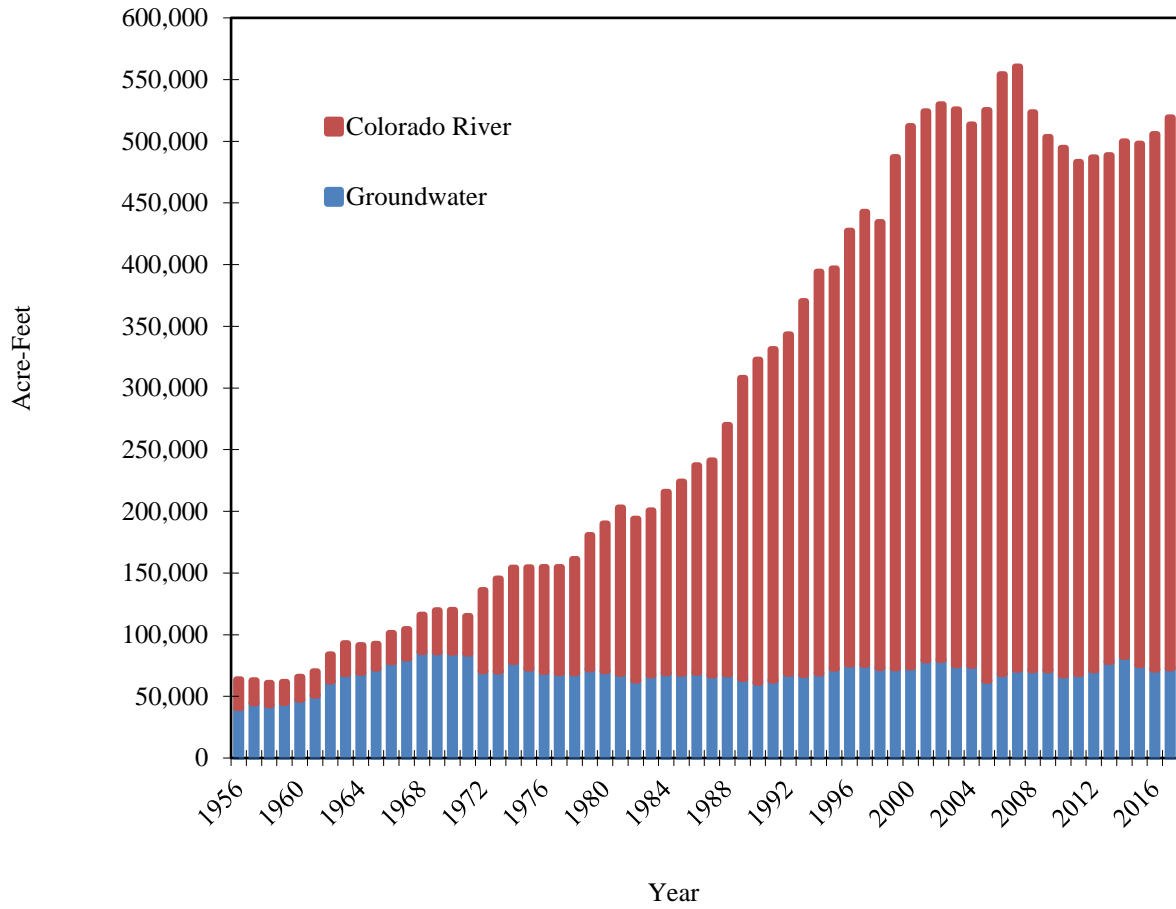

Figure 3. Total annual groundwater and imported Colorado River water usage 1956-2017.

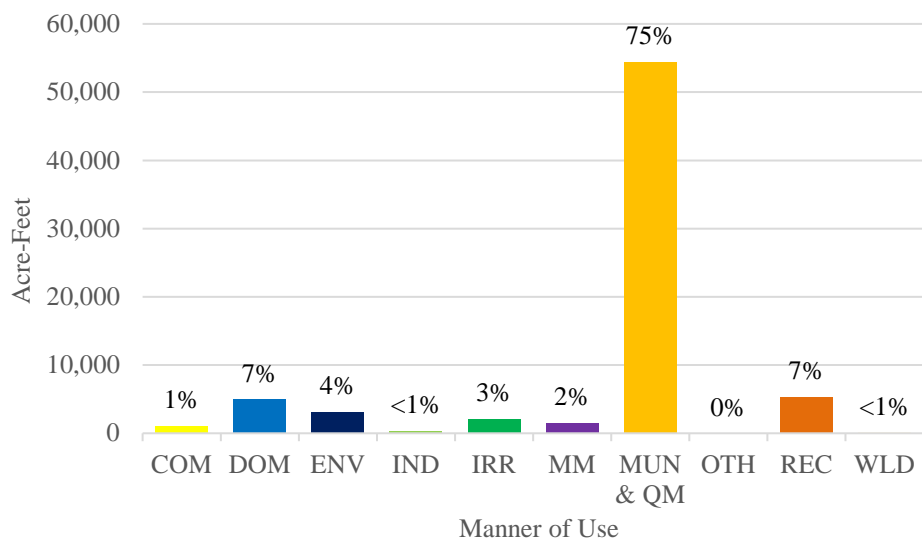

Figure 4. Percentage of 2017 groundwater pumpage by manner of use.

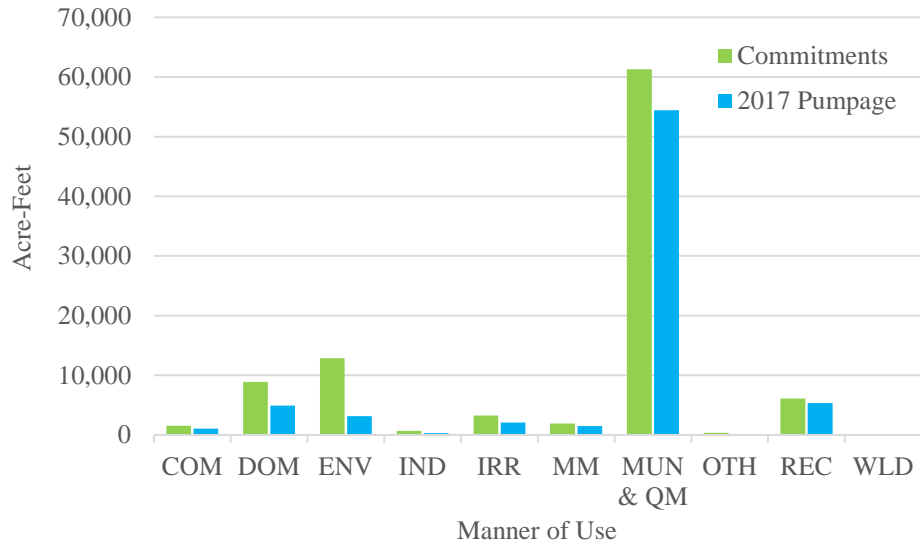

Figure 5. Comparison between 2017 groundwater commitments and estimated pumpage.

**APPENDIX A. LAS VEGAS VALLEY EFFLUENT WATER REUSE
FOR CALENDAR YEAR 2017.**

Explanation of Column Headings for Effluent Water Reuse Inventory

NUMBER	The file number of the Application.
STA	Status of the application: Permit (PER) or Certificate (CET).
OWNER OF RECORD	The owner of the water right as recorded in the files of the State Engineer. A water right may have more than one owner of record.
LEGAL	The Township - Range - Section in which the point of diversion is located.
US	Manner of use of appropriated water. The types of manner of use may include: ID – Industrial MN – Municipal RC – Recreation IR – Irrigation PO – Power ST – Storage
DUTY	The amount of water allowed under the permit(s).
PUMP17	The amount of water used during the calendar year, in acre-feet, as determined by meter readings, review of records and/or field investigation.
METHOD	METER = meter readings; FIELD = field investigation and/or review of records.
DATE	Date of field investigation or year meter readings were taken.
REMARKS	Abbreviations used: CFS = cubic feet per second.

04/05/18

2017
LAS VEGAS VALLEY BASIN
EFFLUENT WATER REUSE

NUMBER	STA	OWNER OF RECORD	LEGAL	US	DUTY	PUMP17	METHOD	DATE
11744	CET	BASIC MANAGEMENT	22S-63-07	IR	50.0	0.0	FIELD	03-27-84
11757	CET	GRUBB SEWER PLANT IS GONE	20S-61-25	IR	25.0	0.0	FIELD	07-15-91
17199	PER	CITY LAS VEGAS CF-13820	21S-62-10	ST	73956.0	0.0	DUTY INCLUDES 21014 & 56247 PRIMARY, EFFLUENT STORAGE	
17199S1	CET	L D S CHURCH PUMPAGE INCLS S2&S3	21S-62-10	IR	751.8	0.0	FIELD	04-14-99
17199S2	CET	L D S CHURCH 153.29 ACRES	21S-62-10	IR	766.5	0.0	FIELD	04-14-99
17199S3	CET	L D S CHURCH 320.26 ACRES	21S-62-10	IR	1600.0	0.0	FIELD	04-14-99
17199S7	CET	NEVADA POWER CO SUNRISE PLANT, CITY PLANT,	21S-62-10	ID	987.3	11.3	METER	2017
21014	PER	CITY LAS VEGAS SEE #17199 FOR DUTY	21S-62-10	ST	0.0	0.0	PRIMARY PERMIT, EFFLUENT STORAGE	
21364	CET	BASIC MANAGEMENT	21S-62-36	IR	120.0	0.0	FIELD	03-19-84
21587	PER	CLARK COUNTY PCT-52099	21S-62-22	ST	11900.0	0.0	PRIMARY PERMIT, EFFLUENT STORAGE	
21587S4	PER	CLARK COUNTY SECONDARY PERMIT,	21S-62-22	IR	2000.0	341.3	METER	2017
21635	PER	BASIC MANAGEMENT	21S-62-36	ST	800.0	0.0	SILVER BOWL PLAYING FIELDS	
21728	PER	CLARK COUNTY SAN PRIMARY PERMIT,	21S-62-22	ST	12000.0	0.0	EFFLUENT STORAGE	
21728S1	CET	NEVADA POWER CO PCT-21728-S8	21S-62-22	ID	6087.5	7896.8	METER	2017
21728S4	CET	CLARK COUNTY SECONDARY PERMIT, EFF USE	21S-62-22	RC	495.6	590.0	METER	2017
21728S7	PER	CLARK COUNTY SECONDARY PERMIT, EFFLUENT USE, SEE #21728S7 FOR PUMP	21S-62-22	RC	304.4	0.0	METER	2017
21728S8	CET	NEVADA POWER CO CF-21728-S1 HARRY ALLEN STATION	21S-62-22	ID	4.5	0.0	METER	2017

04/05/18

2017
LAS VEGAS VALLEY BASIN
EFFLUENT WATER REUSE

NUMBER	STA	OWNER OF RECORD	LEGAL	US	DUTY	PUMP17	METHOD	DATE
24684	CET	STEWART BROTHERS	21S-62-15	IR	120.0	0.0		
45746	PER	CLARK COUNTY	21S-62-23	ST	0.0	0.0		
		PERMIT IS FOR 153.18 CFS AND 110,897.72 ACRE-FEET PER YEAR						
51838	PER	CLARK COUNTY	21S-62-22	ST	41498.0	0.0		
		PRIMARY PERMIT, EFFLUENT STORAGE						
51838S1	CET	JW JOINT VENTURE	21S-62-23	RC	2890.6	14.1	METER	2017
		SECONDARY PERMIT EFFLUENT USE STALLION MOUNTAIN GOLF COURSE						
51838S3	CET	NEVADA POWER CO	21S-62-21	ID	660.0	744.6	METER	2017
		SECONDARY PERMIT, EFFLUENT USE CLARK STATION						
52099	PER	CLARK COUNTY	21S-62-14	ST	100.0	0.0		
		CF-21587 ACT-53883 PRIMARY PERMIT, EFFLUENT STORAGE						
56247	PER	CITY LAS VEGAS	21S-62-10	ST	0.0	0.0		
		SEE #17199 FOR DUTY PRIMARY PERMIT, EFFLUENT STORAGE						
56247S1	CET	CITY LAS VEGAS	21S-62-10	RC	923.0	593.3	METER	2017
		SECONDARY PERMIT, EFFLUENT USE LINKS OF LAS VEGAS						
56247S2	PER	STALLION MOUNTAIN	21S-62-10	RC	3360.5	657.9	METER	2017
		SECONDARY PERMIT, EFFLUENT USE STALLION MOUNTAIN						
61485	PER	CLARK COUNTY SAN	22S-59-08	ST	49.2	0.0		
		PRIMARY PERMIT, EFFLUENT STORAGE TOWN OF BLUE DIAMOND						
64436	PER	CITY LAS VEGAS	20S-60-08	ST	13450.0	0.0		
		PRIMARY PERMIT, EFFLUENT STORAGE PROTESTED DURANGO HILLS WRC						
64436S1	PER	LVVWD	20S-60-08	MN	13450.0	2638.4	METER	2017
		SECONDARY PERMIT, EFFLUENT USE DURANGO HILLS WRC						
64853	PER	CITY LAS VEGAS	20S-61-25	ST	1680.0	0.0		
		PRIMARY PERMIT, EFFLUENT STORAGE BONANZA MOJAVE WRC						
64853S1	CET	CITY LAS VEGAS	20S-61-25	IR	442.0	306.0	METER	2017
		SECONDARY PERMIT, EFFLUENT USE DESERT PINES GOLF COURSE						
65000	PER	CLARK COUNTY SAN	21S-60-16	ST	0.0	0.0		
		PRIMARY PERMIT, EFFLUENT STORAGE DESERT BREEZE WRC						
65000S1	PER	LVVWD	21S-60-16	MN	0.0	2038.4	METER	2017
		SECONDARY PERMIT, EFFLUENT USE DESERT BREEZE WRC						
67228	PER	CITY LAS VEGAS	21S-62-10	ST	28000.0	0.0		
		PRIMARY PERMIT, EFFLUENT STORAGE						

04/05/18

2017
LAS VEGAS VALLEY BASIN
EFFLUENT WATER REUSE

NUMBER	STA	OWNER OF RECORD	LEGAL	US	DUTY	PUMP17	METHOD	DATE
71386	PER	CITY HENDERSON	21S-62-36	ST	35844.0	0.0		
REMARKS PRIMARY PERMIT, EFFLUENT STORAGE								
71386S1	PER	CITY HENDERSON	21S-62-36	MN	6942.0	2341.6	METER	2017
SECONDARY PERMIT, EFFLUENT USE BLACK MTN. DIST SYSTEM & NERPS								
71386S2	PER	CITY HENDERSON	21S-62-36	MN	16803.0	6478.2	METER	2017
SECONDARY PERMIT, EFFLUENT USE GVPS INCLUDES BVP/SPS								

**APPENDIX B. LAS VEGAS VALLEY GROUNDWATER PUMPAGE INVENTORY
FOR CALENDAR YEAR 2017.**

Explanation of Column Headings for Groundwater Pumpage Inventory

NUMBER	The file number of the Application or the Vested Claim of Right.																
STA	Status of the application: Permit (PER), Revocable Permit (RVP), Certificate (CET), Vested Claim of Right (PRO), Cancelled (CAN), Abrogated (ABR), Forfeited (FOR), Withdrawn (WDR), Denied (DEN) or Expired (EXP).																
OWNER OF RECORD	The owner of the water right as recorded in the files of the State Engineer. A water right may have more than one owner of record.																
LEGAL	The Township - Range - Section in which the point of diversion is located.																
US	Manner of use of appropriated water. The types of manner of use may include: <table border="0" style="width: 100%;"> <tr> <td style="width: 50%;">CE – Cemetery</td> <td style="width: 50%;">MI – Milling</td> </tr> <tr> <td>CM – Commercial</td> <td>MM – Mining & Milling</td> </tr> <tr> <td>DO – Domestic</td> <td>MN – Municipal</td> </tr> <tr> <td>DW – Dewatering</td> <td>QM – Quasi-Municipal</td> </tr> <tr> <td>EC – Environmental</td> <td>RC – Recreation</td> </tr> <tr> <td>FP – Fire Protection</td> <td>RR – Railroad</td> </tr> <tr> <td>ID – Industrial</td> <td>SW – Stockwater</td> </tr> <tr> <td>IR – Irrigation</td> <td>WL – Wildlife</td> </tr> </table>	CE – Cemetery	MI – Milling	CM – Commercial	MM – Mining & Milling	DO – Domestic	MN – Municipal	DW – Dewatering	QM – Quasi-Municipal	EC – Environmental	RC – Recreation	FP – Fire Protection	RR – Railroad	ID – Industrial	SW – Stockwater	IR – Irrigation	WL – Wildlife
CE – Cemetery	MI – Milling																
CM – Commercial	MM – Mining & Milling																
DO – Domestic	MN – Municipal																
DW – Dewatering	QM – Quasi-Municipal																
EC – Environmental	RC – Recreation																
FP – Fire Protection	RR – Railroad																
ID – Industrial	SW – Stockwater																
IR – Irrigation	WL – Wildlife																
DUTY	The amount of water allowed under the permit(s).																
PUMP17	The amount of water used during the calendar year, in acre-feet, as determined by meter readings, review of records and/or field investigation.																
METHOD	METER = meter readings; FIELD = field investigation and/or review of records.																
DATE	Date of field investigation or year meter readings were taken.																
REMARKS	Abbreviations used: AH = average house; ACT = application change to; APCT = application portion change to; CF = change from; CT = change to; GH = guest house; GW = groundwater; MH = mobile home; ODW = on district water; ONLVW = on north las vegas water; PCT = portion changed to; POU = place of use; TCD = total combined duty; TCT = temporary change to; TPCT = temporary portion change to; WD = well destroyed; WDR = withdrawn; WNV = well not visible; WVC = well visible capped; WV = well visible.																

04/05/18

2017
LAS VEGAS VALLEY BASIN
GROUND WATER

NUMBER	STA	OWNER OF RECORD	LEGAL	US	DUTY	PUMP17	METHOD	DATE
02303	CET	TOMIYASU PCT-28874,29747,35450,46904	22S-61-01	IR	164.3	7.3	METER	2017
10182	CET	CITY LAS VEGAS 160.08 AC DUTY INCL #16990,26156-57,26696-97,26802	20S-61-30	MN	800.4	341.5	METER PUMP INC 16990	2017
10245	CET	SEE FILE PCT-42176,64193 APCT-60918-DEN	20S-61-28	IR	1.0	7.8	METER	2017
10293	CET	THEBO, T.J.	20S-61-28	IR	32.6	13.4	METER	2017
10474	CET	DFA, LLC PCT-52788,69266,69267,69268,73110	20S-61-28	IR	4.2	9.8	METER	2017
10784	CET	LAS VEGAS ACRES DUTY AND PUMPAGE INCLUDES #77978	20S-61-20	QM	21.0	17.3	METER	2017
10786	CET	JONES PCT-24698 PLUGGED, POU IS NOW PARKING LOT, WAS USED TO IRR TREES	20S-61-33	IR	4.3	0.0	FIELD	03-07-18
10867	CET	LVVWD PCT-27796,47765 SEE LVVWD TABLE FOR PUMPAGE	20S-61-31	MN	456.5	0.0	METER	
10940	CET	GILCREASE ET AL PCT-ACT-SEE FILE PUMPAGE INCLUDES #12227,36332,42764	19S-60-09	IR	983.7	1376.2	METER 87 AC IRR	2017
10970	CET	MCDANIEL TRUST PCT-75232 LAH HORSE ARENA 3500 ANDERSON	20S-61-20	IR	2.0	2.0	FIELD	03-07-18
10988	CET	MADSEN & GOUGOUS ACT-62174-WDR 2 WELLS, NO.66 1.5 ACRES IRR, NO.26 1.0 ACRES IRR	21S-61-04	DO	12.5	12.5	FIELD	03-12-18
11024	CET	ALLAN CT-80015,86197 TCT-59366-T,86196-T 2.365 ACRES	19S-60-23	IR	11.8	80.7	METER	2017
11158	CET	CITY LAS VEGAS PCT-55022,72952,73223,73280,73414,74118,74119,76386	20S-61-20	IR	8.8	1.0	FIELD LAH	03-07-18
11210	CET	EASTLAND HEIGHTS	20S-61-19	QM	81.9	61.8	METER	2017
11241	CET	VICTORY OUTREACH PCT-62109,62478,64725-27 WV, LAH OUTSIDE POU, NEW WELL DRILLED	20S-61-36	IR	1.0	1.0	FIELD	03-07-18
11246	CET	RANCHO WATER CO. CF-11077 SOUTH WELL	20S-61-32	QM	178.0	120.9	METER	2017
11284	CET	SUNRISE ACRES ACT-67754 #11640 HAS SAME POU	20S-61-36	MN	49.3	7.7	METER	2017

04/05/18

2017
LAS VEGAS VALLEY BASIN
GROUND WATER

NUMBER	STA	OWNER OF RECORD	LEGAL	US	DUTY	PUMP17	METHOD	DATE
11409	CET	MULKEY II, ET AL	20S-61-28	QM	12.2	5.8	METER	2017
		ACT-63848,965 WV,1AH DEMOLISHED 1AH OUTSIDE POU PORTION FORFEITED						
11520	CET	FLAMINGO ET AL.	21S-61-16	QM	300.0	30.7	METER	2017
		DUTY INCLUDES #83045,83046,83047						
11640	CET	SUNRISE ACRES	20S-61-36	MN	35.1	33.5	METER	2017
		ACT-67898 #11284 HAS SAME POU						
11738	CET	EASTLAND HEIGHTS	20S-61-19	QM	102.7	97.1	METER	2017
		OLD WELL						
11788	CET	GARTSIDE	21S-61-01	QM	3.0	3.0	FIELD	03-12-18
		WV-3AH DRIVEWAY OF 2845 OLIVE						
11789	CET	SEE FILE	20S-61-32	DO	16.6	51.6	METER	2017
11914	CET	CHILDRESS	20S-62-07	QM	58.1	39.4	METER	2017
		PUMP INC #26634 PCT-69789 DUTY INCLUDES #69789						
12031	CET	BERNSTEIN ET AL	20S-61-32	IR	15.0	23.7	METER	2017
		PCT-66730 DUTY AND PUMPAGE INCLUDES #84859 HOUSES ALSO ODW						
12035	CET	DIAZ, VOELCKER	20S-62-19	IR	3.5	2.3	METER	2017
12227	CET	GILCREASE, ET AL	19S-60-09	IR	741.0	0.0	FIELD	03-26-18
		CF-11196 PCT-69445,73425,79635 SEE 10940 FOR PUMPAGE 53.0 AC-IRR						
12234	CET	FORD & BLANFORD	20S-62-19	IR	3.5	2.0	FIELD	03-08-18
		2AH						
12475	CET	BALL	20S-62-19	IR	15.0	2.0	FIELD	03-08-18
		2AH, VACANT GH, 2171 & 2159						
12476	CET	WENTZ & BROOKSBY	20S-62-19	IR	6.5	2.0	FIELD	03-08-18
		PCT-68417,68418,68494,69163 1 AH, ARENA, 2AH ONLVW						
12811	CET	LPROP COUGAR,LLC	21S-62-03	IR	246.7	0.0	FIELD	03-26-18
		PCT-29614-17,72088,89,90,73167,84186,85187,86879T,86880T PLUGGED						
13764	CET	U S AIR FORCE	20S-62-04	QM	333.0	0.0	METER	
		SEE NELLIS TABLE FOR PUMPAGE						
13765	CET	U S AIR FORCE	20S-61-03	QM	434.4	0.0	METER	
		SEE NELLIS TABLE FOR PUMPAGE						
13766	CET	U S AIR FORCE	20S-62-04	QM	333.0	0.0	METER	
		SEE NELLIS TABLE FOR PUMPAGE						

04/05/18

2017
LAS VEGAS VALLEY BASIN
GROUND WATER

NUMBER	STA	OWNER OF RECORD	LEGAL	US	DUTY	PUMP17	METHOD	DATE
13767	CET	U S AIR FORCE	20S-61-03	QM	362.0	0.0	METER	
REMARKS SEE NELLIS TABLE FOR PUMPAGE								
13769	CET	U S AIR FORCE	20S-62-09	QM	184.2	0.0	METER	
REMARKS DIV RATE & DUTY INCLUDES #13770 SEE NELLIS TABLE FOR PUMPAGE								
13770	CET	U S AIR FORCE	20S-62-09	QM	0.0	0.0	METER	
REMARKS SEE #13769 FOR DIV RATE & DUTY SEE NELLIS TABLE FOR PUMPAGE								
14481	CET	MEMORY GARDENS	20S-60-03	IR	15.0	36.5	METER	2017
REMARKS CEMETARY PUMPAGE INCLUDES #23979								
14488	CET	ROSS & PEDIGO	20S-62-21	IR	18.5	3.0	FIELD	03-08-18
REMARKS USING REPLACEMENT WELL 1AH, ACCESSORY, STORAGE YARD, TREES								
14574	CET	DIAZ	20S-62-19	QM	6.1	1.0	FIELD	03-08-18
REMARKS WV ON PRIVATE DRIVE, 5 RENTAL UNITS S/2 OF POU ONLVW								
14596	CET	MCGINTY	20S-62-17	DO	1.6	1.6	FIELD	03-07-18
REMARKS 1AH								
14673	CET	HARDIE & LVVWD	22S-59-08	DO	275.8	357.0	METER	2017
REMARKS PUMPAGE INCLUDES 14888,17384,17385,23689 INCLUDES BLUE DIAMOND								
14734	CET	UNITED MORTGAGE	20S-62-19	DO	1.1	0.0	FIELD	03-08-18
REMARKS WELL DISCONNECTED, HOME ON CNLV								
14888	CET	HARDIE & LVVWD	22S-59-08	MI	126.7	0.0	METER	
REMARKS SEE #14673 FOR PUMPAGE								
15580	CET	SONERHOLM & MCGI	20S-62-19	IR	0.5	1.0	FIELD	03-08-18
REMARKS PCT-71025 WV,1AH S2 OF POU ONLVW 2239 PORTION FORFEITED								
15628	CET	LVVWD	20S-61-30	MN	434.4	0.0	METER	
REMARKS PCT-27882-84,47769,55301,02 PCT-55881 SEE LVVWD TABLE FOR PUMPAGE								
15904	CET	CRAVEN	22S-61-02	DO	1.6	1.0	FIELD	03-15-18
REMARKS 1AH ON DOMESTIC WELL WITHIN POU								
15970	CET	MOORE ET AL.	21S-62-07	QM	192.7	100.7	METER	2017
16355	CET	HILLCREST MANOR	20S-60-13	QM	35.2	99.4	METER	2017
REMARKS #16356 HAS SAME POU								
16356	CET	HILLCREST MANOR	20S-60-13	QM	35.2	105.9	METER	2017
REMARKS SAME POU AS #16355								
16694	RVP	COYOTE PROIPERTI	20S-62-05	CM	6.1	10.4	METER	2017

04/05/18

2017
LAS VEGAS VALLEY BASIN
GROUND WATER

NUMBER	STA	OWNER OF RECORD	LEGAL	US	DUTY	PUMP17	METHOD	DATE
16936	RVP	U S AIR FORCE	20S-62-03	QM	318.5	0.0	METER	
		WELL PLUGGED, LOG NO. 43317						SEE NELLIS TABLE FOR PUMPAGE
16990	CET	CITY LAS VEGAS	20S-61-30	IR	0.0	0.0	METER	
		CF-10987 SEE #10182 FOR DUTY & PUMPAGE						CLV MUNI GOLF COURSE
17384	CET	HARDIE & LVVWD	22S-59-08	MI	79.6	0.0	METER	
		SEE #14673 FOR PUMPAGE						
17385	CET	HARDIE & LVVWD	22S-59-08	DO	72.4	0.0	METER	
		SEE #14673 FOR PUMPAGE						
17439	CET	WILDFIRE MEADOW	19S-56-02	QM	1.4	0.0	FIELD	03-13-18
		WV, DISCONNECTED, NOT IN USE						
17522	RVP	U S AIR FORCE	20S-61-03	QM	434.4	0.0	METER	
		SEE NELLIS TABLE FOR PUMPAGE						
17639	CET	SHETLAND MUTUAL	20S-61-32	QM	8.0	18.5	FIELD	03-07-18
		CF-11166 15 AH PUMP INCL #17640						
17640	CET	SHETLAND MUTUAL	20S-61-32	QM	17.9	0.0	FIELD	
		CF-11662 SEE #17639 FOR PUMPAGE						
17855	RVP	SAHARA-NEVADA CO	19S-60-04	CM	9.2	0.2	METER	2017
		DUTY & PUMPAGE INCLUDES #52126						
18592	RVP	CASADY	20S-62-19	DO	7.2	0.3	METER	2017
18722	RVP	U S AIR FORCE	20S-61-03	QM	550.2	0.0	METER	
		SAME WELL AS #17522 SEE NELLIS TABLE FOR PUMPAGE						
18723	RVP	OLSON	20S-62-20	CM	21.7	2.5	METER	2017
18881	RVP	NORTHEAST WATER	20S-62-19	QM	3.1	0.7	METER	2017
19078	RVP	STRONG	20S-62-07	CM	14.5	12.1	METER	2017
19121	CET	KH CAPITAL & GV	21S-61-14	RC	246.1	559.8	METER	2017
		CF-16940 PUMPAGE INCLUDES #19127,86879-T						SAHARA C.C. S WELL
19122	CET	KH CAPITAL & GV	21S-61-14	RC	122.8	237.4	METER	2017
		CF-11852 PUMPAGE INCLUDES #19128,86880-T						SAHARA C.C. NO. WELL
19127	CET	KH CAPITAL & GV	21S-61-14	RC	57.0	0.0	METER	
		CF-13394 SEE #19121 FOR PUMPAGE						SAHARA C.C. SO. WELL

04/05/18

2017
LAS VEGAS VALLEY BASIN
GROUND WATER

NUMBER	STA	OWNER OF RECORD	LEGAL	US	DUTY	PUMP17	METHOD	DATE
19128	CET	KH CAPITAL & GV	21S-61-14	RC	92.1	0.0	METER	
	CF-13921	SEE #19122 FOR PUMPAGE	SAHARA	C.C. NO. WELL				
20078	RVP	DREFKE	20S-62-21	QM	1.3	1.3	FIELD	03-08-18
		1AH, 1 DUPLEX						
20155	RVP	PELTIER	20S-62-18	QM	0.8	0.8	METER	2017
20181	CET	LVVWD	20S-61-30	MN	434.4	0.0	METER	
	PCT-27160,27826,27827,27828,53919	SEE LVVWD TABLE FOR PUMPAGE						
20182	CET	LVVWD	20S-61-30	MN	434.2	0.0	METER	
	PCT-40266,40267,52792,53920	SEE LVVWD TABLE FOR PUMPAGE						
20283	CET	CHAVEZ	20S-62-30	QM	30.0	6.2	METER	2017
	CF-13153	6AH,2GH,1 TRIPLEX, 1 EMPTY LOT	1525	GATEWAY				
20322	RVP	NOVAK	20S-62-08	CM	0.3	1.0	METER	2017
20903	CET	BONNIE SPRINGS	22S-58-02	QM	56.5	30.6	METER	2017
		BONNIE SPRINGS RANCH DIV DUTY & PUMPAGE						
21848	RVP	CARLSON & CLEVEL	20S-62-29	QM	2.2	1.2	METER	2017
22773	CET	RANCHO WATER CO.	20S-61-32	QM	217.6	60.9	METER	2017
	CF-10791	NORTH WELL						
22894	RVP	WOOLFOLK	19S-60-34	QM	6.8	8.8	METER	2017
23088	CET	NEW LAS VEGAS	21S-61-10	RC	838.0	229.4	METER	2017
	CF-13369	DUTY INCL #24904,82117,82118						
		PUMPAGE INCL #24904						
23689	CET	HARDIE & LVVWD	22S-59-08	MI	144.8	0.0	METER	
		SEE #14673 FOR PUMPAGE						
23745	RVP	RYE & BRISSENDEN	21S-61-13	QM	6.5	2.6	METER	2017
23759	RVP	ETOR	21S-61-32	CM	1.6	4.9	METER	2017
23979	RVP	MEMORY GARDENS	20S-60-03	CE	260.6	0.0	METER	
	CEMETARY	SEE #14481 FOR PUMPAGE						
24037	CET	LVVWD	20S-61-29	MN	432.8	0.0	METER	
	CF-7202	PCT-47773,47774,55884-86						
		SEE LVVWD TABLE FOR PUMPAGE						

04/05/18

2017
LAS VEGAS VALLEY BASIN
GROUND WATER

NUMBER	STA	OWNER OF RECORD	LEGAL	US	DUTY	PUMP17	METHOD	DATE
24050	CET CF-19942	CLARK COUNTY DUTY SEE 73784	22S-61-01	RC	746.7	82.4	METER	2017
24051	CET CF-19943	CLARK COUNTY SEE #24050 FOR DUTY & PUMPAGE	22S-61-01	RC	0.0	0.0	METER	
24052	CET CF-19944	CLARK COUNTY SEE #24050 FOR DUTY & PUMPAGE	22S-61-01	RC	0.0	0.0	METER	
24053	CET CF-19945	CLARK COUNTY SEE #24050 FOR DUTY, PUMP INC #24054,24064-65	22S-61-01	RC	0.0	165.0	METER	2017
24054	CET CF-19946	CLARK COUNTY SEE #24050 FOR DUTY & #24053 FOR PUMPAGE	22S-61-01	RC	0.0	0.0	METER	
24055	CET CF-19947	CLARK COUNTY SEE #24050 FOR DUTY & PUMPAGE	22S-61-01	RC	0.0	0.0	METER	
24056	CET CF-19948	CLARK COUNTY SEE #24050 FOR DUTY & PUMPAGE	22S-61-01	RC	0.0	0.0	METER	
24057	CET CF-19949	CLARK COUNTY SEE #24050 FOR DUTY & PUMPAGE	22S-61-01	RC	0.0	0.0	METER	
24058	CET CF-19950	CLARK COUNTY SEE #24050 FOR DUTY & PUMPAGE	22S-61-01	RC	0.0	0.0	METER	
24059	CET CF-19951	CLARK COUNTY SEE #24050 FOR DUTY & PUMPAGE	22S-61-01	RC	0.0	0.0	METER	
24060	CET CF-19952	CLARK COUNTY SEE #24050 FOR DUTY & PUMPAGE	22S-61-01	RC	0.0	0.0	METER	
24061	CET CF-19953	CLARK COUNTY SEE #24050 FOR DUTY & PUMPAGE	22S-61-01	RC	0.0	0.0	METER	
24062	CET CF-19954	CLARK COUNTY SEE #24050 FOR DUTY & PUMPAGE	22S-61-01	RC	0.0	0.0	METER	
24063	CET CF-19955	CLARK COUNTY SEE #24050 FOR DUTY	22S-61-01	RC	0.0	226.8	METER	2017
24064	CET CF-19956	CLARK COUNTY SEE #24050 FOR DUTY & #24053 FOR PUMPAGE	22S-61-01	RC	0.0	0.0	METER	
24065	CET CF-19957	CLARK COUNTY SEE #24050 FOR DUTY & #24053 FOR PUMPAGE	22S-61-01	RC	0.0	0.0	METER	
24066	CET CF-20072	CLARK COUNTY PCT-27707 SEE #24050 FOR DUTY & PUMPAGE	22S-61-01	RC	0.0	0.0	METER	

04/05/18

2017
LAS VEGAS VALLEY BASIN
GROUND WATER

NUMBER	STA	OWNER OF RECORD	LEGAL	US	DUTY	PUMP17	METHOD	DATE
24591	CET	NORTH LAS VEGAS	20S-61-18	MN	217.2	0.0	METER	
	CF-11130	SEE NLV TABLE FOR	PUMPAGE					
24713	RVP	TOMNEY	19S-61-26	SW	59.4	19.5	METER	2017
		DUTY AND PUMPAGE INCLUDES	77730,78072,78224,79894,80254 & 83445					
24772	RVP	WILLOW GLEN WATR	22S-62-06	QM	12.6	8.1	METER	2017
24786	RVP	LAS VEGAS RACQUE	22S-61-20	RC	6.1	8.3	METER	2017
		DUTY & PUMPAGE INCLUDES #24787						
24787	RVP	LAS VEGAS RACQUE	22S-61-20	RC	0.0	0.0	METER	
		SEE #24786 FOR DUTY & PUMPAGE						
24872	CET	WHITE ROCK MOUNT	19S-56-02	QM	7.3	7.3	FIELD	03-13-18
24904	CET	NEW LAS VEGAS	21S-61-10	RC	0.0	0.0	METER	
	CF-14053	SEE #23088 FOR DUTY & PUMPAGE						
24907	RVP	KUTCHER	21S-61-36	QM	3.4	0.9	METER	2017
24910	RVP	WELLS CARGO INC	21S-60-15	ID	325.8	85.7	METER	2017
	CF-21419							
25300	RVP	PURDY & BEDOTTO	20S-62-26	QM	4.8	5.0	METER	2017
		PUMPAGE INCLUDES #51764						
25398	CET	DS WATERS OF AME	21S-61-18	CM	35.7	54.1	METER	2017
	CF-11472	PUMPAGE INCLUDES	64341,64342					
25426	CET	LVVWD	20S-60-11	MN	141.2	0.0	METER	
	CF-10795	SEE LVVWD TABLE FOR PUMPAGE						
25505	RVP	EQUESTRIAN ESTAT	22S-61-01	QM	27.6	148.4	METER	2017
	CF-24630	PUMPAGE INCLUDES #31253,40551						
25766	RVP	IGWT INVESTMENTS	23S-61-16	CM	6.7	7.6	METER	2017
		PUMPAGE INCLUDES #87080						
25964	CET	CHARLESTON PARK	19S-56-36	QM	2.2	5.0	METER	2017
		CHARLESTON PARK RESTAURANT						
25973	RVP	GLP CAPITAL, LP	23S-61-09	CM	10.7	0.0	METER	2017
		WELL PLUGGED						
26156	CET	CITY LAS VEGAS	20S-61-30	RC	0.0	262.8	METER	2017
	CF-9939	SEE #10182 FOR DUTY, PUMP INCL	26157,26802				CLV MUNI GC	

04/05/18

2017
LAS VEGAS VALLEY BASIN
GROUND WATER

NUMBER	STA	OWNER OF RECORD	LEGAL	US	DUTY	PUMP17	METHOD	DATE
26157	CET CF-9602	CITY LAS VEGAS SEE #10182 FOR DUTY & #26156 FOR	20S-61-30	RC	0.0	0.0	METER CLV MUNI GC	
26257	RVP	KUIAVA, IRA	19S-60-35	QM	9.0	9.1	METER	2017
26258	RVP	TORREY PINES DUTY & PUMPAGE INCLUDES #48815	19S-60-26	QM	6.7	8.1	METER	2017
26465	RVP	RIDDLE & HOLLAND	22S-61-09	QM	4.5	1.9	METER	2017
26634	RVP	CHILDRESS SEE #11914 FOR PUMPAGE	20S-62-07	QM	0.0	0.0	METER	
26647	RVP	PATTERSON	21S-62-31	QM	2.2	4.7	METER	2017
26657	RVP	GULLO & KOPF	22S-61-20	QM	3.4	6.2	METER	2017
26681	CET CF-14467	CLARK COUNTY PUMPAGE INCLUDES #26682,26683	22S-61-01	RC	15.0	3.9	METER	2017
26682	CET CF-12141	CLARK COUNTY SEE #26681 FOR PUMPAGE	22S-61-01	RC	18.8	0.0	METER SUNSET PARK SOUTH	
26683	CET CF-14560	CLARK COUNTY SEE #26681 FOR PUMPAGE	22S-61-01	RC	43.0	0.0	METER	
26696	CET CF-8173	CITY LAS VEGAS SEE #10182 FOR DUTY, PUMPAGE INCLUDES #26697	20S-61-30	RC	0.0	150.7	METER CLV MUNI GC	2017
26697	CET CF-9940	CITY LAS VEGAS SEE #10182 FOR DUTY & #26696 FOR PUMPAGE	20S-61-30	RC	0.0	0.0	METER	
26715	CET CF-11818	HARKER WV, EQUIPMENT STORAGE YARD	22S-61-02	CM	4.5	1.0	FIELD	03-15-18
26784	CET CF-14202	A&B CONSTRUCTION PCT-68624 PUMPAGE INCLUDES #26785,33350	20S-62-17	IR	2.7	0.7	METER	2017
26785	CET CF-10409	ADAMS PCT-33350 SEE #26784 FOR PUMPAGE	20S-62-17	IR	15.2	0.0	METER	
26802	CET CF-10844	CITY LAS VEGAS ACT-64227-T SEE #10182 FOR DUTY AND #26156 FOR PUMPAGE	20S-61-30	RC	0.0	0.0	METER	
26811	CET CF-14469	CHURCH PCT-71067,71068	21S-62-32	IR	10.0	11.7	METER	2017

04/05/18

2017
LAS VEGAS VALLEY BASIN
GROUND WATER

NUMBER	STA	OWNER OF RECORD	LEGAL	US	DUTY	PUMP17	METHOD	DATE
26815	CET	WEIR	21S-62-31	IR	2.5	2.5	FIELD	03-12-18
	CF-14469	1AH						
26817	CET	MOSA	20S-60-11	IR	13.0	1.0	FIELD	03-05-18
	CF-14469	1 AH, HORSE ARENA						
26915	CET	CITY LAS VEGAS	20S-61-29	RC	179.7	120.3	METER	2017
	CF-10722	PCT-52380 LORENZI PARK SOUTH WELL						
26917	CET	LVVWD	20S-61-30	QM	180.0	0.0	METER	
	CF-11144	DUTY INCLUDES #26918 SEE LVVWD TABLE FOR PUMPAGE						
26918	CET	LVVWD	20S-61-30	QM	0.0	0.0	METER	
	CF-10679	SEE #26917 FOR DUTY SEE LVVWD TABLE FOR PUMPAGE						
26919	CET	LVVWD	20S-61-30	QM	253.0	0.0	METER	
	CF-20467	PCT-55887 SEE LVVWD TABLE FOR PUMPAGE						
27280	RVP	RAINBOW GARDENS	19S-60-26	QM	13.8	5.5	METER	2017
27419	RVP	MICCI	19S-60-34	QM	2.2	2.0	FIELD	03-05-18
		2 AH ON DOMESTIC WELLS						
27483	RVP	SHUMAY	22S-61-17	QM	2.2	1.1	METER	2017
27826	CET	LVVWD	20S-61-30	QM	434.5	0.0	METER	
	CF-20181	PCT-53735 SEE LVVWD TABLE FOR PUMPAGE						
27827	CET	LVVWD	20S-61-30	QM	434.5	0.0	METER	
	CF-20181	PCT-53918 SEE LVVWD TABLE FOR PUMPAGE						
27841	CET	LVVWD	20S-60-26	QM	723.8	0.0	METER	
	CF-15629	SEE LVVWD TABLE FOR PUMPAGE						
27845	CET	LVVWD	20S-60-11	QM	723.8	0.0	METER	
	CF-15629	SEE LVVWD TABLE FOR PUMPAGE						
27849	CET	LVVWD	20S-60-24	QM	144.8	0.0	METER	
	CF-11551	TACT-53815,53816,53817 SEE LVVWD TABLE FOR PUMPAGE						
27850	CET	LVVWD	20S-60-24	QM	362.0	0.0	METER	
	CF-11549	SEE LVVWD TABLE FOR PUMPAGE						
27863	CET	LVVWD	20S-60-11	QM	144.8	0.0	METER	
	CF-10942	SEE LVVWD TABLE FOR PUMPAGE						
27864	CET	LVVWD	20S-60-11	QM	14.3	0.0	METER	
	CF-13626	SEE LVVWD TABLE FOR PUMPAGE						

04/05/18

2017
LAS VEGAS VALLEY BASIN
GROUND WATER

NUMBER	STA	OWNER OF RECORD	LEGAL	US	DUTY	PUMP17	METHOD	DATE
27865	CET	LVVWD	20S-60-11	QM	0.9	0.0	METER	
	CF-15063	SEE LVVWD TABLE FOR PUMPAGE						
28056	CET	LVVWD	20S-61-31	QM	33.5	0.0	METER	
	CF-15775	SEE LVVWD TABLE FOR PUMPAGE						
28057	CET	LVVWD	20S-61-31	QM	39.2	0.0	METER	
	CF-14316	SEE LVVWD TABLE FOR PUMPAGE						
28058	CET	LVVWD	20S-61-31	QM	4.6	0.0	METER	
	CF-15174	SEE LVVWD TABLE FOR PUMPAGE						
28098	RVP	VANNORMAN	20S-61-02	CM	3.1	0.0	FIELD	03-05-18
		WNV-SPEEDWAY CLOSED						
28289	RVP	ROLLANS	21S-60-36	QM	2.2	0.8	METER	2017
28404	CET	LVVWD	20S-60-23	MN	723.0	0.0	METER	
	CF-10706	SEE LVVWD TABLE FOR PUMPAGE						
28456	RVP	CHIEFTAIN MANOR	19S-60-31	QM	13.4	16.0	METER	2017
28715	RVP	KOENIG	20S-61-05	QM	2.2	0.0	METER	2017
28874	CET	RUFFIN	22S-61-01	IR	22.5	43.7	METER	2017
	CF-02303	7030 TOMIYASU ODW, WELL IN USE						
28987	CET	LVVWD	20S-60-21	MN	33.5	0.0	METER	
	CF-27158	SEE LVVWD TABLE FOR PUMPAGE						
28988	CET	LVVWD	20S-60-21	MN	724.0	0.0	METER	
	CF-27160	SEE LVVWD TABLE FOR PUMPAGE						
28989	CET	LVVWD	20S-60-21	MN	192.9	0.0	METER	
	CF-16750	SEE LVVWD TABLE FOR PUMPAGE						
28990	CET	LVVWD	21S-60-21	MN	289.6	0.0	METER	
	CF-27159	SEE LVVWD TABLE FOR PUMPAGE						
28991	CET	LVVWD	21S-60-21	MN	724.0	0.0	METER	
	CF-27160	SEE LVVWD TABLE FOR PUMPAGE						
29059	CET	LVVWD	20S-60-27	MN	1230.5	0.0	METER	
	CF-10127	PCT-56346-T, 47-T PCT-56358, 59 SEE LVVWD TABLE FOR PUMP						
29638	RVP	BUSKIRK & SAMUEL	21S-61-36	QM	2.2	0.0	METER	2017
		WELL PLUGGED LOG #123308						

04/05/18

2017
LAS VEGAS VALLEY BASIN
GROUND WATER

NUMBER	STA	OWNER OF RECORD	LEGAL	US	DUTY	PUMP17	METHOD	DATE
29892	CET CF-10940	HITE	19S-60-22	IR	100.0	54.5	METER	2017
30154	RVP	SMITH & HICKS	19S-60-35	QM	2.2	1.5	METER	2017
30407	CET CF-27884	LVVWD SEE LVVWD TABLE FOR PUMPAGE	20S-60-11	QM	434.4	0.0	METER	
30914	CET CF-24036	LVVWD PCT-56344-T PCT-56351 SEE LVVWD TABLE FOR PUMPAGE	20S-60-35	MN	1302.9	0.0	METER	
31099	RVP	GRAHAM PUMPAGE INCLUDES #54396	21S-60-36	QM	2.2	1.3	METER	2017
31150	CET CF-12457	SQUIBB	22S-61-09	IR	4.2	5.1	METER	2017
31253	RVP	DIBIASE DUTY INCLUDES #34863,35250	22S-61-01	QM	36.2	0.0	METER	
			SEE #25505 FOR PUMPAGE					
31378	RVP	BEEBE	20S-60-04	QM	2.2	3.5	METER	2017
31749	RVP	TEETERS	22S-60-14	QM	4.5	5.5	METER	2017
31804	CET CF-25888	HOLST 1 ACRE PASTURE	22S-62-06	IR	10.0	6.9	FIELD	03-15-18
			ALSO ON DISTRICT WATER					
32067	RVP	VARDIMAN	19S-61-31	QM	2.2	2.7	METER	2017
32081	RVP	CHRISTENSEN	19S-60-30	QM	9.0	6.4	METER	2017
33350	CET CF-26785	ADAMS SEE #26784 FOR PUMPAGE	20S-62-17	CM	7.3	0.0	METER	
33392	RVP	HURTADO	19S-60-33	QM	3.4	0.8	METER	2017
33989	RVP	CALICO BASIN WAT	21S-59-06	QM	12.3	4.6	METER	2017
34426	RVP	BESSENT	19S-60-26	QM	4.5	5.2	METER	2017
34563	RVP	HADDOCK	19S-60-24	QM	3.4	2.5	METER	2017

04/05/18

2017
LAS VEGAS VALLEY BASIN
GROUND WATER

NUMBER	STA	OWNER OF RECORD	LEGAL	US	DUTY	PUMP17	METHOD	DATE
34824	RVP	CLARK COUNTY	19S-56-10	QM	3.1	1.7	METER	2017
34856	RVP	HADLEY ET AL	19S-60-34	QM	4.5	2.8	METER	2017
34859	RVP	APPERSON	23S-61-04	QM	3.4	5.3	METER	2017
34863	RVP	EQUESTRIAN ESTAT DUTY & PUMPAGE INCLUDES #35250 & 40552	22S-61-01	QM	61.4	11.0	METER	2017
35045	RVP	DISILVESTRI	22S-60-14	QM	23.5	16.5	METER	2017
35250	RVP	EQUESTRIAN ESTAT SEE #34863 FOR DUTY & PUMPAGE	22S-61-01	QM	0.0	0.0	METER	
35323	RVP	HOWARD	21S-60-36	QM	4.5	4.5	METER	2017
35358	RVP	DAVIS	19S-60-33	QM	10.1	9.4	METER	2017
35475	RVP	ROARK	23S-61-19	QM	10.1	5.6	METER	2017
35584	RVP	NEILSON	22S-61-24	QM	9.0	10.7	METER	2017
35603	RVP	CALMELAT & DOVER	21S-62-31	QM	9.0	12.3	METER	2017
35741	RVP	SECURITY HOUSING	22S-60-15	QM	2.2	1.2	METER	2017
35742	RVP	SMITH & RUSSELL	22S-60-21	QM	2.2	1.6	METER	2017
35760	CET	BLUE DIAMOND INC	22S-59-16	CM	1.3	0.0	METER	2017
35820	RVP	CAMPBELL & ROSAD	19S-60-32	QM	3.4	8.5	METER	2017
35914	RVP	CANFIELD	21S-60-36	QM	4.3	11.4	METER	2017
35924	RVP	HICKMAN WATER CO	20S-60-03	QM	13.4	2.3	METER	2017

04/05/18

2017
LAS VEGAS VALLEY BASIN
GROUND WATER

NUMBER	STA	OWNER OF RECORD	LEGAL	US	DUTY	PUMP17	METHOD	DATE
36028	RVP	MENG ET AL SAME WELL AS #56496	21S-60-35	QM	3.4	3.4	METER	2017
36046	RVP	WALTERMEYER PUMPAGE INCL #38566	19S-60-22	QM	3.4	13.2	METER	2017
36073	RVP	LEON	23S-61-17	QM	1.7	0.0	METER	2017
36107	RVP	ALISHIA CIRCLE	19S-60-26	QM	16.8	27.1	METER	2017
36147	RVP	MOUTZ & MOORE	19S-60-33	QM	4.5	5.8	METER	2017
36148	RVP	SMITHSON & HAYES	19S-60-33	QM	4.5	5.3	METER	2017
36231	CET	LEE MEK TRUST CF-11209 PUMPAGE INCLUDES #80274,85973	21S-61-13	IR	2.3	7.1	METER	2017
36332	CET	GILCREASE CF-10940 38.4 AC-IRR ORCHARD	19S-60-09	IR	192.0	0.0	FIELD	03-26-18
								SEE #10940 FOR PUMPAGE
36347	CET	U S FOREST SERVI FIRE STATION BY OLD MILL PICNIC AREA	19S-56-03	DO	0.3	0.0	METER	2017
36395	RVP	FOSCARINI	21S-60-36	QM	2.2	0.5	METER	2017
36428	RVP	BRESEE	19S-60-29	QM	4.5	5.5	METER	2017
36516	RVP	TORREY PINES PUMPAGE INCLUDES #52395	19S-60-35	QM	19.1	22.4	METER	2017
36627	RVP	HURTADO	19S-60-33	QM	3.4	4.0	METER	2017
36779	CET	U S B L M RED ROCK VISITORS CENTER	21S-58-12	RC	1.0	0.0	METER	2017
								PUMPAGE INCLUDES #81190
36909	RVP	KRANTZ	19S-60-32	QM	9.0	8.4	METER	2017
36929	RVP	MILLER WHITMORE PORTION CANCELLED	22S-61-24	QM	2.3	0.5	METER	2017
								12-13-00 BEING 17.86 AC-FT
37038	RVP	ZECH & SANDERS	20S-61-11	CM	2.0	1.9	METER	2017

04/05/18

2017
LAS VEGAS VALLEY BASIN
GROUND WATER

NUMBER	STA	OWNER OF RECORD	LEGAL	US	DUTY	PUMP17	METHOD	DATE
37225	RVP	BROWER & SWANSON	20S-60-04	QM	4.5	3.5	METER	2017
37928	RVP	DURANGO WATER	19S-60-28	QM	12.3	18.2	METER	2017
37977	RVP	KEISER	20S-60-04	QM	2.2	1.5	METER	2017
38030	RVP	BABCOCK & LEPCZY PUMPAGE INCLUDE #49967	21S-60-36	QM	4.5	4.5	METER	2017
38120	RVP	VISNIC	19S-60-35	QM	7.8	7.9	METER	2017
38335	RVP	SPOONER	19S-60-32	QM	3.4	2.8	METER	2017
38362	RVP	LAMURAGLIA CF-34747	19S-60-32	QM	4.5	9.3	METER	2017
38412	RVP	CHARLEBOIX, DON	19S-60-14	QM	3.4	4.2	METER	2017
38416	RVP	SIMMONS	19S-60-10	QM	4.5	4.5	METER	2017
38462	RVP	PATRICK LANE	21S-60-35	QM	4.5	7.3	METER	2017
38482	RVP	KELSAY	22S-61-16	QM	2.2	1.0	METER	2017
38535	RVP	REDDITT, HUGHES	19S-60-26	QM	4.5	11.3	METER	2017
38566	RVP	WALTERMEYER SEE #36046 FOR PUMPAGE	19S-60-22	QM	3.4	0.0	METER	
38711	RVP	RUSSELL	19S-60-32	QM	4.5	2.3	METER	2017
38756	RVP	BOGAN	22S-60-23	QM	2.2	0.0	METER	2017
38883	RVP	MOORE	19S-60-33	QM	2.2	6.0	METER	2017
39058	RVP	FOSTER	22S-60-22	QM	2.2	1.6	METER	2017

04/05/18

2017
LAS VEGAS VALLEY BASIN
GROUND WATER

NUMBER	STA	OWNER OF RECORD	LEGAL	US	DUTY	PUMP17	METHOD	DATE
39163	RVP	LANDINO	21S-60-35	QM	3.4	4.5	METER	2017
39164	RVP	MYERS & GUILLOT	19S-61-32	QM	3.4	2.3	METER	2017
39294	RVP	HOLLY	20S-60-04	QM	2.2	1.8	METER	2017
39310	RVP	WALLACE	19S-60-30	QM	4.5	14.1	METER	2017
		PUMPAGE INCLUDES #44183						
39717	RVP	NOVACK	19S-60-30	QM	2.2	0.8	METER	2017
40263	CET	LVVWD	20S-61-31	QM	434.5	0.0	METER	
	CF-10458	PCT-53736	SEE LVVWD TABLE FOR PUMPAGE					
40264	CET	LVVWD	20S-60-23	QM	333.0	0.0	METER	
	CF-10508	PCT-56345-T	PCT-56353	SEE LVVWD TABLE FOR PUMPAGE				
40265	CET	LVVWD	20S-60-23	QM	723.0	0.0	METER	
	CF-10707	SEE LVVWD TABLE FOR PUMPAGE						
40266	CET	LVVWD	20S-60-11	QM	1447.9	0.0	METER	
	CF-20182	SEE LVVWD TABLE FOR PUMPAGE						
40267	CET	LVVWD	20S-61-30	QM	412.5	0.0	METER	
	CF-20182	PCT-47775,55888-90 SEE LVVWD TABLE FOR PUMPAGE						
40272	RVP	HAMILTON	19S-60-29	QM	7.9	11.2	METER	2017
40479	RVP	HURTADO	19S-60-33	QM	6.7	10.4	METER	2017
40551	CET	ESQUESTRIAN ESTA	22S-61-01	QM	29.0	0.0	METER	
	CF-25643	SEE #25505 FOR PUMPAGE						
40552	CET	ESQUESTRIAN ESTA	22S-61-01	QM	0.0	0.0	METER	
	CF-25643	SEE #34863 FOR DUTY & PUMPAGE						
40606	RVP	M & F WATER	22S-60-22	QM	3.4	6.7	METER	2017
		PUMPAGE INCLUDES #51811						
40883	RVP	GREENHALGH	19S-60-31	QM	9.0	9.9	METER	2017
40957	RVP	JOBES	19S-60-22	QM	3.4	3.3	METER	2017

04/05/18

2017
LAS VEGAS VALLEY BASIN
GROUND WATER

NUMBER	STA	OWNER OF RECORD	LEGAL	US	DUTY	PUMP17	METHOD	DATE
41197	RVP	CHRISTENSEN	19S-60-36	QM	3.4	4.4	METER	2017
41397	RVP	TAYLOR	19S-60-14	CM	12.0	0.0	METER	
	PCT-51065	NO COM SEE #50671 FOR PUMPAGE, DUTY INCLUDES #41398						
41398	RVP	TAYLOR	19S-60-14	CM	0.0	0.0	METER	
	PCT-51066	NO COM USE SEE #63421 FOR PUMPAGE, SEE #41397 FOR DUTY						
41406	RVP	REBECCA MANOR	19S-60-35	QM	9.0	14.4	METER	2017
41462	RVP	BOTT	19S-60-29	QM	9.0	16.8	METER	2017
41568	RVP	NOBLE	22S-60-13	QM	3.4	2.6	METER	2017
41686	RVP	RICH & KATZ	19S-60-35	QM	9.0	6.3	METER	2017
41688	RVP	GROGAN	20S-60-04	QM	3.4	7.2	METER	2017
		PUMPAGE INCLUDES #58157,#64430						
41957	RVP	GUINN	19S-60-22	QM	7.8	9.6	METER	2017
42405	RVP	MILLER	19S-60-35	QM	3.4	0.4	METER	2017
42414	RVP	ADAMS & LEWIS	19S-60-26	QM	2.2	1.9	METER	2017
42415	RVP	HAFEN	19S-60-32	QM	4.5	10.3	METER	2017
42510	RVP	BOYER	21S-60-36	QM	4.5	4.1	METER	2017
42715	RVP	VENTURES	19S-60-27	QM	1.1	0.4	METER	2017
	2.24	AC-FT PORTION CANCELLED 5-5-09						
42958	RVP	HOLLAND	19S-60-32	QM	2.2	3.6	METER	2017
43009	RVP	K & L B IRREVOCA	21S-62-31	QM	3.4	9.0	METER	2017
	3 AH	PUMPAGE INCLUDES #48035						
43044	RVP	DOWNEY, MCCLENAH	21S-60-35	QM	4.5	4.8	METER	2017

04/05/18

2017
LAS VEGAS VALLEY BASIN
GROUND WATER

NUMBER	STA	OWNER OF RECORD	LEGAL	US	DUTY	PUMP17	METHOD	DATE
43106	RVP	OWEN	21S-60-36	QM	4.5	11.6	METER	2017
43275	RVP CF-41587	HARRISON	21S-60-36	QM	2.2	1.5	METER	2017
43290	RVP	WEST	22S-60-24	QM	2.2	1.6	METER	2017
43294	RVP	DILLINGHAM	19S-60-32	QM	3.4	6.7	METER	2017
43352	RVP	KNELL	19S-60-26	QM	2.2	1.3	METER	2017
43356	RVP	VADEN	21S-60-36	QM	4.5	5.8	METER	2017
43372	CET	BOY SCOUTS SCOUT CAMP	22S-58-32	RC	7.4	0.3	METER	2017
			DUTY INCLUDES #52352 AND #56014					
43549	RVP	LORNZO	19S-60-26	QM	3.4	0.9	METER	2017
43617	RVP	WOJTOWICZ & ECK	19S-60-26	QM	2.2	1.1	METER	2017
43618	RVP	CONTRERAS PUMPAGE INCLUDES #63186	19S-60-26	QM	2.2	4.4	METER	2017
43672	CAN CANCELLED	DITTMAR 03-27-86	21S-60-36	QM	0.0	2.4	METER	2017
43751	RVP	A & C COUNCIL	19S-60-29	QM	9.0	9.1	METER	2017
43821	CAN CANCELLED	HUNSAKER 03-20-96	20S-62-16	QM	3.4	0.0	METER	2017
43856	RVP	HURTADO	19S-60-33	QM	3.4	4.3	METER	2017
43880	RVP	MCGARRY	19S-60-22	QM	4.5	3.5	METER	2017
44151	RVP	MOTT	20S-60-04	QM	4.5	9.8	METER	2017
44167	RVP	DENTON & HERRERA	22S-61-14	QM	4.5	4.1	METER	2017

04/05/18

2017
LAS VEGAS VALLEY BASIN
GROUND WATER

NUMBER	STA	OWNER OF RECORD	LEGAL	US	DUTY	PUMP17	METHOD	DATE
44183	RVP	WALLACE	19S-60-30	QM	3.4	0.0	METER	
		SEE #39310 FOR PUMPAGE						
44204	RVP	TAYLOR	19S-60-33	QM	3.4	5.4	METER	2017
		WV, 3AH*						
44230	RVP	BOLSTER & GALLEG	22S-60-15	QM	2.2	0.4	METER	2017
44289	PER	MOUNT CHARLESTON	19S-57-28	QM	58.4	19.1	METER	2017
		DUTY AND PUMPAGE INCLUDES #51635, 72076, 72077, 86271						
44421	RVP	HURTADO	19S-60-33	QM	2.2	7.7	METER	2017
44522	RVP	BUCHANAN	21S-60-35	QM	4.5	5.9	METER	2017
44587	RVP	BAGHDASSARIANS	22S-61-20	QM	4.5	9.1	METER	2017
44677	RVP	NEVADA STATE BAN	19S-60-35	CM	5.1	0.0	METER	2017
		STORE-AUTOSHOP WELL PLUGGED LOG #125696						
45018	RVP	MCSWAIN	19S-60-32	QM	2.2	2.8	METER	2017
45044	RVP	MCKAY & SINKA	21S-60-35	QM	3.4	6.5	METER	2017
45131	RVP	CORBETT STREET	19S-60-30	QM	9.0	7.3	METER	2017
45179	RVP	SUN VALLEY USERS	19S-60-30	QM	9.0	8.7	METER	2017
45267	CET	TIBERTI	21S-61-12	IR	6.5	3.0	METER	2017
		CF-11103						
45269	RVP	HILDRETH	21S-60-36	QM	4.5	5.5	METER	2017
45425	CET	CSD, LLC	22S-61-01	IR	73.6	25.1	METER	2017
		CF-26758 DUTY & PUMP INCLUDES #45426, 930, 931, 86079-82						
45426	CET	CSD, LLC	22S-61-01	IR	0.0	0.0	METER	
		CF-11554 SEE #45425 FOR DUTY & PUMPAGE						
45447	RVP	HADDOCK	19S-60-22	QM	3.4	4.3	METER	2017

04/05/18

2017
LAS VEGAS VALLEY BASIN
GROUND WATER

NUMBER REMARKS	STA	OWNER OF RECORD	LEGAL	US	DUTY	PUMP17	METHOD	DATE
45475	RVP	ADKISON	19S-60-31	QM	4.5	2.4	METER	2017
45476	RVP	GILLON	22S-63-09	QM	2.9	1.3	METER	2017
45658	RVP	REED, FRESEMAN	19S-60-30	QM	4.5	3.2	METER	2017
45668	CET CF-10940	COX PCT-75634,78888	19S-60-09	IR	15.0	0.0	FIELD	03-26-18
			SEE #10940 FOR	PUMPAGE	3.5	ACRES	IRR	
45713	RVP	KING	22S-60-16	QM	4.5	4.6	METER	2017
45724	RVP	STONE	19S-60-34	QM	2.2	2.9	METER	2017
45725	RVP	STONE	19S-60-34	QM	2.2	2.3	METER	2017
45930	CET CF-11554	CSD, LLC SEE #45425 FOR	22S-61-01	SW	0.0	0.0	METER	
			DUTY & PUMPAGE					
45931	CET CF-26758	CSD, LLC SEE #45425 FOR	22S-61-01	QM	0.0	0.0	METER	
			DUTY & PUMPAGE					
45952	CET CF-27883	LVVWD PCT-56357	20S-60-23	QM	636.9	0.0	METER	
			SEE LVVWD TABLE FOR	PUMPAGE				
46072	CET CF-26693	MCLARRY TRUST	19S-60-14	IR	37.3	46.6	METER	2017
			PUMPAGE INCL #46073,61096	WELL 1 EAST				
46073	CET CF-26693	MCLARRY TRUST SEE #46072 FOR	19S-60-14	SW	0.2	0.0	METER	
			PUMPAGE					
46160	RVP	HADDOCK	19S-60-24	QM	4.5	3.9	METER	2017
46191	RVP	GROGAN	20S-60-04	QM	2.2	2.3	METER	2017
46286	RVP 1 AH ODW	RAYMOND	19S-60-34	QM	2.2	1.1	METER	2017
46352	CET CF-11342	CITY LAS VEGAS	19S-60-09	RC	852.0	5.9	METER	2017
			DUTY INCLUDES #46353-46358	PUMP INCLUDES #46353,46357				
46353	CET CF-11337	CITY LAS VEGAS SEE #46352 FOR	19S-60-09	RC	0.0	0.0	METER	
			DUTY & PUMPAGE					

04/05/18

2017
LAS VEGAS VALLEY BASIN
GROUND WATER

NUMBER	STA	OWNER OF RECORD	LEGAL	US	DUTY	PUMP17	METHOD	DATE
46354	CET CF-11142	NV STATE PARKS SEE #46352 FOR DUTY	19S-60-04	RC	0.0	11.1	METER	2017
							STATE TREE FARM	
46355	CET CF-10991	CITY LAS VEGAS SEE #46352 FOR DUTY	19S-60-09	RC	0.0	155.5	METER	2017
							PUMPAGE INCLUDES #46358	
46356	CET CF-11578	CITY LAS VEGAS TPCT-57893 SEE #46352 FOR DUTY	19S-60-04	RC	0.0	432.0	METER	2017
							TULE SPRINGS PARK	
46357	RVP	CITY LAS VEGAS SEE #46352 FOR DUTY & PUMPAGE	19S-60-09	RC	0.0	0.0	METER	
46358	RVP	CITY LAS VEGAS SEE #46352 FOR DUTY & #46355 FOR PUMPAGE	19S-60-09	RC	0.0	0.0	METER	
46365	RVP	SIMONINI	19S-60-23	QM	7.9	19.2	METER	2017
46377	RVP	FREEMAN	22S-61-24	QM	2.9	2.1	METER	2017
46381	RVP	PIPES	19S-60-29	QM	4.5	12.1	METER	2017
46531	RVP	SCHUSTER	22S-61-18	QM	2.2	1.7	METER	2017
46583	RVP	EDINGTON	19S-60-35	QM	9.0	9.3	METER	2017
46671	RVP	ORTIZ & JOHNSON	22S-61-16	QM	3.4	3.1	METER	2017
46672	CAN CANCELLED 6-14-99	HARSHBARGER	22S-61-24	QM	2.2	1.1	METER	2017
46675	RVP	ADAMS PUMPAGE INCLUDES #49822	20S-60-04	QM	3.4	5.7	METER	2017
46676	RVP	NOEL, GARCIA	22S-60-13	QM	2.2	4.9	METER	2017
46698	RVP	HURTADO	19S-60-33	QM	4.5	5.3	METER	2017
46699	RVP	HURTADO	19S-60-33	QM	4.5	4.7	METER	2017
46700	RVP	HURTADO	19S-60-33	QM	4.5	5.5	METER	2017

04/05/18

2017
LAS VEGAS VALLEY BASIN
GROUND WATER

NUMBER	STA	OWNER OF RECORD	LEGAL	US	DUTY	PUMP17	METHOD	DATE
46765	CET	GALATZ FAMILY LI	19S-60-14	QM	1.5	33.2	METER	2017
	CF-26460	PUMPAGE INCL 66630,80179,80619,80622,80623				WELL #3		
46796	RVP	KLETT & MORGAN	22S-59-15	QM	3.4	4.8	METER	2017
46834	RVP	MILLER	19S-60-32	QM	4.5	4.5	METER	2017
46904	CET	MARNELL	22S-61-01	IR	23.2	13.7	METER	2017
	CF-02303	APCT-51917 PCT-56499						
46919	CET	NORTH LAS VEGAS	20S-61-18	MN	133.8	0.0	METER	
	CF-23701	SEE NLV TABLE FOR PUMPAGE						
46921	CET	NORTH LAS VEGAS	20S-61-18	MN	231.1	0.0	METER	
	CF-15796	SEE NLV TABLE FOR PUMPAGE						
46936	CET	BRAMLETT FAMILY	19S-60-26	IR	1.0	2.2	METER	2017
	CF-V3970	PCT-61556,62192,63991,64448						
46952	RVP	SHUTT & CAVILL	21S-60-36	QM	4.5	1.2	METER	2017
	REFILE ON	CANCELLED PERMIT #36029						
46963	PER	STAUFFER CHEMICA	22S-62-11	EC	0.0	0.0	METER	2017
	NON CONSUMPTIVE	198.7 AF PUMPED IN 2017 TREATED REINJECTED						
46992	CET	LVVWD	20S-60-21	MN	361.9	0.0	METER	
	CF-27796	SEE LVVWD TABLE FOR PUMPAGE						
46993	CET	LVVWD	20S-60-21	MN	289.6	0.0	METER	
	CF-27884	SEE LVVWD TABLE FOR PUMPAGE						
46994	CET	LVVWD	20S-60-11	MN	1085.7	0.0	METER	
	CF-10870	SEE LVVWD TABLE FOR PUMPAGE						
47041	RVP	REYNOLDS & BARTL	20S-60-05	QM	6.7	11.9	METER	2017
47143	RVP	TORTOMASI	19S-60-32	QM	4.5	8.3	METER	2017
47169	RVP	STRONG	22S-61-33	QM	2.2	4.9	METER	2017
47185	RVP	BUFFET	19S-60-22	QM	3.4	1.5	METER	2017
47202	RVP	LEACH	22S-61-14	QM	2.2	0.6	METER	2017

04/05/18

2017
LAS VEGAS VALLEY BASIN
GROUND WATER

NUMBER	STA	OWNER OF RECORD	LEGAL	US	DUTY	PUMP17	METHOD	DATE
47241	RVP	BAKO	19S-59-25	QM	4.5	6.1	METER	2017
47380	RVP	MAYFIELD	22S-61-24	QM	4.5	4.2	METER	2017
	4 AH							
47385	PER	STAUFFER CHEMICA	22S-62-12	EC	0.0	0.0	METER	
	NON-CONSUMPTIVE	SEE #46963	FOR PUMPAGE					
47386	PER	STAUFFER CHEMICA	22S-62-12	EC	0.0	0.0	METER	
	NON-CONSUMPTIVE	SEE #46963	FOR PUMPAGE					
47424	RVP	LOWY & YUREK	22S-61-28	QM	2.2	5.7	METER	2017
47469	RVP	WARD & FINE	19S-60-32	QM	4.5	6.2	METER	2017
47523	RVP	WORTHEN	19S-60-32	QM	4.5	5.2	METER	2017
47524	RVP	DELFANTE	19S-60-26	QM	6.7	8.2	METER	2017
47530	RVP	SIMON	19S-60-30	QM	2.2	9.5	METER	2017
	PUMPAGE	INCLUDES #54379						
47547	RVP	ALEXANDER	20S-60-04	QM	4.5	4.3	METER	2017
47635	RVP	NORCOTT	22S-61-20	QM	4.4	0.9	METER	2017
47651	RVP	MAYFIELD	22S-61-24	QM	2.2	4.5	METER	2017
47684	RVP	VOMACKA & BELLIS	19S-60-33	QM	4.2	6.9	METER	2017
47697	RVP	LERMUSIAUX	21S-60-36	QM	2.2	1.8	METER	2017
47765	CET	LVVWD	20S-60-11	MN	455.9	0.0	METER	
	CF-10867	SEE LVVWD TABLE	FOR PUMPAGE					
47766	CET	LVVWD	20S-61-19	MN	362.0	0.0	METER	
	CF-10868	TCT-58536-T PCT-58535	SEE LVVWD TABLE	FOR PUMPAGE				
47767	CET	LVVWD	20S-61-19	MN	362.0	0.0	METER	
	CF-10869	SEE LVVWD TABLE	FOR PUMPAGE					

04/05/18

2017
LAS VEGAS VALLEY BASIN
GROUND WATER

NUMBER	STA	OWNER OF RECORD	LEGAL	US	DUTY	PUMP17	METHOD	DATE
47768	CET	LVVWD	20S-60-23	MN	723.9	0.0	METER	
	CF-10870	PCT-56349-T	PCT-56361	SEE LVVWD	TABLE	FOR	PUMPAGE	
47772	CET	LVVWD	20S-60-24	MN	72.4	0.0	METER	
	CF-23973	CT-60519-522,60524	SEE LVVWD	TABLE	FOR	PUMPAGE		
47774	CET	LVVWD	20S-60-24	MN	144.8	0.0	METER	
	CF-24037	CT-60516-518,60523	SEE LVVWD	TABLE	FOR	PUMPAGE		
47775	CET	LVVWD	20S-60-26	MN	615.3	0.0	METER	
	CF-40267	SEE LVVWD	TABLE	FOR	PUMPAGE			
47910	RVP	BRESLIN	21S-60-04	QM	3.4	6.1	METER	2017
		PUMPAGE INCL #55851						
47911	RVP	COTE & MIGBY	21S-60-35	QM	4.5	8.5	METER	2017
47937	RVP	CUMMINGS	20S-62-21	QM	2.2	2.0	METER	2017
		REFILE ON CANCELLED PERMIT 33673						
47940	CAN	BERNADOT TRUST	23S-61-28	ID	331.4	0.0	METER	2017
		CANCELLED 01-09-14						
47950	RVP	VIVA DEVELOPMENT	22S-60-22	QM	4.4	2.7	METER	2017
48012	RVP	MOHAWK LIMITED	22S-60-24	QM	4.5	5.3	METER	2017
48035	CET	GARRISON	21S-62-31	IR	5.0	0.0	METER	
	CF-13306	SEE #43009	FOR	PUMPAGE				
48059	RVP	PRESSEL, MILLER	19S-60-27	QM	2.2	1.5	METER	2017
		PBU FILED FOR 2 HOMES REMAINDER CANCELLED 07-13-94						
48066	CAN	HALVERSON	19S-60-24	QM	7.8	2.3	METER	2017
		CANCELLED 05-03-96						
48072	RVP	LAUB	19S-60-24	QM	3.4	4.8	METER	2017
48166	RVP	LAND, YARDLEY, T	19S-60-32	QM	4.3	0.5	METER	2017
48238	RVP	COATNEY	19S-61-35	QM	3.4	1.9	METER	2017
48281	RVP	KALLSEN	19S-60-32	QM	4.5	4.7	METER	2017

04/05/18

2017
LAS VEGAS VALLEY BASIN
GROUND WATER

NUMBER	STA	OWNER OF RECORD	LEGAL	US	DUTY	PUMP17	METHOD	DATE
48286	RVP	PASQUALOTTO	21S-60-36	QM	2.2	3.9	METER	2017
48438	RVP	TICHENOR	19S-60-30	QM	2.2	7.2	METER	2017
48551	RVP	BROWN ET AL	20S-60-06	QM	9.0	10.4	METER	2017
48560	RVP	GROGAN	20S-60-04	QM	4.5	3.4	METER	2017
48590	CET CF-11102	LVVWD SEE LVVWD TABLE FOR PUMPAGE	20S-60-26	MN	36.2	0.0	METER	
48591	CET CF-27796	LVVWD SEE LVVWD TABLE FOR PUMPAGE	20S-60-26	MN	162.9	0.0	METER	
48614	RVP	JONES	22S-61-16	QM	2.2	1.9	METER	2017
48746	RVP	TIOGA ROSADA WEL	19S-60-34	QM	4.5	6.4	METER	2017
48747	RVP	HUFF	19S-60-34	QM	4.5	2.3	METER	2017
48808	RVP	CHAMBERS ET AL	19S-60-32	QM	4.5	4.4	METER	2017
48815	RVP	TORREY PINES SEE #26258 FOR DUTY & PUMPAGE	19S-60-26	QM	0.0	0.0	METER	
48938	RVP	DELAPLANE	19S-60-32	QM	3.4	4.3	METER	2017
49002	RVP	FOX	19S-60-29	QM	3.4	5.0	METER	2017
49007	RVP	GUBODY	19S-60-35	QM	2.2	4.9	METER	2017
49012	RVP	HANSEN & WEDGE	19S-60-13	QM	9.0	8.2	METER	2017
49050	RVP	PETERSON	19S-60-31	QM	7.8	4.7	METER	2017
49097	RVP	JESKEY, BAKER	20S-60-04	QM	4.5	6.1	METER	2017

04/05/18

2017
LAS VEGAS VALLEY BASIN
GROUND WATER

NUMBER	STA	OWNER OF RECORD	LEGAL	US	DUTY	PUMP17	METHOD	DATE
49098	RVP	SMITH & FLANK	20S-60-04	QM	4.5	4.4	METER	2017
49124	RVP	VITTETOE ET AL	22S-61-16	QM	4.5	4.1	METER	2017
49219	RVP	BLANTON	19S-60-32	QM	3.4	3.5	METER	2017
49264	RVP	LEVI CIRCLE	22S-61-33	QM	4.5	6.0	METER	2017
49335	RVP	HILDRETH	21S-60-35	QM	4.5	6.0	METER	2017
49385	RVP	ARCHITECTURAL	19S-62-29	CM	6.0	1.6	METER	2017
49403	RVP	GIBSON	22S-61-20	QM	4.5	2.2	METER	2017
49439	RVP	TURNEY	22S-60-14	QM	4.5	4.4	METER	2017
49452	RVP	ABBOTT	20S-60-04	QM	3.4	3.3	METER	2017
49491	RVP	TAYLOR	19S-60-14	QM	2.2	0.0	METER	2017
	ODW	WELL PLUGGED, LOG #117572						
49497	RVP	COPE	19S-60-22	QM	4.5	3.0	METER	2017
49501	RVP	GARBETT	22S-60-13	QM	4.4	6.5	METER	2017
49538	RVP	BANGLE	22S-60-24	QM	4.4	6.5	METER	2017
49553	RVP	SHAFFER	19S-61-31	QM	4.4	3.6	METER	2017
		PUMPAGE INCLUDES #59789						
49635	RVP	BONNIE SPRINGS	22S-58-02	QM	0.0	0.0	METER	
		SEE #20903 FOR DIVERSION	DUTY & PUMPAGE				SAME POU AS #20903	
49643	RVP	RHOADS & SINCLAI	19S-60-30	QM	2.2	1.6	METER	2017
49650	RVP	CAMP LADY SNOW	19S-56-02	QM	67.2	1.1	METER	2017

04/05/18

2017
LAS VEGAS VALLEY BASIN
GROUND WATER

NUMBER	STA	OWNER OF RECORD	LEGAL	US	DUTY	PUMP17	METHOD	DATE
49653	RVP	JOHNSON	19S-60-28	QM	4.5	0.0	METER	2017
49654	RVP	LEWIS	20S-60-04	QM	3.4	4.6	METER	2017
49715	RVP	SANSOM	19S-60-26	QM	3.4	1.6	METER	2017
49739	RVP	NOTO, JOLLEY	19S-60-14	QM	3.3	5.4	METER	2017
	1.1	AC-FT CANCELLED 12-13-07	APN 125-14-507-008					
49774	RVP	GREENHALGH	20S-60-06	QM	4.5	7.5	METER	2017
		PUMPAGE INCLUDES #50539						
49816	RVP	LORI MARIE CIRCL	19S-60-33	QM	4.5	5.6	METER	2017
49818	RVP	MCVEY & RISHEL	22S-60-15	QM	2.2	0.0	METER	2017
		WELL PLUGGED LOG #127613						
49822	RVP	ADAMS	20S-60-04	QM	1.1	0.0	METER	
		SEE #46675 FOR PUMPAGE						
49829	RVP	LAS VEGAS PAIUTE	18S-59-27	QM	138.9	34.5	METER	2017
	CF-49410	SNOW MOUNTAIN PUMP INCLUDES #49830					WELL AZ-0	
49830	RVP	LAS VEGAS PAIUTE	18S-59-27	QM	150.1	0.0	METER	
		SEE #49829 FOR PUMPAGE						
49845	RVP	BERGER	22S-60-15	QM	2.2	1.9	METER	2017
49866	RVP	TIOGA HOMEOWNERS	19S-60-22	QM	4.5	3.9	METER	2017
49881	RVP	BESSENT & SMITH	20S-60-04	QM	9.0	14.5	METER	2017
49882	RVP	SCHULTZ	21S-60-35	QM	3.4	6.9	METER	2017
49899	RVP	MILLAR	22S-61-20	QM	2.2	2.1	METER	2017
49901	RVP	HARMON & CIRAC	22S-61-16	QM	5.6	2.2	METER	2017
		REFILE ON CANCELLED PERMITT #32280						
49967	RVP	LEPCZYK	21S-60-36	QM	2.2	0.0	METER	
		SEE #38030 FOR PUMPAGE						

04/05/18

2017
LAS VEGAS VALLEY BASIN
GROUND WATER

NUMBER	STA	OWNER OF RECORD	LEGAL	US	DUTY	PUMP17	METHOD	DATE
50023	RVP	PANTER	19S-60-09	QM	11.2	13.3	METER	2017
	REMARKS DUTY INCLUDES #50024							
50024	RVP	PANTER	19S-60-09	QM	0.0	7.8	METER	2017
	SEE #50023 FOR DUTY							
50096	CET	NEVADA READY MIX	19S-59-36	MI	199.9	225.9	METER	2017
	CF-21230 PCT-53909 APCT-50856 DUTY & PUMPAGE INCL #75355,#83765							
50127	RVP	UNGARO	22S-61-28	QM	4.5	3.4	METER	2017
50282	RVP	GRIZZLE & TULLIS	20S-60-04	QM	4.5	5.2	METER	2017
50300	RVP	BEAL	19S-60-30	QM	4.5	3.9	METER	2017
50326	RVP	SCHMIDHOFER	19S-60-29	QM	2.2	2.8	METER	2017
50329	RVP	MILLER	19S-60-22	QM	2.2	1.2	METER	2017
50345	RVP	ANN/MARLA HOME	19S-59-25	QM	9.0	6.9	METER	2017
50347	RVP	THOMPSON	22S-61-17	QM	4.5	4.3	METER	2017
50365	RVP	HURTADO	19S-60-33	QM	3.4	4.7	METER	2017
	ONE HOME ON LVVWD WATER							
50366	RVP	HURTADO	19S-60-33	QM	4.5	10.1	METER	2017
50367	RVP	HURTADO	19S-60-33	QM	3.4	2.5	METER	2017
50368	RVP	HURTADO	19S-60-33	QM	3.4	6.3	METER	2017
50369	RVP	CHESNOFF	19S-60-23	QM	1.1	3.1	METER	2017
	APCT-78373 PCT-85424 PUMPAGE INCLUDES #85421 & 85424							
50412	RVP	CRYSTAL CLOUD	19S-60-32	QM	2.2	2.8	METER	2017
50414	RVP	CRIDDLE	21S-61-36	CM	2.2	1.6	METER	2017

04/05/18

2017
LAS VEGAS VALLEY BASIN
GROUND WATER

NUMBER	STA	OWNER OF RECORD	LEGAL	US	DUTY	PUMP17	METHOD	DATE
50428	RVP	AHLSTROM	20S-60-04	QM	6.7	6.7	METER	2017
50527	RVP	RICCIARDELLI	20S-60-06	QM	7.8	11.7	METER	2017
50529	RVP	HORNBECK REFILE ON CANCELLED #46890	22S-60-16	QM	4.5	2.3	METER	2017
50530	RVP	GRAHAM & MCANALL	19S-60-05	QM	2.2	0.9	METER	2017
50539	RVP	GREENHALGH SEE #49774 FOR PUMPAGE	20S-60-06	QM	4.5	0.0	METER	
50573	RVP	DELFANTE	19S-60-15	QM	3.4	3.3	METER	2017
50634	RVP	DOUGLAS & TALLEY	19S-60-24	QM	2.2	3.1	METER	2017
50640	RVP	LA MANCHA WATER	19S-60-29	QM	9.0	7.9	METER	2017
50652	RVP	CHOHANIN	23S-61-05	CM	2.0	1.0	METER	2017
50662	RVP	ROY	22S-60-15	QM	2.2	1.1	METER	2017
50671	RVP	ALDRICH PUMPAGE INCLUDES #41397	19S-60-14	QM	2.2	2.6	METER	2017
50674	RVP	SEE FILE	20S-60-06	QM	9.0	9.8	METER	2017
50735	RVP	LINDSAY & PULVER	19S-60-30	QM	9.0	15.8	METER	2017
50797	RVP	FELSKE ET AL 3 AH PORTION CANCELLED 07-28-10	19S-60-30	QM	3.4	2.9	METER	2017
50801	PER	NV ENVIRONMENTAL NON-CONSUMPTIVE IN USE	22S-62-12	EC	0.0	0.0	FIELD	03-23-18
50835	RVP	MILES	19S-60-22	QM	9.0	8.4	METER	2017
50842	RVP	U S FOREST SERVI CF-49921	19S-56-15	RC	25.3	5.6	METER	2017

04/05/18

2017
LAS VEGAS VALLEY BASIN
GROUND WATER

NUMBER	STA	OWNER OF RECORD	LEGAL	US	DUTY	PUMP17	METHOD	DATE
50843	CET	U S FOREST SERVI	19S-56-15	RC	23.5	4.3	METER	2017
	CF-40286	PCT-69193-T, 69194						
50892	RVP	JENSEN ET AL	20S-60-06	QM	9.0	9.8	METER	2017
50935	RVP	POLSON, DEXHEIME	20S-60-05	QM	4.5	4.3	METER	2017
50991	RVP	DESERT DEVELOPME	19S-60-29	QM	9.0	8.3	METER	2017
50995	RVP	MENENDEZ	22S-61-14	QM	2.2	2.3	METER	2017
51018	RVP	HANSEN & WEDGE	19S-60-13	QM	9.0	8.5	METER	2017
51019	RVP	DALINAS & DUGAN	19S-60-32	QM	4.5	3.2	METER	2017
51085	RVP	GAVERN	22S-60-24	QM	4.5	6.4	METER	2017
51086	RVP	DUKE	19S-60-32	QM	2.2	3.3	METER	2017
51095	RVP	SEARCY	19S-60-26	QM	2.2	2.9	METER	2017
		PUMPAGE INCLUDES #57283						
51101	RVP	RUBIN	19S-60-29	QM	9.0	10.9	METER	2017
51103	CET	LVVWD	20S-60-21	MN	12.3	0.0	METER	
	CF-12503	SEE LVVWD TABLE FOR PUMPAGE						
51104	RVP	MALETICH	22S-61-20	QM	3.4	7.1	METER	2017
51111	RVP	WOLF	19S-60-24	QM	4.5	2.7	METER	2017
51165	RVP	MILLER	19S-60-32	QM	4.5	11.4	METER	2017
51180	RVP	ABRAHAM & RICHA	20S-60-06	QM	9.0	8.9	METER	2017
51220	RVP	MOSER	20S-60-06	QM	9.0	9.0	METER	2017

04/05/18

2017
LAS VEGAS VALLEY BASIN
GROUND WATER

NUMBER	STA	OWNER OF RECORD	LEGAL	US	DUTY	PUMP17	METHOD	DATE
51263	RVP	NV STATE PARKS SPRING MOUNTAIN STATE PARK	22S-58-03	RC	46.3	15.8	METER	2017
51274	RVP	BAKER	19S-60-30	QM	4.5	3.8	METER	2017
51286	RVP	ALBANESE	21S-60-36	QM	4.5	6.2	METER	2017
51307	RVP	TURLEY PUMPAGE INCLUDES #67214	20S-60-04	QM	3.4	2.7	METER	2017
51403	RVP	PISTONE PUMPAGE INCLUDES #61596,66525	19S-60-32	QM	3.4	5.6	METER	2017
51460	CET	NORTH LAS VEGAS CF-23862 SEE NLV TABLE FOR PUMPAGE	20S-61-18	MN	238.9	0.0	METER	
51480	RVP	TREICHEL 2 AH	20S-60-03	QM	2.2	0.3	METER	2017
51545	CAN	NEW VISTA RANCH CANCELLED 01-28-15 WELL PLUGGED LOG #128432	19S-60-15	QM	15.0	15.0	METER	2017
51575	RVP	GAVILLET PUMPAGE INCLUDES #54987	20S-60-06	QM	1.1	9.5	METER	2017
51594	RVP	DELFANTE & WHITE	19S-60-15	QM	17.9	17.3	METER	2017
51626	RVP	NEAL	22S-61-28	QM	2.2	0.5	METER	2017
51635	RVP	MT CHARLESTON SEE #44289 FOR DUTY AND PUMPAGE	19S-57-28	QM	0.0	0.0	METER	2017
51745	RVP	MOHAWK & RICHMAR	22S-60-24	QM	4.5	6.9	METER	2017
51762	RVP	RUBIN	20S-60-06	QM	4.5	6.9	METER	2017
51764	CET	LEAR, ET AL CF-26809 PCT-68717,69173,70156,71613 SEE #25300 FOR PUMPAGE	20S-62-26	IR	0.2	0.0	METER	
51801	RVP	MCWILLIAM	19S-60-26	QM	2.2	3.8	METER	2017
51807	RVP	OLSEN	19S-60-33	QM	2.2	2.9	METER	2017

04/05/18

2017
LAS VEGAS VALLEY BASIN
GROUND WATER

NUMBER	STA	OWNER OF RECORD	LEGAL	US	DUTY	PUMP17	METHOD	DATE
51811	RVP	M & F WATER	22S-60-22	QM	4.5	0.0	METER	
		SEE #40606 FOR PUMPAGE						
51821	RVP	GOINES & KAPLAN	22S-61-24	QM	4.5	6.4	METER	2017
		REFILE ON CANCELLED PERMIT #48553						
51828	RVP	CAMERO WEST WELL	22S-60-13	QM	4.5	4.0	METER	2017
51830	RVP	MERCER	19S-60-32	QM	3.4	3.0	METER	2017
		PUMPAGE INCLUDES #66813						
51867	RVP	STAY-RITW WELL A	22S-60-13	QM	3.4	2.7	METER	2017
51892	RVP	NOLASCO	21S-60-36	QM	3.4	3.4	METER	2017
51894	RVP	BLUMER & GOTTULA	22S-61-18	QM	2.2	3.4	METER	2017
51896	RVP	MASERANG	19S-60-28	QM	9.0	12.1	METER	2017
51897	RVP	LOWELL	19S-60-29	QM	2.2	3.8	METER	2017
51906	RVP	NICHOLAS & OBRIE	21S-60-35	QM	2.2	8.2	METER	2017
51932	RVP	PARK STREET WATE	19S-60-30	QM	7.8	7.3	METER	2017
51937	RVP	SCHWIKERT	20S-53-09	QM	3.4	4.3	METER	2017
51944	RVP	NEILSON	19S-60-29	QM	3.4	1.3	METER	2017
52027	CET	WILLIAMS	20S-62-34	IR	9.9	7.4	METER	2017
		CF-38757 PCT-57714,64322,67131	1.7 ACRES		PUMPAGE	INCL #79244		
52029	RVP	MILICE	22S-61-16	QM	4.5	3.4	METER	2017
52062	RVP	WHITE	19S-60-15	QM	17.9	18.2	METER	2017
52074	RVP	CUDDIE	22S-60-24	QM	4.5	3.5	METER	2017

04/05/18

2017
LAS VEGAS VALLEY BASIN
GROUND WATER

NUMBER	STA	OWNER OF RECORD	LEGAL	US	DUTY	PUMP17	METHOD	DATE
52085	RVP	SMITH	22S-61-33	QM	2.2	1.0	METER	2017
52086	RVP	RAYMOND	19S-60-32	QM	2.2	3.3	METER	2017
52121	RVP	ROSE	19S-60-24	QM	3.4	2.6	METER	2017
52126	RVP	CITY LAS VEGAS	19S-60-04	RC	0.0	0.0	METER	
		SEE #17855 FOR DUTY & PUMPAGE						
52177	CET	BMR & SOUTHWEST	19S-60-27	CM	2.2	6.3	METER	2017
		CF-10795 PCT-65252,74550	PUMPAGE INCLUDES #52178					
52178	CET	BMR & SOUTHWEST	19S-60-27	IR	2.5	0.0	METER	
		CF-10795 APCT-65253,71016	PCT-73335	SEE #52177 FOR PUMPAGE				
52203	RVP	JONES	22S-60-16	QM	9.0	9.4	METER	2017
52240	RVP	BIOW	22S-61-20	QM	4.5	2.9	METER	2017
52242	RVP	PETERS	22S-61-14	QM	2.2	7.6	METER	2017
52281	RVP	VERMILLION	22S-61-17	QM	4.5	4.6	METER	2017
52298	RVP	D&S WATER ASSOC.	22S-61-16	QM	4.5	3.7	METER	2017
		REFILE ON CANCELLED PERMIT #37226						
52299	RVP	STONER&DONNELLY	19S-60-32	QM	4.5	11.8	METER	2017
52346	RVP	NOORDA	19S-60-10	QM	2.2	2.1	METER	2017
52352	RVP	BOULDER DAM AREA	23S-58-06	RC	0.0	6.5	METER	2017
		CAMP POTOSI PROTESTED SEE #43372 FOR DUTY, PUMPAGE INCL #56014						
52360	RVP	DURANGO & CORBET	19S-60-28	QM	4.5	4.9	METER	2017
52365	RVP	COVARRUBIAS	22S-61-23	QM	2.2	4.0	METER	2017
		2 AH						
52395	RVP	TORREY PINES	19S-60-35	QM	5.6	0.0	METER	
		ADDING FIVE LOTS TO #36516	SEE #36516 FOR PUMPAGE					

04/05/18

2017
LAS VEGAS VALLEY BASIN
GROUND WATER

NUMBER	STA	OWNER OF RECORD	LEGAL	US	DUTY	PUMP17	METHOD	DATE
52406	RVP	SHAHIN	19S-60-29	QM	7.8	11.8	METER	2017
7 AH								
52409	CAN	HARDING	19S-60-22	QM	7.8	1.1	METER	2017
CANCELLED 12-28-05								
52458	RVP	TUFARO	22S-61-33	QM	4.5	6.1	METER	2017
PUMPAGE INCLUDES #67822								
52472	RVP	BANGLE	22S-60-24	QM	4.5	4.3	METER	2017
52496-E	PER	NATIONAL CONVENTI	20S-62-32	EC	8.0	0.0	FIELD	03-08-18
GROUNDWATER REMEDIATION NO WORKS, SYSTEM CLOSED								
52508	RVP	ZURSCHMIEDE	19S-60-29	QM	4.5	5.1	METER	2017
52521	RVP	QUINNEY	19S-60-10	QM	4.5	3.0	METER	2017
4 AH								
52568	RVP	TRUSCELLO	21S-60-36	QM	4.5	4.1	METER	2017
52602	RVP	GIBSON	19S-60-14	QM	4.5	9.0	METER	2017
PUMPAGE INCLUDES #54123								
52604	PER	UNION PACIFIC RR	20S-61-33	EC	24.8	0.0	FIELD	03-26-18
GROUNDWATER REMEDIATION OPERATION SHUT DOWN 06-21-01								
52653	RVP	WEIMER	22S-60-15	QM	3.4	2.3	METER	2017
52655	RVP	CARLSON & MILLER	21S-60-36	QM	4.5	7.2	METER	2017
52702	RVP	TSCHANZ	19S-60-30	QM	9.0	13.9	METER	2017
PUMPAGE INCLUDES #80312 & #81654								
52710	RVP	DRYSDALE ET AL	19S-60-32	QM	4.5	3.0	METER	2017
52723	RVP	DELFANTE	19S-60-32	QM	5.6	17.7	METER	2017
PUMPAGE INCLUDES #60526,62113								
52760	RVP	DEROGATIS & RODR	22S-61-18	QM	3.4	2.8	METER	2017
52788	CET	LVVWD	20S-60-21	MN	66.6	0.0	METER	
CF-10474 SEE LVVWD TABLE FOR PUMPAGE								

04/05/18

2017
LAS VEGAS VALLEY BASIN
GROUND WATER

NUMBER	STA	OWNER OF RECORD	LEGAL	US	DUTY	PUMP17	METHOD	DATE
52789	CET CF-10868	LVVWD SEE LVVWD TABLE FOR PUMPAGE	20S-60-21	MN	57.2	0.0	METER	
52790	CET CF-10869	LVVWD SEE LVVWD TABLE FOR PUMPAGE	20S-60-21	MN	731.3	0.0	METER	
52791	CET CF-11494	LVVWD SEE LVVWD TABLE FOR PUMPAGE	20S-60-21	MN	36.2	0.0	METER	
52792	CET CF-20182	LVVWD SEE LVVWD TABLE FOR PUMPAGE	20S-60-21	MN	430.0	0.0	METER	
52793	CET CF-27963	LVVWD SEE LVVWD TABLE FOR PUMPAGE	20S-60-21	MN	75.0	0.0	METER	
52794	CET CF-47769	LVVWD SEE LVVWD TABLE FOR PUMPAGE	20S-60-21	MN	304.0	0.0	METER	
52838	RVP	STALLCUP	22S-60-14	QM	2.2	0.4	METER	2017
52840	RVP	SOUTH MOHAWK WAT	22S-60-13	QM	4.5	7.5	METER	2017
52851	RVP	MARTEL	19S-60-30	QM	9.0	8.1	METER	2017
52874	RVP	PATRICK LN ASSOC	21S-60-35	QM	4.5	5.2	METER	2017
52878	PER CF-27707	CLARK COUNTY SEE #24050 FOR DUTY & PUMPAGE	22S-61-01	RC	0.0	0.0	METER	
52879	PER CF-27707	CLARK COUNTY SEE #24050 FOR DUTY & PUMPAGE	22S-61-01	RC	0.0	0.0	METER	
52905	RVP	FURNEY	19S-61-31	QM	9.0	7.0	METER	2017
52910	RVP	SANDOVAL	19S-60-33	QM	3.4	4.1	METER	2017
52911	RVP	BERGMAN	19S-60-12	QM	9.0	15.0	METER	2017
52923	RVP	GARRO & WATSON	21S-60-35	QM	2.8	7.3	METER	2017
52935	RVP	HENRIKSEN	19S-60-23	QM	4.5	13.4	METER	2017

04/05/18

2017
LAS VEGAS VALLEY BASIN
GROUND WATER

NUMBER	STA	OWNER OF RECORD	LEGAL	US	DUTY	PUMP17	METHOD	DATE
52936	RVP	ROME WELL ASSOC.	19S-60-22	QM	9.0	9.5	METER	2017
52940	RVP	BUSTOS	19S-60-32	QM	4.5	6.3	METER	2017
52964	RVP	POOL	22S-61-18	CM	1.3	0.5	METER	2017
52987	RVP	WOODSTOCK COURT	21S-60-36	QM	9.0	9.5	METER	2017
52993	RVP	KOLJENOVIC	22S-60-15	QM	4.5	4.5	METER	2017
53025	RVP	KIM	21S-60-35	QM	2.2	6.3	METER	2017
53044	RVP	BANGLE	22S-60-24	QM	4.5	5.3	METER	2017
53062	RVP	BURTON	20S-60-04	QM	4.5	9.4	METER	2017
53088	RVP	VERZANI	22S-60-14	QM	4.5	5.6	METER	2017
53100	RVP	BLOOD FAMILY TRU	23S-61-03	CM	2.2	0.0	METER	2017
53122	RVP	DUKES	19S-60-34	QM	4.5	4.9	METER	2017
53123	RVP	SHIELDS	22S-61-17	QM	2.2	2.4	METER	2017
53150	RVP	BARBER	19S-60-29	QM	10.1	20.3	METER	2017
53158	RVP	ELKHORN WATER	19S-60-15	QM	17.9	18.3	METER	2017
53166	RVP	MORGAN & FOLTZ	22S-60-22	QM	3.4	4.5	METER	2017
53210	RVP	BLUE DIAMOND REA	22S-59-15	CM	2.2	1.4	METER	2017
53213	RVP	BEECHUM	22S-61-17	QM	4.5	3.6	METER	2017

04/05/18

2017
LAS VEGAS VALLEY BASIN
GROUND WATER

NUMBER	STA	OWNER OF RECORD	LEGAL	US	DUTY	PUMP17	METHOD	DATE
53215	RVP	SARA PUMPAGE INCLUDES #68140	22S-60-22	CM	1.7	4.8	METER	2017
53216	RVP	ESCAPA	22S-61-20	QM	9.0	7.3	METER	2017
53217	RVP	PARK STREET WATE	19S-60-30	QM	9.0	6.2	METER	2017
53219	RVP	GREAT WESTERN SU	19S-60-29	QM	19.0	20.2	METER	2017
53283	RVP	WHITE	19S-60-31	QM	4.5	12.5	METER	2017
53295	RVP	KITTINGER	20S-62-34	QM	2.2	0.6	METER	2017
53324	RVP	MOHAWK WATER WELL PLUGGED LOG #121440	22S-60-24	QM	4.5	0.0	METER	2017
53325	RVP	BANGLE	19S-60-14	QM	4.5	9.3	METER	2017
53333	RVP	BONAVENTURA	19S-60-14	QM	4.5	2.2	METER	2017
53392	RVP	THAYNE	19S-60-22	QM	6.7	3.8	METER	2017
53393	RVP	FOSTER & WILLIAM	19S-60-30	QM	4.5	3.0	METER	2017
53404	RVP	DEAN	21S-60-34	QM	4.5	4.5	METER	2017
53454	CAN	BAAL CANCELLED 08-05-99 PUMPAGE INCLUDES #87064	19S-60-05	QM	4.5	2.9	METER	2017
53589	RVP	COADY	19S-60-32	QM	4.5	5.8	METER	2017
53590	RVP	ALBERTI	22S-60-13	QM	4.5	4.4	METER	2017
53681	RVP	BERO	19S-60-32	QM	4.5	8.5	METER	2017
53685	RVP	ANDERSON PUMPAGE INCLUDES 66490	21S-60-36	QM	3.4	4.7	METER	2017

04/05/18

2017
LAS VEGAS VALLEY BASIN
GROUND WATER

NUMBER	STA	OWNER OF RECORD	LEGAL	US	DUTY	PUMP17	METHOD	DATE
53686	RVP	HARBAUER & BLAIR	19S-61-31	QM	4.5	3.1	METER	2017
53706	RVP	CARLSON	21S-60-35	QM	3.4	5.9	METER	2017
53707	RVP	MICH'L & HERMAN	19S-60-32	QM	4.5	11.9	METER	2017
53728	RVP	BOHN, COVEY	19S-60-32	QM	4.5	5.7	METER	2017
53732	CET CF-19105	LVVWD SEE LVVWD TABLE FOR PUMPAGE	20S-61-31	MN	7.9	0.0	METER	
53733	CET CF-19107	LVVWD SEE LVVWD TABLE FOR PUMPAGE	20S-61-31	MN	217.2	0.0	METER	
53734	CET CF-36110	LVVWD SEE LVVWD TABLE FOR PUMPAGE	20S-61-31	MN	13.2	0.0	METER	
53736	CET CF-40263	LVVWD SEE LVVWD TABLE FOR PUMPAGE	20S-60-09	MN	1107.5	0.0	METER	
53739	RVP	BEASLEY	22S-61-24	QM	4.5	0.5	METER	2017
53743	RVP	ERNST & SHERRILL	20S-60-05	QM	7.8	7.8	METER	2017
53744	RVP	STROHLEIN	19S-60-27	QM	4.5	3.5	METER	2017
53745	RVP	COHEN & ZAMARCHI	22S-61-16	QM	2.2	3.7	METER	2017
53758	RVP	MILLER	19S-60-22	QM	4.5	0.9	METER	2017
53773	RVP	POSTLE & GALLOB	22S-61-19	QM	2.2	1.0	METER	2017
53807	CAN CANCELLED	SHINOST 08-23-17	19S-61-31	QM	4.5	0.5	METER	2017
53808	RVP	KEYES & FREDERIC	19S-60-19	QM	9.0	4.4	METER	2017
53809	RVP	BAYARD & KIRK	19S-60-19	QM	9.0	4.6	METER	2017

04/05/18

2017
LAS VEGAS VALLEY BASIN
GROUND WATER

NUMBER	STA	OWNER OF RECORD	LEGAL	US	DUTY	PUMP17	METHOD	DATE
REMARKS								
53810	RVP	LARSEN	19S-60-18	QM	9.0	4.4	METER	2017
53811	RVP	EULA STREET WATE	19S-60-19	QM	9.0	6.2	METER	2017
53821	RVP	LOTRUGLIO	19S-60-31	QM	4.5	2.8	METER	2017
53823	RVP	SERRES	22S-60-24	QM	2.2	0.5	METER	2017
53832	RVP	BLAIR	19S-60-29	QM	4.5	5.0	METER	2017
53833	RVP	BRANYON	19S-60-29	QM	4.5	6.7	METER	2017
53842	RVP	SHAPIRO	19S-60-26	QM	9.0	8.0	METER	2017
53843	RVP	SHAPIRO	19S-60-26	QM	9.0	9.2	METER	2017
53844	RVP	HAMMER	22S-60-16	QM	3.4	2.7	METER	2017
53849	RVP	WELL ASSOCIATION	19S-60-32	QM	4.5	4.1	METER	2017
53861	RVP	ROSETH	19S-60-29	QM	4.5	4.9	METER	2017
53867	RVP	ALGER	21S-60-36	QM	3.4	6.9	METER	2017
53876	RVP	NORTON	20S-60-06	QM	10.1	8.8	METER	2017
53880	RVP	HELLER, SWOGGER	21S-60-36	QM	4.5	5.3	METER	2017
53884	RVP	JACKSON	19S-60-32	QM	4.5	6.2	METER	2017
53908	RVP	ANDERSON ET AL	20S-60-06	QM	4.5	5.8	METER	2017
53909	CET	NEVADA READY MIX	19S-59-36	MI	214.3	86.9	METER	2017
	CF-50096	PCT-83765						

04/05/18

2017
LAS VEGAS VALLEY BASIN
GROUND WATER

NUMBER	STA	OWNER OF RECORD	LEGAL	US	DUTY	PUMP17	METHOD	DATE
53919	CET	LVVWD	20S-60-23	MN	289.7	0.0	METER	
	CF-20181	SEE LVVWD TABLE FOR PUMPAGE						
53920	CET	LVVWD	20S-60-09	MN	583.7	0.0	METER	
	CF-20182	SEE LVVWD TABLE FOR PUMPAGE						
53925	RVP	MORELL	22S-60-16	QM	4.5	4.8	METER	2017
53932	RVP	DELFANTE	20S-60-05	QM	4.5	4.8	METER	2017
53938	RVP	PEDALINO, EAGAN	20S-60-06	QM	4.5	2.0	METER	2017
53940	RVP	KINSEY & GRUBER	22S-61-14	QM	2.2	5.8	METER	2017
54123	RVP	GIBSON	19S-60-14	QM	4.5	0.0	METER	
		SEE #52602 FOR PUMPAGE						
54131	RVP	SMITH, ET AL	19S-59-25	QM	9.0	12.4	METER	2017
54141	RVP	DUCKETT	19S-59-36	QM	4.5	4.9	METER	2017
54143	RVP	TROPICAL PARKWAY	19S-60-29	QM	4.5	5.5	METER	2017
		4 LOTS ODW, 3AH, 1 VACANT LOT						
54158	RVP	CLOSE	22S-61-20	QM	3.4	3.5	METER	2017
54172	RVP	FREHNER CONSTRUC	23S-60-08	CM	0.0	41.7	METER	2017
	PCT-69303	SEE #70626 FOR DUTY PUMPAGE INCLUDES #71754,72089						
54182	RVP	FRANCIS	20S-60-04	QM	4.5	2.8	METER	2017
54191	RVP	FIERRO ET AL	19S-60-14	QM	7.8	8.2	METER	2017
		7 AH						
54209	RVP	BOWMAN	19S-60-10	QM	9.0	12.0	METER	2017
54221	RVP	MILNER	19S-60-32	QM	2.2	2.2	METER	2017
54222	RVP	BAAL	19S-60-32	QM	9.0	12.4	METER	2017

04/05/18

2017
LAS VEGAS VALLEY BASIN
GROUND WATER

NUMBER	STA	OWNER OF RECORD	LEGAL	US	DUTY	PUMP17	METHOD	DATE
54241	RVP	EICHER, REED CANCELLATION RESCINED FOR 2	21S-60-36	QM	2.2	3.9	METER	2017
54285	RVP	ROBINSON	19S-61-31	QM	4.5	7.5	METER	2017
54290	RVP	SHLESINGER	22S-61-16	QM	4.5	6.9	METER	2017
54294	RVP	TIERNEY COURT HO	19S-60-29	QM	9.0	18.0	METER	2017
54295	RVP	PAMI	19S-60-29	QM	9.0	8.6	METER	2017
54329	RVP	DIWELL	19S-60-29	QM	4.5	6.0	METER	2017
54346	RVP	DEAVER	19S-60-29	QM	7.8	18.3	METER	2017
54355	RVP	BONITA VISTA WEL	20S-60-05	DO	9.0	18.8	METER	2017
54356	RVP	HELENA COMMUNITY	20S-60-05	DO	4.5	6.6	METER	2017
54364	RVP	FAIRCHILD	19S-60-26	QM	11.2	11.9	METER	2017
54374	RVP	ADAVAN HOMEOWNER	19S-60-29	QM	9.0	18.0	METER	2017
54378	RVP	ROBINSON	19S-60-30	QM	9.0	8.7	METER	2017
54379	RVP	SCHWARTZ SEE #47530 FOR PUMPAGE	19S-60-30	QM	5.6	0.0	METER	
54384	RVP	KELLY	19S-60-14	QM	3.4	3.4	METER	2017
54395	RVP	NEWPORT	21S-60-36	QM	3.4	2.6	METER	2017
54396	RVP	GRAHAM ADDING ONE HOME TO #31099	21S-60-36	QM	1.1	0.0	METER	
54397	RVP	METHODIST FOUNDA	22S-58-31	QM	6.4	0.7	METER	2017

04/05/18

2017
LAS VEGAS VALLEY BASIN
GROUND WATER

NUMBER	STA	OWNER OF RECORD	LEGAL	US	DUTY	PUMP17	METHOD	DATE
54404	RVP	SANCHEZ	22S-60-16	QM	4.5	7.3	METER	2017
54407	RVP	CLIFFORD	20S-60-05	QM	10.1	12.1	METER	2017
54422	RVP	NORTON	20S-60-06	QM	4.5	2.4	METER	2017
54437	RVP	ROGERS	20S-60-04	QM	4.5	5.1	METER	2017
54440	RVP	TARULLI	22S-61-16	QM	4.5	7.1	METER	2017
54442	CET CF-10066	HORN & FISCHBACH NUSERY, TREES & SOME LAWN	19S-60-35	WL	46.6	82.4	METER	2017
54443	CET CF-10066	HORN & FISCHBACH PUMPAGE INCLUDES #64595	19S-60-35	WL	65.0	59.5	METER	2017
54451	RVP	MOTT & LYON	19S-60-14	QM	4.5	4.4	METER	2017
54452	RVP	ALBERT	19S-60-29	QM	9.0	18.3	METER	2017
54454	RVP	FORD WELL ASSOC	22S-60-13	QM	4.5	3.5	METER	2017
54457	RVP 8 AH	FIORANTE	22S-60-24	QM	9.0	7.3	METER	2017
54486	RVP ACT-61472	KULKA	22S-59-14	QM	9.0	11.0	METER	2017
54487	RVP	DIELEMAN ET AL	22S-60-24	QM	3.4	4.3	METER	2017
54505	RVP	ALBANESE	22S-60-15	QM	4.5	5.9	METER	2017
54506	RVP	KING PUMPAGE INCLUDES #67821	19S-60-31	QM	4.5	5.0	METER	2017
54521	RVP	SWANNER	19S-60-32	QM	4.5	6.5	METER	2017
54534	RVP	HURTADO	19S-60-28	QM	4.5	2.6	METER	2017

04/05/18

2017
LAS VEGAS VALLEY BASIN
GROUND WATER

NUMBER	STA	OWNER OF RECORD	LEGAL	US	DUTY	PUMP17	METHOD	DATE
54560	RVP	DELFANTE	19S-60-27	QM	12.3	14.9	METER	2017
54562	RVP	SCOTT	19S-60-24	QM	4.5	3.1	METER	2017
54569	RVP	VETA	19S-59-25	QM	4.4	4.6	METER	2017
54570	RVP	VETA	19S-59-25	QM	4.4	4.1	METER	2017
54571	RVP	VETA	19S-59-25	QM	4.4	5.2	METER	2017
54572	RVP	UPCHURCH	19S-59-25	QM	2.2	4.0	METER	2017
54584	RVP	QUATTROCCHI	22S-60-22	QM	4.5	5.8	METER	2017
54585	RVP	DISANDRO	22S-60-22	QM	4.5	5.4	METER	2017
54600	RVP	MICHAEL	22S-60-16	QM	4.5	3.2	METER	2017
	4 AH							
54612	RVP	VARGAS	22S-61-29	QM	4.5	4.5	METER	2017
54619	RVP	5715 TO 5745 JEN	19S-60-30	QM	4.5	7.2	METER	2017
54620	RVP	5765 TO 5795 JEN	19S-60-30	QM	4.5	7.0	METER	2017
54621	RVP	YERRAMSETTI	19S-60-29	QM	4.5	5.8	METER	2017
54625	RVP	ABRAHAM	19S-60-30	QM	4.5	3.5	METER	2017
54626	RVP	ABRAHAM	19S-60-30	QM	4.5	5.1	METER	2017
54627	RVP	ABRAHAM	19S-60-29	QM	4.5	3.5	METER	2017
54629	RVP	ABRAHAM	19S-60-29	QM	4.5	4.3	METER	2017

04/05/18

2017
LAS VEGAS VALLEY BASIN
GROUND WATER

NUMBER	STA	OWNER OF RECORD	LEGAL	US	DUTY	PUMP17	METHOD	DATE
54630	RVP	ABRAHAM	19S-60-29	QM	4.5	3.6	METER	2017
54633	RVP	ZEEDYK	20S-60-06	QM	4.5	6.6	METER	2017
54638	RVP	WILDEN, MONTOYA	22S-60-16	QM	4.5	3.8	METER	2017
54639	RVP	BYRNE & GROMAN	19S-60-29	QM	2.2	3.3	METER	2017
54656	RVP	PATTON	22S-60-16	QM	4.5	8.1	METER	2017
54657	RVP	PATTON	22S-60-16	QM	4.5	7.7	METER	2017
54664	RVP	HOLLINGSWORTH	19S-60-14	QM	4.5	2.9	METER	2017
54680	RVP	SHLESINGER	22S-60-14	QM	4.5	2.2	METER	2017
54685	RVP	GREENHALGH	19S-60-31	QM	4.5	5.8	METER	2017
54686	RVP	CANFIELD	19S-60-31	QM	2.2	1.1	METER	2017
54687	RVP	WELLMAN	19S-60-14	QM	2.2	2.2	METER	2017
54688	RVP	RAMMOS & PODULKA	20S-60-05	QM	4.5	5.4	METER	2017
54691	RVP	AL CARRISON WATE	20S-60-04	QM	4.5	3.7	METER	2017
54696	RVP	WINTERS	19S-60-32	QM	4.5	5.9	METER	2017
54707	RVP	HAUCK	22S-60-24	QM	4.5	8.7	METER	2017
54708	CAN CANCELLED	PAYAN 8-25-06	22S-61-14	QM	2.2	2.0	METER	2017
54716	RVP	MOONLIGHT WELL	19S-60-27	QM	3.4	4.6	METER	2017

04/05/18

2017
LAS VEGAS VALLEY BASIN
GROUND WATER

NUMBER	STA	OWNER OF RECORD	LEGAL	US	DUTY	PUMP17	METHOD	DATE
54718	RVP	NUNES & FAGAN	19S-60-32	QM	4.5	7.9	METER	2017
54723	RVP	LEAVITT	19S-60-32	QM	2.2	3.4	METER	2017
54724	RVP	WALLACE & GILBER	22S-61-29	QM	3.4	6.1	METER	2017
54757	RVP	CLARK ET AL	20S-60-05	QM	4.5	6.1	METER	2017
54758	RVP	9430 HICKHAM	20S-60-06	QM	4.5	4.0	METER	2017
54765	RVP	GOMAN	22S-60-15	QM	4.5	3.8	METER	2017
54862	RVP	OWENS	20S-60-06	QM	4.5	2.1	METER	2017
54872	RVP	FRONTIER GIRL SC	19S-56-11	QM	4.5	1.2	METER	2017
54886	RVP	U S BUREAU OF RE TORTOISE RESEARCH STATION	23S-60-03	WL	4.5	0.6	METER	2017
54902	RVP	SHORKEY	19S-60-23	QM	2.2	0.5	METER	2017
54903	RVP	ALBREGTS ET AL	19S-59-25	QM	4.4	2.9	METER	2017
54908	RVP	LONG	22S-60-17	QM	4.4	7.4	METER	2017
54909	RVP	LONG	22S-60-17	QM	3.4	2.2	METER	2017
54932	RVP	HURTADO	19S-60-30	QM	4.5	6.0	METER	2017
54933	RVP	HURTADO	19S-60-30	QM	4.5	4.6	METER	2017
54982	RVP	WELL NPCO 4357	20S-60-05	QM	4.5	4.9	METER	2017
54987	RVP	GAVILLET & LAWLE SEE #51575 FOR PUMPAGE	20S-60-06	QM	2.2	0.0	METER	

04/05/18

2017
LAS VEGAS VALLEY BASIN
GROUND WATER

NUMBER	STA	OWNER OF RECORD	LEGAL	US	DUTY	PUMP17	METHOD	DATE
54994	RVP	POLAKOWSKI	19S-60-29	QM	4.5	4.0	METER	2017
54995	RVP	ROBINSON	19S-60-29	QM	4.5	8.8	METER	2017
54996	RVP	KILLEBREW	19S-60-29	QM	4.5	7.3	METER	2017
54997	RVP	CAUSEY	19S-60-29	QM	4.5	5.7	METER	2017
55022	CET CF-11158	LVVWD SEE LVVWD TABLE FOR PUMPAGE	20S-61-31	MN	118.6	0.0	METER	
55023	CET CF-14593	LVVWD SEE LVVWD TABLE FOR PUMPAGE	20S-61-31	MN	14.6	0.0	METER	
55024	CET CF-16001	LVVWD SEE LVVWD TABLE FOR PUMPAGE	20S-61-31	MN	29.6	0.0	METER	
55029	RVP	ADKISSON	19S-60-32	QM	4.5	9.3	METER	2017
55035	RVP	VERZANI	21S-60-36	QM	4.5	5.7	METER	2017
55042	RVP	BAKER	19S-60-29	QM	4.5	10.4	METER	2017
55043	RVP	FERREIRA & MARTO	19S-60-27	QM	2.2	0.7	METER	2017
55047	RVP	HATCHER	20S-60-06	QM	4.3	1.6	METER	2017
55049	RVP	VETA	19S-59-25	QM	4.3	5.8	METER	2017
55050	RVP	VETA	19S-59-25	QM	4.4	6.0	METER	2017
55058	RVP	HELENA WELL ASSO	20S-60-05	QM	4.5	4.2	METER	2017
55073	RVP	AHLSTROM	22S-61-29	QM	4.5	3.6	METER	2017
55074	RVP	PORCARO	22S-61-29	QM	4.5	2.1	METER	2017

04/05/18

2017
LAS VEGAS VALLEY BASIN
GROUND WATER

NUMBER	STA	OWNER OF RECORD	LEGAL	US	DUTY	PUMP17	METHOD	DATE
REMARKS								
55075	RVP	FREHNER & HIRAMO	21S-60-36	QM	4.5	5.3	METER	2017
55076	RVP	HARVEY, VALDEZ	19S-60-28	QM	4.5	1.6	METER	2017
55080	RVP	LABBE	19S-60-29	QM	4.5	2.7	METER	2017
55083	RVP	FAGAN	19S-60-32	QM	4.5	5.4	METER	2017
55084	RVP	FAGAN	19S-60-32	QM	4.5	8.5	METER	2017
55124	RVP	KEYSER	19S-60-24	QM	4.5	6.0	METER	2017
55131	RVP	FIELD & SAYEGH	19S-60-11	QM	3.2	2.7	METER	2017
55134	RVP	ORNDOFF	21S-60-36	QM	4.5	12.1	METER	2017
55163	RVP	GREATHOUSE	19S-60-15	QM	3.4	5.8	METER	2017
55164	RVP	TONKS	19S-60-14	QM	2.2	0.9	METER	2017
55165	RVP	NOORDA	19S-60-10	QM	4.5	8.1	METER	2017
55167	RVP	KAKUNO	21S-60-36	QM	4.5	9.6	METER	2017
55205	RVP	LASCO ET. AL.	19S-59-25	QM	4.5	5.0	METER	2017
55206	RVP	TZIMOULIS, ET AL	19S-59-25	QM	4.5	2.3	METER	2017
55225	RVP	NOBLE	20S-60-05	QM	4.5	6.8	METER	2017
55235	RVP	KINNER	20S-60-06	QM	4.5	5.5	METER	2017
55242	RVP	ESCAPA	22S-61-29	QM	4.5	4.8	METER	2017

04/05/18

2017
LAS VEGAS VALLEY BASIN
GROUND WATER

NUMBER	STA	OWNER OF RECORD	LEGAL	US	DUTY	PUMP17	METHOD	DATE
55243	RVP	YESCAPA	22S-61-29	QM	4.5	5.7	METER	2017
55244	RVP	BROWN	22S-59-14	QM	4.5	3.6	METER	2017
55247	RVP	T.J.'S WELL ASSO	19S-60-29	QM	4.5	10.2	METER	2017
55248	RVP	PACKER WELL ASSO	19S-60-29	QM	4.5	6.6	METER	2017
55249	RVP	JULIANO WELL FUN	19S-60-29	QM	4.5	15.5	METER	2017
55250	RVP	PALM TREE WELL	19S-60-29	QM	4.5	9.1	METER	2017
55253	RVP	OLSON ET AL DUTY & PUMPAGE INCLUDES #86008	22S-60-15	QM	4.5	2.7	METER	2017
55262	RVP	ROSS	22S-61-16	QM	2.2	3.2	METER	2017
55276	RVP	DELFANTE PUMPAGE INCLUDES #60525,62039	19S-60-31	QM	4.5	3.1	METER	2017
55278	CAN	CHAPMAN CANCELLED 9-18-02	19S-60-08	QM	4.5	2.2	METER	2017
55299	RVP	FERRI	20S-60-04	QM	4.5	8.0	METER	2017
55300	CET	LVVWD CF-10868 SEE LVVWD TABLE FOR PUMPAGE	19S-60-28	MN	572.7	0.0	METER	
55301	CET	LVVWD CF-15628 TPCT-68416-T SEE LVVWD TABLE FOR PUMPAGE	19S-60-28	MN	419.9	0.0	METER	
55302	CET	LVVWD CF-15628 SEE LVVWD TABLE FOR PUMPAGE	20S-60-23	MN	651.6	0.0	METER	
55324	RVP	ADAMS	19S-60-32	QM	3.4	3.1	METER	2017
55325	RVP	HUNTER	22S-60-22	QM	4.4	11.2	METER	2017
55331	RVP	DEBAUCHE	22S-61-30	QM	4.5	3.1	METER	2017

04/05/18

2017
LAS VEGAS VALLEY BASIN
GROUND WATER

NUMBER	STA	OWNER OF RECORD	LEGAL	US	DUTY	PUMP17	METHOD	DATE
55333	RVP	ROTHERMEL	19S-60-32	QM	4.5	1.9	METER	2017
55361	CAN CANCELLED	NOCERO & BOWMAN 05-03-17	19S-60-32	QM	4.5	8.0	METER	2017
55362	RVP	MORRISON	19S-60-32	QM	4.5	7.7	METER	2017
55374	RVP	NOVAK	19S-60-32	QM	3.4	2.5	METER	2017
55378	RVP	HOWARD	23S-61-10	QM	4.5	0.1	METER	2017
55389	RVP	MULKEY	19S-60-30	QM	4.5	2.5	METER	2017
55390	RVP	REGINA PARK WELL	19S-60-30	QM	4.5	5.1	METER	2017
55391	RVP	WHEELER	23S-61-17	CM	3.4	1.7	METER	2017
55393	RVP	SPAGNOLA	19S-60-29	QM	4.5	3.0	METER	2017
55394	RVP	SELLINGER, GEOTE	22S-60-16	QM	4.5	1.8	METER	2017
55409	RVP	SCHMIDT	21S-60-36	QM	3.4	3.1	METER	2017
55410	RVP	BROWN	22S-61-20	QM	4.5	5.5	METER	2017
55411	RVP	SIMPSON	19S-60-29	QM	4.5	7.7	METER	2017
55412	RVP	FARR	19S-60-29	QM	4.5	5.4	METER	2017
55430	RVP	ESSAYIAN	19S-60-32	QM	4.5	4.3	METER	2017
55431	RVP	CAMPBELL & WASHB PUMPAGE INCLUDES #55949	19S-60-32	QM	3.4	7.0	METER	2017
55432	RVP	ESSAYIAN	20S-60-06	QM	4.5	3.7	METER	2017

04/05/18

2017
LAS VEGAS VALLEY BASIN
GROUND WATER

NUMBER	STA	OWNER OF RECORD	LEGAL	US	DUTY	PUMP17	METHOD	DATE
55448	RVP	GEARY	22S-60-16	QM	4.5	3.9	METER	2017
55459	RVP	SMITH & LUNA	20S-60-06	QM	2.2	2.8	METER	2017
55461	RVP	GOLIGHTLY, LEVOY	20S-60-05	QM	4.5	3.0	METER	2017
55462	RVP	TEETERS	19S-60-29	QM	4.5	3.4	METER	2017
55470	RVP	CYESTER	21S-60-35	QM	4.4	8.1	METER	2017
55471	RVP	CHILTON & FOSTER	19S-60-34	QM	2.2	1.5	METER	2017
55486	RVP	SHAY	22S-61-17	QM	2.2	4.1	METER	2017
55487	RVP	GEMSKIE	22S-60-16	QM	3.4	6.1	METER	2017
55504	RVP	SAVRAN	19S-60-11	QM	4.5	3.9	METER	2017
55505	RVP	ZURSCHMIEDE	19S-60-29	QM	2.2	2.6	METER	2017
55526	RVP	SIDDALL WATER AS REFILE ON CANCELLED PERMIT #41396	22S-61-33	QM	9.0	7.2	METER	2017
55586	RVP	DOW	19S-60-15	QM	4.5	2.9	METER	2017
55632	RVP	PEARSON	22S-60-13	QM	2.2	2.4	METER	2017
55651	RVP	HICKEY	19S-60-22	QM	4.5	6.2	METER	2017
55661	RVP	PULSIPHER	19S-60-28	QM	3.4	7.6	METER	2017
55662	RVP	DEMMAN ET AL	22S-60-16	QM	4.5	3.6	METER	2017
55663	RVP	COSGROVE	19S-60-30	QM	4.5	4.0	METER	2017

04/05/18

2017
LAS VEGAS VALLEY BASIN
GROUND WATER

NUMBER	STA	OWNER OF RECORD	LEGAL	US	DUTY	PUMP17	METHOD	DATE
55672	RVP	KOCH	22S-60-15	QM	4.5	3.5	METER	2017
55705	RVP	CHILTON	19S-60-19	QM	4.4	3.5	METER	2017
55740	RVP	MCCARTY	21S-60-36	QM	2.2	3.3	METER	2017
55834	RVP	FOREMASTER	19S-60-30	QM	2.2	2.3	METER	2017
55835	RVP	GRANT	21S-60-36	QM	4.5	5.6	METER	2017
55836	RVP	OLSON	19S-60-30	QM	4.5	2.3	METER	2017
55851	CET	MASSENA & YOUNG	21S-60-04	IR	3.0	0.0	METER	
	CF-12680	PCT-71806	SEE #47910 FOR PUMPAGE					
55869	RVP	NOWAK	19S-60-31	QM	4.5	4.7	METER	2017
55870	RVP	JESKEY	19S-60-31	QM	4.5	4.0	METER	2017
55880	RVP	HURTADO	19S-60-30	QM	4.5	3.9	METER	2017
55882	CET	LVVWD	20S-61-31	MN	289.6	0.0	METER	
	CF-15629	SEE LVVWD TABLE FOR PUMPAGE						
55883	CET	LVVWD	20S-60-23	MN	631.8	0.0	METER	
	CF-36111	PCT-60766,67,61431,32,91-97		SEE LVVWD TABLE FOR PUMPAGE				
55886	CET	LVVWD	20S-60-09	MN	72.3	0.0	METER	
	CF-24037	SEE LVVWD TABLE FOR PUMPAGE						
55887	CET	LVVWD	20S-60-09	MN	922.8	0.0	METER	
	CF-26919	SEE LVVWD TABLE FOR PUMPAGE						
55888	CET	LVVWD	20S-60-23	MN	231.7	0.0	METER	
	CF-40267	SEE LVVWD TABLE FOR PUMPAGE						
55889	CET	LVVWD	20S-60-09	MN	57.9	0.0	METER	
	CF-40267	SEE LVVWD TABLE FOR PUMPAGE						
55894	RVP	MACIAS	19S-60-05	DO	4.5	4.1	METER	2017

04/05/18

2017
LAS VEGAS VALLEY BASIN
GROUND WATER

NUMBER	STA	OWNER OF RECORD	LEGAL	US	DUTY	PUMP17	METHOD	DATE
55900	RVP	BEECHUM	22S-61-32	QM	4.5	1.3	METER	2017
55901	RVP	KENSTLER	22S-60-16	QM	4.5	10.5	METER	2017
SAME POD AS #69238, DIFFERENT POU, PUMPAGE INCLUDES #69238								
55925	RVP	BEAL	19S-60-27	QM	3.4	1.3	METER	2017
55926	RVP	KRISHNA	19S-60-15	QM	4.5	4.6	METER	2017
55927	RVP	KRISHNA	19S-60-15	QM	4.5	5.1	METER	2017
55949	RVP	LEVAN	19S-60-32	QM	1.1	0.0	METER	
SEE #55431 FOR PUMPAGE								
55950	RVP	TIPPETTS	19S-60-09	QM	4.5	6.8	METER	2017
55967	RVP	RAHAMIM	20S-60-05	QM	4.5	5.8	METER	2017
56014	RVP	BOY SCOUTS	23S-58-06	RC	0.0	0.0	METER	
CF-52353 SEE #43372 FOR DUTY, SEE #52352 FOR PUMPAGE								
56019	RVP	STEWART	19S-60-32	QM	4.5	6.6	METER	2017
56044	RVP	BRADLEY	19S-60-34	QM	5.5	8.8	METER	2017
DUTY AND PUMPAGE INCLUDES #84246								
56045	RVP	TIOGA WELL ASSOC	19S-60-22	QM	4.5	4.4	METER	2017
56052	RVP	ROSEK	22S-60-16	QM	4.5	5.2	METER	2017
56118	RVP	STEPHENS	19S-59-25	QM	2.2	1.1	METER	2017
56119	RVP	TRACY, ELIASON	19S-60-25	QM	2.2	4.6	METER	2017
2AH								
56120	RVP	PIPES	20S-60-06	QM	4.5	13.5	METER	2017
SAME PLACE OF USE AS #56121 PUMPAGE INC #56121								
56121	CET	PIPES	20S-60-06	QM	5.0	0.0	METER	
CF-12680 SEE #56120 FOR PUMPAGE								

04/05/18

2017
LAS VEGAS VALLEY BASIN
GROUND WATER

NUMBER	STA	OWNER OF RECORD	LEGAL	US	DUTY	PUMP17	METHOD	DATE
56123	RVP	DEE & WALKER	19S-60-23	QM	4.4	9.0	METER	2017
		PUMPAGE INCLUDES #82803						
56130	RVP	EAGLE HOME DEVEL	21S-61-36	QM	4.5	5.0	METER	2017
56162	RVP	WALDRON	22S-60-15	QM	4.5	6.8	METER	2017
56168	RVP	HAFEN	19S-60-30	QM	4.5	5.9	METER	2017
56197	RVP	BELCASTRO HOMEOW	22S-60-15	QM	4.5	5.1	METER	2017
56198	RVP	LUCIANO & TAYLOR	19S-60-14	QM	2.2	11.3	METER	2017
		2 AH						
56225	RVP	JONES ET. AL.	20S-60-05	QM	4.4	4.3	METER	2017
56237	RVP	MICHAEL	22S-60-21	QM	4.5	6.3	METER	2017
56272	RVP	RITTANO	19S-60-08	QM	4.5	4.7	METER	2017
56293	RVP	PASTORELL & OLET	22S-61-18	QM	2.2	1.4	METER	2017
56295	PER	NELLIS AIR FORCE	20S-62-04	EC	86.9	0.0	FIELD	03-07-18
		GROUNDWATER REMEDIATION NOT IN USE						
56297	RVP	STEWART	22S-61-16	QM	3.4	5.8	METER	2017
56338	RVP	BERKMAN	19S-60-13	QM	2.2	1.2	METER	2017
56351	CET	LVVWD	20S-61-29	MN	361.9	0.0	METER	
		CF-30914 SEE LVVWD TABLE FOR PUMPAGE						
56352	CET	LVVWD	20S-60-23	MN	199.1	0.0	METER	
		CF-48589 SEE LVVWD TABLE FOR PUMPAGE						
56353	CET	LVVWD	20S-61-29	MN	362.0	0.0	METER	
		CF-40264 SEE LVVWD TABLE FOR PUMPAGE						
56354	CET	LVVWD	20S-60-23	MN	144.8	0.0	METER	
		CF-28405 SEE LVVWD TABLE FOR PUMPAGE						

04/05/18

2017
LAS VEGAS VALLEY BASIN
GROUND WATER

NUMBER	STA	OWNER OF RECORD	LEGAL	US	DUTY	PUMP17	METHOD	DATE
56355	CET CF-28406	LVVWD SEE LVVWD TABLE FOR PUMPAGE	20S-60-23	MN	7.9	0.0	METER	
56356	CET CF-45983	LVVWD SEE LVVWD TABLE FOR PUMPAGE	20S-60-23	MN	723.8	0.0	METER	
56357	CET CF-45952	LVVWD SEE LVVWD TABLE FOR PUMPAGE	20S-60-23	MN	86.9	0.0	METER	
56358	CET CF-29059	LVVWD SEE LVVWD TABLE FOR PUMPAGE	20S-61-31	MN	361.9	0.0	METER	
56359	CET CF-29059	LVVWD SEE LVVWD TABLE FOR PUMPAGE	20S-61-31	MN	361.9	0.0	METER	
56360	CET CF-47770	LVVWD SEE LVVWD TABLE FOR PUMPAGE	20S-61-31	MN	362.0	0.0	METER	
56361	CET CF-47768	LVVWD SEE LVVWD TABLE FOR PUMPAGE	20S-61-31	MN	362.0	0.0	METER	
56385	RVP	STEELE & DAVIS	22S-60-23	CM	1.2	0.4	METER	2017
56390	RVP	BAAL	20S-60-06	QM	4.5	4.1	METER	2017
56391	RVP	MCNULTY	19S-60-11	QM	4.5	4.5	METER	2017
56392	CAN CANCELLED	KADKHODAZADEH 07-18-13	19S-60-11	QM	4.5	6.4	METER	2017
56393	RVP	RAVEN WESTWIND	22S-60-24	QM	4.5	7.2	METER	2017
56420	RVP	KRISHNA	19S-60-15	QM	4.5	1.9	METER	2017
56421	RVP	KRISHNA	19S-60-15	QM	4.5	6.3	METER	2017
56445	CAN CANCELLED	PATAKI 6-6-06	19S-60-14	QM	4.5	0.1	METER	2017
56447	RVP	LANGFORD	21S-60-35	QM	2.2	3.7	METER	2017
56473	RVP	SELLS	19S-60-23	QM	2.2	3.2	METER	2017

04/05/18

2017
LAS VEGAS VALLEY BASIN
GROUND WATER

NUMBER	STA	OWNER OF RECORD	LEGAL	US	DUTY	PUMP17	METHOD	DATE
56496	RVP	SOBIERAY	21S-60-35	QM	1.1	0.3	METER	2017
	REMARKS	PROTESTED SAME WELL AS #36028						
56522	RVP	PRETZER	22S-60-22	QM	4.5	2.9	METER	2017
56523	RVP	BANGLE	22S-60-24	QM	4.5	2.5	METER	2017
	REMARKS	4 AH						
56525	RVP	PASTORELL & PRIN	22S-61-18	QM	2.2	3.5	METER	2017
56533	RVP	HAFEN	19S-60-14	QM	8.7	5.1	METER	2017
	REMARKS	REFILE ON CANCELLED PERMIT #47656						
56538	RVP	ARMSTRONG & LARS	19S-60-26	QM	2.2	2.6	METER	2017
56544	RVP	ROY, ET AL	19S-60-11	QM	3.4	4.6	METER	2017
	REMARKS	PORTION CANCELLED 07-16-10	PERMIT REINSTATED FOR 3 OF THE 4 LOTS					
56545	RVP	MULLEN AVENUE	23S-61-10	QM	4.5	2.1	METER	2017
56556	RVP	ELLENBURG	22S-60-24	QM	3.4	1.7	METER	2017
56561	RVP	HOFFMAN	22S-61-20	QM	4.4	6.8	METER	2017
56563	RVP	BAGGAO,WOUDO-GOT	22S-60-16	QM	4.4	1.8	METER	2017
56592	RVP	SODERQUIST ET AL	22S-61-33	QM	4.5	3.4	METER	2017
56603	RVP	STUCKI	19S-60-26	QM	4.5	6.7	METER	2017
	REMARKS	REFILE ON CANCELLED PERMIT #49787						
56635	CET	ATLANDIA-MIRAGE	21S-61-17	RC	144.3	43.0	METER	2017
	REMARKS	DUTY INCLUDES 56636,56639,56640 & 56642						
56636	CET	ATLANDIA-MIRAGE	21S-61-16	RC	0.0	22.4	METER	2017
	REMARKS	SEE #56635 FOR DUTY						
56639	CET	ATLANDIA-MIRAGE	21S-61-16	RC	0.0	12.5	METER	2017
	REMARKS	SEE #56635 FOR DUTY						
56640	CET	ATLANDIA-MIRAGE	21S-61-16	RC	0.0	6.8	METER	2017
	REMARKS	SEE #56635 FOR DUTY						

04/05/18

2017
LAS VEGAS VALLEY BASIN
GROUND WATER

NUMBER	STA	OWNER OF RECORD	LEGAL	US	DUTY	PUMP17	METHOD	DATE
56642	CET	ATLANDIA-MIRAGE	21S-61-16	RC	0.0	7.3	METER	2017
		SEE #56635 FOR DUTY						
56662	RVP	BUONO	19S-60-34	QM	2.2	1.0	METER	2017
56667	RVP	HARMONY DEVELOPM	19S-60-14	QM	4.5	2.7	METER	2017
56669	RVP	MICHAEL	22S-60-24	QM	4.5	4.5	METER	2017
56670	RVP	MILEUSNICH	22S-61-16	QM	4.5	2.1	METER	2017
56684	RVP	ROTHWELL	19S-60-26	QM	3.4	4.0	METER	2017
56688	CET	UNION PAC & BLUE	22S-60-23	RR	2.3	0.0	METER	2017
		CF-15754 PCT-60224,60225,78313	TCT-59743-T,59744-T					
56700	RVP	U.S. HOMES CORP	19S-60-31	QM	4.5	5.0	METER	2017
56707	RVP	BAYER	22S-60-16	QM	4.5	10.6	METER	2017
		PUMPAGE INCLUDES #69239,69240						
56711	RVP	RUSHING ET AL	19S-60-11	QM	4.5	6.4	METER	2017
56712	RVP	MCNUTLY	19S-60-11	QM	4.5	5.6	METER	2017
56713	RVP	MORGAN	19S-60-11	QM	4.5	7.2	METER	2017
56714	RVP	ROWBERRY, GARDNE	19S-60-11	QM	4.5	5.3	METER	2017
56715	RVP	MCNUTLY	19S-60-11	QM	4.5	3.5	METER	2017
56737	CET	LVVWD	20S-60-07	MN	289.6	0.0	METER	
		CF-27861 SEE LVVWD TABLE FOR PUMPAGE						
56743	RVP	PALMER	21S-60-35	QM	4.5	8.8	METER	2017
56760	RVP	HUCKEBA	19S-59-07	QM	3.4	2.1	METER	2017

04/05/18

2017
LAS VEGAS VALLEY BASIN
GROUND WATER

NUMBER REMARKS	STA	OWNER OF RECORD	LEGAL	US	DUTY	PUMP17	METHOD	DATE
56773	RVP	CHRISTENSEN	22S-60-15	QM	3.4	7.3	METER	2017
56779	RVP	BYRD	19S-60-11	QM	3.3	2.4	METER	2017
56796	RVP	SMILOW	19S-60-14	QM	4.5	5.2	METER	2017
56803	RVP	SHELTON	21S-60-36	QM	3.3	8.6	METER	2017
56804	RVP	IZATT	22S-60-24	QM	2.2	0.3	METER	2017
56809	RVP	WOODRUFF	19S-60-30	QM	2.2	3.4	METER	2017
56860	RVP	PATTERSON	19S-60-32	QM	3.4	5.1	METER	2017
56866	RVP	HICKMAN	22S-60-22	QM	4.5	4.2	METER	2017
56867 CANCELLED	CAN 4-22-10	LAVIN	22S-60-16	QM	4.5	1.9	METER	2017
56868	RVP	TREASURE COURT	22S-61-28	QM	4.5	5.2	METER	2017
56880	RVP	SAVETT	22S-60-15	QM	4.5	0.7	METER	2017
56898	RVP	MILLER, SMITH	22S-61-18	QM	4.5	7.5	METER	2017
56899	RVP	MCKIMMEY	22S-60-24	QM	2.2	0.6	METER	2017
56901	RVP	EAKIN	22S-60-22	QM	4.5	3.3	METER	2017
56907	CET CF-47546	MGM GRAND HOTEL PUMPAGE INCL #58436,66808	21S-61-21	CM	63.1	113.4	METER	2017
56914	RVP	WOOD PUMPAGE INCLUDES #70968	20S-60-06	QM	4.5	2.3	METER	2017
56939	RVP	PIONEER WELL ASS	22S-60-15	QM	4.5	4.3	METER	2017

04/05/18

2017
LAS VEGAS VALLEY BASIN
GROUND WATER

NUMBER	STA	OWNER OF RECORD	LEGAL	US	DUTY	PUMP17	METHOD	DATE
56993-E	PER	ARCO PRODUCTS CO	20S-61-30	EC	15.9	0.0	FIELD	03-22-18
		GROUNDWATER REMEDIATION NO USE,						
		SYSTEM CLOSED						
57002	RVP	RODRIGUEZ	19S-60-26	QM	3.4	2.3	METER	2017
57009	RVP	FEDELE, METCALF	22S-61-16	QM	1.1	0.5	METER	2017
		FEDELE PORTION CANCELLED 11-24-98						
57015	RVP	SPAGNUOLO	19S-60-26	QM	3.4	3.5	METER	2017
		REFILE ON CANCELLED PERMIT #35371						
57036	RVP	SELLINGER	22S-60-14	QM	4.5	8.3	METER	2017
57056	RVP	AMERICAN WEST	19S-59-25	QM	4.5	6.7	METER	2017
57057	RVP	GRIFFITH & LONGH	19S-60-14	QM	3.4	5.3	METER	2017
57065	RVP	JIM MARSH	19S-60-29	QM	4.5	2.4	METER	2017
57066	RVP	LEWIS	22S-61-33	QM	2.2	0.8	METER	2017
57074	RVP	BROOKSBY	19S-60-29	QM	4.5	4.5	METER	2017
57153	RVP	BARNETT & WALKER	22S-60-16	QM	3.4	2.4	METER	2017
57156	RVP	DELFANTE	19S-60-15	QM	4.5	10.5	METER	2017
57157	RVP	DELFANTE	19S-60-15	QM	4.5	3.4	METER	2017
57158	CAN	WOLF	19S-61-34	QM	2.2	0.0	METER	2017
		CANCELLED 9-3-02						
57189	RVP	AZURE WATER USER	19S-60-30	QM	2.2	1.7	METER	2017
57192	RVP	ABBOTT & DEAN	19S-60-05	QM	4.5	3.4	METER	2017
57283	RVP	SEARCY	19S-60-26	QM	1.1	0.0	METER	
		SEE #51095 FOR PUMPAGE						

04/05/18

2017
LAS VEGAS VALLEY BASIN
GROUND WATER

NUMBER	STA	OWNER OF RECORD	LEGAL	US	DUTY	PUMP17	METHOD	DATE
57322	RVP	POMMIER & PERL	20S-60-05	QM	4.5	4.9	METER	2017
57323	RVP	DIMICK WV, POU VACANT	19S-59-36	QM	4.5	0.0	FIELD	03-01-18
57330	RVP	EGBERT	19S-60-24	QM	4.5	3.7	METER	2017
57331	RVP	EGBERT	19S-60-24	QM	4.5	2.6	METER	2017
57352	RVP	QUADRY & SCOTT	19S-60-32	QM	4.5	4.1	METER	2017
57360	RVP	STANLEY	22S-61-29	QM	4.5	4.9	METER	2017
57361	RVP	STANLEY	22S-61-29	QM	4.5	5.0	METER	2017
57364	RVP	AYERS	22S-61-31	QM	3.4	4.6	METER	2017
57365	RVP	RUSSELL, BEAMAN	19S-60-08	QM	3.4	2.5	METER	2017
57379	RVP	CHESSER ET AL. DUTY AND PUMPAGE INCLUDES #85308	19S-60-29	QM	9.5	9.9	METER	2017
57384	RVP	PRICE	19S-60-31	QM	4.5	3.5	METER	2017
57394	RVP	COLA ET AL	19S-60-31	QM	4.4	6.4	METER	2017
57395	RVP	PEASE ET AL	19S-60-31	QM	4.4	3.1	METER	2017
57399	RVP	KLEEM	21S-60-36	QM	4.5	6.1	METER	2017
57419-E	PER	TEXACO REFINING GROUNDWATER REMEDIATION	21S-61-26	EC	16.0	0.0	FIELD	03-22-18
57422-E	PER	PIONEER CHLOR AL GROUNDWATER REMEDIATION	22S-62-12	EC	724.0	16.8	METER	2017
57434	RVP	GREENHALGH	20S-60-06	QM	4.5	3.4	METER	2017

04/05/18

2017
LAS VEGAS VALLEY BASIN
GROUND WATER

NUMBER	STA	OWNER OF RECORD	LEGAL	US	DUTY	PUMP17	METHOD	DATE
57449	RVP	SELLINGER PUMPAGE INCLUDES #71292	21S-60-36	QM	3.4	1.0	METER	2017
57461	RVP	RHOADS	19S-60-18	QM	4.5	2.9	METER	2017
57462	RVP	LARSEN	19S-60-18	QM	4.5	0.4	METER	2017
57463	RVP	RHOADS	19S-60-19	QM	4.5	5.0	METER	2017
57464	RVP	RHOADS	19S-60-19	QM	4.5	4.3	METER	2017
57479	RVP	MILKO	20S-60-05	QM	4.5	0.0	METER	2017
57480	RVP	FERRER PUMPAGE INCLUDES #79803	19S-60-29	QM	4.5	6.6	METER	2017
57481	RVP	FERRER	19S-60-29	QM	4.5	9.7	METER	2017
57490	RVP	KALLAS	22S-60-13	QM	4.5	0.4	METER	2017
57492	CET	LVVWD CF-26882 SEE LVVWD TABLE FOR PUMPAGE	20S-60-28	MN	54.4	0.0	METER	
57494	RVP	REYMORE	19S-59-08	QM	3.4	3.8	METER	2017
57496	RVP	AYERS	22S-61-30	QM	4.5	3.3	METER	2017
57497	RVP	AYERS	22S-61-30	QM	4.5	2.5	METER	2017
57502	RVP	CLABORN & BOONE PUMPAGE INCLUDES #74915	19S-60-32	QM	4.5	6.2	METER	2017
57505	RVP	MERCER	22S-60-16	QM	4.5	4.3	METER	2017
57506	RVP	MERCER	22S-60-16	QM	4.5	8.1	METER	2017
57514	CAN	WEBSTER CANCELLED 05-20-11	22S-60-24	QM	3.4	0.5	METER	2017

04/05/18

2017
LAS VEGAS VALLEY BASIN
GROUND WATER

NUMBER	STA	OWNER OF RECORD	LEGAL	US	DUTY	PUMP17	METHOD	DATE
57517	RVP	KOZLOWSKI	22S-60-24	QM	4.5	5.3	METER	2017
57518	RVP	BROOKSBY	19S-60-29	QM	4.5	9.6	METER	2017
		PUMPAGE INCLUDES 79481,79482,79483						
57519	RVP	OLSON	19S-60-29	QM	4.5	4.3	METER	2017
57520	RVP	OLSON	19S-60-31	QM	4.5	3.9	METER	2017
		PUMPAGE INCLUDES #74978						
57521	RVP	OLSON	19S-60-29	QM	4.5	8.6	METER	2017
		PUMPAGE INCLUDES #71844,74549,74550						
57522	RVP	OLSON	19S-60-29	QM	4.5	3.9	METER	2017
57538	RVP	SMOODY	19S-60-30	QM	4.5	3.5	METER	2017
57542	RVP	WILSON	22S-61-20	QM	4.5	12.5	METER	2017
		PUMPAGE INCLUDES #67972,67973,67974,67975,77188						
57544	RVP	DAVIS	23S-61-09	QM	4.5	4.5	METER	2017
57545	RVP	DAVIS	23S-61-09	QM	4.5	7.4	METER	2017
57552	RVP	COULTER CONSTRUC	19S-60-32	QM	4.5	3.8	METER	2017
57553	RVP	GRINNELL	19S-59-24	QM	4.5	5.8	METER	2017
57554	RVP	GRINNELL	19S-59-24	QM	4.5	1.2	METER	2017
57559	RVP	HOLT	19S-60-14	QM	3.4	4.3	METER	2017
		3AH						
57561	CAN	TZORTZIS	22S-61-29	QM	4.5	0.0	METER	2017
		CANCELLED 8-2-00						
57564	RVP	CRAM	19S-60-15	QM	4.5	0.0	METER	2017
57570	CAN	LEITCH	19S-60-15	QM	4.5	0.0	METER	2017
		CANCELLED 06-08-17						

04/05/18

2017
LAS VEGAS VALLEY BASIN
GROUND WATER

NUMBER	STA	OWNER OF RECORD	LEGAL	US	DUTY	PUMP17	METHOD	DATE
57571	RVP	LEITCH	19S-60-15	QM	4.5	0.0	METER	2017
57572	CAN CANCELLED	LEITCH 06-08-17	19S-60-15	QM	4.5	0.0	METER	2017
57573	RVP	BLACKMAN	22S-59-14	QM	4.5	2.4	METER	2017
57834	CET CF-31161	LVVWD SEE LVVWD TABLE FOR PUMPAGE	20S-60-28	MN	3.9	0.0	METER	
58157	PER CF-36759	SCARRONE SEE #41688 FOR PUMPAGE	20S-60-04	QM	1.0	0.0	METER	
58259	CET CF-47773	LVVWD CT-77022-29,80251 SEE LVVWD TABLE FOR PUMPAGE	21S-60-03	MN	296.0	0.0	METER	
58260	CET CF-27844	LVVWD SEE LVVWD TABLE FOR PUMPAGE	20S-60-21	MN	724.2	0.0	METER	
58280	RVP REFILE ON	WHYTE CANCELLED PERMIT #49492	20S-60-04	QM	4.5	2.2	METER	2017
58315	RVP	GIBSON	19S-60-22	QM	2.2	0.4	METER	2017
58318	CET CF-36759	BRIDGES	19S-60-31	QM	2.0	3.6	METER	2017
58436	CET CF-51889	MGM GRAND HOTEL SEE #56907 FOR PUMPAGE	21S-61-21	CM	53.8	0.0	METER	
58459	PER CF-45587	BLUE DIA & LVVWD TOWN OF BLUE DIAMOND	22S-59-07	MN WV,NOT IN USE	168.1	0.0	FIELD	03-15-18
58499-E	PER	CLARK COUNTY GROUNDWATER REMEDIATION	21S-61-24	EC NO USE SITE CLEANUP COMPLETE 1996	7.2	0.0	FIELD	03-22-18
58500-E	PER	CLARK COUNTY GROUNDWATER REMEDIATION	21S-61-24	EC NO USE SITE CLEANUP COMPLETE 1996	7.2	0.0	FIELD	03-22-18
58513-E	PER	DONREY MEDIA GRO GROUNDWATER REMEDIATION	20S-61-27	EC NO WORKS, SYSTEM CLOSED	16.1	0.0	FIELD	03-26-18
58535	CET CF-47766	LVVWD SEE LVVWD TABLE FOR PUMPAGE	20S-60-15	MN	723.9	0.0	METER	
58564	RVP CF-53759	CAL VEGAS CORP	19S-62-34	QM	9.0	19.8	METER	2017

04/05/18

2017
LAS VEGAS VALLEY BASIN
GROUND WATER

NUMBER	STA	OWNER OF RECORD	LEGAL	US	DUTY	PUMP17	METHOD	DATE
58653-E	PER	FITZGERALD ESTAT	20S-61-34	EC	32.3	0.0	FIELD	03-26-18
REMARKS: GROUNDWATER REMEDIATION NO SIGN OF WORKS OR USE PARKING LOT								
58778-E	PER	FITZGERALD ESTAT	20S-61-35	EC	16.1	0.0	FIELD	03-07-18
REMARKS: GROUNDWATER REMEDIATION NO SIGN OF WORKS OR USE, SYSTEM CLOSED								
58789	RVP	CLEMENS ENTERPRI	22S-60-14	CM	0.8	0.6	METER	2017
58794-E	PER	TEXACO REFINING	21S-61-26	EC	32.0	0.0	FIELD	03-22-18
REMARKS: GROUNDWATER REMEDIATION NO USE NO VISIBLE WORKS								
58830	RVP	EVANS	20S-60-04	QM	4.5	7.4	METER	2017
REMARKS: REFILING ON CANCELLED PERMIT #53896								
58893	CET	LVVWD	21S-60-02	MN	362.0	0.0	METER	
REMARKS: CF-47771 SEE LVVWD TABLE FOR PUMPAGE								
58937	RVP	GIBSON	22S-61-33	QM	3.4	3.1	METER	2017
REMARKS: REFILE CANCELLED PERMIT #39038								
58991	RVP	ZURSCHMIEDE	19S-60-31	QM	6.7	8.2	METER	2017
REMARKS: REFILE ON CANCELLED PERMIT #52142 PUMPAGE INCLUDES #59214								
59009	CET	LVVWD	20S-60-08	MN	2.2	0.0	METER	
REMARKS: CF-27963 SEE LVVWD TABLE FOR PUMPAGE								
59168-E	PER	NELLIS AIR FORCE	20S-62-03	EC	181.0	0.0	FIELD	03-07-18
REMARKS: GROUNDWATER REMEDIATION NOT IN USE								
59169-E	PER	NELLIS AIR FORCE	20S-62-04	EC	362.0	0.0	FIELD	03-07-18
REMARKS: GROUNDWATER REMEDIATION NOT IN USE								
59214	CET	WARD	19S-60-31	QM	1.0	0.0	METER	
REMARKS: CF-56795 SEE #58991 FOR PUMPAGE								
59258-E	PER	NELLIS AIR FORCE	20S-62-03	EC	32.3	0.0	FIELD	03-07-18
REMARKS: GROUNDWATER REMEDIATION NOT IN USE								
59260-E	PER	UNION PACIFIC RR	20S-61-27	EC	72.4	0.0	FIELD	03-26-18
REMARKS: GROUNDWATER REMEDIATION OPERATION SHUT DOWN 06-21-01								
59269	RVP	LOCKHART	19S-60-24	QM	3.4	3.4	METER	2017
REMARKS: REFILE ON CANCELLED PERMIT #42906								
59285	RVP	EL CAPITAN W FIS	19S-60-32	QM	4.5	3.2	METER	2017
REMARKS: REFILE ON CANCELLED PERMIT #49539								
59289-E	PER	ANDERSON DAIRY	20S-61-26	EC	15.9	0.0	FIELD	03-26-18
REMARKS: GROUNDWATER REMEDIATION SYSTEM DISMANTLED AND CLOSED 2009								

04/05/18

2017
LAS VEGAS VALLEY BASIN
GROUND WATER

NUMBER	STA	OWNER OF RECORD	LEGAL	US	DUTY	PUMP17	METHOD	DATE
59290-E	PER	REBEL OIL CO	20S-62-18	EC	23.9	0.0	FIELD	03-08-18
REMARKS GROUNDWATER REMEDIATION NO USE								
59413-E	PER	TERRIBLE HERBST	21S-61-14	EC	9.4	0.0	FIELD	03-12-18
REMARKS GROUNDWATER REMEDIATION WORKS ARE GONE								
59613	RVP	STEPHENSON	19S-60-32	QM	4.5	5.4	METER	2017
REMARKS REFILE ON CANCELLED PERMIT #40480								
59625	RVP	CONN AVE WELL AS	22S-61-33	QM	7.8	7.8	METER	2017
REMARKS REFILE ON CANCELLED PERMIT #38378								
59670-E	PER	TATRO	20S-61-33	EC	36.2	0.0	FIELD	03-26-18
REMARKS GROUNDWATER REMEDIATION NO VISIBLE WORKS, SYSTEM CLOSED								
59681-E	PER	NV ENVIRONMENTAL	22S-62-12	EC	100.0	0.8	FIELD	03-23-18
REMARKS GROUNDWATER REMEDIATION IN USE								
59682-E	PER	NV ENVIRONMENTAL	22S-62-12	EC	300.0	8.9	FIELD	03-23-18
REMARKS GROUNDWATER REMEDIATION IN USE								
59714	RVP	MERANTO & LINDEL	22S-60-24	QM	4.5	1.9	METER	2017
REMARKS CF-53144								
59717-E	PER	ARCO PRODUCTS CO	20S-61-29	EC	8.3	0.0	FIELD	03-22-18
REMARKS GROUNDWATER REMEDIATION SYSTEM CLOSED 2011								
59728	DEN	I F S INDUSTRIES	20S-60-03	IR	0.0	80.1	METER	2017
REMARKS CF-13610 DENIED 06-10-96 MEMORY GARDENS								
59745-E	PER	UNION OIL CO	20S-60-25	EC	48.5	0.0	FIELD	03-26-18
REMARKS GROUNDWATER REMEDIATION SYSTEM CLOSED 2010								
59784	RVP	RED APACHE COMMU	20S-60-06	QM	6.7	8.9	METER	2017
REMARKS CF-52168								
59785	RVP	RED APACHE COMMU	20S-60-06	QM	2.2	3.3	METER	2017
REMARKS CF-57525								
59789	PER	SHAFFER	19S-61-31	QM	1.0	0.0	METER	
REMARKS CF-36759 SEE #49553 FOR PUMPAGE								
59817	CET	LVVWD	20S-60-27	MN	144.8	0.0	METER	
REMARKS CF-27828 SEE LVVWD TABLE FOR PUMPAGE								
59818	CET	LVVWD	20S-60-07	MN	144.8	0.0	METER	
REMARKS CF-27828 SEE LVVWD TABLE FOR PUMPAGE								
59819	CET	LVVWD	20S-60-08	MN	144.8	0.0	METER	
REMARKS CF-27828 SEE LVVWD TABLE FOR PUMPAGE								

04/05/18

2017
LAS VEGAS VALLEY BASIN
GROUND WATER

NUMBER	STA	OWNER OF RECORD	LEGAL	US	DUTY	PUMP17	METHOD	DATE
59820	CET	LVVWD	20S-60-10	MN	144.7	0.0	METER	
	CF-27828	SEE LVVWD TABLE FOR PUMPAGE						
59821	CET	LVVWD	20S-60-28	MN	144.7	0.0	METER	
	CF-27828	SEE LVVWD TABLE FOR PUMPAGE						
60026	RVP	FORD	19S-60-36	QM	2.2	1.0	METER	2017
		REFILE ON CANCELLED PERMIT #53050						
60101-E	PER	CITY LAS VEGAS	20S-61-34	EC	80.7	0.0	FIELD	03-26-18
		GROUNDWATER REMEDIATION NO USE						
60102-E	PER	CLARK COUNTY SCH	21S-61-19	EC	56.5	0.0	FIELD	03-21-18
		GROUNDWATER REMEDIATION WORKS ARE GONE						
60163-E	PER	U S A PETROLEUM	21S-61-25	EC	18.1	0.0	FIELD	03-22-18
		GROUNDWATER REMEDIATION SYSTEM CLOSED 2005						
60164	CET	WYNN GOLF LLC	21S-61-16	QM	18.1	205.7	METER	2017
	CF-25225	PUMPAGE INCLUDES #60165,69512,84598,84599						
60165	CET	WYNN GOLF LLC	21S-61-16	QM	18.1	0.0	METER	
	CF-25590	SEE #60164 FOR PUMPAGE						
60224	CET	LAS VEGAS PAVING	22S-60-26	ID	105.9	147.7	METER	2017
	CF-56688	PUMPAGE INCLUDES #63191,63803,64374,71385						
60225	CET	LAS VEGAS PAVING	22S-60-26	ID	105.9	44.3	METER	2017
	CF-56688							
60267	RVP	BRENNER & PANDEL	20S-60-04	QM	2.2	5.2	METER	2017
		REFILE CANCELLED PERMIT #54408 WV,2AH PUMPAGE INC 61199,61545						
60268	CET	K I W I LIMITED	23S-61-04	QM	3.0	5.8	METER	2017
	CF-36759	PUMPAGE INCLUDES #62003						
60365-E	PER	REBEL OIL CO	19S-62-34	EC	5.1	0.0	FIELD	03-23-18
		GROUNDWATER REMEDIATION SYSTEM CLOSED 2008						
60411	CET	SPEAR	22S-62-06	QM	8.5	22.9	METER	2017
	CF-16071	DUTY & PUMPAGE INCLUDES #68168,76538						
60412	CET	FOX ET AL	22S-60-16	QM	5.0	4.9	METER	2017
	CF-11309							
60420	PER	FAIRCHILD	20S-60-04	QM	6.9	5.2	METER	2017
	CF-12008	DUTY AND PUMPAGE INCLUDES #86941						
60421	RVP	SHIRLEY	22S-60-24	QM	4.5	4.3	METER	2017
		REFILE ON CANCELLED PERMIT #49078						

04/05/18

2017
LAS VEGAS VALLEY BASIN
GROUND WATER

NUMBER	STA	OWNER OF RECORD	LEGAL	US	DUTY	PUMP17	METHOD	DATE
60518	CET CF-47774	LVVWD SEE LVVWD TABLE FOR PUMPAGE	20S-60-10	MN	86.9	0.0	METER	
60519	CET CF-47772	LVVWD SEE LVVWD TABLE FOR PUMPAGE	20S-60-22	MN	72.4	0.0	METER	
60520	CET CF-47772	LVVWD SEE LVVWD TABLE FOR PUMPAGE	20S-60-10	MN	72.4	0.0	METER	
60521	CET CF-47772	LVVWD SEE LVVWD TABLE FOR PUMPAGE	21S-60-02	MN	72.4	0.0	METER	
60522	CET CF-47772	LVVWD SEE LVVWD TABLE FOR PUMPAGE	20S-60-27	MN	72.4	0.0	METER	
60523	CET CF-47774	LVVWD SEE LVVWD TABLE FOR PUMPAGE	20S-60-09	MN	72.4	0.0	METER	
60525	CET CF-10409	DELFANTE SEE #55276 FOR PUMPAGE	19S-60-31	IR	1.0	0.0	METER	
60526	CET CF-10409	DELFANTE PCT-62113 WV SEE #52723 FOR PUMPAGE	19S-60-32	IR	1.0	0.0	METER	
60646	CET CF-12008	BROOKSBY & MARRS PUMPAGE INCLUDES #61478	19S-60-30	QM	8.0	8.0	METER	2017
60650-E	PER	ARCO PRODUCTS CO GROUNDWATER REMEDIATION WORKS ARE GONE,	21S-61-09	EC	96.9	0.0	FIELD	03-22-18
								SYSTEM CLOSED 2007
60660	RVP	PINNACLE SEVEN	22S-60-23	CM	1.8	2.1	METER	2017
60661	RVP	SALLYS CIRCLE REFILE ON CANCELLED PERMIT #54969	22S-61-23	QM	2.2	5.3	METER	2017
								PUMPAGE INCLUDES #61548
60739	CET CF-56680	WRL, LLC PUMPAGE INCL #60740,60741,60742	20S-60-31	RC	117.7	153.0	METER	2017
60740	CET CF-56681	WRL, LLC SEE #60739 FOR PUMPAGE	20S-60-31	RC	30.0	0.0	METER	
								116.83 ACRES
60741	CET CF-56682	WRL, LLC SEE #60739 FOR PUMPAGE	20S-60-31	RC	176.4	0.0	METER	
								116.83 ACRES
60742	CET CF-56683	WRL, LLC SEE #60739 FOR PUMPAGE	20S-60-31	RC	74.9	0.0	METER	
								116.83 ACRES
60893-E	PER	UNION OIL CO GROUNDWATER REMEDIATION	20S-60-36	EC	7.2	0.0	FIELD	03-26-18
								SYSTEM CLOSED

04/05/18

2017
LAS VEGAS VALLEY BASIN
GROUND WATER

NUMBER	STA	OWNER OF RECORD	LEGAL	US	DUTY	PUMP17	METHOD	DATE
60935	CET CF-51303	NORTH LAS VEGAS SEE NLV TABLE FOR	20S-61-07	MN	110.7	0.0	METER	
60936	CET CF-50107	NORTH LAS VEGAS SEE NLV TABLE FOR	20S-61-07	MN	181.0	0.0	METER	
60937	CET CF-50104	NORTH LAS VEGAS SEE NLV TABLE FOR	20S-61-07	MN	100.0	0.0	METER	
60938	CET CF-50103	NORTH LAS VEGAS ACT-64295-T,65666-T	20S-61-07	MN	10.7	0.0	METER	
60939	CET CF-27711	NORTH LAS VEGAS SEE NLV TABLE FOR	20S-61-07	MN	2.0	0.0	METER	
60940	CET CF-56876	NORTH LAS VEGAS SEE NLV TABLE FOR	20S-61-07	MN	177.8	0.0	METER	
60941	CET CF-26505	NORTH LAS VEGAS SEE NLV TABLE FOR	20S-61-07	MN	144.8	0.0	METER	
60942	CET CF-34799	NORTH LAS VEGAS SEE NLV TABLE FOR	20S-61-07	MN	119.0	0.0	METER	
60943	CET CF-51302	NORTH LAS VEGAS SEE NLV TABLE FOR	20S-61-07	MN	61.1	0.0	METER	
60944	CET CF-58329	NORTH LAS VEGAS SEE NLV TABLE FOR	20S-61-07	MN	119.4	0.0	METER	
60945	CET CF-27710	NORTH LAS VEGAS CT-85047-T	20S-61-07	MN	23.0	0.0	METER	
60946	CET CF-24686	NORTH LAS VEGAS SEE NLV TABLE FOR	20S-61-07	MN	50.0	0.0	METER	
60948	CET CF-54273	NORTH LAS VEGAS CT-81340-T	20S-61-07	MN	20.0	0.0	METER	
60949	CET CF-51931	NORTH LAS VEGAS SEE NLV TABLE FOR	20S-61-07	MN	311.3	0.0	METER	
60950	CET CF-27713	NORTH LAS VEGAS SEE NLV TABLE FOR	20S-60-12	MN	98.2	0.0	METER	
60951	CET CF-34798	NORTH LAS VEGAS SEE NLV TABLE FOR	20S-60-12	MN	213.6	0.0	METER	
60952	CET CF-50108	NORTH LAS VEGAS SEE NLV TABLE FOR	20S-60-12	MN	213.6	0.0	METER	

04/05/18

2017
LAS VEGAS VALLEY BASIN
GROUND WATER

NUMBER	STA	OWNER OF RECORD	LEGAL	US	DUTY	PUMP17	METHOD	DATE
60953	CET CF-52523	NORTH LAS VEGAS SEE NLV TABLE FOR PUMPAGE	20S-60-12	MN	76.7	0.0	METER	
60954	CET CF-24429	NORTH LAS VEGAS SEE NLV TABLE FOR PUMPAGE	20S-60-12	MN	724.0	0.0	METER	
60955	CET CF-50105	NORTH LAS VEGAS SEE NLV TABLE FOR PUMPAGE	20S-61-07	MN	337.6	0.0	METER	
60956	CET CF-26467	NORTH LAS VEGAS SEE NLV TABLE FOR PUMPAGE	20S-61-07	MN	236.3	0.0	METER	
60957	CET CF-27712	NORTH LAS VEGAS SEE NLV TABLE FOR PUMPAGE	20S-61-07	MN	3.1	0.0	METER	
60959	CET CF-56499	NORTH LAS VEGAS ACT-67221-T SEE NLV TABLE FOR PUMPAGE	20S-61-07	MN	19.0	0.0	METER	
60960	CET CF-46920	NORTH LAS VEGAS SEE NLV TABLE FOR PUMPAGE	20S-61-07	MN	79.1	0.0	METER	
60961	CET CF-50106	NORTH LAS VEGAS SEE NLV TABLE FOR PUMPAGE	20S-61-07	MN	92.5	0.0	METER	
60965	CET CF-36759	HETLY	21S-61-13	DO	0.5	1.6	METER	2017
61025-E	PER GROUNDWATER REMEDIATION	I T T SHERATON WORKS ARE GONE, SYSTEM CLOSED 1997	21S-61-16	EC	48.5	0.0	FIELD	03-21-18
61063	CET CF-11710	BERHOLD ET AL. PCT-61478 ACT-64172	19S-60-29	QM	10.5	14.0	METER	2017
		SEE #46072 FOR PUMPAGE			DUTY & PUMP INCL #65450,69902,73280			
61096	CET CF-51984	MCLARRY TRUST PCT-62832	19S-60-14	QM	4.3	0.0	METER	
61149	RVP	JARDINE	20S-62-16	CM	0.7	0.4	METER	2017
61159	RVP	HUNTER FAMILY TR	22S-60-23	CM	2.0	0.2	METER	2017
61199	CET CF-56795	JENSEN SEE #60267 FOR PUMPAGE	20S-60-04	QM	1.0	0.0	METER	
61282	CET CF-48886	LVVWD & CLV SEE LVVWD TABLE FOR PUMPAGE	21S-60-02	MN	50.0	0.0	METER	
61283	CET CF-52380	LVVWD & CLV SEE LVVWD TABLE FOR PUMPAGE	21S-60-02	MN	8.5	0.0	METER	

04/05/18

2017
LAS VEGAS VALLEY BASIN
GROUND WATER

NUMBER	STA	OWNER OF RECORD	LEGAL	US	DUTY	PUMP17	METHOD	DATE
61284	CET	LVVWD & CLV	21S-60-02	MN	74.6	0.0	METER	
	CF-36041	SEE LVVWD TABLE FOR PUMPAGE						
61371-E	PER	LAS VEGAS PAINT	21S-61-17	EC	19.3	0.0	FIELD	03-21-18
		GROUNDWATER REMEDIATION NO SIGN OF WORKS, SYSTEM CLOSED 2000						
61406	RVP	TENAYA & REISS	19S-60-27	QM	3.4	3.4	METER	2017
		REFILE ON CANCELLED PERMIT #53090 PUMPAGE INCLUDES #73814						
61431	CET	LVVWD	20S-60-05	MN	100.0	0.0	METER	
	CF-55883	SEE LVVWD TABLE FOR PUMPAGE						
61432	CET	LVVWD	20S-60-15	MN	100.0	0.0	METER	
	CF-55883	SEE LVVWD TABLE FOR PUMPAGE						
61454-E	PER	SOUTHLAND CORP	20S-61-13	EC	16.1	0.0	FIELD	03-05-18
		GROUNDWATER REMEDIATION WORKS ARE VISIBLE, NO USE						
61474	PER	SANDERS	22S-60-24	QM	4.0	3.7	METER	2017
	CF-11309							
61478	CET	BROOKSBY	19S-60-30	QM	1.0	0.0	METER	
	CF-61063	ACT-64492,73766 SEE #60646 FOR PUMPAGE						
61491	CET	LVVWD	20S-60-06	MN	50.0	0.0	METER	
	CF-55883	SEE LVVWD TABLE FOR PUMPAGE						
61492	CET	LVVWD	20S-60-15	MN	50.0	0.0	METER	
	CF-55883	SEE LVVWD TABLE FOR PUMPAGE						
61493	CET	LVVWD	20S-60-08	MN	50.0	0.0	METER	
	CF-55883	SEE LVVWD TABLE FOR PUMPAGE						
61494	CET	LVVWD	20S-60-08	MN	50.0	0.0	METER	
	CF-55883	SEE LVVWD TABLE FOR PUMPAGE						
61495	CET	LVVWD	20S-60-07	MN	50.0	0.0	METER	
	CF-55883	SEE LVVWD TABLE FOR PUMPAGE						
61496	CET	LVVWD	20S-60-08	MN	50.0	0.0	METER	
	CF-55883	SEE LVVWD TABLE FOR PUMPAGE						
61497	CET	LVVWD	20S-60-05	MN	50.0	0.0	METER	
	CF-55883	SEE LVVWD TABLE FOR PUMPAGE						
61545	CET	CLEMMONS	20S-60-04	QM	1.0	0.0	METER	
	CF-56795	REPLACES 1 HOME CAN #54408 SEE #60267 FOR PUMPAGE						
61548	CET	GULLOTTA	22S-61-23	DO	1.0	0.0	METER	
	CF-10795	SEE #60661 FOR PUMPAGE						

04/05/18

2017
LAS VEGAS VALLEY BASIN
GROUND WATER

NUMBER	STA	OWNER OF RECORD	LEGAL	US	DUTY	PUMP17	METHOD	DATE
61555	CET	GOODMAN ET AL	22S-60-13	QM	3.0	2.8	METER	2017
CF-11309								
61584	CET	NASH, DAVIS, GIGAN	19S-60-32	QM	2.0	7.2	METER	2017
CF-57272 PUMPAGE INCLUDES #61585								
61585	CET	HICKEY	19S-60-32	QM	2.0	0.0	METER	
CF-57272 SEE #61584 FOR PUMPAGE								
61596	CET	PISTONE	19S-60-32	QM	1.0	0.0	METER	
CF-11309 SEE #51403 FOR PUMPAGE								
61642-E	PER	D & G OIL CO	21S-61-32	EC	38.7	7.6	FIELD	03-26-18
GROUNDWATER REMEDIATION DUTY & PUMP INCLUDES #78924-E & 86928-E								
61671	RVP	GILMORE WATER CO	19S-60-26	QM	4.4	5.8	METER	2017
REFILE ON CANCELLED PERMIT #56564								
61702-E	PER	EXXON COMPANY	21S-61-03	EC	8.0	0.0	FIELD	03-12-18
GROUNDWATER REMEDIATION WORKS ARE GONE, NO USE								
61719	CET	UNION PACIFIC RR	19S-62-29	QM	1.7	0.8	METER	2017
CF-15140 DUTY AND PUMPAGE INCLUDES #78313								
61720	CET	UNION PACIFIC RR	23S-60-13	QM	0.0	72.8	METER	2017
CF-15140 SEE #70626 FOR DUTY PUMPAGE INCLUDES #71753, 72088, 80211								
61900	CET	BELLAGIO, LLC	21S-61-20	RC	15.3	40.5	METER	2017
CF-27837 WELL B								
61909-E	PER	ARCO PRODUCTS CO	21S-61-21	EC	16.9	0.0	FIELD	03-22-18
GROUNDWATER REMEDIATION WORKS ARE GONE								
61932	CET	BELLAGIO, LLC	19S-61-36	RC	99.6	64.8	METER	2017
CF-60729 PUMPAGE INCL #67847 SHADOW CREEK WELL #1								
61970	RVP	MILICE	22S-60-24	QM	4.5	2.7	METER	2017
REFILE ON CANCELLED PERMIT #55845								
62003	CET	K I W I LIMITED	23S-61-04	QM	2.0	0.0	METER	
CF-60644 SEE #60268 FOR PUMPAGE								
62029	RVP	TOR-PEB WATER	22S-61-17	QM	7.8	10.4	METER	2017
REFILE ON CAN PERMIT NO'S 42647 & 48820 - FOR 7 HOMES ONLY								
62039	PER	DELFANTE	19S-60-31	QM	1.0	0.0	METER	
CF-60525 SEE #55276 FOR PUMPAGE ADDS 1 HOME TO #55276								
62073-E	PER	TERRIBLE HERBST	21S-61-14	EC	9.4	0.0	FIELD	03-12-18
GROUNDWATER REMEDIATION WORKS ARE GONE								

04/05/18

2017
LAS VEGAS VALLEY BASIN
GROUND WATER

NUMBER	STA	OWNER OF RECORD	LEGAL	US	DUTY	PUMP17	METHOD	DATE
62082	PER CF-11745	ORNDOFF	19S-60-30	QM	4.7	2.5	METER	2017
62109	PER CF-11241	RIGGS	19S-60-30	QM	2.0	0.0	METER	2017
62113	CET CF-60526	DELFANTE SEE #52723 FOR PUMPAGE	19S-60-32	QM	1.0	0.0	METER	
62135	RVP	TUSHAR PROPERTIE	19S-62-32	CM	1.9	0.0	METER	2017
62143	CET CF-09992	NORTH LAS VEGAS SEE NLV TABLE FOR PUMPAGE	20S-61-07	MN	101.4	0.0	METER	
62149	CET CF-51930	NORTH LAS VEGAS SEE NLV TABLE FOR PUMPAGE	20S-61-07	MN	311.3	0.0	METER	
62150	CET CF-60947	NORTH LAS VEGAS SEE NLV TABLE FOR PUMPAGE	20S-61-07	MN	30.7	0.0	METER	
62151	CET CF-60958	NORTH LAS VEGAS SEE NLV TABLE FOR PUMPAGE	20S-61-07	MN	4.6	0.0	METER	
62266	PER CF-20437	KYLE CANYON WATE RAINBOW WELL	19S-57-31	MN	156.5	26.3	METER	2017
62267	PER CF-22736	KYLE CANYON WATE ECHO WELL	19S-56-26	MN	94.1	22.9	METER	2017
62268	PER CF-22736	KYLE CANYON WATE TCT-69636-T, 71550-T	19S-56-26	MN	144.8	8.4	METER	2017
62277	CET CF-12008	CASAS PUMPAGE INCLUDES #68163	21S-62-31	IR	5.0	16.7	METER	2017
62344	RVP	TBM DEVELOPMENT	22S-60-23	CM	1.1	2.3	METER	2017
62484	CET CF-10757	BUDDYS L P PUMPAGE INCL #62485, 77672	23S-61-17	CM	3.6	4.4	METER	2017
62485	CET CF-11165	BUDDYS L P PCT-73292 SEE #62484 FOR PUMPAGE	23S-61-17	CM	5.6	0.0	METER	
62537	CET CF-V7660	LVVWD POR DUTY INCL 24037, 47773-74, 55884-86 SEE LVVWD TABLE	20S-60-08	MN	10.0	0.0	METER	
62556	PER CF-54666	USFS & DREAMWORK PCT-76313, 77223, 86271	19S-57-28	QM	43.5	34.3	METER	2017

04/05/18

2017
LAS VEGAS VALLEY BASIN
GROUND WATER

NUMBER	STA	OWNER OF RECORD	LEGAL	US	DUTY	PUMP17	METHOD	DATE
62560	CET CF-10757	BROOKSBY PUMP INCL 62560-63,64418	19S-59-36	QM	0.6	11.9	METER	2017
8.0 AC-FT TOTAL FOR 8 HOMES								
62561	CET CF-14145	BROOKSBY SEE #62560 FOR PUMPAGE	19S-59-36	QM	3.3	0.0	METER	
62562	CET CF-14145	BROOKSBY SEE #62560 FOR PUMPAGE	19S-59-36	QM	2.7	0.0	METER	
62563	CET CF-14145	BROOKSBY SEE #62560 FOR PUMPAGE	19S-59-36	QM	0.8	0.0	METER	
62638-E	PER	NV DEPT TRANSPOR	20S-61-27	EC	14.5	0.0	FIELD	03-26-18
GROUNDWATER REMEDIATION SYSTEM CLOSED 02-27-12								
62712	RVP	MELONAS	19S-62-34	CM	1.5	0.8	METER	2017
62781	CET CF-10795	BOMBARD 1999 TRU ALSO HAS DOMESTIC ALLOCATION	23S-61-10	QM	3.0	3.1	METER	2017
62821	CET CF-60733	BELLAGIO, LLC PUMPAGE INC #63768,63769,67043,67846	19S-61-36	RC	99.6	303.9	METER	2017
SHADOW CREEK #4								
62832	CET CF-61096	MCLARRY TRUST PUMPAGE INCLUDES #65814,67832	19S-60-14	QM	0.1	6.8	METER	2017
62867	RVP	BLOSS ET AL REFILE ON CANCELLED PERMIT #46591	22S-60-24	QM	3.4	3.0	METER	2017
62903	RVP CF-57537	PIAZZA PORTION CANCELLED & REFILED #70874	19S-60-05	QM	3.4	6.0	METER	2017
PUMPAGE INC #70874								
62904	RVP CF-57536	WILIS	19S-60-05	QM	4.5	5.3	METER	2017
62961	RVP	STATE LINE SERVI	23S-61-17	CM	1.0	0.0	METER	2017
62993	RVP	YOUNG BROTHERS PUMPAGE INCLUDES #81172	22S-60-23	CM	1.0	16.8	METER	2017
63001	RVP	U S AIR FORCE SEE NELLIS TABLE FOR PUMPAGE	17S-58-14	QM	4.5	0.0	METER	
63003	CET CF-42175	DESERT LAWN INC PUMAPGE INCLUDES #77060	19S-60-23	CM	50.0	46.9	METER	2017
63039	RVP	WALLACE ENT ET A REFILE CANCELLED PERMIT #55757	22S-61-29	QM	4.5	0.9	METER	2017

04/05/18

2017
LAS VEGAS VALLEY BASIN
GROUND WATER

NUMBER	STA	OWNER OF RECORD	LEGAL	US	DUTY	PUMP17	METHOD	DATE
63068-E	PER	CIRCLE K STORE	20S-61-31	EC	48.4	0.1	FIELD	03-22-18
GROUNDWATER REMEDIATION IN USE								
63079-E	PER	NELLIS AIR FORCE	20S-62-03	EC	44.4	0.0	FIELD	03-07-18
GROUNDWATER REMEDIATION WORKS ARE VISIBLE, NO USE								
63080-E	PER	NELLIS AIR FORCE	20S-62-03	EC	44.4	0.0	FIELD	03-07-18
GROUNDWATER REMEDIATION WORKS ARE VISIBLE, NO USE								
63081-E	PER	NELLIS AIR FORCE	20S-62-03	EC	8.0	0.0	FIELD	03-07-18
GROUNDWATER REMEDIATION WORKS ARE VISIBLE, NO USE								
63083-E	PER	RED ROCK MINI MA	21S-61-01	EC	32.3	0.0	FIELD	03-12-18
GROUNDWATER REMEDIATION WORKS GONE								
63099	RVP	DONOVAN	20S-60-05	QM	3.4	2.2	METER	2017
REFILE ON CANCELLED PERMIT #54673								
63163	RVP	BARRY	19S-60-22	QM	2.2	2.5	METER	2017
REFILE ON CANCELLED PERMIT #55018								
63185	CET	BLEAZARD	20S-60-06	QM	1.0	11.0	METER	2017
CF-29893 PUMPAGE INCLUDES #63562,74756								
63186	PER	FAIRCHILD, HINES	19S-60-26	QM	2.9	0.0	METER	
CF-29893 ACT-86046 SEE #43618 FOR PUMPAGE								
63191	CET	LAS VEGAS PAVING	22S-60-26	ID	3.0	0.0	METER	
CF-60542 SEE #60224 FOR PUMPAGE								
63204	RVP	STEPHENS	19S-60-32	QM	1.1	3.3	METER	2017
REFILE ON CANCELLED PERMIT #54986 PUMPAGE INCLUDES #66524								
63212	CET	DEAN	19S-60-13	QM	1.0	12.0	METER	2017
CF-29893 PUMPAGE INCLUDES #63573								
63279	RVP	SMILOW	19S-60-14	QM	4.5	4.1	METER	2017
REFILE ON CANCELLED PERMIT #55528								
63291	CET	BOWMAN	19S-60-29	QM	15.3	18.4	METER	2017
CF-15654								
63412	CET	COULTER CONSTRUC	19S-60-30	QM	4.2	5.3	METER	2017
CF-14145								
63421	RVP	ALDRICH	19S-60-14	QM	4.5	4.5	METER	2017
REFILE ON CANCELLED PERMIT #49009								
63483	RVP	THORPE	21S-60-36	QM	4.5	3.4	METER	2017
REFILE ON CANCELLED PERMIT #38444								

04/05/18

2017
LAS VEGAS VALLEY BASIN
GROUND WATER

NUMBER	STA	OWNER OF RECORD	LEGAL	US	DUTY	PUMP17	METHOD	DATE
63514	CET CF-50478	GILCREASE	19S-60-09	QM	40.0	23.2	METER	2017
63529	RVP REFILE ON	GENOVESE CANCELLED PERMIT #50969	22S-61-16	QM	2.2	1.2	METER	2017
63561	CET CF-15140	LVVWD SEE LVVWD TABLE FOR PUMPAGE	20S-60-15	MN	201.0	0.0	METER	
63562	RVP REFILE CANCELLED PERMIT #51759	CHRISTIANSEN SEE #63185 FOR PUMPAGE	20S-60-06	QM	6.7	0.0	METER	
63573	RVP REFILE CANCELLED PERMIT #53846	STUDER SEE #63212 FOR PUMPAGE	19S-60-13	QM	7.8	0.0	METER	
63605	CET CF-60734	BELLAGIO, LLC PUMPAGE INCLUDES #63607,64285	21S-61-20	RC	99.6	215.9	METER	2017
63607	CET CF-60736	BELLAGIO, LLC SEE #63605 FOR PUMPAGE	21S-61-20	RC	74.7	0.0	METER	
63619	RVP CHURCH	HUSSAIN & FARMAN	22S-61-09	CM	1.0	2.4	METER	2017
63727	RVP REFILE ON	ZURSCHMIEDE CANCELLED PERMIT #50370	19S-60-32	QM	4.5	3.0	METER	2017
63768	CET CF-62423	BELLAGIO, LLC SEE #62821 FOR PUMPAGE SHAWDOW CREEK #4	19S-61-36	RC	74.7	0.0	METER	
63769	CET CF-62580	BELLAGIO, LLC PCT-86162-T SEE #62821 FOR PUMPAGE SHAWDOW CREEK #4	19S-61-36	RC	13.4	0.0	METER	
63803	CET CF-13019	LAS VEGAS PAVING SEE #60224 FOR PUMPAGE	22S-60-26	ID	7.0	0.0	METER	
63972	RVP	AMERICAN STORES	23S-61-17	CM	0.8	0.0	METER	2017
63991	CET CF-46936	KENNINGTON	19S-60-15	QM	2.0	5.1	METER	2017
64122	RVP EMERGENCY	CLARK COUNTY FIRE SUPPRESSION	22S-58-20	FP	2.0	0.1	METER	2017
64204	CET CF-14145	JORDAN	21S-62-18	QM	1.5	3.6	METER	2017
64243	RVP REFILE ON	TIPPETTS CANCELLED PERMIT #54519 PUMPAGE INCLUDES #67429	19S-60-09	QM	1.1	3.2	METER	2017

04/05/18

2017
LAS VEGAS VALLEY BASIN
GROUND WATER

NUMBER	STA	OWNER OF RECORD	LEGAL	US	DUTY	PUMP17	METHOD	DATE
64285	CET	BELLAGIO, LLC	21S-61-20	RC	61.1	0.0	METER	
	CF-27838	SEE #63605 FOR PUMPAGE	WELL C					
64300	RVP	SHACKLEY	19S-60-32	QM	4.5	9.5	METER	2017
		REFILE ON CANCELLED PERMIT #52031						
64328-E	PER	UNION PACIFIC RR	20S-61-27	EC	72.4	0.0	FIELD	03-26-18
		GROUNDWATER REMEDIATION OPERATION SHUT DOWN			06-21-01			
64329-E	PER	UNION PACIFIC RR	20S-61-27	EC	72.4	0.0	FIELD	03-26-18
		GROUNDWATER REMEDIATION OPERATION SHUT DOWN			06-21-01			
64330-E	PER	UNION PACIFIC RR	20S-61-27	EC	72.4	0.0	FIELD	03-26-18
		GROUNDWATER REMEDIATION OPERATION SHUT DOWN			06-21-01			
64341	CET	DS WATERS OF AME	21S-61-18	CM	3.3	0.0	METER	
	CF-63029	SEE #25398 FOR PUMPAGE						
64342	CET	DS WATERS OF AME	21S-61-18	CM	5.3	0.0	METER	
	CF-63028	SEE #25398 FOR PUMPAGE						
64358	RVP	LARSON	23S-61-08	CM	1.0	3.5	METER	2017
		PUMPAGE INCLUDES #71450,71451						
64374	CET	LAS VEGAS PAVING	22S-60-26	ID	6.7	0.0	METER	
	CF-11834	SEE #60224 FOR PUMPAGE						
64399	RVP	FORD	21S-60-36	QM	2.2	2.1	METER	2017
		REFILE ON CANCELLED PERMIT #38909						
64413	RVP	ROSEY COURT	19S-60-29	QM	5.6	12.3	METER	2017
		REFILE ON CANCELLED PERMIT #53900						
		PUMPAGE INCLUDES #64472,69376						
64414	RVP	EL CAMPO GRANDE	19S-60-26	QM	2.2	2.1	METER	2017
		REFILE ON CANCELLED PERMIT #54456						
64418	CET	BROOKSBY	19S-59-36	QM	0.6	0.0	METER	
	CF-10367	SEE #62560 FOR PUMPAGE						
64419	RVP	BOLOURI	21S-60-36	QM	2.2	5.2	METER	2017
		REFILE ON CANCELLED PERMIT #55202						
64430	RVP	FAR WEST WATER	20S-60-04	QM	4.5	0.0	METER	
		REFILE ON CANCELLED PERMIT #45653						
		SEE #41688 FOR PUMPAGE						
64448	CET	HIRSCHI & ROSE	19S-59-25	QM	2.0	11.2	METER	2017
	CF-46936							
64472	CET	SORENSEN	19S-60-29	QM	1.0	0.0	METER	
	CF-26810	SEE #64413 FOR PUMPAGE						

04/05/18

2017
LAS VEGAS VALLEY BASIN
GROUND WATER

NUMBER	STA	OWNER OF RECORD	LEGAL	US	DUTY	PUMP17	METHOD	DATE
64577	CET CF-52191	DORICK ENTERPRIS	20S-60-03	CM	10.0	9.6	METER	2017
64580	PER CF-10241	ENCORE INVESTMEN PCT-69237,69238,69239,69240,69739	22S-60-09	DO	12.3	13.4	METER	2017
64582	CET CF-14019	LAS VEGAS SANDS DUTY AND PUMPAGE INCLUDES #64583-90,77184	21S-61-16	QM	456.5	0.0	METER	2017
64583	CET CF-14020	LAS VEGAS SANDS SEE #64582 FOR DUTY AND PUMPAGE	21S-61-16	QM	0.0	0.0	METER	
64584	CET CF-23900	LAS VEGAS SANDS SEE #64582 FOR DUTY AND PUMAPGE	21S-61-16	QM	0.0	0.0	METER	
64585	CET CF-23901	LAS VEGAS SANDS SEE #64582 FOR DUTY AND PUMPAGE	21S-61-16	QM	0.0	0.0	METER	
64586	CET CF-23903	LAS VEGAS SANDS SEE #64582 FOR DUTY AND PUMPAGE	21S-61-16	QM	0.0	0.0	METER	
64587	CET CF-23904	LAS VEGAS SANDS SEE #64582 FOR DUTY AND PUMPAGE	21S-61-16	QM	0.0	0.0	METER	
64588	CET CF-35500	LAS VEGAS SANDS SEE #64582 FOR DUTY AND PUMPAGE	21S-61-16	QM	0.0	0.0	METER	
64589	CET CF-35501	LAS VEGAS SANDS SEE #64582 FOR DUTY AND PUMPAGE	21S-61-16	QM	0.0	0.0	METER	
64590	CET CF-35502	LAS VEGAS SANDS SEE #64582 FOR DUTY AND PUMPAGE	21S-61-16	QM	0.0	0.0	METER	
64595	CET CF-15168	HORN & FISCHBACH SEE #54443 FOR PUMPAGE	19S-60-35	WL	6.9	0.0	METER	
64628	RVP REFILE ON	DESERT WELL ASSO CANCELLED PERMIT #49077	22S-61-16	QM	4.5	2.8	METER	2017
64701	CET CF-56736	LVVWD SEE LVVWD TABLE FOR PUMPAGE	20S-60-08	MN	10.0	0.0	METER	
64702	CET CF-56736	LVVWD SEE LVVWD TABLE FOR PUMPAGE	20S-60-08	MN	10.0	0.0	METER	
64703	CET CF-56736	LVVWD SEE LVVWD TABLE FOR PUMPAGE	20S-60-08	MN	10.0	0.0	METER	
64704	CET CF-56736	LVVWD SEE LVVWD TABLE FOR PUMPAGE	20S-60-08	MN	10.0	0.0	METER	

04/05/18

2017
LAS VEGAS VALLEY BASIN
GROUND WATER

NUMBER	STA	OWNER OF RECORD	LEGAL	US	DUTY	PUMP17	METHOD	DATE
64725	CET CF-11241	DIPPNER	19S-60-14	QM	1.0	1.9	METER	2017
64726	CET CF-11241	DIPPNER	20S-62-28	QM	1.0	0.6	METER	2017
64727	CET CF-11241	DIPPNER ET. AL. JUNKYARD PUMPAGE	19S-62-32	CM INCLUDES #69354	2.5	0.9	METER	2017
64732	RVP REFILE ON	REED CANCELLED PERMIT #36423	22S-60-15	QM	2.2	2.8	METER	2017
64742-E	PER	BASIC MANAGEMENT	22S-63-06	EC	100.0	0.0	FIELD	03-26-18
GROUNDWATER REMEDIATION NOT IN USE								
64743-E	PER	BASIC MANAGEMENT	22S-63-06	EC	100.0	0.0	FIELD	03-26-18
GROUNDWATER REMEDIATION NOT IN USE								
64744-E	PER	BASIC MANAGEMENT	22S-63-06	EC	100.0	0.0	FIELD	03-26-18
GROUNDWATER REMEDIATION NOT IN USE								
64745-E	PER	BASIC MANAGEMENT	22S-63-06	EC	100.0	0.0	FIELD	03-26-18
GROUNDWATER REMEDIATION NOT IN USE								
64746-E	PER	BASIC MANAGEMENT	21S-63-31	EC	100.0	0.0	FIELD	03-26-18
GROUNDWATER REMEDIATION NOT IN USE								
64747-E	PER	BASIC MANAGEMENT	21S-63-31	EC	100.0	0.0	FIELD	03-26-18
GROUNDWATER REMEDIATION NOT IN USE								
64748-E	PER	BASIC MANAGEMENT	21S-63-31	EC	100.0	0.0	FIELD	03-26-18
GROUNDWATER REMEDIATION NOT IN USE								
64749-E	PER	BASIC MANAGEMENT	21S-63-31	EC	100.0	0.0	FIELD	03-26-18
GROUNDWATER REMEDIATION NOT IN USE								
64750-E	PER	BASIC MANAGEMENT	22S-62-01	EC	100.0	0.0	FIELD	03-26-18
GROUNDWATER REMEDIATION NOT IN USE								
64751-E	PER	BASIC MANAGEMENT	22S-62-01	EC	100.0	0.0	FIELD	03-26-18
GROUNDWATER REMEDIATION NOT IN USE								
64752-E	PER	BASIC MANAGEMENT	22S-62-01	EC	100.0	0.0	FIELD	03-26-18
GROUNDWATER REMEDIATION NOT IN USE								
64753-E	PER	BASIC MANAGEMENT	21S-62-36	EC	100.0	0.0	FIELD	03-26-18
GROUNDWATER REMEDIATION NOT IN USE								
64754-E	PER	BASIC MANAGEMENT	21S-62-36	EC	100.0	0.0	FIELD	03-26-18
GROUNDWATER REMEDIATION NOT IN USE								

04/05/18

2017
LAS VEGAS VALLEY BASIN
GROUND WATER

NUMBER	STA	OWNER OF RECORD	LEGAL	US	DUTY	PUMP17	METHOD	DATE
64755-E	PER	BASIC MANAGEMENT	21S-62-36	EC	100.0	0.0	FIELD	03-26-18
		GROUNDWATER REMEDIATION NOT IN USE						
64756-E	PER	BASIC MANAGEMENT	21S-62-36	EC	100.0	0.0	FIELD	03-26-18
		GROUNDWATER REMEDIATION NOT IN USE						
64757-E	PER	BASIC MANAGEMENT	22S-62-01	EC	100.0	0.0	FIELD	03-26-18
		GROUNDWATER REMEDIATION NOT IN USE						
64851	CET	CORAN LANE ET AL	20S-61-20	QM	20.1	4.2	METER	2017
	CF-11101	SEE FILE FOR CHANGE APPLICATIONS						
64885	RVP	RENNIE & MILICE	22S-60-23	CM	1.1	0.5	METER	2017
64886	RVP	TRUMAN 1985 LIVI	22S-60-23	CM	2.0	1.7	METER	2017
		PUMPAGE INCLUDES #77657						
65103	CET	COPPLIN	19S-60-14	QM	1.5	1.0	METER	2017
	CF-15711							
65123	RVP	SMITH	19S-60-29	QM	2.2	5.6	METER	2017
	REFILE ON	CANCELLED PERMIT #53387						
65159	RVP	WILLIAMS	19S-60-14	QM	2.2	1.4	METER	2017
	REFILE ON	CANCELLED PERMIT #51435						
65182	RVP	RUBIN	19S-60-32	QM	4.5	6.1	METER	2017
	REFILE ON	CANCELLED PERMIT #51761						
65187	RVP	EGBERT	19S-60-24	QM	4.5	6.2	METER	2017
	REFILE ON	CANCELLED PERMIT #56468						
65195	RVP	COOK & HENDRI	19S-60-24	QM	2.2	1.9	METER	2017
	REFILE ON	CANCELLED PERMIT #54704						
65198	CET	GILLOCK	19S-60-14	QM	7.5	26.7	METER	2017
	CF-50308	PUMPAGE INCLUDES #65453,71025,74305,83739						
65252	CET	COULTER CONSTRUC	19S-60-30	QM	4.0	3.7	METER	2017
	CF-52177	ACT-70238						
65266	RVP	MARDEN	20S-60-05	QM	4.5	5.7	METER	2017
	REFILE ON	CANCELLED PERMIT #54447						
65279	RVP	SOUTH LINDELL	22S-60-24	QM	4.5	2.6	METER	2017
	REFILE ON	CANCELLED PERMIT #52241						
65291	RVP	SUNDSTROM	22S-60-14	QM	2.2	2.5	METER	2017
	REFILE ON	CANCELLED PERMIT #57549						

04/05/18

2017
LAS VEGAS VALLEY BASIN
GROUND WATER

NUMBER	STA	OWNER OF RECORD	LEGAL	US	DUTY	PUMP17	METHOD	DATE
65292	RVP	RILEY CUL-DE-SAC	19S-60-32	QM	4.5	4.4	METER	2017
		REFILE ON CANCELLED PERMIT #50302						
65293	RVP	BROWN	19S-60-26	QM	2.2	3.1	METER	2017
65294	RVP	BUNKER & MCDANIE	22S-61-28	QM	2.2	2.6	METER	2017
		REFILE ON CANCELLED PERMIT #47545						
65309	RVP	CANNAVO	19S-62-32	CM	1.1	0.1	METER	2017
		WNV						
65313	RVP	CUDDLE & HENDERS	22S-60-24	QM	2.0	1.4	METER	2017
		REFILE ON CANCELLED PERMIT #49170						
65314	RVP	OQUENDO WELL ASS	21S-60-35	QM	4.5	8.2	METER	2017
		REFILE ON CANCELLED PERMIT #51913						
65316-E	PER	CHEVRON PRODUCTS	20S-61-23	EC	10.1	0.0	FIELD	03-26-18
		GROUNDWATER REMEDIATION WORKS ARE GONE, SYSTEM CLOSED 2009						
65319	RVP	GIFFORD	19S-60-33	QM	3.4	1.2	METER	2017
		REFILE ON CANCELLED PERMIT #53301						
65325	RVP	BONITA VISTA-LA	19S-60-32	QM	2.2	1.4	METER	2017
		REFILE ON CANCELLED PERMIT #55200						
65326	RVP	ANO BRADLEY WELL	19S-60-24	QM	4.5	1.7	METER	2017
		REFILE ON CANCELLED PERMIT #48975						
65380	RVP	WILLIAMS	19S-60-32	QM	4.5	4.7	METER	2017
		REFILE ON CANCELLED PERMIT #49008						
65382	CET	FLEMING REVOCABL	19S-59-07	QM	6.0	3.8	METER	2017
		CF-10241 DUTY AND PUMPAGE INCLUDES #65383						
65383	CET	FLEMING REVOCABL	19S-59-07	QM	0.0	0.0	METER	
		CF-11165 SEE #65382 FOR DUTY & PUMPAGE						
65395-E	PER	CHEVRON PRODUCTS	21S-62-19	EC	10.1	0.0	FIELD	03-22-18
		GROUNDWATER REMEDIATION NO WORKS, NOT IN USE, SYSTEM CLOSED 2006						
65405	CET	LVVWD	20S-60-15	MN	10.0	0.0	METER	
		CF-60767 SEE LVVWD TABLE FOR PUMPAGE						
65450	RVP	SILENT BROOK EST	19S-60-29	QM	0.0	0.0	METER	
		REFILE ON CANCELLED PERMIT #57515 SEE #61063 FOR DUTY & PUMPAGE						
65453	CET	GILLOCK	19S-60-14	IR	5.5	0.0	METER	
		CF-56869 APCT-68933-WDR PCT-83739 SEE #65198 FOR PUMPAGE						

04/05/18

2017
LAS VEGAS VALLEY BASIN
GROUND WATER

NUMBER	STA	OWNER OF RECORD	LEGAL	US	DUTY	PUMP17	METHOD	DATE
65462	CET CF-10241	HUFF	19S-60-34	DO	2.0	5.2	METER	2017
65471	RVP REFILE ON	RITTER ETAL CANCELLED PERMIT	19S-60-32	QM #49811	4.5	6.9	METER	2017
65484	CET CF-58716	REPUBLIC SILVER TRANSFER STATION	23S-61-19	ID	7.5	1.2	METER	2017
65486	RVP REFILE ON	SOUTH STANGE WEL CANCELLED PERMIT	20S-60-06	QM #51760	4.5	4.3	METER	2017
65612	RVP	FERNANDEZ	22S-60-23	CM	2.0	1.6	METER	2017
65647	RVP REFILE ON	HURLEYS NURSERY CANCELLED PERMIT	22S-60-23	CM #61000	2.0	9.8	METER	2017
65678	RVP CF-51910	WHISPERING PINES	18S-56-35	QM	15.7	0.2	METER	2017
65714	CET CF-63211	SPEARS	22S-60-27	QM	2.0	3.5	METER	2017
65736	RVP	B M W LLC	22S-60-23	CM	2.0	0.4	METER	2017
65775	CAN REFILED ON	KIRK CANCELLED #52886	19S-60-10	QM CANCELLED 1-10-03	2.2	3.1	METER	2017
65814	CET CF-26810	MCLARRY TRUST SEE #62832 FOR PUMPAGE	19S-60-14	QM	2.2	0.0	METER	
65929	RVP REFILE ON	ADLER CIRCLE WEL CANCELLED PERMIT	19S-60-33	QM #54843	4.5	3.1	METER	2017
66094	RVP REFILE ON	WATSON CANCELLED PERMIT	19S-60-13	QM #53845	1.1	0.5	METER	2017
66141	RVP	MORGAN	22S-60-23	CM	1.3	0.0	METER	2017
66142	RVP WNV, POU	CHUNG VACANT	22S-59-24	CM	2.0	0.0	FIELD	03-15-18
66167	CET CF-11101	JOHNSON PUMPAGE INCLUDES	20S-60-06	QM #79950,79951	1.0	7.1	METER	2017
66200	CET CF-11101	D.R. HORTON	19S-60-22	IR	18.0	9.1	METER	2017

04/05/18

2017
LAS VEGAS VALLEY BASIN
GROUND WATER

NUMBER	STA	OWNER OF RECORD	LEGAL	US	DUTY	PUMP17	METHOD	DATE
66318-E	PER	TOSCO MARKETING	20S-61-27	EC	79.6	0.0	FIELD	03-26-18
		GROUNDWATER REMEDIATION NO USE						
66321	RVP	REKOSIEWICZ	22S-61-28	QM	2.2	1.5	METER	2017
		REFILE ON CANCELLED PERMIT #48393						
66325	PER	SIERRA BROOK LLC	19S-59-36	QM	6.0	3.9	METER	2017
		CF-10709 PUMPAGE INCLUDES #67348						
66368	CET	NEVA LANE ACCEPT	22S-62-06	QM	13.0	11.9	METER	2017
		CF-24582 PCT-81207,83950 DUTY & PUMPAGE INCLUDES #68244,87028						
66419	RVP	DEAN	19S-61-31	QM	2.2	1.6	METER	2017
		REFILE ON CANCELLED PERMIT #52633						
66487	CET	RUSSELL FAMILY	22S-61-16	QM	5.0	8.7	METER	2017
		CF-15032 PUMPAGE INCLUDES #74069						
66488	CET	SANT	22S-60-16	QM	4.0	3.6	METER	2017
		CF-14468						
66489	CET	LEMASTER	19S-60-22	QM	7.0	16.8	METER	2017
		CF-14468 PCT-71417,72230						
66490	CET	ROSENBERG	21S-60-36	QM	1.0	0.0	METER	
		CF-15032 SEE #53685 FOR PUMPAGE						
66524	CET	STEPHENS	19S-60-32	QM	2.0	0.0	METER	
		CF-14468 SEE #63204 FOR PUMPAGE						
66525	PER	PISTONE	19S-60-32	QM	2.0	0.0	METER	
		CF-14468 SEE #51403 FOR PUMPAGE						
66615	PER	SHEARIN ET AL	20S-60-06	QM	7.0	12.7	METER	2017
		CF-15032						
66628	CET	GALATZ FAMILY LI	19S-60-14	QM	3.0	11.8	METER	2017
		CF-15032 PUMPAGE INCLUDES #80618 WELL #1						
66630	CET	GALATZ FAMILY LI	19S-60-14	QM	1.0	0.0	METER	
		CF-15032 SEE #46765 FOR PUMPAGE WELL #3						
66631	CET	GALATZ FAMILY LI	19S-60-14	QM	3.0	39.1	METER	2017
		CF-15032 PUMPAGE INCLUDES 80180,80181,80624,80625 WELL #4						
66698	CET	HURLEY	22S-60-23	QM	2.0	0.0	METER	
		CF-14468 SEE #65647 FOR PUMPAGE						
66699	RVP	GIBSON	22S-60-23	CM	2.0	0.2	METER	2017

04/05/18

2017
LAS VEGAS VALLEY BASIN
GROUND WATER

NUMBER	STA	OWNER OF RECORD	LEGAL	US	DUTY	PUMP17	METHOD	DATE
66783	RVP	AUSTIN	22S-60-24	QM	2.2	6.6	METER	2017
		REFILE ON CANCELLED PERMIT #43228						
66808	CET	BELLAGIO, LLC	21S-61-21	CM	15.3	0.0	METER	
		CF-60737 SEE #56907 FOR PUMPAGE						
66813	PER	MERCER	19S-60-32	QM	2.0	0.0	METER	
		CF-14468 SEE #51830 FOR PUMPAGE						
66822	CET	CHICAS	19S-60-19	QM	2.0	8.0	METER	2017
		CF-64851						
66836	RVP	DARNELL L.L.C.	22S-60-23	CM	2.0	3.8	METER	2017
66903	CET	SCHUMACHER	22S-62-06	QM	6.0	4.0	METER	2017
		CF-15032 PCT-70589						
66904	CET	HUGHES	20S-60-04	QM	4.0	0.5	METER	2017
		CF-64851						
67010	PER	MCGAUGHEY	22S-61-20	QM	6.0	4.8	METER	2017
		CF-64099 DUTY & PUMPAGE INCLUDES #67011						
67011	PER	MCGAUGHEY	22S-61-20	QM	0.0	0.0	METER	
		CF-64402 SEE #67010 FOR DUTY & PUMPAGE						
67043	CET	BELLAGIO, LLC	19S-61-36	RC	19.5	0.0	METER	
		CF-29614 PCT-86163-T SEE #62821 FOR PUMPAGE						
67148	RVP	ILICH	23S-61-19	CM	2.0	0.0	METER	2017
67212	CET	CSD, LLC	22S-61-01	QM	91.8	211.0	METER	2017
		CF-45425 DUTY & PUMP INCL #80165,83950,84127,8,84214,5,84543,4						
67214	CET	TURLEY	20S-60-04	QM	2.0	0.0	METER	
		CF-14468 SEE #51307 FOR PUMPAGE						
67227	RVP	DUSTY INVESTMENT	23S-61-03	CM	4.5	0.0	METER	2017
		REFILE CANCELLED PERMIT #54977						
67310	RVP	MORTENSON	21S-60-14	QM	3.4	5.7	METER	2017
		REFILE ON CANC PERMIT #29159 PUMP INCLUDES #80524 TCD=5.56AFA						
67334	CET	CLARK	19S-61-31	QM	1.0	1.0	METER	2017
		CF-15032						
67348	PER	FOX FAMILY TRUST	19S-59-36	QM	2.0	0.0	METER	
		CF-10709 SEE #66325 FOR PUMPAGE						

04/05/18

2017
LAS VEGAS VALLEY BASIN
GROUND WATER

NUMBER	STA	OWNER OF RECORD	LEGAL	US	DUTY	PUMP17	METHOD	DATE
67349	PER CF-64851	BREWER & LATCH PUMPAGE INCLUDES #70427	20S-60-04	QM	2.0	2.3	METER	2017
67370	RVP REFILE ON	PACEY CANCELLED PERMIT #46564	19S-60-14	QM	3.4	2.9	METER	2017
67397	CET CF-15032	RAMSAY FAMILY ALSO HAS DOMESTIC ALLOCATION	19S-60-32	QM	1.0	3.3	METER	2017
67429	PER CF-64851	GARDNER & MOCK POU VACANT SEE #64243 FOR PUMPAGE	19S-60-09	QM	3.0	0.0	METER	
67455	CET CF-15032	TRUMAN PUMPAGE INCLUDES #75634	19S-60-22	QM	1.0	5.9	METER	2017
67456	CET CF-15032	TRUMAN HORSE ARENA & STABLES PUMP INC #70905,71262	19S-60-22	QM	1.0	4.1	METER	2017
67478	CET CF-V07479	WASSERBURGER	22S-62-06	QM	10.9	9.2	METER	2017
67491	CET CF-15032	HERMANN TRUST	22S-61-09	QM	6.0	5.9	METER	2017
67591	CET CF-15032	FERRIN ALSO HAS DOMESTIC ALLOCATION	22S-61-09	QM	2.0	2.7	METER	2017
67593	CET CF-61872	WHITING PUMPAGE INCLUDES #67594,69310	21S-62-30	IR	1.5	1.1	METER	2017
67594	CET CF-61871	WHITING SEE #67593 FOR PUMPAGE	21S-62-30	IR	1.0	0.0	METER	
67649	CET CF-14468	TRK LIVING TRUST PUMPAGE INCLUDES #70265,71366	21S-62-31	QM	1.0	2.8	METER	2017
67701-E	PER GW REMEDIATION	NV ENVIRONMENTAL PUMP & DUTY INC. 68143-E,68319-E,69589-E	21S-63-31	EC	1571.0	1838.5	FIELD	03-23-18
67705-E	PER GROUNDWATER REMEDIATION	NEVADA POWER COM DUTY & PUMP INC 67877E,75038E,75039E	21S-62-28	EC	31.3	3.9	FIELD	03-22-18
67731	RVP REFILE ON	LAVIN CANCELLED PERMIT #56778	19S-60-24	QM	3.4	4.1	METER	2017
67747	RVP REFILE ON	SHELTON CANCELLED PERMIT #59749	19S-60-24	QM	3.4	4.3	METER	2017
67820	CET CF-14468	WAGG FAMILY TRUS	20S-62-28	QM	1.0	0.2	METER	2017

04/05/18

2017
LAS VEGAS VALLEY BASIN
GROUND WATER

NUMBER	STA	OWNER OF RECORD	LEGAL	US	DUTY	PUMP17	METHOD	DATE
67821	CET	ALLEN	19S-60-31	QM	2.0	0.0	METER	
	CF-14468	SEE #54506 FOR PUMPAGE						
67822	PER	TUFARO	22S-61-33	QM	4.0	0.0	METER	
	CF-14468	SEE #52458 FOR PUMPAGE						
67830	CET	MASSENA	21S-62-19	QM	1.0	4.9	METER	2017
	CF-14468	PUMPAGE INCLUDES #71806						
67831	CET	WINGER	20S-62-28	QM	1.0	2.3	METER	2017
	CF-14468	ALSO HAS DOMESTIC ALLOCATION						
67832	CET	MCLARRY TRUST	19S-60-14	QM	10.0	0.0	METER	
	CF-24582	SEE #62832 FOR PUMPAGE						
67846	CET	BELLAGIO	19S-61-36	RC	27.2	0.0	METER	
	CF-63606	SEE #62821 FOR PUMPAGE						
67847	CET	BELLAGIO	19S-61-36	RC	15.3	0.0	METER	
	CF-63604	SEE #61932 FOR PUMPAGE						
67877-E	PER	NEVADA POWER	21S-62-28	EC	0.0	0.0	FIELD	
		GROUNDWATER REMEDIATION	SEE #67705-E FOR	DUTY AND			PUMPAGE	
67888	CET	CASEY FAMILY TRU	21S-61-25	QM	1.0	0.0	METER	2017
	CF-24582	PCT-76506 1 AH ON LVVWD						
67972	CET	MARTINEZ	22S-61-20	QM	1.0	0.0	METER	
	CF-15032	PCT-74269 SEE #57542 FOR PUMPAGE						
67973	CET	MCGEE	22S-61-20	QM	1.0	0.0	METER	
	CF-15032	SEE #57542 FOR PUMPAGE						
67974	CET	ABEL	22S-61-20	QM	1.0	0.0	METER	
	CF-15032	SEE #57542 FOR PUMPAGE						
67975	CET	WILSON	22S-61-20	QM	1.0	0.0	METER	
	CF-15032	SEE #57542 FOR PUMPAGE						
68082	RVP	JENSEN	20S-60-03	QM	4.5	6.6	METER	2017
		REFILE ON CANCELLED PERMIT #48821						
68091	CET	RIDDLE FAMILY TR	19S-60-23	QM	5.0	6.2	METER	2017
	CF-24582	APCT-70442,87739 PCT-71368,85770,86254 PUMP INCL #68092						
68092	CET	RIDDLE LIVING TR	19S-60-23	QM	2.0	0.0	METER	
	CF-24582	SEE #68091 FOR PUMPAGE						
68093	CET	EVANS & KAZARIAN	19S-60-14	QM	1.0	2.8	METER	2017
	CF-24582							

04/05/18

2017
LAS VEGAS VALLEY BASIN
GROUND WATER

NUMBER	STA	OWNER OF RECORD	LEGAL	US	DUTY	PUMP17	METHOD	DATE
68094	CET CF-63029	WHITE	22S-60-19	QM	1.0	0.1	METER	2017
68095	CET CF-63029	GIOVANNI	22S-60-19	QM	1.0	8.3	METER	2017
68098	RVP	PECOS-MCLEOD LLC	22S-61-18	CM	1.1	1.6	METER	2017
68123	RVP 4AH	GALINDO REFILE ON CANCELLED PERMIT #44158	19S-60-33	QM	4.5	8.1	METER	2017
68140	CET CF-24582	MCDONALD'S CORP SEE #53215 FOR PUMPAGE	22S-60-22	CM	2.0	0.0	METER	
68143-E	PER	NV ENVIRONMENTAL GW REMEDIATION SEE #67701-E FOR DIVERSION,	21S-62-36	EC	0.0	0.0	FIELD PUMPAGE AND DUTY	
68152	CET CF-15032	SCHUMACHER PUMPAGE INCLUDES #73489	20S-60-05	QM	1.0	5.4	METER	2017
68163	CET CF-24582	CASAS SEE #62277 FOR PUMPAGE	21S-62-31	QM	4.0	0.0	METER	
68167	CET CF-15032	GILL	22S-61-20	CM	1.0	1.6	METER	2017
68168	CET CF-14468	SPEAR SEE #60411 FOR DUTY & PUMPAGE	22S-62-06	QM	0.0	0.0	METER	
68169	CET CF-24582	ROGGE FAMILY TRU PUMPAGE INCLUDES #70156,71089,81100(CANC)	19S-59-36	QM	1.0	4.3	METER	2017
68240	CET CF-58437	MGM GRAND HOTEL PUMPAGE INCLUDES #68241	21S-61-21	CM	58.5	222.7	METER	2017
68241	CET CF-56906	MGM GRAND HOTEL SEE #68240 FOR PUMPAGE	21S-61-21	CM	175.4	0.0	METER	
68244	CET CF-24582	NEVADA NATURAL SEE #66368 FOR DUTY & PUMPAGE	22S-62-06	QM	0.0	0.0	METER	
68252	CET CF-14468	BRADLEY	19S-60-23	QM	1.0	2.4	METER	2017
68276	RVP	SEARS PUMPAGE INCLUDES #69182	19S-60-36	CM	2.0	2.2	METER	2017
68319-E	PER	NV ENVIRONMENTAL GW REMEDIATION SEE #67701-E FOR DIVERSION,	21S-62-36	EC	0.0	0.0	FIELD DUTY & PUMPAGE	

04/05/18

2017
LAS VEGAS VALLEY BASIN
GROUND WATER

NUMBER	STA	OWNER OF RECORD	LEGAL	US	DUTY	PUMP17	METHOD	DATE
68324	CET	MEAD	19S-60-26	QM	2.0	2.6	METER	2017
	CF-14468	ALSO HAS DOMESTIC	ALLOCATION					
68430	CET	JOHNSON, STOKER	22S-60-27	QM	2.0	1.9	METER	2017
	CF-24582	PCT-72636						
68440	PER	KENNINGTON	19S-60-15	QM	7.0	5.7	METER	2017
	CF-62192	DUTY AND PUMPAGE	INCLUDES #68441					
68441	PER	KENNINGTON	19S-60-15	QM	0.0	0.0	METER	
	CF-24582	SEE #68440 FOR DUTY AND PUMPAGE						
68484	PER	SZYMANSKI REVOCA	19S-60-14	QM	5.0	1.9	METER	2017
	CF-24582							
68506	RVP	AYERS FAMILY TRU	20S-62-16	CM	0.8	0.0	METER	2017
		STORAGE YARD						
68508	CET	DEIRO	19S-60-15	QM	3.5	5.1	METER	2017
	CF-24582	ALSO HAS DOMESTIC	ALLOCATION	DUTY &	PUMPAGE	INCL	#79203	
68509	PER	BOYD FAMILY PART	19S-60-13	QM	4.0	0.0	METER	2017
	CF-24582							
68511	CET	BOYD FAMILY PART	19S-60-13	QM	1.0	1.1	METER	2017
	CF-24582							
68546	CET	HETZEL	22S-61-33	QM	2.0	8.3	METER	2017
	CF-24582	ALSO HAS DOMESTIC	ALLOCATION					
68550	CET	TIBERTI	21S-60-26	QM	3.0	8.3	METER	2017
	CF-24582	PUMPAGE INCLUDES	#76851					
68625	CET	GONZALEZ	22S-61-33	QM	1.0	1.5	METER	2017
	CF-24582	ALSO HAS DOMESTIC	ALLOCATION					
68627	CET	YOUNG	21S-61-13	QM	1.0	3.0	METER	2017
	CF-24582	ALSO HAS DOMESTIC	ALLOCATION					
68636	CET	COULTHARD FAMILY	20S-61-32	IR	3.0	2.2	METER	2017
	CF-10952							
68648	CET	RAGEN	22S-61-09	QM	1.0	0.9	METER	2017
	CF-24582	1 AH, HORSE ARENA	8025					
68684	RVP	LEE	22S-61-20	QM	4.4	2.7	METER	2017
	REFILE ON	CANCELLED PERMIT	#56562					
68717	CET	DAVIS	19S-60-30	DO	1.0	4.9	METER	2017
	CF-51764	PUMPAGE INCLUDES	#71613					

04/05/18

2017
LAS VEGAS VALLEY BASIN
GROUND WATER

NUMBER	STA	OWNER OF RECORD	LEGAL	US	DUTY	PUMP17	METHOD	DATE
68718	CET	MCLAUGHLIN	19S-60-34	QM	1.0	0.6	METER	2017
	CF-24582	ALSO HAS DOMESTIC	ALLOCATION					
68762	CET	NORTH LAS VEGAS	20S-61-07	MN	231.0	0.0	METER	
	CF-57329	SEE NLV TABLE FOR	PUMPAGE					
68763	CET	NORTH LAS VEGAS	20S-60-12	MN	25.0	0.0	METER	
	CF-62146	CT-86327-T	SEE NLV TABLE FOR	PUMPAGE				
68764	CET	NORTH LAS VEGAS	20S-60-12	MN	153.4	0.0	METER	
	CF-62147	SEE NLV TABLE FOR	PUMPAGE					
68765	CET	NORTH LAS VEGAS	20S-60-12	MN	67.5	0.0	METER	
	CF-62148	SEE NLV TABLE FOR	PUMPAGE					
68785	RVP	ELKHORN WELL USE	19S-60-15	QM	4.5	5.4	METER	2017
	REFILE ON	CANCELLED PERMIT	#57155					
68786	RVP	ELKHORN WELL USE	19S-60-15	QM	4.5	5.5	METER	2017
	REFILE ON	CANCELLED PERMIT	#57154					
68816	RVP	PANNOS & GRILZ	22S-60-24	QM	2.2	0.0	METER	
	REFILE ON	CANCELLED PERMIT	#43228	SEE #66783	FOR	PUMPAGE		
68833	CET	EWING INVESTMENT	19S-60-32	QM	2.0	4.4	METER	2017
	CF-24582	ALSO HAS DOMESTIC	ALLOCATION					
68834	PER	EWING INVESTMENT	19S-60-30	QM	4.0	0.0	FIELD	03-01-18
	CF-24582	WV, NO WORKS, SMALL	STORAGE BLDG.					
68889	CET	SERVICE ROCK PRO	23S-61-19	CM	2.0	27.5	METER	2017
	CF-10709	PUMPAGE INCLUDES	#70266,70267					
69005	RVP	FULLMER & ATWOOD	19S-60-32	QM	2.2	5.3	METER	2017
	REFILE ON	CANCELLED PERMIT	#42406					
69006	CET	ESCALONA	21S-60-35	QM	4.0	3.3	METER	2017
	CF-15032							
69031	CET	LITTLE	19S-60-14	QM	1.0	0.0	METER	
	CF-15032	SEE #67370 FOR	PUMPAGE					
69058	CET	DOWNEY	19S-60-26	QM	2.0	1.1	METER	2017
	CF-24582	PCT-71450						
69110	CET	DESERT OAKS HOME	22S-60-16	QM	4.0	10.9	METER	2017
	CF-10952	PUMPAGE INCLUDES	#74541					
69118	PER	FACCINTO JR. FAM	19S-60-31	QM	4.0	6.1	METER	2017
	CF-64851	PUMPAGE INCLUDES	#70879,71370					

04/05/18

2017
LAS VEGAS VALLEY BASIN
GROUND WATER

NUMBER	STA	OWNER OF RECORD	LEGAL	US	DUTY	PUMP17	METHOD	DATE
69173	PER CF-51764	TICHENOR	19S-60-30	QM	5.0	2.5	METER	2017
69182	CET CF-15032	SEARS SEE #68276 FOR PUMPAGE	19S-60-36	CM	2.0	0.0	METER	
69194	PER CF-50843	FOREST SERVICE	19S-56-10	QM	27.2	1.5	METER	2017
69238	CET CF-64580	KENSTLER SAME POD AS #55901, DIFFERENT POU, SEE #55901 FOR PUMP	22S-60-16	DO	2.0	0.0	METER	
69239	CET CF-64580	GLAU & MICKELSON SEE #56707 FOR PUMPAGE	22S-60-16	DO	2.0	0.0	METER	
69240	CET CF-64580	COX REVOCABLE SEE #56707 FOR PUMPAGE	22S-60-16	DO	2.0	0.0	METER	
69266	CET CF-10474	STEVTON TRUST ALSO HAS DOMESTIC ALLOCATION	19S-61-32	IR	4.0	3.8	METER	2017
69267	CET CF-10474	LYFORD	19S-60-33	IR	1.0	3.7	METER	2017
69268	CET CF-10474	DOUGLAS FAMILY	20S-60-04	IR	3.0	3.6	METER	2017
69296	RVP WV, DISCONNECTED	NEAGLE EQUIPMENT STORAGE YARD	22S-60-23	CM	2.0	0.0	FIELD	03-15-18
69310	CET CF-61871	JORDAN VALLEY SEE #67593 FOR PUMPAGE	21S-62-30	IR	1.0	0.0	METER	
69326	CET CF-24582	BRUCE AND GAWRYK	19S-60-18	QM	2.0	1.1	METER	2017
69354	CET CF-V07479	DIPPNER SEE #64727 FOR PUMPAGE	19S-62-32	CM	0.5	0.0	METER	
69376	CET CF-V07479	SMITH SEE #64413 FOR PUMPAGE	19S-60-29	DO	1.0	0.0	METER	
69392	CET CF-24582	MOSER & HANSEN ALSO HAS DOMESTIC ALLOCATION	22S-61-16	QM	2.0	6.5	METER	2017
69431	RVP	BLUE DIAMOND PRO	22S-60-23	CM	2.0	0.2	METER	2017
69445	CET CF-12227	PEANUT LIVING TR	19S-60-23	QM	6.2	7.4	METER	2017

04/05/18

2017
LAS VEGAS VALLEY BASIN
GROUND WATER

NUMBER	STA	OWNER OF RECORD	LEGAL	US	DUTY	PUMP17	METHOD	DATE
69475	PER CF-50477	GILCREASE WNV	19S-60-09	IR	5.0	0.0	FIELD	03-01-18
69512	CET CF-13393	WYNN GOLF LLC SEE #60164 FOR PUMPAGE	21S-61-16	QM	15.3	0.0	METER	
69513	CET CF-16938	WYNN GOLF, LLC PUMPAGE INCLUDES #69518,71980	21S-61-16	RC	140.0	303.0	METER	2017
69514	CET CF-16939	WYNN GOLF, LLC PUMPAGE INCLUDES #71981	21S-61-16	RC	112.0	266.0	METER	2017
69518	CET CF-25223	WYNN GOLF, LLC SEE #69513 FOR PUMPAGE	21S-61-16	RC	150.6	0.0	METER	
69574	RVP REFILE ON	JONES CANCELLED PERMIT #55061	22S-61-17	QM	2.2	0.9	METER	2017
69589-E	PER GROUNDWATER REMEDIATION	NV ENVIRONMENTAL SEE #67701-E FOR PUMPAGE & DUTY	21S-63-31	EC	0.0	0.0	FIELD	
69738	CAN CF-24582	CATANIA PUMPAGE INCLUDES #69739 CANCELLED 05-10-13	19S-59-25	QM	1.0	4.1	METER	2017
69739	CAN CF-64580	CATANIA SEE #69738 FOR PUMPAGE CANCELLED 05-10-13	19S-59-25	DO	2.0	0.0	METER	
69789	CET CF-11914	CHILDRESS	20S-62-07	QM	15.0	5.5	METER	2017
69820	RVP CF-56896	BROWN ET AL	19S-60-31	QM	4.5	6.4	METER	2017
69902	CET CF-24852	BERHOLD SEE #61063 FOR DUTY & PUMPAGE	19S-60-29	QM	0.0	0.0	METER	
70036	CET CF-29366	RAMBO	22S-61-16	QM	3.1	2.4	METER	2017
70100	CET CF-61901	BELLAGIO LLC PUMPAGE INCLUDES #70101,82523	19S-61-36	RC	76.8	348.6	METER	2017
70101	CET CF-61902	BELLAGIO LLC SEE #70100 FOR PUMPAGE WELL #5	19S-61-36	RC	48.8	0.0	METER	
70113	CET CF-66910	STOLTZFUS	19S-60-35	QM	2.0	2.0	METER	2017
70154	CET CF-10952	RAWSON PUMPAGE INCLUDES #75776	22S-61-17	QM	1.0	1.7	METER	2017

04/05/18

2017
LAS VEGAS VALLEY BASIN
GROUND WATER

NUMBER	STA	OWNER OF RECORD	LEGAL	US	DUTY	PUMP17	METHOD	DATE
70156	CET	KRISTINIK TRUST	19S-59-36	QM	1.0	0.0	METER	
	CF-51764	SEE #68169 FOR PUMPAGE						
70207	PER	LATORRE	22S-60-21	QM	2.0	2.6	METER	2017
	CF-24582							
70254	CET	LVVWD	20S-60-08	MN	253.6	0.0	METER	
	CF-42782	SEE LVVWD TABLE FOR PUMPAGE						
70255	CET	LVVWD	20S-60-08	MN	64.7	0.0	METER	
	CF-55537	PCT-85908 SEE LVVWD TABLE FOR PUMPAGE						
70256	CET	LVVWD	20S-60-08	MN	144.8	0.0	METER	
	CF-55536	SEE LVVWD TABLE FOR PUMPAGE						
70265	CET	TRK LIVING TRUST	21S-62-31	QM	1.0	0.0	METER	
	CF-15032	SEE #67649 FOR PUMPAGE						
70266	CET	SERVICE ROCK PRO	23S-61-19	CM	20.5	0.0	METER	
	CF-65396	PCT-75355 APCT-75050,75051 SEE #68889 FOR PUMPAGE						
70267	CET	SERVICE ROCK PRO	23S-61-19	CM	18.1	0.0	METER	
	CF-65400	SEE #68889 FOR PUMPAGE						
70272	CET	SPAGHETTI & MEAT	20S-61-32	QM	4.4	5.6	METER	2017
	CF-12030							
70400	RVP	BECKER EQUITIES	19S-60-29	QM	3.4	7.0	METER	2017
	REFILE ON	CANCELLED PERMIT #54622						
70401	CET	BARAJAS	19S-60-10	QM	1.0	3.2	METER	2017
	CF-24582	PUMPAGE INCLUDES #76063						
70412-E	PER	7-ELEVEN	21S-61-03	EC	21.7	0.1	FIELD	03-22-18
		GROUNDWATER REMEDIATION IN USE						
70414-E	PER	7-ELEVEN	20S-61-27	EC	21.7	0.0	FIELD	03-22-18
		GROUNDWATER REMEDIATION NOT IN USE						
70427	PER	KERN	20S-60-04	QM	2.0	0.0	METER	
	CF-68291	SEE #67349 FOR PUMPAGE						
70437	RVP	UNGER	19S-59-18	CM	2.0	1.8	METER	2017
70443	RVP	DIAMOND SLOAN	23S-61-19	CM	2.0	0.7	METER	2017
	TRUCKING YARD							
70589	CET	SCHUMACHER	22S-62-06	QM	4.0	1.3	METER	2017
	CF-66903							

04/05/18

2017
LAS VEGAS VALLEY BASIN
GROUND WATER

NUMBER	STA	OWNER OF RECORD	LEGAL	US	DUTY	PUMP17	METHOD	DATE
70626	CET	FREHNER CONSTRUC	23S-60-13	MM	776.0	90.3	METER	2017
	CF-V05814	DUTY INCLUDES: SEE FILE						
70665	CET	SCHERADO	20S-60-02	QM	1.0	0.7	METER	2017
	CF-24582	ALSO HAS DOMESTIC ALLOCATION						
70666	CET	MANETAS	20S-62-21	QM	5.0	4.4	METER	2017
	CF-V07479	DUTY AND PUMPAGE INCLUDES #79895						
70700	PER	BOYER	23S-61-30	CM	2.0	0.0	FIELD	03-19-18
	CF-66812	WNV, STORAGE YARD						
70844	RVP	MMB APEX AUCTION	19S-63-09	CM	2.0	0.0	FIELD	03-05-18
	ACT-75866-WDR	POR WITHDRAWN WNV, EQUIPMENT STORAGE YARD						
70874	RVP	DICKSON	19S-60-05	QM	1.1	0.0	METER	
	REFILE ON CAN POR #62903	SEE #62903 FOR PUMPAGE						
70879	PER	FACCINTO	19S-60-31	QM	1.0	0.0	METER	
	CF-11101	SEE #69118 FOR PUMPAGE						
70905	CET	TRUMAN	19S-60-22	QM	1.0	0.0	METER	
	CF-67457	SEE #67456 FOR PUMPAGE						
70916	CET	THOMAS	22S-60-14	QM	2.0	4.4	METER	2017
	CF-24582							
70968	CET	FREHNER FAMILY	20S-60-06	QM	1.0	0.0	METER	
	CF-14468	SEE #56914 FOR PUMPAGE						
71025	CET	MCGINTY	19S-60-14	QM	4.5	0.0	METER	
	CF-15580	SEE #65198 FOR PUMPAGE						
71068	CET	SMITH & TOOMEY	20S-60-04	QM	15.5	11.9	METER	2017
	CF-26811	DUTY AND PUMPAGE INCLUDES #79802,80195,87152						
71089	RVP	THOMAS	19S-59-36	QM	2.2	0.0	METER	
	REFILE ON CANCELLED PERMIT #55690	SEE #68169 FOR PUMPAGE						
71155	RVP	MELL	23S-61-17	CM	2.0	3.0	METER	2017
	PUMPAGE INCLUDES #74401							
71262	CET	TRUMAN	19S-60-22	QM	3.0	0.0	METER	
	CF-V07656	PCT-77657 SEE #67456 FOR PUMPAGE						
71330	RVP	COX COMMUNICATIO	22S-60-22	CM	0.7	0.8	METER	2017
71339	RVP	PETERSEN GRAGSON	23S-61-19	CM	2.0	0.0	FIELD	03-19-18
	WELL DISCONNECTED, POU VACANT PUMPAGE INCLUDES #84791,84792							

04/05/18

2017
LAS VEGAS VALLEY BASIN
GROUND WATER

NUMBER	STA	OWNER OF RECORD	LEGAL	US	DUTY	PUMP17	METHOD	DATE
71366	PER CF-24582	KNEPPER SEE #67649 FOR PUMPAGE	21S-62-31	QM	1.0	0.0	METER	
71368	CAN CF-68091	SPINOGATTI CANCELLED 1-25-10	19S-59-08	QM	2.0	0.5	METER	2017
71370	PER CF-64851	FACCINTO JR. FAM SEE #69118 FOR PUMPAGE	19S-60-31	QM	2.0	0.0	METER	
71385	CET CF-70102	LAS VEGAS PAVING SEE #60224 FOR PUMPAGE	22S-60-26	ID	140.0	0.0	METER	
71450	CET CF-69058	M&M LLC SEE #64358 FOR PUMPAGE	23S-61-08	CM	2.0	0.0	METER	
71451	CET CF-63187	M&M LLC SEE #64358 FOR PUMPAGE	23S-61-08	CM	2.0	0.0	METER	
71524	CET CF-25541	ALLEN PUMPAGE INCLUDES #76982	21S-60-36	QM	1.6	3.2	METER	2017
71576	ABR CF-28182	NEVA LANE ACCEPT CT-84128	21S-62-30	DO	0.0	2.0	METER	2017
71579-T	WDR CF-28182	FORD FAMILY TRUS WITHDRAWN 3-20-06	21S-62-30	SW WELL 3	0.0	6.9	METER	
71590	CET CF-65397	SIERRA READY MIX DUTY AND PUMPAGE INCLUDES #71591,592,74499,74500	23S-61-19	CM	44.3	30.2	METER	2017
71591	CET CF-65398	SIERRA READY MIX SEE #71590 FOR DUTY AND PUMPAGE	23S-61-19	CM	0.0	0.0	METER	
71592	CET CF-65399	SIERRA READY MIX CT-80933-T SEE #71590 FOR DUTY AND PUMPAGE	23S-61-19	CM	0.0	0.0	METER	
71613	CET CF-51764	DAVIS SEE #68717 FOR PUMPAGE	19S-60-30	QM	2.0	0.0	METER	
71753	CET CF-V07656	FREHNER CONSTRUC SEE #70626 FOR DUTY AND #61720 FOR PUMPAGE	23S-60-13	MM	0.0	0.0	METER	
71754	CET CF-V07656	FREHNER CONSTRUC SEE #70626 FOR DUTY, SEE #54172 FOR PUMPAGE	23S-60-24	MM	0.0	0.0	METER	
71755	CET CF-V07656	FREHNER CONSTRUC SEE #70626 FOR DUTY, PUMP INCL #72090,73297,74493,75831	23S-60-13	MM	0.0	117.7	METER	2017
71767	CET CF-64851	DOWNEAST, LLC	20S-62-33	QM	1.0	1.1	METER	2017

04/05/18

2017
LAS VEGAS VALLEY BASIN
GROUND WATER

NUMBER	STA	OWNER OF RECORD	LEGAL	US	DUTY	PUMP17	METHOD	DATE
71806	CET	MASSENA	21S-62-19	QM	2.0	0.0	METER	
	CF-55851	SEE #67830 FOR PUMPAGE						
71844	CET	H2O HOLDINGS	19S-60-29	QM	2.0	0.0	METER	
	CF-68493	PCT-79483 SEE #57521 FOR PUMPAGE						
71881	CAN	SELLINGER	21S-60-36	QM	2.0	2.1	METER	2017
	CF-24582	CANCELLED 9-14-11						
71908	CET	MANDALAY CORP.	21S-61-29	CM	66.9	45.7	METER	2017
	CF-59047	ACT-87581,87582 DUTY AND PUMP INCL #71909,71911,71912						
71909	CET	MANDALAY CORP	21S-61-29	CM	0.0	0.0	METER	
	CF-64874	ACT-87582 SEE #71908 FOR DUTY AND PUMPAGE						
71911	CET	MANDALAY CORP	21S-61-29	CM	0.0	0.0	METER	
	CF-25324	ACT-87583 SEE #71908 FOR DUTY AND PUMPAGE						
71912	CET	MANDALAY CORP	21S-61-29	CM	0.0	0.0	METER	
	CF-64876	SEE #71908 FOR DUTY AND PUMPAGE						
71944	CET	MCNAMEE	19S-60-09	QM	15.0	14.0	METER	2017
	CF-56387	PUMPAGE INCLUDES #72179						
71980	CET	WYNN GOLF, LLC	21S-61-16	RC	108.6	0.0	METER	
	CF-69515	SEE #69513 FOR PUMPAGE						
71981	CET	WYNN GOLF, LLC	21S-61-16	RC	211.4	0.0	METER	
	CF-69516	SEE #69514 FOR PUMPAGE						
72076	PER	ZURAWSKI	19S-57-28	QM	13.8	0.0	METER	
	CF-62595	SEE #44289 FOR PUMPAGE						
72077	PER	ZURAWSKI	19S-57-28	QM	0.2	0.0	METER	
	CF-62596	SEE #44289 FOR PUMPAGE						
72088	CET	FREHNER CONSTRUC	23S-60-13	MM	0.0	0.0	METER	
	CF-12811	SEE #70626 FOR DUTY AND #61720 FOR PUMPAGE						
72089	CET	FREHNER CONSTRUC	23S-60-24	MM	0.0	0.0	METER	
	CF-12811	SEE #70626 FOR DUTY AND #54172 FOR PUMPAGE						
72090	CET	FREHNER CONSTRUC	23S-60-13	MM	0.0	0.0	METER	
	CF-12811	SEE #70626 FOR DUTY AND #71755 FOR PUMPAGE						
72114-E	PER	KINDER MORGAN	19S-62-33	EC	14.5	3.2	FIELD	03-22-18
		GROUNDWATER REMEDIATION						
72115-E	PER	KINDER MORGAN	19S-62-33	EC	43.4	4.2	FIELD	03-22-18
		GROUNDWATER REMEDIATION						

04/05/18

2017
LAS VEGAS VALLEY BASIN
GROUND WATER

NUMBER	STA	OWNER OF RECORD	LEGAL	US	DUTY	PUMP17	METHOD	DATE
72129	RVP	ROBERSON & ZARAG	22S-61-31	QM	3.4	4.8	METER	2017
	REMARKS	REFILE ON CANCELLED PERMIT 57363						
72179	CET	MCNAMEE	19S-60-09	QM	15.0	0.0	METER	
	REMARKS	CF-42710 SEE #71944 FOR PUMPAGE						
72283	PER	BOYD FAMILY PART	19S-60-13	QM	3.0	0.0	METER	2017
	REMARKS	CF-68510						
72284	PER	BOYD FAMILY PART	19S-60-13	QM	1.5	0.0	METER	2017
	REMARKS	CF-68510						
72285	PER	BOYD FAMILY PART	19S-60-13	QM	1.5	0.0	METER	2017
	REMARKS	CF-68510						
72377	RVP	GLENN	22S-60-13	QM	4.5	4.0	METER	2017
	REMARKS	REFILE ON CANCELLED PERMIT #54155						
72636	CET	STOKER	22S-59-13	QM	8.5	8.1	METER	2017
	REMARKS	CF-68430 DUTY AND PUMPAGE INCLUDES #79054, #82502						
72781	RVP	BISSET COMMUNITY	21S-60-36	QM	7.8	10.5	METER	2017
	REMARKS	REFILE ON CANCELLED PERMIT #42825 PUMPAGE INCLUDES #80106						
72818	ABR	NEVA LANE ACCEPT	21S-62-30	IR	0.0	1.8	METER	2017
	REMARKS	CF-V07479 CT-84127						
72900-E	PER	ENDEAVOUR, LLC	21S-62-35	EC	724.0	350.4	FIELD	03-22-18
	REMARKS	GROUNDWATER REMEDIATION WV, IN USE						
72952	CET	STRODEL TRUST	22S-63-09	QM	1.0	0.4	METER	2017
	REMARKS	CF-11158						
72982-E	PER	ENDEAVOUR, LLC	21S-62-36	EC	238.9	71.5	FIELD	03-22-18
	REMARKS	GROUNDWATER REMEDIATION WORKS VISIBLE IN USE						
72983-E	PER	ENDEAVOUR, LLC	21S-62-36	EC	123.1	12.2	FIELD	03-22-18
	REMARKS	GROUNDWATER REMEDIATION WORKS VISIBLE IN USE						
73045	CET	LVVWD	20S-60-08	MN	14.5	0.0	METER	
	REMARKS	CF-11728 SEE LVVWD TABLE FOR PUMPAGE						
73051	CET	OWEN & NITZ	22S-60-14	QM	3.0	7.8	METER	2017
	REMARKS	CF-61871						
73110	PER	KAISER FAMILY TR	22S-61-20	IR	10.0	4.1	METER	2017
	REMARKS	CF-10474						
73206	CET	BK FAMILY TRUST	19S-60-32	QM	2.0	2.1	METER	2017
	REMARKS	CF-61192						

04/05/18

2017
LAS VEGAS VALLEY BASIN
GROUND WATER

NUMBER	STA	OWNER OF RECORD	LEGAL	US	DUTY	PUMP17	METHOD	DATE
73280	CET	GORDON	19S-60-29	QM	0.0	0.0	METER	
	CF-11158	SEE #61063 FOR DUTY & PUMPAGE						
73297	CET	FREHNER CONSTRUC	23S-60-13	MM	0.0	0.0	METER	
	CF-V05814	SEE #70626 FOR DUTY AND #71755 FOR PUMPAGE						
73333	PER	CLARK COUNTY	22S-61-01	RC	0.0	0.0	METER	
	CF-14145	SEE #24050 FOR DUTY & PUMPAGE						
73335	CET	H2O HOLDINGS	19S-60-32	QM	2.6	0.0	METER	
	CF-52178	PCT-79481 SEE #65471 FOR PUMPAGE						
73348	CAN	MILLER	23S-61-19	CM	2.0	0.0	METER	2017
	CANCELLED	01-21-15						
73414	CET	LUKEY'S TRUST	19S-60-26	QM	2.0	3.3	METER	2017
	CF-11158							
73489	RVP	CLEGG	20S-60-05	QM	2.2	0.0	METER	
	REFILE ON	CANCELLED PERMIT #55392 SEE #68152 FOR PUMPAGE						
73526	CET	FREHNER CONSTRUC	23S-60-13	MI	0.0	0.0	METER	2017
	CF-67692	SEE #70626 FOR DUTY, PUMPAGE INCL #74248,74250,74251						
73566	RVP	ERSKINE	22S-59-15	CM	1.9	0.0	FIELD	03-15-18
	WNV, POU	VACANT						
73658	PER	RINKER MATERIALS	23S-61-30	ID	244.0	46.0	METER	2017
	CF-56228	CT-85699 DUTY AND PUMPAGE INCLUDES #85196 & 85699						
73684	CET	CHERRY VALLEY	19S-60-22	QM	18.6	17.0	METER	2017
	CF-10940	APCT-75111,75112T						
73687	RVP	SALHANICK TRUST	20S-60-10	QM	4.5	3.5	METER	2017
	REFILE ON	CANCELED PERMIT #47481						
73692	RVP	NEVADA NATURAL	21S-62-30	IR	20.0	0.2	METER	2017
	SHALLOW AQUIFER	DUTY AND PUMPAGE INCLUDES #73693						
73693	RVP	NEVADA NATURAL	21S-62-30	IR	0.0	0.0	METER	
	SHALLOW AQUIFER	SEE #73692 FOR DUTY AND PUMPAGE						
73784	PER	COUNTY OF CLARK	22S-61-01	RC	0.0	0.0	METER	
	CF-69295	SEE #24050 FOR DUTY & PUMPAGE						
73814	CET	TENAYA/REISS	19S-60-27	QM	1.0	0.0	METER	
	CF-24582	SEE #61406 FOR PUMPAGE						
74069	CET	RUSSEL FAMILY TR	22S-61-16	QM	1.0	0.0	METER	
	CF-68548	SEE #66487 FOR PUMPAGE						

04/05/18

2017
LAS VEGAS VALLEY BASIN
GROUND WATER

NUMBER	STA	OWNER OF RECORD	LEGAL	US	DUTY	PUMP17	METHOD	DATE
74089	CET CF-14145	LVVWD SEE LVVWD TABLE FOR PUMPAGE	20S-60-08	MN	2.6	0.0	METER	
74238	CET CF-13298	SHOOK PUMPAGE INCLUDES #74239	20S-61-32	QM	4.0	8.7	METER	2017
74239	CET CF-13298	DOUGHERTY SEE #74238 FOR PUMPAGE	20S-61-32	QM	2.2	0.0	METER	
74248	PER CF-71014	FREHNER CONSTRUC SEE #70626 FOR DUTY, SEE #73526 FOR PUMPAGE	23S-60-13	MI	0.0	0.0	METER	
74250	PER CF-68624	FREHNER CONSTRUC SEE #70626 FOR DUTY, SEE #73526 FOR PUMPAGE	23S-60-13	MI	0.0	0.0	METER	
74251	CET CF-68459	FREHNER CONSTRUC SEE #70626 FOR DUTY, SEE #73526 FOR PUMPAGE	23S-60-13	MM	0.0	0.0	METER	
74269	CET CF-67972	HESSELGESSER	21S-60-26	QM	4.0	1.6	METER	2017
74305	CET CF-68254	RICHLIN CT-82804 SEE #65198 FOR PUMPAGE	19S-60-14	QM	3.0	0.0	METER	
74401	CET CF-69325	MELL SEE #71155 FOR PUMPAGE	23S-61-17	QM	1.0	0.0	METER	
74431	CET CF-58052	BRYAN PUMPAGE INCLUDES #74432	20S-62-20	QM	2.0	10.0	METER	2017
74432	CET CF-62399	BRYAN SEE #74431 FOR PUMPAGE	20S-62-20	QM	3.0	0.0	METER	
74493	CET CF-70626	FREHNER CONSTRUC SEE #70626 FOR DUTY, SEE #71755 FOR PUMPAGE	23S-60-13	MM	0.0	0.0	METER	
74499	CET CF-15334	SIERRA READY MIX SEE #71590 FOR DUTY AND PUMPAGE	23S-61-19	CM	0.0	0.0	METER	
74500	CET CF-47244	SIERRA READY MIX SEE #71590 FOR DUTY AND PUMPAGE	23S-61-19	CM	0.0	0.0	METER	
74505	RVP	ALEXANDER	22S-60-23	CM	2.0	0.4	METER	2017
74541	CET CF-67954	SEAGER SEE #69110 FOR PUMPAGE	22S-60-16	QM	1.0	0.0	METER	
74549	CET CF-68494	H2O HOLDINGS APCT-78571 SEE #57521 FOR PUMPAGE	19S-60-29	QM	0.5	0.0	METER	

04/05/18

2017
LAS VEGAS VALLEY BASIN
GROUND WATER

NUMBER	STA	OWNER OF RECORD	LEGAL	US	DUTY	PUMP17	METHOD	DATE
74550	CET	H2O HOLDINGS	19S-60-29	QM	1.0	0.0	METER	
	CF-52177	SEE #57521 FOR PUMPAGE						
74647	CAN	LV SUNSET PROPER	19S-63-09	CM	2.0	0.0	METER	2017
	CANCELLED	08-08-16						
74657	CET	STEIN & LEE	19S-60-36	QM	2.0	2.2	METER	2017
	CF-73425							
74658	RVP	PRATER	19S-60-26	QM	2.2	2.4	METER	2017
	REFILE ON	CANCELLED PERMIT 50583						
74690	RVP	WILLIAMS	19S-60-24	QM	2.2	2.0	METER	2017
	REFILE ON	CANCELLED PERMIT #56166						
74756	PER	BROOKSBY	20S-60-06	QM	1.0	0.0	METER	
	CF-61556	SEE #63185 FOR PUMPAGE						
74902	CET	WORTMAN FAMILY	22S-61-07	QM	2.0	7.9	METER	2017
	CF-67213	PUMPAGE INCLUDES #75644						
74915	CET	LIPP	19S-60-32	QM	3.0	0.0	METER	
	CF-73425	SEE #57502 FOR PUMPAGE						
74978	CET	DAVIS	19S-60-31	QM	1.3	0.0	METER	
	CF-15083	PCT-79203 SEE #57520 FOR PUMPAGE						
75038-E	PER	NEVADA POWER	21S-62-28	EC	0.0	0.0	FIELD	
	GROUNDWATER	REMEDICATION SEE #67705-E FOR DUTY AND PUMPAGE						
75039-E	PER	NEVADA POWER	21S-62-28	EC	0.0	0.0	FIELD	
	GROUNDWATER	REMEDICATION SEE #67705-E FOR DUTY AND PUMPAGE						
75052	PER	ARTESIAN INVESTM	19S-60-34	IR	6.7	3.3	METER	2017
	CF-63457	1 AH ON LVVWD						
75115	RVP	GRIMES	22S-60-22	QM	4.2	4.6	METER	2017
	REFILE ON	CANCELLED PERMIT #54488 DUTY & PUMP INCL #77058,84043,4						
75182	RVP	PRICE	19S-60-12	QM	2.2	4.2	METER	2017
	REFILE FOR	CANCELLED PERMIT NO. 57075						
75184	CET	NU-POWER	22S-60-16	QM	1.0	3.2	METER	2017
	CF-24582	ALSO HAS DOMESTIC ALLOCATION 1AH						
75278	RVP	NEAGLE	22S-60-22	QM	4.5	4.5	METER	2017
	REFILE	CANCELLED PERMIT #55236						
75355	CET	NEVADA READY MIX	19S-59-36	MM	0.0	0.0	METER	
	CF-70266	SEE #50096 FOR DUTY & PUMPAGE						

04/05/18

2017
LAS VEGAS VALLEY BASIN
GROUND WATER

NUMBER	STA	OWNER OF RECORD	LEGAL	US	DUTY	PUMP17	METHOD	DATE
75440	CET CF-68417	DEAN	21S-60-26	QM	2.4	2.2	METER	2017
75441	CET CF-68418	DEAN	21S-60-26	QM	2.4	2.3	METER	2017
75634	CET CF-45668	TRUMAN SEE #67455 FOR PUMPAGE	19S-60-22	IR	3.0	0.0	METER	
75644	CET CF-68207	WORTMAN FAMILY SEE #74902 FOR PUMPAGE	22S-61-07	QM	4.0	0.0	METER	
75776	RVP REFILE ON	RAWSON CANCELED PERMIT #54588	22S-61-17	QM	2.2	0.0	METER	SEE #70154 FOR PUMPAGE
75831	PER CF-70404	FREHNER CONSTRUC CT-81198-T	23S-60-13	MM	0.0	0.0	METER	SEE #70626 FOR DUTY, SEE #71755 FOR PUMPAGE
75834	CET CF-68253	ROLOFSON	19S-60-30	QM	1.0	1.5	METER	2017
75867	RVP PUMPAGE INCLUDES #80236	MMB APEX AUCTION TCD = 8.0 AFA	19S-63-09	CM	2.0	3.9	METER	2017
76063	CET CF-15241	BARAJAS SEE #70401 FOR PUMPAGE	19S-60-10	QM	2.8	0.0	METER	
76105	CET CF-10940	HYDAR 1996 LIVIN PUMPAGE INCLUDES #79476	19S-60-22	QM	6.2	12.4	METER	2017
76254	CET CF-61670	NEW YORK NEW YOR	21S-61-29	QM	16.9	0.8	METER	2017
76268	CAN CF-63548	DEAN CANCELLED 09-20-17	22S-60-22	QM	2.7	0.5	METER	2017
76269	CET CF-63549	JSP TRUST PUMPAGE INCLUDES #76270	22S-60-22	QM	3.1	5.2	METER	2017 CANCELLED 11-17-16
76270	PER CF-62694	JSP TRUST SEE #76269 FOR PUMPAGE	22S-60-22	QM	2.9	0.0	METER	2017 CANCELLED 11-17-16
76276	PER CF-63549	DEAN PUMPAGE INCLUDES #76277	21S-60-26	QM	3.1	5.4	METER	2017
76277	PER CF-62694	DEAN SEE #76276 FOR PUMPAGE	21S-60-26	QM	2.9	0.0	METER	
76278	PER CF-62694	DEAN PUMPAGE INCLUDES #76279	21S-60-35	QM	4.3	4.5	METER	2017

04/05/18

2017
LAS VEGAS VALLEY BASIN
GROUND WATER

NUMBER	STA	OWNER OF RECORD	LEGAL	US	DUTY	PUMP17	METHOD	DATE
76279	PER CF-63549	DEAN SEE #76278 FOR PUMPAGE	21S-60-35	QM	4.6	0.0	METER	
76506	CET CF-67888	CASEY	19S-60-33	QM	2.0	3.3	METER	2017
76538	CET CF-52722	BAUGHMAN FAMILY SEE #60411 FOR DUTY & PUMPAGE	22S-62-06	QM	3.0	0.0	METER	
76693	PER CF-68920	BREAZ	19S-59-36	QM	5.0	1.5	METER	2017
76851	CET CF-68877	MILAN T. TRUST SEE #68550 FOR PUMPAGE	21S-60-26	QM	3.1	0.0	METER	
76913	RVP REFILE ON	HASTY CANCELLED PERMIT 53789	22S-60-24	QM	4.5	4.3	METER	2017
76982	CET CF-71311	ALLEN REVOCABLE SEE #71524 FOR PUMPAGE	21S-60-36	QM	1.0	0.0	METER	
77031	PER CF-62265	KYLE CANYON WATE ECHO 5 WELL	19S-56-25	MN	85.5	3.1	METER	2017
77058	RVP REFILE ON	BOTTORFF CANCELLED PERMIT #68413 SEE #75115 FOR DUTY & PUMPAGE	22S-60-22	QM	0.0	0.0	METER	
77060	CET CF-42009	DIBIASE LIMITED SEE #63003 FOR PUMPAGE	19S-60-23	CM	15.1	0.0	METER	
77184	CET CF-15726	VENETIAN CASINO SEE #64582 FOR PUMPAGE	21S-61-16	QM	1.6	0.0	METER	
77215	CET CF-64851	COSTELLO FAMILY	22S-61-07	QM	1.9	4.6	METER	2017
77223	PER CF-62556	USFS CT-82249-T	19S-57-28	QM	40.0	0.0	METER	2017
77268-E	PER	CONOCO PHILLIPS GROUNDWATER REMEDIATION WORKS VISIBLE	20S-61-28	EC	78.2	0.3	FIELD	03-22-18
77416	CAN CANCELLED	COMBATZONE PAINT 09-13-13	23S-61-17	CM	1.0	0.2	METER	2017
77435	CET CF-67954	WISZT 1 AH	22S-60-16	QM	1.0	0.6	METER	2017
77497	CET CF-11428	BEHNEN WV, IN USE 1AH, LANDSCAPING	21S-61-04	QM	8.0	8.5	METER	2017

04/05/18

2017
LAS VEGAS VALLEY BASIN
GROUND WATER

NUMBER	STA	OWNER OF RECORD	LEGAL	US	DUTY	PUMP17	METHOD	DATE
77544	PER CF-71367	BECKER TRUST PCT-82428	22S-60-22	CM	5.2	4.1	METER	2017
77657	CET CF-71262	TRUMAN & MELDRUM SEE #64886 FOR PUMPAGE	22S-60-23	CM	1.0	0.0	METER	
77672	PER CF-73292	BUDDY'S LP SEE #62484 FOR PUMPAGE	23S-61-17	CM	3.0	0.0	METER	
77721	RVP 1 AH	BELLIVEAU TRUST	19S-60-30	CM	2.0	0.8	METER	2017
77727	PER CF-75868	DIAMOND APEX, LL PCT-79054	19S-63-05	CM	11.5	0.0	FIELD	03-05-18
			PUMP INCLUDES #77728, #83316 WNV, POU VACANT					
77728	PER CF-75869	DIAMOND APEX, LL SEE #77727 FOR PUMPAGE	19S-63-05	CM	25.0	0.0	FIELD	
77730	CET CF-73223	COMBS SEE #24713 FOR DUTY AND PUMPAGE	19S-61-26	CM	0.0	0.0	METER	
77973	CET CF-69109	DESERT OAK HOMES	22S-60-16	QM	4.0	9.8	METER	2017
77978	CET CF-14563	RICHARDSON SEE #10784 FOR DUTY AND PUMPAGE	20S-61-20	QM	0.0	0.0	METER	
78072	CET CF-71263	COMBS SEE #24713 FOR DUTY AND PUMPAGE	19S-61-26	QM	0.0	0.0	METER	
78210	CET CF-13298	MCDONALD - HUNT 1 AH	20S-61-32	QM	5.2	6.7	METER	2017
78224	CET CF-12030	COMBS SEE #24713 FOR PUMPAGE	19S-61-26	CM	0.0	0.0	METER	
78313	CET CF-56688	UNION PACIFIC SEE #61719 FOR DUTY AND PUMPAGE	19S-62-29	RR	0.0	0.0	METER	
78441	CET CF-71311	WORTMAN FAMILY SEE #74902 FOR PUMPAGE	22S-61-07	QM	1.4	0.0	METER	
78442	CET CF-74119	WORTMAN FAMILY SEE #74902 FOR PUMPAGE	22S-61-07	QM	2.0	0.0	METER	
78618	RVP REFILE ON	PEBBLE WEST CANCELLED PERMIT #64057	22S-60-23	QM	3.4	3.0	METER	2017
78651	CET CF-70018	HALLEWELL	21S-62-03	QM	3.0	6.3	METER	2017

04/05/18

2017
LAS VEGAS VALLEY BASIN
GROUND WATER

NUMBER	STA	OWNER OF RECORD	LEGAL	US	DUTY	PUMP17	METHOD	DATE
78666	RVP	KRUMME	19S-60-29	QM	4.5	4.8	METER	2017
	REMARKS	REFILE ON CANCELLED PERMIT #54628						
78737	RVP	MONTGOMERY	22S-61-20	QM	1.1	1.1	METER	2017
	REMARKS	REFILE ON CANCELLED PERMIT #42694						
78813	CET	MELDRUM FAMILY	22S-61-01	QM	5.2	2.9	METER	2017
	REMARKS	CF-75232 APCT-87785 1 LARGE HOME						
78888	CET	RLM NEVADA VENTU	19S-59-36	MM	127.0	115.1	METER	2017
	REMARKS	CF-45668 DUTY AND PUMPAGE INCLUDES #78889,85187,85188						
78889	CET	RLM NEVADA VENTU	19S-59-36	MM	0.0	0.0	METER	
	REMARKS	CF-10940 SEE #78888 FOR DUTY AND PUMPAGE						
78904	CET	U.S. FISH & WILD	17S-59-34	QM	0.0	11.1	METER	2017
	REMARKS	DIV RATE ONLY,SEE #V07605 FOR DUTY VISTORS CENTER WELL						
78924-E	PER	PILGER	21S-61-32	EC	0.0	7.3	FIELD	
	REMARKS	GROUNDWATER REMEDIATION IN USE SEE #61642-E FOR DUTY AND PUMPAGE						
79016-E	PER	BARRETT TRUST	20S-61-34	EC	50.7	0.0	FIELD	03-26-18
	REMARKS	GROUNDWATER REMEDIATION NO WORKS OR USE						
79054	CET	STOKER	22S-59-13	QM	0.0	0.0	METER	
	REMARKS	CF-77727 SEE #72636 FOR DUTY AND PUMPAGE						
79146-E	PER	CV PROPCO, LLC	21S-61-20	EC	24.2	4.7	FIELD	03-22-18
	REMARKS	GROUNDWATER REMEDIATION, WORKS VISIBLE, IN USE						
79195	RVP	HANCE	20S-60-05	QM	2.2	2.3	METER	2017
	REMARKS	REFILE ON CANCELLED PERMIT #55668						
79203	CET	DEIRO	19S-60-15	QM	0.0	0.0	METER	
	REMARKS	CF-74978 SEE #68508 FOR DUTY & PUMPAGE						
79244	PER	WILLIAMS	20S-62-34	IR	4.6	0.0	METER	
	REMARKS	CF-74433 SEE #52027 FOR PUMPAGE						
79476	CET	HYDAR LIVING TRU	19S-60-22	QM	6.2	0.0	METER	
	REMARKS	CF-10940 SEE #76105 FOR PUMPAGE						
79481	CET	H2O HOLDINGS	19S-60-29	QM	2.5	0.0	METER	
	REMARKS	CF-73335 SEE #57518 FOR PUMPAGE						
79482	CET	H2O HOLDINGS	19S-60-29	QM	3.6	0.0	METER	
	REMARKS	CF-73336 SEE #57518 FOR PUMPAGE						
79483	CET	H2O HOLDINGS	19S-60-29	QM	2.0	0.0	METER	
	REMARKS	CF-71844 SEE #57518 FOR PUMPAGE						

04/05/18

2017
LAS VEGAS VALLEY BASIN
GROUND WATER

NUMBER	STA	OWNER OF RECORD	LEGAL	US	DUTY	PUMP17	METHOD	DATE
79542-E	PER	SOMERSET SHOPPIN	21S-61-09	EC	242.0	15.9	FIELD	03-22-18
		GROUNDWATER REMEDIATION, WORKS VISIBLE, IN USE						
79635	CET	BROOKSHIRE	19S-60-23	DO	2.0	2.6	METER	2017
		CF-12227 1 AH, BARN						
79652	PER	BEHNEN	20S-61-28	QM	19.0	0.3	METER	2017
		CF-11428						
79762	CET	SS TRUST	22S-61-12	IR	128.9	63.1	METER	2017
		CF-57901 DUTY INCL #79763,79814,5,83982,3,4,5 PUMP 79814,83982,4						
79763	CET	SS TRUST	22S-61-12	IR	0.0	30.7	METER	2017
		DIVERSION RATE ONLY SEE #79762 FOR DUTY, PUMP INCL 79815,83983,5						
79793	CET	PASQUALOTTO	21S-60-35	DO	1.0	4.9	METER	2017
		CF-75662 1 AH						
79802	CET	CHAD OWENS SMITH	20S-60-04	DO	0.0	0.0	METER	
		CF-15650 SEE #71068 FOR DUTY AND PUMPAGE						
79803	CET	HOWARD OWEN KLIN	19S-60-29	DO	2.0	0.0	METER	
		CF-15650 SEE #57480 FOR PUMPAGE						
79814	CET	PALM MORTUARY	22S-61-12	CM	0.0	0.0	METER	
		CF-42175 SEE #79762 FOR DUTY, SEE #79763 FOR PUMPAGE						
79815	PER	PALM MORTUARY	22S-61-12	CM	0.0	0.0	METER	
		DIVERSION RATE ONLY SEE #79763 FOR DUTY AND PUMPAGE						
79835-E	PER	SOMERSET SHOPPIN	21S-61-09	EC	84.0	0.0	FIELD	03-22-18
		GROUNDWATER REMEDIATION IN USE						
79836-E	PER	SOMERSET SHOPPIN	21S-61-09	EC	84.0	9.8	FIELD	03-22-18
		GROUNDWATER REMEDIATION IN USE						
79866-E	PER	NV ENVIRONMENTAL	22S-62-12	EC	740.0	0.0	FIELD	03-23-18
		GROUNDWATER REMEDIATION DUTY AND PUMPAGE INCL 79867-E & 79868-E						
79867-E	PER	NV ENVIRONMENTAL	21S-62-36	EC	0.0	0.0	FIELD	
		GROUNDWATER REMEDIATION SEE #79866-E FOR DUTY AND PUMPAGE						
79868-E	PER	NV ENVIRONMENTAL	21S-62-36	EC	0.0	0.0	FIELD	
		GROUNDWATER REMEDIATION SEE #79866-E FOR DUTY AND PUMPAGE						
79894	CET	COMBS	19S-61-26	CM	0.0	0.0	METER	
		CF-09653 SEE #24713 FOR DUTY AND PUMPAGE						
79895	PER	MANETAS	20S-62-21	QM	0.0	0.0	METER	
		CF-09653 SEE #70666 FOR DUTY AND PUMPAGE						

04/05/18

2017
LAS VEGAS VALLEY BASIN
GROUND WATER

NUMBER	STA	OWNER OF RECORD	LEGAL	US	DUTY	PUMP17	METHOD	DATE
79950	RVP	HATCHELL	20S-60-06	DO	1.1	0.0	METER	
	REFILE ON	CANCELLED PERMIT #52603		SEE #66167	FOR	PUMPAGE		
79951	CET	EDWARDS & EGIDIO	20S-60-06	QM	2.0	0.0	METER	
	CF-64835	SEE #66167		FOR	PUMPAGE			
80015	PER	GILCREASE & ALLA	19S-60-23	IR	32.9	0.0	METER	2017
	CF-11024							
80046	CET	NORTH LAS VEGAS	20S-60-12	MN	66.2	0.0	METER	
	CF-27392	SEE NLV TABLE FOR		PUMPAGE				
80047	CET	NORTH LAS VEGAS	20S-60-12	MN	179.2	0.0	METER	
	CF-58327	SEE NLV TABLE FOR		PUMPAGE				
80048	CET	NORTH LAS VEGAS	20S-60-12	MN	150.0	0.0	METER	
	CF-58328	SEE NLV TABLE FOR		PUMPAGE				
80049	CET	NORTH LAS VEGAS	20S-60-12	MN	30.7	0.0	METER	
	CF-62144	SEE NLV TABLE FOR		PUMPAGE				
80050	CET	NORTH LAS VEGAS	20S-60-12	MN	15.3	0.0	METER	
	CF-62145	SEE NLV TABLE FOR		PUMPAGE				
80106	CET	CUTHBERTSON 2000	21S-60-36	QM	1.3	0.0	METER	
	CF-74118	SEE #72781		FOR	PUMPAGE			
80151	CET	VENETIAN CASINO	21S-61-16	RC	112.3	66.0	FIELD	03-21-18
		SHALLOW GROUNDWATER						
80165	CET	RAINBOW CANYON	22S-61-01	QM	0.0	0.0	METER	
	CF-76740	CT-87028		SEE #67212	FOR	DUTY & PUMPAGE		
80179	CET	GALATZ FAMILY LI	19S-60-14	CM	1.0	0.0	METER	
	CF-66629	SEE #46765		FOR	PUMPAGE			
80180	CET	GALATZ FAMILY LI	19S-60-14	CM	4.5	0.0	METER	
	CF-51860	SEE #66631		FOR	PUMPAGE WELL #4			
80181	CET	GALATZ	19S-60-14	CM	0.9	0.0	METER	
	CF-51861	SEE #66631		FOR	PUMPAGE WELL #4			
80195	CET	ALLEY WATER SUPP	20S-60-04	QM	0.0	0.0	METER	
	CF-09653	SEE #71068		FOR	DUTY AND PUMPAGE			
80211	RVP	FREHNER	23S-60-13	MM	0.0	0.0	METER	
	CF-74249	SEE #70626		FOR	DUTY, SEE #61720	FOR	PUMPAGE	
80236	CET	DIAMOND APEX LLC	19S-63-09	CM	6.0	0.0	METER	
	CF-63513	CT-83316		SEE #75867	FOR	PUMPAGE		

04/05/18

2017
LAS VEGAS VALLEY BASIN
GROUND WATER

NUMBER	STA	OWNER OF RECORD	LEGAL	US	DUTY	PUMP17	METHOD	DATE
80238	PER CF-15629	LVVWD SEE LVVWD TABLE FOR PUMPAGE	20S-61-31	MN	434.4	0.0	METER	
80239	PER CF-27858	LVVWD SEE LVVWD TABLE FOR PUMPAGE	20S-61-31	MN	190.3	0.0	METER	
80240	PER CF-27859	LVVWD SEE LVVWD TABLE FOR PUMPAGE	20S-61-31	MN	10.1	0.0	METER	
80241	PER CF-36111	LVVWD SEE LVVWD TABLE FOR PUMPAGE	20S-61-30	MN	434.4	0.0	METER	
80242	PER CF-47691	LVVWD SEE LVVWD TABLE FOR PUMPAGE	20S-61-31	MN	723.9	0.0	METER	
80243	PER CF-53735	LVVWD SEE LVVWD TABLE FOR PUMPAGE	20S-61-31	MN	289.3	0.0	METER	
80244	PER CF-53918	LVVWD SEE LVVWD TABLE FOR PUMPAGE	20S-61-31	MN	289.3	0.0	METER	
80245	PER CF-55881	LVVWD SEE LVVWD TABLE FOR PUMPAGE	20S-60-15	MN	362.0	0.0	METER	
80246	PER CF-55884	LVVWD SEE LVVWD TABLE FOR PUMPAGE	20S-61-29	MN	108.4	0.0	METER	
80247	PER CF-55885	LVVWD SEE LVVWD TABLE FOR PUMPAGE	20S-61-30	MN	108.4	0.0	METER	
80248	PER CF-55890	LVVWD SEE LVVWD TABLE FOR PUMPAGE	20S-60-15	MN	130.3	0.0	METER	
80249	PER CF-56736	LVVWD SEE LVVWD TABLE FOR PUMPAGE	20S-61-30	MN	683.8	0.0	METER	
80250	PER CF-58258	LVVWD SEE LVVWD TABLE FOR PUMPAGE	20S-60-15	MN	318.5	0.0	METER	
80251	PER CF-58259	LVVWD SEE LVVWD TABLE FOR PUMPAGE	20S-61-29	MN	37.0	0.0	METER	
80253	CET CF-60766	LVVWD SEE LVVWD TABLE FOR PUMPAGE	20S-60-28	MN	10.0	0.0	METER	
80254	CET CF-15650	COMBS SEE #24713 FOR DUTY AND PUMPAGE	19S-61-26	CM	0.0	0.0	METER	
80274	CET CF-74712	ERSKINE SEE #36231 FOR PUMPAGE	21S-61-13	IR	2.0	0.0	METER	

04/05/18

2017
LAS VEGAS VALLEY BASIN
GROUND WATER

NUMBER	STA	OWNER OF RECORD	LEGAL	US	DUTY	PUMP17	METHOD	DATE
80312	CET	EULA WELL ASSOC.	19S-60-30	QM	1.0	0.0	METER	
	CF-73425	SEE #52702 FOR PUMPAGE						
80524	CET	MORTENSON FAMILY	21S-60-14	QM	2.0	0.0	METER	
	CF-V07656	SEE #67310 FOR PUMPAGE						
80618	CET	GALATZ FAMILY LI	19S-60-14	CM	3.0	0.0	METER	
	CF-64141	SEE #66628 FOR PUMPAGE		WELL #1				
80619	CET	GALATZ	19S-60-14	CM	9.0	0.0	METER	
	CF-64140	SEE #46765 FOR PUMPAGE		WELL #3				
80620	PER	GALATZ FAMILY LI	19S-60-14	CM	25.8	17.7	METER	2017
	CF-64146	PUMPAGE INCLUDES #80621		WELL #2				
80621	CET	GALATZ FAMILY LI	19S-60-14	CM	3.0	0.0	METER	
	CF-64147	SEE #80620 FOR PUMPAGE		WELL #2				
80622	CET	GALATZ FAMILY LI	19S-60-14	CM	3.0	0.0	METER	
	CF-64142	SEE #46765 FOR PUMPAGE		WELL #3				
80623	CET	GALATZ FAMILY LI	19S-60-14	CM	16.0	0.0	METER	
	CF-64143	SEE #46765 FOR PUMPAGE		WELL #3				
80624	CET	GALATZ FAMILY LI	19S-60-14	CM	16.8	0.0	METER	
	CF-64144	SEE #66631 FOR PUMPAGE		WELL #4				
80625	CET	GALATZ FAMILY LI	19S-60-14	CM	6.0	0.0	METER	
	CF-64145	SEE #66631 FOR PUMPAGE		WELL #4				
80698	PER	MORRIS & PICKERI	20S-61-32	QM	3.0	3.5	METER	2017
	CF-13298							
80719	PER	BLM	21S-59-08	ID	2.0	1.3	METER	2017
		WV, IN USE, WELLHOUSE LOCKED						
80720	PER	BLM	21S-59-16	CM	2.0	0.0	METER	2017
80726	PER	NORTH LAS VEGAS	20S-60-12	MN	20.8	0.0	METER	
	CF-27962	SEE NLV TABLE FOR PUMPAGE						
80727	PER	NORTH LAS VEGAS	20S-60-12	MN	84.3	0.0	METER	
	CF-34643	SEE NLV TABLE FOR PUMPAGE						
80728	PER	NORTH LAS VEGAS	20S-60-12	MN	84.3	0.0	METER	
	CF-50752	SEE NLV TABLE FOR PUMPAGE						
80729	PER	NORTH LAS VEGAS	20S-60-12	MN	75.0	0.0	METER	
	CF-77697	SEE NLV TABLE FOR PUMPAGE						

04/05/18

2017
LAS VEGAS VALLEY BASIN
GROUND WATER

NUMBER	STA	OWNER OF RECORD	LEGAL	US	DUTY	PUMP17	METHOD	DATE
80730	PER CF-26175	NORTH LAS VEGAS SEE NLV TABLE FOR	20S-61-07	MN	225.7	0.0	METER	
80736-E	PER	4-G PROPERTIES GROUNDWATER REMEDIATION	21S-62-05	EC	241.8	5.1	FIELD	03-26-18
80758	CET CF-63187	HANCOCK NEVADA PCT-82770 1AH	20S-60-06	QM	1.0	1.0	METER	2017
80763	CET CF-73425	HIGGINS 1AH, BARN	22S-60-14	QM	1.0	3.5	METER	2017
80825	RVP	KYLE CANYON RANC	19S-59-08	CM	2.0	2.1	METER	2017
80940	CET CF-49929	US ARMY	23S-61-19	QM	6.0	10.8	METER	2017
81010-E	PER	KINDER MORGAN GROUNDWATER REMEDIATION	19S-62-33	EC	162.9	7.9	FIELD	03-22-18
81011-E	PER	KINDER MORGAN GROUNDWATER REMEDIATION	19S-62-33	EC	162.9	30.0	FIELD	03-22-18
81038	PER CF-13298	SANTELMAN PCT-85058	20S-61-32	QM	1.0	0.9	METER	2017
81096	PER	LARSON DUTY & PUMP INCL #83887,84126	23S-61-09	CM	12.6	13.3	METER	2017
81164	CET CF-71292	SIROONIAN DUTY & PUMPAGE INCLUDES #83393	19S-62-32	CM	2.1	2.2	METER	2017
81171	CET CF-74235	HURLEY PCT-84209 SEE #65647 FOR PUMPAGE	22S-60-23	CM	6.0	0.0	METER	
81172	CET CF-74236	ARTESIAN SEE #62993 FOR PUMPAGE	22S-60-23	CM	7.0	0.0	METER	
81190	PER CF-72243	BAUGHMAN FAMILY SEE #36779 FOR PUMPAGE	21S-58-12	RC	4.0	0.0	METER	
81206	CET CF-77188	DUKE HANAFIN FAM SEE #57542 FOR PUMPAGE	22S-61-20	QM	2.0	0.0	METER	
81207	CET CF-66368	NEVA LANE ACCEPT POU ODW, USED FOR TREES	21S-61-36	CM	5.0	0.1	FIELD	03-12-18
81290-E	PER	ENDEAVOUR, LLC GROUNDWATER REMEDIATION	22S-62-11	EC	361.0	157.2	FIELD	03-22-18

04/05/18

2017
LAS VEGAS VALLEY BASIN
GROUND WATER

NUMBER	STA	OWNER OF RECORD	LEGAL	US	DUTY	PUMP17	METHOD	DATE
81337-E	PER	ENDEAVOUR, LLC	22S-62-15	EC	550.0	431.5	FIELD	03-22-18
REMARKS: GROUNDWATER REMEDIATION IN USE								
81338-E	PER	ENDEAVOUR, LLC	22S-62-11	EC	217.0	72.0	FIELD	03-22-18
REMARKS: GROUNDWATER REMEDIATION IN USE								
81339-E	PER	ENDEAVOUR, LLC	22S-62-11	EC	202.0	74.3	FIELD	03-22-18
REMARKS: GROUNDWATER REMEDIATION								
81522	CET	GREENLEAF AUTO R	19S-62-32	ID	2.0	4.6	METER	2017
REMARKS: CF-73425 PUMPAGE INCLUDES #82517								
81654	CET	VERTREES FAMILY	19S-60-30	QM	1.0	0.0	METER	
REMARKS: CF-73425 SEE #52702 FOR PUMPAGE								
81878	CET	FLATLANDER LLC	19S-59-08	QM	7.0	10.8	METER	2017
REMARKS: CF-67924								
82025-E	PER	TERRIBLE HERBST	21S-61-05	EC	32.2	0.7	FIELD	03-22-18
REMARKS: GROUNDWATER REMEDIATION								
82093	RVP	SMITH	22S-59-16	CM	2.0	0.6	METER	2017
REMARKS: MOTORCYCLE TRACK								
82117	PER	LV COUNTRY CLUB	21S-61-10	RC	0.0	429.3	METER	2017
REMARKS: CF-23089 SEE #23088 FOR DUTY NORTH WELL								
82118	CET	LV COUNTRY CLUB	21S-61-10	RC	0.0	139.5	METER	2017
REMARKS: CF-24904 ACT-86062 SEE #23088 FOR DUTY SOUTH WELL								
82136	RVP	HERRINGTON ET AL	20S-60-06	QM	7.8	12.1	METER	2017
REMARKS: REFILE ON CANCELLED PERMIT #52972								
82334	ABR	NEVA LANE ACCEPT	21S-62-30	IR	0.0	7.7	METER	2017
REMARKS: CF-11341 CT-84214 FORD								
82428	PER	LV RAINBOW LLC	22S-60-22	DO	1.0	3.6	METER	2017
REMARKS: CF-77544 2 AH								
82502	PER	STOKER	22S-59-13	QM	3.5	0.0	METER	
REMARKS: CF-77727 SEE #72636 FOR DUTY & PUMPAGE								
82517	RVP	GREENLEAF AUTO R	19S-62-32	ID	1.3	0.0	METER	
REMARKS: CF-40153 SEE #81522 FOR PUMPAGE								
82523	CET	BELLAGIO, LLC	19S-61-36	RC	76.8	0.0	METER	
REMARKS: CF-75648 SEE #70100 FOR PUMPAGE WELL #5								
82803	CET	GEORGENIA STEWAR	19S-60-23	QM	2.0	0.0	METER	
REMARKS: CF-76386 SEE #56123 FOR PUMPAGE								

04/05/18

2017
LAS VEGAS VALLEY BASIN
GROUND WATER

NUMBER	STA	OWNER OF RECORD	LEGAL	US	DUTY	PUMP17	METHOD	DATE
83143	RVP WV, 1 AH	PECK	22S-60-23	CM	2.0	0.2	METER	2017
83167	CET CF-69517	WYNN GOLF LLC CT-84599 WELL #8	21S-61-16	CM PUMPAGE INCLUDES #84600	50.0	31.9	METER	2017
83316	PER CF-80236	DIAMOND APEX LLC SEE #77727 FOR PUMPAGE	19S-63-05	CM	8.9	0.0	FIELD	
83330	CAN CF-62478	WN ARAMUS ARABIA CANCELLED 10-09-15	21S-62-31	QM	6.5	28.4	METER	2017
83331	PER CF-62478	LANNY D. LOVE	21S-62-31	QM	5.5	1.2	METER	2017
83393	RVP CF-27165	SIROONIAN SEE #81164 FOR DUTY & PUMPAGE	19S-62-32	CM	0.0	0.0	METER	
83445	PER CF-09653	ALLEY WATER SUPP SEE #24713 FOR DUTY AND PUMPAGE	19S-61-26	QM	0.0	0.0	METER	
83508	PER CF-81038	SANTELMAN	20S-61-32	QM	1.0	2.2	METER	2017
83542	PER CF-50477	GILCREASE ORCHAR POU PARTIALLY TILLED, NO USE	19S-60-09	IR	22.3	0.0	FIELD	03-01-18
83666	CAN SMALL OFFICE BLDG	DRAGAN DJURISIC CANCELLED 12-06-17	22S-60-23	CM	2.0	0.0	METER	2017
83739	PER CF-65453	SS PROPERTIES SEE #65198 FOR PUMPAGE	19S-60-14	IR	3.5	0.0	METER	
83765	PER CF-53909	NEVADA READY MIX SEE #50096 FOR DUTY AND PUMPAGE	19S-59-36	MM	0.0	0.0	METER	
83887	PER CF-77379	LARSON SEE #81096 FOR DUTY AND PUMPAGE	23S-61-09	CM	0.0	0.0	METER	
83950	PER CF-66368	NEVA LANE ACCEPT SEE #67212 FOR DUTY & PUMPAGE	22S-61-01	QM	0.0	0.0	METER	
83951	CET CF-10940	LDK TRUST 1AH, 1GH, LAWN	19S-60-22	QM	9.3	9.1	METER	2017
83982	CET CF-79760	DIBIASE LIMITED SEE #79762 FOR DUTY AND PUMPAGE	22S-61-12	CM	0.0	0.0	METER	
83983	PER CF-79761	DIBIASE LIMITED SEE #79762 FOR DUTY, SEE #79763 FOR PUMPAGE	22S-61-12	CM	0.0	0.0	METER	

04/05/18

2017
LAS VEGAS VALLEY BASIN
GROUND WATER

NUMBER	STA	OWNER OF RECORD	LEGAL	US	DUTY	PUMP17	METHOD	DATE
83984	CET CF-79816	PALM MORTUARY SEE #79762 FOR DUTY AND PUMPAGE	22S-61-12	CM	0.0	0.0	METER	
83985	PER CF-79817	PALM MORTUARY SEE #79762 FOR DUTY, SEE #79763 FOR PUMPAGE	22S-61-12	CM	0.0	0.0	METER	
84043	PER CF-80178	STUBEN SEE #75115 FOR DUTY & PUMPAGE	22S-60-22	QM	0.0	0.0	METER	
84044	PER CF-80178	WALLACE SEE #75115 FOR DUTY AND PUMPAGE	22S-22-60	QM	0.0	0.0	METER	
84126	PER CF-77380	LARSON SEE #81096 FOR DUTY & PUMPAGE	23S-61-09	CM	0.0	0.0	METER	
84127	PER CF-72818	NEVA LANE ACCEPT SEE #67212 FOR DUTY & PUMPAGE	22S-61-01	QM	0.0	0.0	METER	
84128	PER CF-71576	NEVA LANE ACCEPT SEE #67212 FOR DUTY & PUMPAGE	22S-61-01	QM	0.0	0.0	METER	
84129	PER CF-10940	DIAMOND H LAND 1 HOME, BARN, HORSE STALLS, 2.0 ACRES GRASS IRR	19S-60-23	QM	23.2	16.2	FIELD	03-01-18
84141	RVP WNV	PETERSEN MANAGEM	19S-63-04	CM	2.0	0.0	FIELD	03-05-18
84185	PER CF-13856	CHESNOFF FAMILY DUTY INCLUDES #85421	19S-60-23	QM	4.6	6.8	METER	2017
84209	PER CF-81171	HURLEY 1AH, SEVERAL PLANTS	22S-60-20	CM	2.0	8.8	METER	2017
84214	PER CF-82334	NEVA LANE ACCEPT SEE #67212 FOR PUMPAGE	22S-61-01	QM	1.1	0.0	METER	
84215	PER CF-82335	NEVA LANE ACCEPT SEE #67212 FOR PUMPAGE	22S-61-01	QM	2.2	0.0	METER	
84246	CET CF-80194	SOEHNEN SEE #56044 FOR DUTY AND PUMPAGE	20S-60-34	QM	0.0	0.0	METER	
84322-E	PER GROUNDWATER REMEDIATION	SLOTS UNLIMITED	20S-61-19	EC	40.4	2.4	FIELD	03-22-18
84338	RVP	DELLAVALLE REFILE ON CANCELLED PERMIT #57568	21S-60-36	QM	2.2	2.0	METER	2017
84517	PER SHALLOW AQUIFER	CITY - LAS VEGAS DUTY AND PUMPAGE INCLUDES #84518	21S-62-10	DW	2146.0	866.9	FIELD	03-30-18

04/05/18

2017
LAS VEGAS VALLEY BASIN
GROUND WATER

NUMBER	STA	OWNER OF RECORD	LEGAL	US	DUTY	PUMP17	METHOD	DATE
84518	PER	CITY - LAS VEGAS	21S-62-10	DW	0.0	0.0	FIELD	
		SHALLOW AQUIFER SEE #84517						
84543	PER	RAINBOW CANYON	22S-61-01	QM	0.0	0.0	METER	
		CF-73425 CT-85308 SEE #67212						
84544	PER	RAINBOW CANYON	22S-61-01	QM	0.0	0.0	METER	
		CF-76740 SEE #67212						
84587	RVP	LEAKE	22S-60-16	QM	2.2	0.6	METER	2017
		REFILE ON CANCELLED PERMIT #35731						
84596	PER	WELCH	22S-60-13	QM	2.0	3.0	FIELD	03-15-18
		CF-72405 3AH, 1 LARGE GARAGE						
84598	CET	WYNN GOLF, LLC	21S-61-16	CM	100.0	0.0	METER	
		CF-77085 SEE #60164						
84599	CET	WYNN GOLF, LLC	21S-61-16	CM	61.4	0.0	METER	
		CF-83167 SEE #60164						
84600	CET	WYNN GOLF, LLC	21S-61-16	CM	50.0	0.0	METER	
		DIVERSION RATE ONLY SEE #83167						
84640	PER	FULLAM	19S-60-18	QM	1.0	6.3	METER	2017
		CF-80194						
84791	PER	DIAMOND GRAGSON	23S-61-19	CM	6.8	0.0	FIELD	
		CF-54292 SEE #71339						
84792	PER	DIAMOND GRAGSON	23S-61-19	CM	9.3	0.0	FIELD	
		CF-54293 SEE #71339						
84859	PER	IGNATIUS TRUST	20S-61-32	QM	0.0	0.0	METER	
		CF-12031 SEE #12031						
84989	PER	BAUGHMAN	21S-61-04	QM	1.0	3.3	METER	2017
		CF-89128						
85187	PER	LAS VEGAS PAVING	19S-59-36	MM	0.0	0.0	METER	
		CF-12811 SEE #78888						
85188	PER	LAS VEGAS PAVING	19S-59-36	MM	0.0	0.0	METER	
		CF-V-07656 SEE #78888						
85196	PER	CEMEX	23S-61-30	MM	0.0	0.0	METER	
		CF-74562 SEE #73658						
85276	PER	FDST 01 2005, LLC	19S-60-23	QM	1.0	0.0	FIELD	03-01-18
		CF-80194 WV, POU VACANT						

04/05/18

2017
LAS VEGAS VALLEY BASIN
GROUND WATER

NUMBER	STA	OWNER OF RECORD	LEGAL	US	DUTY	PUMP17	METHOD	DATE
85308	PER CF-84543	RAINBOW CANYON SEE #57379 FOR DUTY AND PUMPAGE	19S-60-29	QM	0.0	0.0	METER	
85404	PER CF-58317	ROGERS PCT-85977 PUMPAGE	19S-60-05	QM	2.0	0.0	FIELD	03-01-18
				INCLUDES #85616			HOME UNDER CONSTR.	
85408	PER CF-64401	TECHNICHROME WNV	19S-63-02	ID	10.0	0.0	FIELD	03-05-18
85421	PER DIVERSION	CHESNOFF RATE ONLY SEE #84185 FOR DUTY, SEE #50369 FOR PUMPAGE	19S-60-23	QM	0.0	0.0	METER	
85424	RVP CF-50369	COX SEE #50369 FOR PUMPAGE	19S-60-23	QM	1.1	0.0	METER	
85443	PER CF-60366	BABY B, LLC	21S-62-31	QM	2.0	4.7	METER	2017
85444	PER CF-71090	SMITH PCT-85973,85974	19S-59-18	QM	2.0	0.0	FIELD	03-13-18
				WV, POU VACANT				
85540	PER CF-69111	CRAIG MICHAEL WV, NO METER, 1AH	22S-61-07	QM	2.0	6.8	METER	2017
85570	PER CF-29747	RUFFIN	22S-61-01	QM	14.4	0.0	METER	
85571	PER CF-V07654	RUFFIN & PRIMM DUTY AND PUMPAGE INCLUDES #86463	22S-61-01	QM	168.5	37.3	METER	2017
85616	CAN CF-71770	ROGERS SEE #85404 FOR PUMPAGE	19S-60-05	QM	1.5	0.0	FIELD	03-15-18
				CANCELLED				
85699	PER CF-73658	CEMEX SEE #73658 FOR DUTY AND PUMPAGE	23S-61-30	CM	0.0	0.0	METER	
85707	RVP REFILE ON	WASHBURN WELL AS CANCELLED PERMIT #51385	19S-60-32	QM	4.5	2.7	METER	2017
85761	PER CF-77688	STOCKTON	19S-60-22	QM	3.5	13.2	METER	2017
85770	PER CF-68091	MCINNIS WV, HORSE ARENAS	19S-60-22	QM	1.5	0.5	FIELD	03-01-18
85870	RVP REFILE ON	POLLARD CANCELLED PERMIT #71333	22S-60-16	CM	2.0	9.1	METER	2017
85908	PER CF-70255	ALON LAS VEGAS WV, NO WORKS	21S-61-09	MN	24.0	0.0	FIELD	03-12-18

04/05/18

2017
LAS VEGAS VALLEY BASIN
GROUND WATER

NUMBER	STA	OWNER OF RECORD	LEGAL	US	DUTY	PUMP17	METHOD	DATE
85910	CAN	DESERT GAIT WALK	19S-59-03	CM	2.0	0.6	METER	2017
	2AH	CANCELLED 03-09-18						
85912	PER	MANDALAY CORP.	21S-61-20	CM	12.4	3.3	METER	2017
	CF-71910							
85938	PER	LVVWD	20S-60-08	MN	100.0	0.0	METER	
	CF-34384	SEE LVVWD TABLE FOR PUMPAGE						
85939	PER	LVVWD	20S-60-08	MN	55.8	0.0	METER	
	CF-50477	SEE LVVWD TABLE FOR PUMPAGE						
85942	RVP	YEE AND WOO	22S-61-24	QM	2.2	0.0	METER	2017
	REFILE ON	CANCELLED PERMIT #47610						
85944	RVP	APEX CORNERS LLC	19S-63-09	CM	2.0	0.0	FIELD	03-05-18
	WNV, POU	VACANT						
85973	PER	GENERAL AVIATION	21S-61-13	QM	4.0	0.0	METER	
	CF-85444	SEE #36231 FOR PUMPAGE						
85974	PER	MILLSTONE	22S-61-16	QM	1.9	7.4	METER	2017
	CF-85444	WV, NO METER, IN USE						
85977	PER	LOVINGIER	19S-60-22	QM	2.0	1.0	FIELD	03-01-18
	CF-85404	1 AH						
85984	CAN	ELDEN EQUITY FUN	20S-61-18	QM	1.7	1.0	FIELD	03-07-18
	REFILE ON	CANC PERMIT #36260	AUTO BODY SHOP					CANCELLED 12-01-17
85999	RVP	FRIAS	22S-61-30	QM	2.2	2.4	METER	2017
	REFILE ON	CANCELLED PERMIT #63564						
86008	RVP	GIARRAFFA	22S-60-15	QM	0.0	0.0	METER	
	REFILE ON	CANCELLED PERMIT #77568	SEE #55253					FOR DUTY & PUMPAGE
86014	RVP	EVANS	23S-61-09	CM	2.0	2.0	FIELD	03-19-18
	LION	SANCTUARY						
86046	PER	VUCKOVIC	22S-61-16	QM	3.3	3.0	FIELD	03-15-18
	CF-63186	DUTY AND PUMPAGE INCLUDES #86047			3AH			
86047	RVP	VUCKOVIC	22S-61-16	QM	0.0	0.0	FIELD	
	SEE #86046	FOR DUTY AND PUMPAGE						
86062	PER	NEW LAS VEGAS CO	21S-61-10	RC	0.0	0.0	FIELD	03-12-18
	CF-82118	WV, NO WORKS SEE #23088	FOR DUTY					
86063	PER	DISCOVERY PROPER	21S-59-24	RC	198.0	0.0	FIELD	03-08-18
	CF-80178	WNV						

04/05/18

2017
LAS VEGAS VALLEY BASIN
GROUND WATER

NUMBER	STA	OWNER OF RECORD	LEGAL	US	DUTY	PUMP17	METHOD	DATE
86079	PER	CALVEGAS CORP.	22S-61-01	QM	0.0	0.0	METER	
		CF-56871 SEE #45425 FOR DUTY AND PUMPAGE						
86080	PER	CALVEGAS CORP.	22S-61-01	QM	0.0	0.0	METER	
		CF-58565 SEE #45425 FOR DUTY & PUMPAGE						
86081	PER	CALVEGAS CORP.	22S-61-01	QM	0.0	0.0	METER	
		CF-68517 SEE #45425 FOR DUTY & PUMPAGE						
86082	PER	CALVEGAS CORP.	22S-61-01	QM	0.0	0.0	METER	
		CF-55377 SEE #45425 FOR DUTY & PUMPAGE						
86197	PER	PLUTO CIRCLE LLC	19S-60-23	QM	11.8	0.0	FIELD	03-01-18
		CF-11024 WNV, POU VACANT						
86235	PER	PRIMM	22S-61-09	QM	2.0	1.4	METER	2017
		CF-84186 DUTY & PUMPAGE INCLUDES #86236						
86236	PER	PRIMM	22S-61-09	QM	0.0	0.0	METER	
		CF-84187 SEE #86235 FOR DUTY AND PUMPAGE						
86254	PER	CALIGING	19S-60-36	QM	1.5	1.5	FIELD	03-08-18
		CF-68091 1 AH, HORSE ARENA						
86264	RVP	GLASS	19S-60-35	QM	4.5	8.3	METER	2017
		REFILE ON CANCELLED PERMIT #36245						
86268-E	PER	NV ENVIRONMENTAL	22S-62-12	EC	362.0	7.0	FIELD	03-23-18
		CF-51083 GROUNDWATER REMEDIATION						
86271	PER	DREAMWORK MANAGE	19S-57-28	QM	7.5	0.0	METER	
		CF-62556 SEE #44289 FOR DUTY AND PUMPAGE						
86307	RVP	TROEGER	19S-60-32	QM	2.2	2.2	METER	2017
		REFILE ON CANCELLED PERMIT #49630						
86327-T	EXP	CNLV	19S-61-07	MN	25.0	25.1	METER	2017
		CF-68763 EXPIRED 10-07-17						
86355-E	PER	NERT	22S-62-12	EC	181.0	0.0	FIELD	03-26-18
		NON-CONSUMPTIVE						
86369	RVP	JACKSON	20S-60-04	QM	2.2	3.7	METER	2017
		REFILE ON CANCELLED PERMIT #68628						
86370	RVP	REID	20S-60-04	QM	2.2	1.3	METER	2017
		REFILE ON CANCELLED PERMIT #46192						
86406	PER	NEL	19S-60-36	RC	279.8	253.4	FIELD	03-05-18
		CF-63538 DUTY & PUMPAGE INCL #86407,08,09,10,11 WELL IN USE						

04/05/18

2017
LAS VEGAS VALLEY BASIN
GROUND WATER

NUMBER	STA	OWNER OF RECORD	LEGAL	US	DUTY	PUMP17	METHOD	DATE
86407	PER CF-63539	NEL SEE #86406 FOR	19S-60-36 RC		0.0	0.0	FIELD	
86408	PER CF-63540	NEL SEE #86406 FOR	19S-60-36 RC		0.0	0.0	FIELD	
86409	PER CF-63541	NEL SEE #86406 FOR	19S-60-36 RC		0.0	0.0	FIELD	
86410	PER CF-76313	NEL SEE #86406 FOR	19S-60-36 RC		0.0	0.0	FIELD	
86411	PER CF-76314	NEL SEE #86406 FOR	19S-60-36 RC		0.0	0.0	FIELD	
86449	RVP REFILE ON	CICORIA CANCELLED PERMIT #54145	22S-61-33 QM		4.5	9.2	METER	2017
86463	PER CF-71236	RUFFIN VEGAS LLC SEE #85571 FOR	22S-61-01 QM		0.0	0.0	METER	
86497	RVP REFILE ON	EGAN CREST WATER CANCELLED PERMIT #55048	19S-59-25 QM		3.2	1.8	METER	2017
86499	RVP REFILE ON	WING CANCELLED PERMIT #53761	19S-60-29 QM		2.2	2.7	METER	2017
86537	RVP	FEIGELMAN	22S-60-24 CM		0.5	0.1	METER	2017
86540	RVP REFILE ON	HITCHCOCK CANCELLED PERMIT #47652	22S-61-22 QM		3.4	3.0	METER	2017
86578	RVP REFILE ON	CLARK CANCELLED PERMIT #38567	19S-60-33 QM 4 AH		4.5	4.5	FIELD	03-08-18
86606	PER CF-71067	KLAPPERICK 1 AH	19S-60-14 QM		2.0	1.0	FIELD	03-01-18
86879-T	PER CF-12811	LPROP COUGAR LLC SEE #19121 FOR	21S-61-14 RC		123.4	0.0	METER	
86880-T	PER CF-12811	LPROP COUGAR LLC SEE #19122 FOR	21S-61-14 RC		123.4	0.0	METER	
86926-E	PER	TROPICANA EAST GROUNDWATER REMEDIATION NO WORKS	21S-61-24 EC		282.2	0.0	FIELD	03-22-18
86928-E	PER	PILGER FAMILY GROUNDWATER REMEDIATION SEE #61642-E FOR	21S-61-32 EC		0.0	0.0	FIELD	

04/05/18

2017
LAS VEGAS VALLEY BASIN
GROUND WATER

NUMBER	STA	OWNER OF RECORD	LEGAL	US	DUTY	PUMP17	METHOD	DATE
86941	PER CF-63186	FAIRCHILD SEE #60420 FOR DUTY AND PUMPAGE	20S-60-04	QM	0.0	0.0	METER	
87028	PER CF-80165	RAINBOW CANYON R SEE #66368 FOR DUTY AND PUMPAGE	22S-62-06	QM	0.0	0.0	METER	
87064	PER CF-82770	HANCOCK NEVADA T SEE #53454 FOR PUMPAGE	19S-60-05	QM	1.0	0.0	METER	
87080	PER CF-77672	BUDDYS LP SEE #25766 FOR PUMPAGE	23S-61-16	CM	3.0	0.0	METER	
87087	PER CF-83340	MINARIK	19S-59-09	QM	4.0	5.2	METER	2017
87152	PER CF-83445	ALLEY WATER SUPP SEE #71068 FOR DUTY AND PUMPAGE	20S-60-04	QM	0.0	0.0	METER	
87159	PER CF-83658	GUBERLAND LLC 1 AH	21S-62-31	QM	1.0	1.0	FIELD	03-15-18
87171-E	PER GROUNDWATER REMEDIATION	NERT NON-CONSUMPTIVE	21S-63-31	EC	238.9	0.0	FIELD	03-26-18
87206-E	PER GROUNDWATER REMEDIATION	NV ENVIRONMENTAL NON-CONSUMPTIVE	21S-63-31	EC	43.4	0.0	FIELD	03-26-18
87305-E	PER GROUNDWATER REMEDIATION	NV ENVIRONMENTAL NON-CONSUMPTIVE	22S-62-12	EC	65.2	0.0	FIELD	03-26-18
87444	PER CF-83542	WILLIAM LYONS WNV, POU VACANT	19S-60-11	DO	1.0	0.0	FIELD	01-31-18
87445	PER CF-83542	WILLIAM LYONS WNV, POU VACANT	19S-60-11	QM	1.0	0.0	FIELD	01-31-18
87446	PER CF-83542	WILLIAM LYONS WNV, POU VACANT	19S-60-11	QM	1.0	0.0	FIELD	01-31-18
87447	PER CF-83542	WILLIAM LYONS WNV, POU VACANT	19S-60-11	QM	1.0	0.0	FIELD	01-31-18
R-07650	PRO PUMP INC	LAS VEGAS PAIUTE AZ1,AZ2,AZ4,AZ5 PUMP 49829,07650=2289AF REMAINDER	18S-59-25	MN	2000.0	2835.7	METER RECHAR	2017
V-07479	PRO PCT-67478,69354,69376,70666,72818	WASSERBURGER 3 AC LAWN & ARENA	22S-62-06	IR	7.1	4.4	METER	2017
V-07605	PRO CORN CREEK 3AH,2RV,SHOP & 7 AC IRR	UNITED STATES DUTY INCLUDES #78904	17S-59-34	QM	41.0	4.8	METER	2017

04/05/18

2017
LAS VEGAS VALLEY BASIN
GROUND WATER

NUMBER	STA	OWNER OF RECORD	LEGAL	US	DUTY	PUMP17	METHOD	DATE
V-07660	PRO	LVVWD	20S-61-29	MN	10.0	0.0	METER	
	CT-62537	SEE LVVWD TABLE FOR PUMPAGE						
V-07819	PRO	GALARDI	20S-61-34	CM	2.0	0.0	FIELD	03-07-18
	WV 4	VACANT OFFICES, BAR CLOSED, PROP VACANT			REPLACES APP #62030			
V-08966	PRO	US AIR FORCE	20S-62-04	OT	40.0	0.0	METER	
		SEE NELLIS TABLE FOR PUMPAGE						
V-09032	PRO	HOLDING & LVVWD	22S-61-01	IR	31.1	32.7	FIELD	03-26-18
	4.3	ACRES						