

**STATE OF NEVADA**  
**DEPARTMENT OF CONSERVATION AND NATURAL RESOURCES**  
**DIVISION OF WATER RESOURCES**

**TIM WILSON, P.E.**  
**STATE ENGINEER**



**LAS VEGAS VALLEY**  
**HYDROGRAPHIC BASIN 13-212**

**GROUNDWATER PUMPAGE INVENTORY**

**CALENDAR YEAR 2019**

Field Investigated by: Alex Fragoso & Steven Martinez  
Report Prepared by: John Guillory, P.E., Desiree Brantley & Tracy Geter

## TABLE OF CONTENTS

	Page
ABSTRACT.....	1
HYDROGRAPHIC BASIN SUMMARY .....	2
PURPOSE AND SCOPE.....	3
DESCRIPTION OF THE STUDY AREA .....	3
GROUNDWATER LEVELS .....	3
IMPORTED WATER.....	4
RECHARGE, STORAGE AND RECOVERY PROGRAM.....	4
EFFLUENT.....	4
METHODS TO ESTIMATE PUMPAGE .....	5
TABLES .....	6
FIGURES .....	11
APPENDIX A. LAS VEGAS VALLEY EFFLUENT WATER REUSE FOR CALENDAR YEAR 2019.....	15
APPENDIX B. LAS VEGAS VALLEY GROUNDWATER PUMPAGE INVENTORY FOR CALENDAR YEAR 2019. ....	20

## LIST OF TABLES

	Page
Table 1. Las Vegas Valley historical pumpage by manner of use.....	6
Table 2. Summary of imports (acre-feet) from the Colorado River for 1955-2019 <sup>1</sup> .....	7
Table 3. Summary of groundwater pumpage and artificial recharge (acre-feet) from the Las Vegas Valley for 1956 to 2019. ....	9

## LIST OF FIGURES

	Page
Figure 1. Physiographic map of Las Vegas Valley (Hydrographic Basin 13-212). ....	11

Figure 2. Las Vegas Valley water level measurement sites.....	12
Figure 3. Total annual groundwater and imported Colorado River water usage 1956-2019. ....	13
Figure 4. Las Vegas Valley historical pumpage by manner of use. ....	13
Figure 5. Percentage of 2019 groundwater pumpage by manner of use.....	14
Figure 6. Comparison between 2019 groundwater commitments and estimated pumpage. ....	14

## ABSTRACT

This inventory represents the status and pumpage of all permitted, certificated, claims of vested right groundwater rights, and exempt domestic wells located within Las Vegas Valley, Hydrographic Basin 13-212, for calendar year 2019. Also included are tables, graphs, and data associated with this use.

The data presented are valid for the period of this report, and may vary from previously published data as water rights within the basin are subject to administrative action, such as certification, cancellation, forfeiture, or withdrawal on a daily basis.

For calendar year 2019, the committed groundwater resource totaled 97,898 acre-feet, with estimated pumpage of approximately **58,908 acre-feet**. This figure includes an estimated 4,787 acre-feet pumped from domestic wells.

Municipal and quasi-municipal were the largest manners of use within the basin, with pumpage totaling 40,418 acre-feet (including 322 acre-feet of recharge recovery), and appropriations of 61,910 acre-feet. The second largest manner of use was recreation, with pumpage of 5,255 acre-feet and appropriations totaling 5,083 acre-feet. The third largest manner of use was domestic wells.

## HYDROGRAPHIC BASIN SUMMARY

HYDROGRAPHIC BASIN NUMBER	212, REGION 13	
HYDROGRAPHIC BASIN NAME	LAS VEGAS VALLEY	
COUNTIES	CLARK	
MAJOR COMMUNITIES	LAS VEGAS, HENDERSON, NORTH LAS VEGAS	
DESIGNATED	YES	
DENIALS BASED UPON WATER AVAILABILITY	ALL USES	
GROUNDWATER LEVEL MEASUREMENTS	NDWR, USGS, SNWA, CNLV, CLV	
PUMPAGE INVENTORY, ACRE-FEET IN 2019	58,908 <sup>1</sup>	
STATE ENGINEER’S ORDERS		
<a href="#"><u>NO. 175 – DESIGNATION (PORTION)</u></a>	DATE: JANUARY 10, 1941	
<a href="#"><u>NO. 182 – EXTENSION OF DESIGNATED AREA</u></a>	DATE: FEBRUARY 29, 1944	
<a href="#"><u>NO. 189 – EXTENSION OF DESIGNATED AREA</u></a>	DATE: NOVEMBER 22, 1946	
<a href="#"><u>NO. 196 – NOTICE OF CURTAILMENT &amp; PREFERRED USE</u></a>	DATE: DECEMBER 1, 1949	
<a href="#"><u>NO. 212 – REGULATION OF QUASI-MUNICIPAL ALLOCATIONS</u></a>	DATE: NOVEMBER 20, 1953	
<a href="#"><u>NO. 249 – EXTENSION OF DESIGNATED AREA</u></a>	DATE: APRIL 18, 1961	
<a href="#"><u>NO. 275 – EXTENSION OF DESIGNATED AREA</u></a>	DATE: MAY 25, 1964	
<a href="#"><u>NO. 833 – AMENDED DESIGNATION &amp; NON-PREFERRED USE</u></a>	DATE: DECEMBER 27, 1983	
<a href="#"><u>NO. 1021 – NOTICE OF CURTAILMENT</u></a>	DATE: MARCH 2, 1990	
<a href="#"><u>NO. 1054 – NOTICE OF CURTAILMENT</u></a>	DATE: APRIL 15, 1992	
<a href="#"><u>NO. 1176 – IN-LIEU RECHARGE</u></a>	DATE: DECEMBER 10, 2004	
COMMITTED GROUNDWATER RESOURCE: <sup>2</sup> 97,898 ACRE-FEET	DATE: APRIL 2020	
COMMERCIAL ..... 2,107	DOMESTIC ..... 9,168	ENVIRONMENTAL.....13,321
INDUSTRIAL ..... 713	IRRIGATION..... 3,232	MINING & MILLING.....1,912
MUNICIPAL ..... 43,632	OTHER ..... 324	QUASI-MUNICIPAL.....18,278
RECREATIONAL..... 5,083	STOCKWATER.....5	WILDLIFE .....123

<sup>1</sup> Includes pumpage by exempt domestic wells, as defined by NRS 534.013.

<sup>2</sup> Committed groundwater resource data are accurate for April 2020. Manner of use category totals vary over time, as water rights are not necessarily static. Rights may be subject to change applications, certification, withdrawals, forfeiture and cancellations; each of these circumstances could affect the duty, diversion rate and acreage associated with a given right. The value associated with each manner of use category does not include those portions that have been relinquished in support of domestic wells. A physical inventory completed by NDWR indicates that 4,383 exempt domestic wells existed in the basin during calendar year 2019. The committed domestic water resource is considered to be 2 acre-feet per well, or 8,766 acre-feet for all exempt domestic wells. There are also 402 acre-feet of permitted domestic use appropriations, therefore the total committed water resource for domestic use equals 9,168 acre-feet.

## PURPOSE AND SCOPE

The purpose of this report is to inventory all of the groundwater resources allocated and described by the Office of the State Engineer, Nevada Division of Water Resources (NDWR), and to estimate the amount of groundwater pumped within the Las Vegas Valley during calendar year 2019 (Table 1). This report estimates the amount of groundwater pumped under the permits and certificates issued by the State Engineer, claims of vested right, and the amount pumped by exempt domestic wells within the basin.

## DESCRIPTION OF THE STUDY AREA

The Las Vegas Valley Hydrographic Basin is located within Clark County in southern Nevada, occupying approximately 1,564 square miles (Figure 1). The basin lies approximately 35 miles west of the Hoover Dam, and is within the Colorado River Hydrographic Region. Las Vegas, the most populated city in Nevada, is the principal community.

The Las Vegas Valley is bounded on the west by the Spring Mountains; on the north by the southern parts of the Sheep and Las Vegas Ranges; on the east by Frenchman Mountain and other low-lying ranges; and on the south by the River Mountains and McCullough Range. Most of the groundwater supply is generated from precipitation that falls on the Spring Mountains and Sheep Range. The valley is topographically closed except for Las Vegas Wash to the southeast, which drains into Lake Mead.

The adjacent Nevada hydrographic basins are Pahrump Valley (10-162) to the west, Three Lakes Valley – Southern Part (13-211) to the north and northwest, Coyote Spring Valley (13-210) to the north, Hidden Valley (North, 13-217) and Garnet Valley (Dry Lake Valley, 13-216) to the northeast, Black Mountains Area (13-215) to the east, Eldorado Valley (10-167) to the southeast, Hidden Valley (South, 10-166) and Jean Lake Valley (10-165) to the south, and Ivanpah Valley – Northern Part (10-164A) and Mesquite Valley (Sandy Valley, 10-163) to the southwest. The exterior boundary of the Las Vegas Valley Hydrographic Basin is as described by Designation Orders 175, 182, 189, 249, 275, and 833 issued by the Nevada State Engineer on January 10, 1941, February 29, 1944, November 22, 1946, April 18, 1961, May 25, 1964, and December 27, 1983, respectively.

## GROUNDWATER LEVELS

Depths to groundwater in Las Vegas Valley have been measured by NDWR consistently since the early 1950's. Names of active sites (Figure 2) and links to their data are:

[212 S19 E60 15CDA 1](#)  
[212 S20 E61 29CBB 2](#)  
[212 S20 E62 07DAAC 1](#)  
[212 S20 E62 19DC 1](#)  
[212 S20 E62 21CAB 1](#)  
[212 S20 E62 29BB 1](#)

[212 S19 E60 29BDD 1](#)  
[212 S21 E60 04CA 1](#)  
[212 S21 E61 28CABB 1](#)  
[212 S22 E61 04BCB 1](#)  
[212 S22 E61 21BBD 1](#)  
[212 S20 E61 27ADB 1](#)

[212 S19 E60 29DD 1](#)  
[212 S20 E60 02BD 1](#)  
[212 S20 E61 04CDDD 1](#)  
[212 S20 E61 13ACD 1](#)  
[212 S20 E61 20CC 1](#)  
[212 S20 E62 32AA 1](#)

Groundwater level data are currently being collected by the U.S. Geological Survey (USGS) and may be accessed through their website (<http://nevada.usgs.gov/>). Groundwater level data are also collected by the Southern Nevada Water Authority (SNWA), City of North Las Vegas (CNLV), and City of Las Vegas (CLV) and may be accessed through their respective websites.

### **IMPORTED WATER**

Colorado River water has been imported from the Black Mountains Area since 1942, when a pipeline was constructed from Lake Mead to the Basic Magnesium manufacturing complex to support the war effort. Prior to 1955, the City of Henderson (CoH) and Basic Management, Inc. (BMI) were the only areas in the valley served by imported Colorado River water. In 1955, Las Vegas Valley Water District (LVVWD) began purchasing water from BMI for public supply purposes. In 1971, the Southern Nevada Water Project (SNWP) became operational and large-scale importation of Colorado River water to the valley became possible.

Purveyors that import water from the Colorado River independently include CoH and BMI. Purveyors that import through the SNWP system include LVVWD, Nellis Air Force Base (NAFB), CNLV, and CoH. Table 2 contains data regarding amounts of water imported by each water purveyor in the basin.

### **RECHARGE, STORAGE AND RECOVERY PROGRAM**

LVVWD operates an aquifer recharge, storage, and recovery program in Las Vegas Valley. This project is associated with Nevada State Engineer's Recharge Permits R-001, R-003, and R-012, and has been in operation since 1987. Treated Colorado River water is injected into transmissive units of the principal aquifer through injection wells located primarily in the central and northwest parts of the Las Vegas Valley. State Engineer's Order No. 1176 (In-Lieu Recharge) was issued on December 10, 2004 and allows credit for pumping less than the permitted groundwater rights that a municipal water purveyor possesses. This order allows 85 percent of non-pumped groundwater allocation to be recovered in the future, while 15 percent of the water remains in the aquifer. The Las Vegas Paiute Tribe also recovers water under the program, per an agreement with LVVWD and SNWA.

CNLV operates an aquifer recharge, storage, and recovery program in Las Vegas Valley. This project is associated with Nevada State Engineer's Recharge Permits R-007 and R-008, and has been in operation since 1990. Treated Colorado River water is injected into the principal aquifer through several injection wells. Table 3 contains data regarding groundwater pumpage and artificial recharge.

### **EFFLUENT**

Several agencies operate wastewater treatment facilities within the Las Vegas Valley area. The Clark County Water Reclamation District operates two, CLV operates three, CoH operates two, and CNLV operates one. All of these facilities treat wastewater received from sewer connections, including residential, hotel, commercial, and industrial users. The treated effluent is then either discharged into Las Vegas Wash or pumped to other uses. All of the wastewater in the Las Vegas Valley is reclaimed: the majority via Colorado River System return flow credits into Lake Mead;

some is directly reused as treated effluent for irrigation on golf courses and parks or other industrial uses. Use of the effluent for irrigation or other manners of use is authorized by the Nevada State Engineer under secondary permits. For calendar year 2019, a total of **18,022 acre-feet** of effluent were delivered for reuse in the Las Vegas Valley.

## METHODS TO ESTIMATE PUMPAGE

One of the purposes of this report is to estimate the amount of groundwater pumped under vested claims, permits and certificates issued by the State Engineer, as well as the amount pumped by the exempt domestic wells in the valley. Table 1 and Figure 4 show historical pumpage by manner of use; Figure 5 shows the percentage of water pumped by manner of use; and Figure 6 compares groundwater commitments and estimated pumpage by manner of use. The following methods were used to arrive at the estimated use:

- Where totalizing meters were in place, meter readings were taken and compared with previous data (if available).
- Where meters were not in place and the use was irrigation, pumpage was estimated by multiplying the number of hours the well was operated during the past year (determined from an hour meter reading or asking the water user) by the certificated diversion rate.
- Where there were no flow meters or other reliable options for estimating pumpage and the use was irrigation, pumpage was estimated by dividing the Net Irrigation Water Requirement (NIWR) for the crop grown by the efficiency of the irrigation method used, then multiplying by the number of acres irrigated. Irrigation efficiencies associated with three types of irrigation methods are pivot at 85%, wheel line or other hand moved sprinklers at 75%, and flood at 60%. The pumpage amount estimated by this method was limited by the duty of the permit. For places where groundwater rights were supplemental to surface water, groundwater use was estimated using the NIWR method above, but adjusted based on available surface water for the year. Evapotranspiration and NIWR data by basin can be found on the NDWR website at: <http://water.nv.gov/Evapotranspiration.aspx>.
- Where meters were not present, previous data were not available, and the manner of use was not irrigation, pumpage was estimated by applying the annual duty associated with the certificate (if the water right was perfected), permit or claim, if the use was as described in the certificate, permit or claim. If the use was not as described in the certificate, permit or claim, a value was estimated based upon the circumstances of use for the subject year.
- Exempt domestic wells may be drilled and utilized where water service from a purveyor is not available. These types of wells do not require a permit from the State Engineer if they do not pump more than two acre-feet per year as provided by Nevada Revised Statutes (NRS) [534.180](#). [NRS 534.013](#) defines this category of domestic use as follows: *“Domestic use or domestic purposes extends to culinary and household purposes directly related to a single family dwelling, including, without limitation, the watering of a family garden and lawn and the watering of livestock and any other domestic animals or household pets.”* The number of exempt domestic wells in the basin is determined by a query of the NDWR Well Log Database. The amount of water pumped by exempt domestic wells is estimated to be one acre-foot per well in Las Vegas Valley, or **4,383** acre-feet. This number does not include 404 acre-feet of metered pumpage from permitted domestic wells.



## TABLES

Table 1. Las Vegas Valley historical pumpage by manner of use.

<b>YEAR</b>	<b>COM</b>	<b>DOM</b>	<b>ENV</b>	<b>IND</b>	<b>IRR</b>	<b>MM</b>	<b>MUN &amp; QM</b>	<b>OTH</b>	<b>STK</b>	<b>REC</b>	<b>WLD</b>
2015	836	4,981	2,697	350	2,552	784	56,979	977	0	5,276	114
2016	1,228	4,986	2,620	373	1,909	1,733	53,467	46	0	5,275	98
2017	1,068	4,940	3,153	331	2,071	1,503	54,441	0	0	5,360	143
2018	915	4,937	3,271	358	1,981	1,354	56,693	0	0	4,771	135
2019	1,037	4,787	3,378	491	2,049	1,364	40,418	0	29	5,255	100

Table 2. Summary of imports (acre-feet) from the Colorado River for 1955-2019<sup>1</sup>.

Calendar Year	Southern Nevada Water System <sup>2</sup>							Total Imports <sup>4</sup>
	LVVWD <sup>8</sup>	HEND <sup>6</sup>	BMI <sup>3</sup>	LVVWD	NAFB	CNLV	HEND	
1955	428	0	16,255	0	0	0	0	16,683
1956	1,589	3,856	17,319	0	0	0	0	22,764
1957	1,247	3,628	13,150	0	0	0	0	18,025
1958	2,202	3,827	11,754	0	0	0	0	17,783
1959	1,079	3,662	11,788	0	0	0	0	16,529
1960	2,146	4,228	11,670	0	0	0	0	18,044
1961	3,334	3,896	11,877	0	0	0	0	19,107
1962	4,887	4,105	12,368	0	0	0	0	21,360
1963	6,407	4,551	13,533	0	0	0	0	24,491
1964	5,879	5,184	10,981	0	0	0	0	22,044
1965	3,596	4,829	11,241	0	0	0	0	19,666
1966	5,335	5,182	12,897	0	0	0	0	23,414
1967	4,607	5,634	13,196	0	0	0	0	23,437
1968	6,874	5,567	17,348	0	0	0	0	29,789
1969	9,710	5,953	18,068	0	0	0	0	33,731
1970	13,353	6,063	14,834	0	0	0	0	34,250
1971	6,120	6,434	13,253	4,143	36	25	0	30,129 <sup>5</sup>
1972	0	6,607	13,077	42,283	1,291	1,477	4	65,212
1973	0	5,190	14,631	48,674	1,276	2,341	1,735	75,001
1974	0	4,303	15,038	49,278	1,897	3,333	1,936	76,168
1975	0	4,851	11,923	54,735	1,885	6,302	1,547	81,753
1976	0	5,206	8,810	59,349	2,060	6,466	1,895	84,473
1977	0	5,501	7,066	60,244	2,628	6,318	2,160	85,577
1978	0	5,633	7,678	67,203	2,513	6,073	2,309	92,222
1979	0	5,715	8,981	78,788	2,179	8,136	2,943	108,446
1980	0	5,572	9,206	89,568	2,060	6,957	3,655	119,318
1981	0	4,912	8,146	104,800	2,302	8,170	5,453	134,571
1982	0	5,459	6,090	103,294	2,041	8,482	5,062	130,860
1983	0	4,634	6,542	104,670	1,969	8,763	6,670	133,243
1984	0	4,312	7,535	113,640	2,091	10,491	8,324	146,690
1985	0	3,785	6,880	119,844	2,268	11,193	9,595	155,396
1986	0	4,774	7,159	127,395	1,802	14,050	10,594	167,722
1987	0	4,401	8,244	130,196	1,340	13,217	12,326	173,742
1988	0	5,296	6,724	155,913	2,296	16,044	14,497	201,961
1989	0	4,136	6,778	188,795	2,898	20,929	20,601	243,595
1990	0	2,798	5,562	201,823	2,952	24,240	22,510	261,436
1991	0	5,052	5,739	202,495	2,598	24,184	28,129	268,216
1992	0	10,590	6,108	204,527	2,817	23,917	23,699	274,762
1993	0	8,693	6,117	234,007	2,961	23,936	24,869	302,901

Table 2 (continued).

Calendar Year	LVVWD <sup>8</sup>	HEND <sup>6</sup>	BMF <sup>3</sup>	Southern Nevada Water System <sup>2</sup>				Total Imports <sup>4</sup>
				LVVWD	NAFB	CNLV	HEND	
1994	0	9,129 <sup>7</sup>	6,496	243,418	3,193	31,283	29,467	325,192 <sup>7</sup>
1995	0	10,805 <sup>7</sup>	5,084	240,343	3,015	33,215	29,280	324,194 <sup>7</sup>
1996	0	10,822 <sup>7</sup>	4,989	256,829	3,251	33,982	36,405	351,268 <sup>7</sup>
1997	0	10,220	6,728	267,001	2,781	32,661	35,969	366,628
1998	0	9,451	6,339	270,286	2,525	32,568	40,973	361,184
1999	0	7,838	5,491	304,810	2,248 <sup>7</sup>	36,188	51,691	413,942 <sup>7</sup>
2000	0	8,985	5,285	323,830	2,206	37,262	53,494	438,349
2001	0	8,949	4,990	306,458	1,643	37,003	57,895	444,640
2002	0	7,801	5,446	315,346	2,410	41,264	66,158	450,073
2003	0	6,174	5,459	325,652	1,993	44,151	64,100	450,121
2004	0	9,766	6,010	305,332	1,787	45,473	61,191	438,335
2005	0	9,233	5,868	320,916	2,271	44,971	63,469	462,260
2006	0	8,610	6,320	340,472	2,118	52,606	68,618	485,712
2007	0	9,527	6,131	337,660	2,873	55,812	71,326	488,659
2008	0	11,893	6,118	309,989	2,107	52,438	63,279	451,825
2009	0	11,758	5,753	292,736	1,672	51,203	65,309	431,914
2010	0	9,762	5,601	292,306	1,371	50,270	64,554	427,118
2011	0	12,235	6,134	281,715	1,129	48,260	62,152	414,682
2012	0	11,700	6,241	285,007	1,075	45,793	63,482	415,322
2013	0	14,126	5,383	279,638	1,084	45,235	60,170	410,413
2014	0	12,264	6,163	282,638	1,101	46,235	64,979	417,556
2015	0	11,249	5,251	286,677	895	47,240	65,242	422,164
2016	0	10,762	4,697	292,584	1,269	50,602	66,057	433,858
2017	0	9,805	4,142	302,453	1,159	52,256	71,167	445,970
2018	0	8,065	4,825	307,483	1,181	51,835	77,182	454,622
2019	0	10,138	4,920	304,056	1,065	53,913	70,430	449,089

<sup>1</sup>From revised records of the Nevada Colorado River Commission.

<sup>2</sup>First water delivered June 16, 1971.

<sup>3</sup>Colorado River water diverted through Basic Management pipeline not used by Park Service or Henderson.

<sup>4</sup>Includes losses reported from the Southern Nevada Water System, 4,567 acre-feet in 2019.

<sup>5</sup>Does not include 14,415 acre-feet diverted for testing of the Southern Nevada Water System.

<sup>6</sup>Colorado River water diverted through the Basic Management pipeline and used by the City of Henderson, does not include deliveries to the Lake of Las Vegas development in Black Mountain Basin, 3,105 acre-feet in 2019.

<sup>7</sup>Revised from previously published figures.

<sup>8</sup>Colorado River water diverted through Basic Management pipeline and used by Las Vegas Valley Water District.

Table 3. Summary of groundwater pumpage and artificial recharge (acre-feet) from the Las Vegas Valley for 1956 to 2019.

Calendar Year	LVVWD <sup>1</sup>	NAFB <sup>2</sup>	CNLV <sup>2</sup>	Permits <sup>2</sup>	Domestic <sup>2</sup>	Total Recharge <sup>2</sup>	Gross Pumpage <sup>3</sup>	Net Pumpage <sup>4</sup>
1956	18,494	1,324	2,860	17,363	755 <sup>a</sup>	0	40,796	40,796
1957	19,453	1,400	2,777	19,029	1,989 <sup>a</sup>	0	44,648	44,648
1958	20,307	1,461	2,987	17,141	1,105 <sup>a</sup>	0	43,001	43,001
1959	19,967	1,529	3,502	18,798	1,127 <sup>a</sup>	0	44,923	44,923
1960	20,770	1,727	3,644	20,071	1,369 <sup>a</sup>	0	47,581	47,581
1961	21,893	1,868	3,948	21,789	1,456 <sup>a</sup>	0	50,954	50,954
1962	25,854	2,069	4,509	28,275	1,677 <sup>a</sup>	0	62,384	62,384
1963	28,841	2,100	5,462	30,048	1,886 <sup>a</sup>	0	68,337	68,337
1964	36,108	2,354	7,405	21,460	2,009 <sup>a</sup>	0	69,336	69,336
1965	40,065	2,333	7,709	20,453	2,093 <sup>a</sup>	0	72,653	72,653
1966	42,436	2,207	8,922	22,017	2,149 <sup>a</sup>	0	77,731	77,731
1967	45,062	2,244	8,966	22,323	2,228 <sup>a</sup>	0	80,823	80,823
1968	48,080	2,605	9,753	20,197	5,514 <sup>b</sup>	0	86,149	86,149
1969	47,879	2,661	9,895	19,584	5,749 <sup>b</sup>	0	85,768	85,768
1970	48,010	2,449	11,473	17,772	5,994 <sup>b</sup>	0	85,698	85,698
1971	45,200	2,409	12,836	18,084	6,268 <sup>b</sup>	0	84,797	84,797
1972	32,370	2,050	12,941	16,740	6,564 <sup>b</sup>	0	70,665	70,665
1973	33,921	1,848	11,836	15,869	6,904 <sup>b</sup>	0	70,378	70,378
1974	40,126	1,513	11,316	17,826	7,253 <sup>b</sup>	0	78,034	78,034
1975	37,700	822	8,243	18,436	7,474 <sup>b</sup>	0	72,675	72,675
1976	39,344	1,122	9,651	16,724	3,236 <sup>a</sup>	0	70,077	70,077
1977	39,412	734	8,590	16,937	3,380 <sup>a</sup>	0	69,053	69,053
1978	39,196	697	8,308	17,142	3,655 <sup>a</sup>	0	68,998	68,998
1979	43,691	1,310	6,420	16,600	4,009 <sup>a</sup>	0	72,030	72,030
1980	40,654	961	7,543	17,250	4,228 <sup>a</sup>	0	70,636	70,636
1981	38,588	967	7,099	17,347	4,406 <sup>a</sup>	0	68,407	68,407
1982	34,855	1,043	6,545	15,972	4,530 <sup>a</sup>	0	62,945	62,945
1983	37,544	1,552	5,390	17,047	5,690 <sup>c</sup>	0	67,223	67,223
1984	39,391	1,663	6,398	15,765	5,782 <sup>c</sup>	0	68,999	68,999
1985	38,185	1,439	6,187	16,809	5,857 <sup>c</sup>	0	68,477	68,477
1986	38,623	1,519	5,308	17,903	5,972 <sup>c</sup>	0	69,325	69,325
1987	37,145	1,855	5,635	16,540	6,103 <sup>c</sup>	2 <sup>d</sup>	67,278	67,276 <sup>d</sup>
1988	37,096	2,501	5,076	16,960	6,221 <sup>c</sup>	1,153	67,854	66,701
1989	34,025	1,707	4,270	18,014	6,337 <sup>c</sup>	3,677	64,353	60,676
1990	33,925	1,319	3,252 <sup>d</sup>	16,325	6,469 <sup>c</sup>	10,795 <sup>d</sup>	61,290 <sup>d</sup>	50,495 <sup>d</sup>
1991	36,653	1,467	4,312 <sup>d</sup>	14,046	6,590 <sup>c</sup>	16,068	63,068 <sup>d</sup>	47,000 <sup>d</sup>
1992	39,936	935	4,238 <sup>d</sup>	16,683	6,694 <sup>c</sup>	17,000	68,486 <sup>d</sup>	51,486 <sup>d</sup>
1993	35,647	978	4,592 <sup>d</sup>	19,325	6,812 <sup>c</sup>	24,535	67,354 <sup>d</sup>	42,819 <sup>d</sup>
1994	37,907 <sup>d,e</sup>	920	2,568 <sup>d</sup>	20,568	6,909 <sup>c</sup>	21,900	68,872 <sup>d</sup>	46,972 <sup>d</sup>

Table 3 (continued).

Calendar Year	LVVWD <sup>1</sup>	NAFB <sup>2</sup>	CNLV <sup>2</sup>	Permits <sup>2</sup>	Domestic <sup>2</sup>	Total Recharge <sup>2</sup>	Gross Pumpage <sup>3</sup>	Net Pumpage <sup>4</sup>
1995	42,720 <sup>e</sup>	815	3,345	18,645	7,013 <sup>c</sup>	19,172	72,538	53,366
1996	41,543 <sup>e</sup>	1,019	5,669	20,553	7,124 <sup>c</sup>	13,464	75,908	62,444
1997	40,316	1,144	5,614	21,561	7,217 <sup>c</sup>	18,925	75,852	56,927
1998	39,858	1,005	5,687	19,262	7,228 <sup>c</sup>	27,563	73,040	45,477
1999	39,030	1,530	4,142	23,178	5,088 <sup>c,f</sup>	32,361	72,968	40,607
2000	38,255	2,083	5,226	22,937	5,104 <sup>c</sup>	29,721	73,605	43,884
2001	40,619 <sup>e</sup>	2,367	5,449	25,824	5,117 <sup>c</sup>	21,376	79,376	58,000
2002	41,219 <sup>e</sup>	2,206	5,586	25,486 <sup>g</sup>	5,043 <sup>c</sup>	2,254	79,540	77,286
2003	40,127 <sup>e</sup>	1,955	4,878	23,528 <sup>g</sup>	4,985 <sup>c</sup>	28,707	75,473	46,766
2004	40,877 <sup>e</sup>	1,816	2,398	24,995 <sup>g</sup>	4,937 <sup>c</sup>	17,116	75,023	57,907
2005	31,661 <sup>e</sup>	1,242	1,694	23,339 <sup>g</sup>	4,877 <sup>c</sup>	15,867	62,813	46,946
2006	35,846 <sup>e</sup>	1,151	1,355	25,199 <sup>g</sup>	4,796 <sup>c</sup>	19,976	68,347	48,371
2007	40,932 <sup>e</sup>	1,399	749	23,963 <sup>g</sup>	4,725 <sup>c</sup>	18,015	71,768	53,753
2008	40,670 <sup>e</sup>	657	1,716	23,627 <sup>g</sup>	4,674 <sup>c</sup>	5,045	71,344	66,299
2009	40,639 <sup>e</sup>	907	1,511	23,617 <sup>g</sup>	4,653 <sup>c</sup>	91	71,327	71,236
2010	39,208 <sup>e</sup>	927	633	21,869 <sup>g</sup>	4,606 <sup>c</sup>	8,792	67,243	58,451
2011	40,785 <sup>e</sup>	838	1,236	20,846 <sup>g</sup>	4,584 <sup>c</sup>	3,292	68,289	64,997
2012	40,404 <sup>e</sup>	900	4,876	20,616 <sup>g</sup>	4,578 <sup>c</sup>	0	71,374	71,374
2013	44,199 <sup>e</sup>	793	4,459	20,433 <sup>g</sup>	4,557 <sup>c</sup>	0	74,441	74,441
2014	48,471 <sup>e</sup>	786	4,758	23,598 <sup>g</sup>	4,527 <sup>c</sup>	0	82,140	82,140
2015	40,523 <sup>e</sup>	802	5,283	24,449 <sup>g</sup>	4,489 <sup>c</sup>	0	75,546	75,546
2016	40,756 <sup>e</sup>	473	1,844	24,190 <sup>g</sup>	4,472 <sup>c</sup>	0	71,735	71,735
2017	40,859 <sup>e</sup>	522	2,246	24,935 <sup>g</sup>	4,448 <sup>c</sup>	0	73,010	73,010
2018	40,632 <sup>e</sup>	719	4,758	23,883 <sup>g</sup>	4,423 <sup>c</sup>	0	74,415	74,415
2019	27,834 <sup>e</sup>	652	1,678	24,361 <sup>g</sup>	4,383 <sup>c</sup>	0	58,908	58,908

<sup>1</sup>From records of the Las Vegas Valley Water District.<sup>2</sup>From records of the Division of Water Resources.<sup>3</sup>Does not include credit from Artificial Recharge.<sup>4</sup>Includes credit from Artificial Recharge.<sup>a</sup>Duty assigned to each domestic well ranges from .5 to .99 acre-feet per year.<sup>b</sup>Duty of 1.61 acre-feet per year assigned to each domestic well.<sup>c</sup>Duty of 1.0 acre-foot per year assigned to each active domestic well.<sup>d</sup>Revised from previously published figures.<sup>e</sup>Includes recovery of artificial recharge.<sup>f</sup>Number of domestic wells adjusted per GIS well inventory.<sup>g</sup>Includes recovery of artificial recharge by Paiute Tribe.

## FIGURES

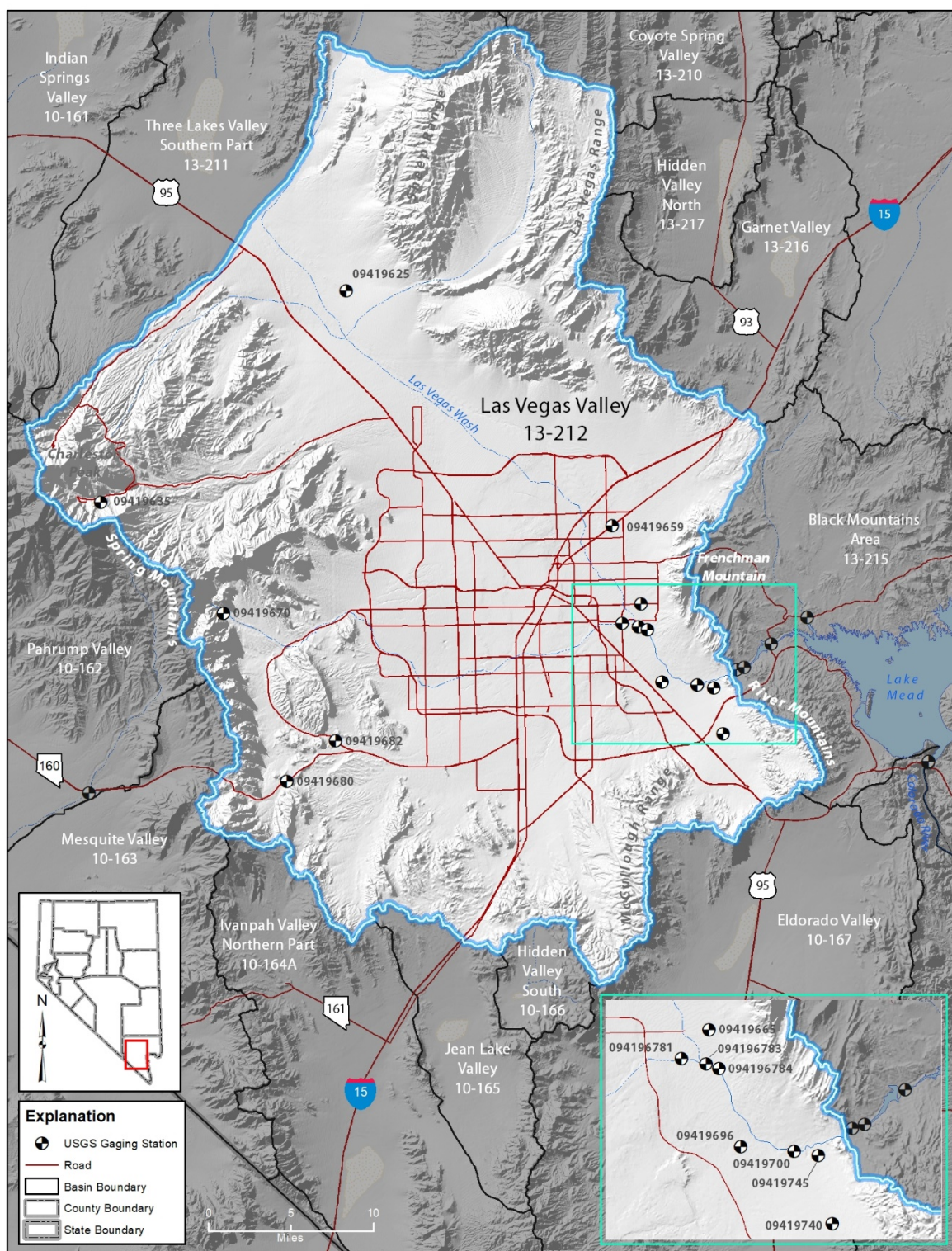

Figure 1. Physiographic map of Las Vegas Valley (Hydrographic Basin 13-212).





Figure 2. Las Vegas Valley water level measurement sites.

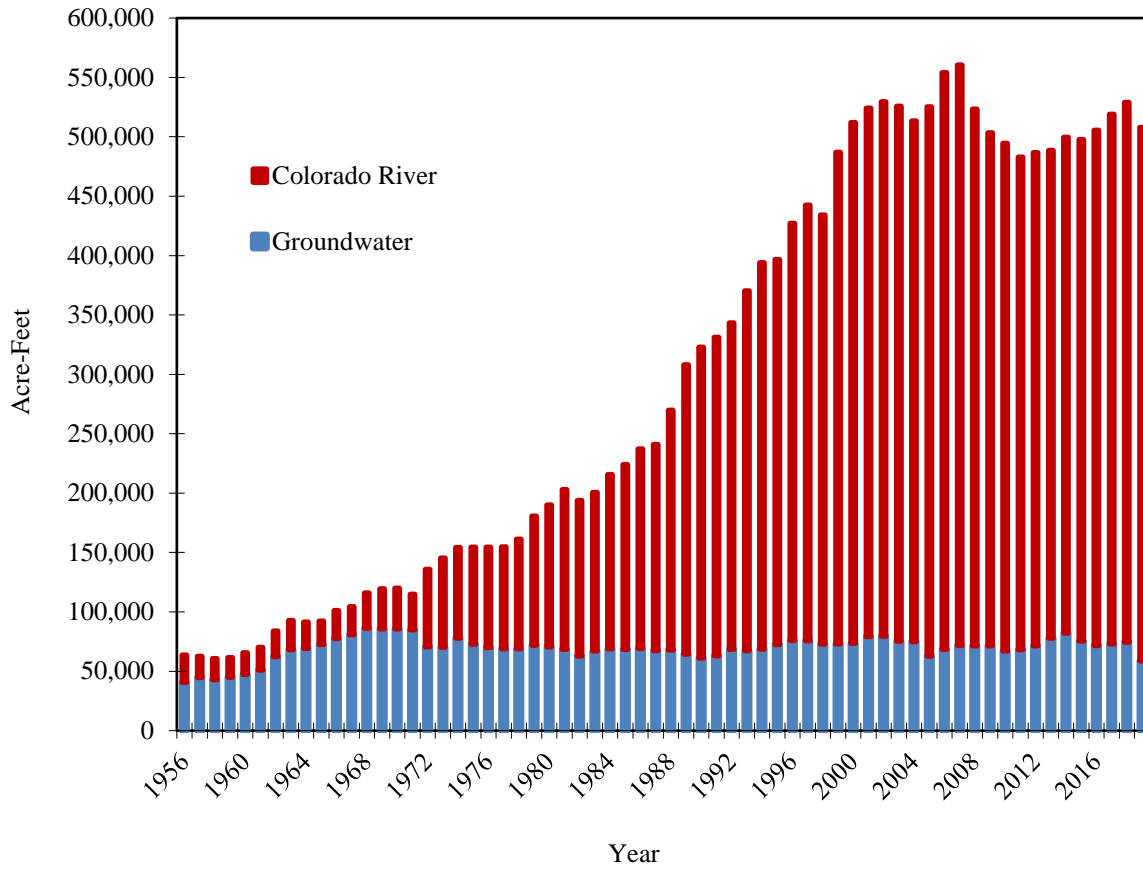

Figure 3. Total annual groundwater and imported Colorado River water usage 1956-2019.

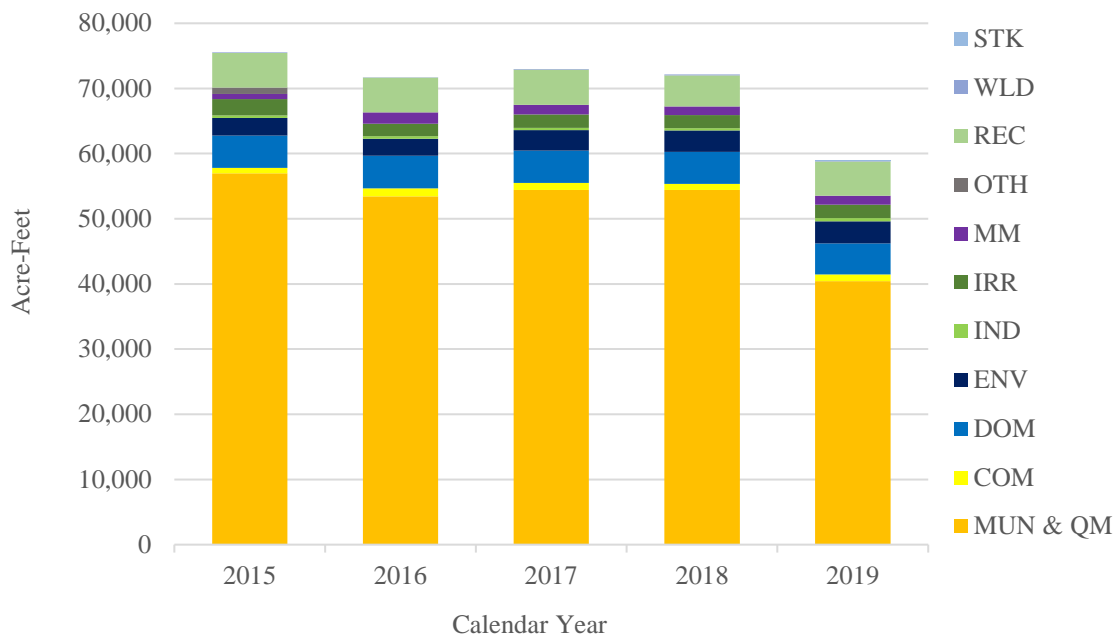

Figure 4. Las Vegas Valley historical pumpage by manner of use.



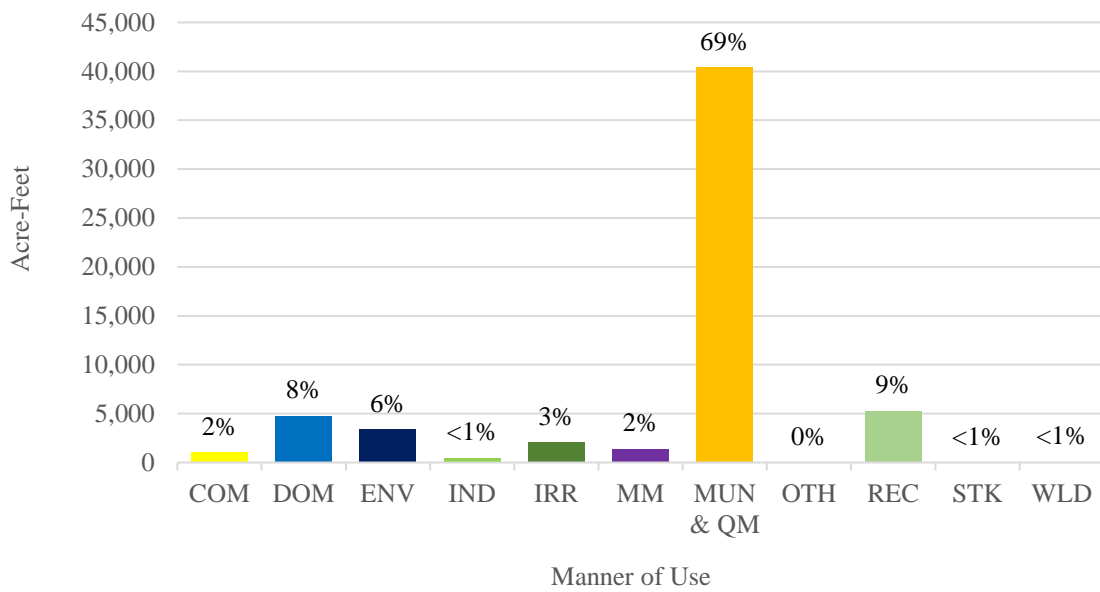

Figure 5. Percentage of 2019 groundwater pumpage by manner of use.

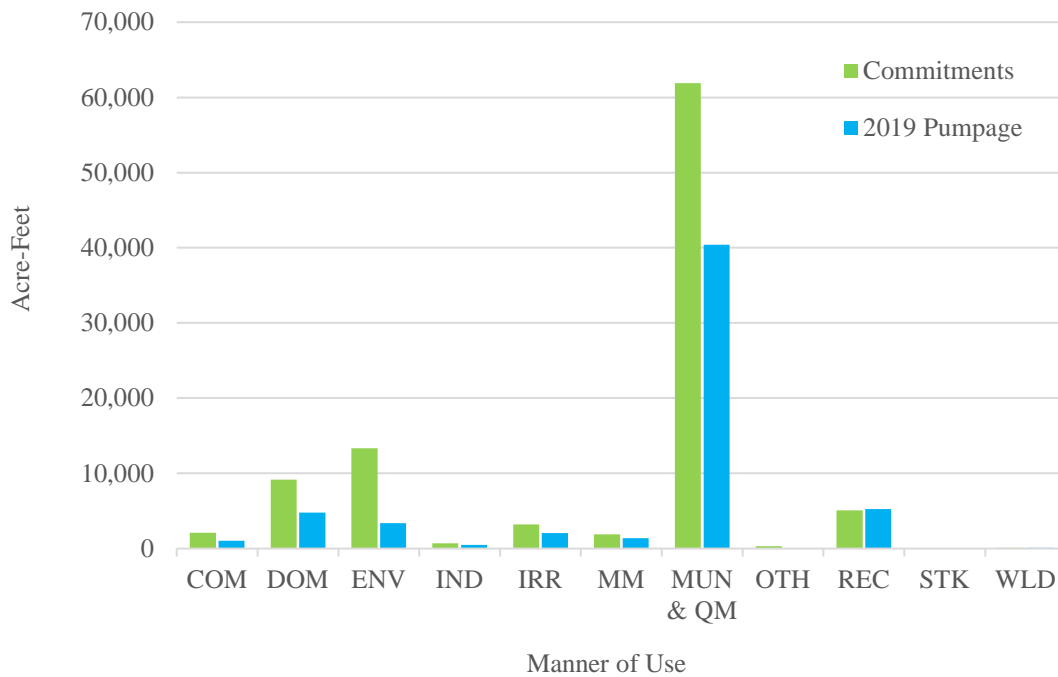

Figure 6. Comparison between 2019 groundwater commitments and estimated pumpage.

**APPENDIX A. LAS VEGAS VALLEY EFFLUENT WATER REUSE  
FOR CALENDAR YEAR 2019**

## Explanation of Column Headings for Effluent Water Reuse Inventory

NUMBER	The file number of the Application.
STA	Status of the application: Permit (PER) or Certificate (CET).
OWNER OF RECORD	The owner of the water right as recorded in the files of the State Engineer. A water right may have more than one owner of record.
LEGAL	The Township - Range - Section in which the point of diversion is located.
US	Manner of use of appropriated water. The types of manner of use may include:  <div style="display: flex; justify-content: space-around;"> <div> ID – Industrial  MN – Municipal  RC – Recreation </div> <div> IR – Irrigation  PO – Power  ST – Storage </div> </div>
DUTY	The amount of water allowed under the permit(s).
PUMP19	The amount of water used during the calendar year, in acre-feet, as determined by meter readings, review of records and/or field investigation.
METHOD	METER = meter readings; FIELD = field investigation and/or review of records.
DATE	Date of field investigation or year meter readings were taken.
REMARKS	Abbreviations used: CFS = cubic feet per second

04/09/20

2019  
LAS VEGAS VALLEY BASIN  
EFFLUENT WATER REUSE

NUMBER	STA	OWNER OF RECORD	LEGAL	US	DUTY	PUMP19	METHOD	DATE
REMARKS								
11744	CET	BASIC MANAGEMENT	22S-63-07	IR	50.0	0.0	FIELD	02-28-20
POD IS GONE, POU IS VACANT, NO USE								
11757	CET	GRUBB	20S-61-25	IR	25.0	0.0	FIELD	02-28-20
SEWER PLANT IS GONE								
17199	PER	CITY LAS VEGAS	21S-62-10	ST	101956.0	0.0		
CF-13820 DUTY INCLUDES 21014 & 56247 PRIMARY, EFFLUENT STORAGE								
17199S1	CET	L D S CHURCH	21S-62-10	IR	751.8	0.0	FIELD	04-14-99
PUMPAGE INCLS S2&S3 OLD FARM NOW GOLF COURSE SECONDARY, EFF USE								
17199S2	CET	L D S CHURCH	21S-62-10	IR	766.5	0.0	FIELD	
153.29 ACRES SEE S1 FOR PUMPAGE SECONDARY PERMIT, EFFLUENT USE								
17199S3	CET	L D S CHURCH	21S-62-10	IR	1600.0	0.0	FIELD	
320.26 ACRES SEE S1 FOR PUMPAGE SECONDARY PERMIT, EFFLUENT USE								
17199S7	CET	NEVADA POWER CO	21S-62-10	ID	987.3	13.5	METER	2019
SUNRISE PLANT, CITY PLANT, DUST CONTROL SECONDARY, EFFLUENT USE								
21014	PER	CITY LAS VEGAS	21S-62-10	ST	0.0	0.0		
SEE #17199 FOR DUTY PRIMARY PERMIT, EFFLUENT STORAGE								
21364	CET	BASIC MANAGEMENT	21S-62-36	IR	120.0	0.0	FIELD	02-28-20
NO USE								
21587	PER	CLARK COUNTY	21S-62-22	ST	11900.0	0.0		
PCT-52099 PRIMARY PERMIT, EFFLUENT STORAGE								
21587S4	PER	CLARK COUNTY	21S-62-22	IR	2000.0	311.5	METER	2019
SECONDARY PERMIT, EFFLUENT USE SILVER BOWL PLAYING FIELDS								
21635	PER	BASIC MANAGEMENT	21S-62-36	ST	800.0	0.0	FIELD	02-28-20
NO USE								
21728	PER	CLARK COUNTY SAN	21S-62-22	ST	12000.0	0.0		
PRIMARY PERMIT, EFFLUENT STORAGE								
21728S1	CET	NEVADA POWER CO	21S-62-22	ID	6087.5	6340.9	METER	2019
PCT-21728-S8 SECONDARY CCSD PLANT, SUNRISE & CLARK, WILDHORSE								
21728S4	CET	CLARK COUNTY	21S-62-22	RC	495.6	517.7	METER	2019
SECONDARY PERMIT, EFF USE DESERT ROSE GOLF PUMP INCL #21725S7								
21728S7	PER	CLARK COUNTY	21S-62-22	RC	304.4	0.0	METER	
SECONDARY PERMIT, EFFLUENT USE, SEE #21728S7 FOR PUMP 146 ACRES								
21728S8	CET	NEVADA POWER CO	21S-62-22	ID	4.5	0.0	METER	2019
CF-21728-S1 HARRY ALLEN STATION								

04/09/20

2019  
LAS VEGAS VALLEY BASIN  
EFFLUENT WATER REUSE

NUMBER	STA	OWNER OF RECORD	LEGAL	US	DUTY	PUMP19	METHOD	DATE
24684	CET	STEWART BROTHERS	21S-62-15	IR	120.0	0.0	FIELD	02-28-20
NO USE, POU IS SUBDIVISION								
45746	PER	CLARK COUNTY	21S-62-23	ST	0.0	0.0		
PERMIT IS FOR 153.18 CFS AND 110,897.72 ACRE-FEET PER YEAR								
51838	PER	CLARK COUNTY	21S-62-22	ST	41498.0	0.0		
PRIMARY PERMIT, EFFLUENT STORAGE								
51838S1	CET	JW JOINT VENTURE	21S-62-23	RC	2890.6	12.6	METER	2019
SECONDARY PERMIT EFFLUENT USE STALLION MOUNTAIN GOLF COURSE								
51838S3	CET	NEVADA POWER CO	21S-62-21	ID	660.0	645.2	METER	2019
SECONDARY PERMIT, EFFLUENT USE CLARK STATION								
52099	PER	CLARK COUNTY	21S-62-14	ST	100.0	0.0		
CF-21587 ACT-53883 PRIMARY PERMIT, EFFLUENT STORAGE								
56247	PER	CITY LAS VEGAS	21S-62-10	ST	0.0	0.0		
SEE #17199 FOR DUTY PRIMARY PERMIT, EFFLUENT STORAGE								
56247S1	CET	CITY LAS VEGAS	21S-62-10	RC	923.0	543.4	METER	2019
SECONDARY PERMIT, EFFLUENT USE LINKS OF LAS VEGAS								
56247S2	PER	STALLION MOUNTAIN	21S-62-10	RC	3360.5	399.3	METER	2019
SECONDARY PERMIT, EFFLUENT USE STALLION MOUNTAIN								
61485	PER	CLARK COUNTY SAN	22S-59-08	ST	49.2	0.0		
PRIMARY PERMIT, EFFLUENT STORAGE TOWN OF BLUE DIAMOND								
64436	PER	CITY LAS VEGAS	20S-60-08	ST	13450.0	0.0		
PRIMARY PERMIT, EFFLUENT STORAGE PROTESTED DURANGO HILLS WRC								
64436S1	PER	LVVWD	20S-60-08	MN	13450.0	658.4	METER	2019
SECONDARY PERMIT, EFFLUENT USE DURANGO HILLS WRC								
64853	PER	CITY LAS VEGAS	20S-61-25	ST	1680.0	0.0		
PRIMARY PERMIT, EFFLUENT STORAGE BONANZA MOJAVE WRC								
64853S1	CET	CITY LAS VEGAS	20S-61-25	IR	442.0	0.0	METER	2019
SECONDARY PERMIT, EFFLUENT USE DESERT PINES GOLF COURSE								
65000	PER	CLARK COUNTY SAN	21S-60-16	ST	0.0	0.0		
PRIMARY PERMIT, EFFLUENT STORAGE DESERT BREEZE WRC								
65000S1	PER	LVVWD	21S-60-16	MN	0.0	0.0	METER	2019
SECONDARY PERMIT, EFFLUENT USE DESERT BREEZE WRC PLANT SHUT DOWN								
67228	PER	CITY LAS VEGAS	21S-62-10	ST	28000.0	0.0		
PRIMARY PERMIT, EFFLUENT STORAGE								

04/09/20

2019  
LAS VEGAS VALLEY BASIN  
EFFLUENT WATER REUSE

NUMBER	STA	OWNER OF RECORD	LEGAL	US	DUTY	PUMP19	METHOD	DATE
71386	PER	CITY HENDERSON	21S-62-36	ST	35844.0	0.0		
PRIMARY PERMIT, EFFLUENT STORAGE								
71386S1	PER	CITY HENDERSON	21S-62-36	MN	6942.0	953.8	METER	2019
SECONDARY PERMIT, EFFLUENT USE BLACK MTN. DIST SYSTEM & NERPS								
71386S2	PER	CITY HENDERSON	21S-62-36	MN	16803.0	6849.3	METER	2019
SECONDARY PERMIT, EFFLUENT USE GVPS INCLUDES BVP/SPS								

**APPENDIX B. LAS VEGAS VALLEY GROUNDWATER PUMPAGE INVENTORY  
FOR CALENDAR YEAR 2019**

## Explanation of Column Headings for Groundwater Pumpage Inventory

NUMBER	The file number of the Application or the Vested Claim of Right.
STA	Status of the application: Permit (PER), Revocable Permit (RVP), Certificate (CET), Vested Claim of Right (PRO), Cancelled (CAN), Abrogated (ABR), Forfeited (FOR), Withdrawn (WDR), Denied (DEN) or Expired (EXP).
OWNER OF RECORD	The owner of the water right as recorded in the files of the State Engineer. A water right may have more than one owner of record.
LEGAL	The Township - Range - Section in which the point of diversion is located.
US	Manner of use of appropriated water. The types of manner of use may include: <div style="display: flex; justify-content: space-between; margin-top: 10px;"> <div style="width: 45%;"> CE – Cemetery  CM – Commercial  DO – Domestic  DW – Dewatering  EC – Environmental  FP – Fire Protection  ID – Industrial  IR – Irrigation </div> <div style="width: 45%;"> MI – Milling  MM – Mining &amp; Milling  MN – Municipal  QM – Quasi-Municipal  RC – Recreation  RR – Railroad  SW – Stockwater  WL – Wildlife </div> </div>
DUTY	The amount of water allowed under the permit(s).
PUMP19	The amount of water used during the calendar year, in acre-feet, as determined by meter readings, review of records and/or field investigation.
METHOD	METER = meter readings; FIELD = field investigation and/or review of records.
DATE	Date of field investigation or year meter readings were taken.
REMARKS	Abbreviations used: AH = average house; ACT = application change to; APCT = application portion change to; CF = change from; CT = change to; GH = guest house; GW = groundwater; MH = mobile home; ODW = on district water; ONLVW = on north las vegas water; PCT = portion changed to; POU = place of use; TCD = total combined duty; TCT = temporary change to; TPCT = temporary portion change to; WD = well destroyed; WDR = withdrawn; WNV = well not visible; WVC = well visible capped; WV = well visible.



04/09/20

2019  
LAS VEGAS VALLEY BASIN  
GROUND WATER

NUMBER	STA	OWNER OF RECORD	LEGAL	US	DUTY	PUMP19	METHOD	DATE
02303	CET	TOMIYASU	22S-61-01	IR	164.3	18.3	METER	2019
PCT-28874,29747,35450,46904								
10182	CET	CITY LAS VEGAS	20S-61-30	MN	800.4	302.5	METER	2019
160.08 AC DUTY INCL #16990,26156-57,26696-97,26802 PUMP INC 16990								
10245	CET	SEE FILE	20S-61-28	IR	1.0	3.4	METER	2019
PCT-42176,64193 APCT-60918-DEN 733 SUNNY								
10293	CET	THEBO, T.J.	20S-61-28	IR	32.6	16.2	METER	2019
10474	CET	DFA, LLC	20S-61-28	IR	4.2	8.3	METER	2019
PCT-52788,69266,69267,69268,73110 APCT-68966-WDR								
10784	CET	LAS VEGAS ACRES	20S-61-20	QM	21.0	24.3	METER	2019
DUTY AND PUMPAGE INCLUDES #77978								
10786	CET	JONES	20S-61-33	IR	4.3	0.0	FIELD	02-20-20
PCT-24698 CAPPED, POU IS NOW PARKING LOT, WAS USED TO IRR TREES								
10867	CET	LVVWD	20S-61-31	MN	456.5	0.0	METER	
PCT-27796,47765 SEE LVVWD TABLE FOR PUMPAGE								
10940	CET	GILCREASE ET AL	19S-60-09	IR	983.7	1363.7	METER	2019
PCT-SEE FILE PUMP INCL #12227,36332,42764,83542 87 AC IRR								
10970	CET	MCDANIEL TRUST	20S-61-20	IR	2.0	2.0	FIELD	02-20-20
PCT-75232 1AH HORSE ARENA 3500 ANDERSON								
10988	CET	MADSEN & J&GS	21S-61-04	DO	12.5	12.5	FIELD	02-26-20
ACT-62174-WDR 2 WELLS, NO.66 DISCONNECTED, NO.26 1.5 ACRES IRR								
11024	CET	ALLAN	19S-60-23	IR	11.8	17.1	METER	2019
CT-80015,86197 TCT-59366-T,86196-T 2.365 ACRES								
11158	CET	CITY LAS VEGAS	20S-61-20	IR	8.8	1.0	FIELD	02-20-20
PCT-55022,72952,73223,73280,73414,74118,74119,76386 1AH								
11210	CET	EASTLAND HEIGHTS	20S-61-19	QM	81.9	63.9	METER	2019
11241	CET	VICTORY OUTREACH	20S-61-36	IR	1.0	1.0	FIELD	02-20-20
PCT-62109,62478,64725-27 WV, 1AH OUTSIDE POU, NEW WELL DRILLED								
11246	CET	RANCHO WATER CO.	20S-61-32	QM	178.0	91.5	METER	2019
CF-11077 SOUTH WELL								
11284	CET	SUNRISE ACRES	20S-61-36	MN	49.3	0.2	METER	2019
ACT-67754 #11640 HAS SAME POU								

04/09/20

2019  
LAS VEGAS VALLEY BASIN  
GROUND WATER

NUMBER	STA	OWNER OF RECORD	LEGAL	US	DUTY	PUMP19	METHOD	DATE
11409	CET	MULKEY II, ET AL	20S-61-28	QM	12.2	4.3	METER	2019
ACT-63848, 965 WV, 1AH DEMOLISHED 1AH OUTSIDE POU PORTION FORFEITED								
11520	CET	FLAMINGO ET AL.	21S-61-16	QM	300.0	0.0	METER	2019
DUTY INCLUDES #83045, 83046, 83047								
11640	CET	SUNRISE ACRES	20S-61-36	MN	35.1	40.0	METER	2019
ACT-67898 #11284 HAS SAME POU								
11738	CET	EASTLAND HEIGHTS	20S-61-19	QM	102.7	69.2	METER	2019
OLD WELL								
11788	CET	GARTSIDE	21S-61-01	QM	3.0	3.0	FIELD	02-26-20
WV-3AH DRIVEWAY OF 2845 OLIVE								
11789	CET	SEE FILE	20S-61-32	DO	16.6	47.4	METER	2019
11914	CET	CHILDRESS	20S-62-07	QM	58.1	0.0	METER	2019
PUMP INC #26634 PCT-69789 DUTY INCLUDES #69789								
12031	CET	BERNSTEIN ET AL	20S-61-32	IR	15.0	18.4	METER	2019
PCT-66730 DUTY AND PUMPAGE INCLUDES #84859 HOUSES ALSO ODW								
12035	CET	DIAZ, VOELCKER	20S-62-19	IR	3.5	2.7	METER	2019
12227	CET	GILCREASE, ET AL	19S-60-09	IR	741.0	0.0	FIELD	03-30-20
CF-11196 PCT-69445, 73425, 79635 SEE #10940 FOR PUMPAGE 52.5 AC-IRR								
12234	CET	FORD & BLANFORD	20S-62-19	IR	3.5	2.0	FIELD	02-26-20
2AH								
12475	CET	BALL	20S-62-19	IR	15.0	2.5	FIELD	02-26-20
2AH, GH, 2171 & 2159								
12476	CET	WENTZ & BROOKSBY	20S-62-19	IR	6.5	2.0	FIELD	02-26-20
PCT-68417, 68418, 68494, 69163 1 AH, ARENA, 2AH ONLVW								
13764	CET	U S AIR FORCE	20S-62-04	QM	333.0	0.0	METER	
SEE NELLIS TABLE FOR PUMPAGE								
13765	CET	U S AIR FORCE	20S-61-03	QM	434.4	0.0	METER	
SEE NELLIS TABLE FOR PUMPAGE								
13766	CET	U S AIR FORCE	20S-62-04	QM	333.0	0.0	METER	
SEE NELLIS TABLE FOR PUMPAGE								
13767	CET	U S AIR FORCE	20S-61-03	QM	362.0	0.0	METER	
SEE NELLIS TABLE FOR PUMPAGE								

04/09/20

2019  
LAS VEGAS VALLEY BASIN  
GROUND WATER

NUMBER	STA	OWNER OF RECORD	LEGAL	US	DUTY	PUMP19	METHOD	DATE
13769	CET	U S AIR FORCE	20S-62-09	QM	184.2	0.0	METER	
DIV RATE & DUTY INCLUDES #13770 SEE NELLIS TABLE FOR PUMPAGE								
13770	CET	U S AIR FORCE	20S-62-09	QM	0.0	0.0	METER	
SEE #13769 FOR DIV RATE & DUTY SEE NELLIS TABLE FOR PUMPAGE								
14481	CET	MEMORY GARDENS	20S-60-03	IR	15.0	30.8	METER	2019
CEMETARY PUMPAGE INCLUDES #23979								
14488	CET	ROSS & PEDIGO	20S-62-21	IR	18.5	3.0	FIELD	02-26-20
USING REPLACEMENT WELL 1AH, ACCESSORY, STORAGE YARD, TREES								
14574	CET	DIAZ	20S-62-19	QM	6.1	1.0	FIELD	02-26-20
WV ON PRIVATE DRIVE, 5 RENTAL UNITS S/2 OF POU ONLVW								
14596	CET	MCGINTY	20S-62-17	DO	1.6	1.6	FIELD	02-26-20
1AH								
14673	CET	HARDIE & LVVWD	22S-59-08	DO	275.8	286.0	METER	2019
PUMPAGE INCLUDES 14888,17384,17385,23689 INCLUDES BLUE DIAMOND								
14734	CET	UNITED MORTGAGE	20S-62-19	DO	1.1	0.0	FIELD	02-26-20
WELL DISCONNECTED, HOME ON CNLV								
14888	CET	HARDIE & LVVWD	22S-59-08	MI	126.7	0.0	METER	
SEE #14673 FOR PUMPAGE								
15580	CET	SONERHOLM & MCGI	20S-62-19	IR	0.5	1.0	FIELD	02-26-20
PCT-71025 WV,1AH S2 OF POU ONLVW 2239 PORTION FORFEITED								
15628	CET	LVVWD	20S-61-30	MN	434.4	0.0	METER	
PCT-27882-84,47769,55301,02 PCT-55881 SEE LVVWD TABLE FOR PUMPAGE								
15904	CET	CRAVEN	22S-61-02	DO	1.6	1.0	FIELD	02-27-20
1AH ON DOMESTIC WELL WITHIN POU								
15970	CET	MOORE ET AL.	21S-62-07	QM	192.7	47.8	METER	2019
16355	CET	HILLCREST MANOR	20S-60-13	QM	35.2	83.6	METER	2019
#16356 HAS SAME POU								
16356	CET	HILLCREST MANOR	20S-60-13	QM	35.2	106.8	METER	2019
SAME POU AS #16355								
16694	RVP	COYOTE PROIPERTI	20S-62-05	CM	6.1	11.1	METER	2019
16936	RVP	U S AIR FORCE	20S-62-03	QM	318.5	0.0	METER	
WELL PLUGGED, LOG NO. 43317 SEE NELLIS TABLE FOR PUMPAGE								

04/09/20

2019  
LAS VEGAS VALLEY BASIN  
GROUND WATER

NUMBER	STA	OWNER OF RECORD	LEGAL	US	DUTY	PUMP19	METHOD	DATE
16990	CET	CITY LAS VEGAS	20S-61-30	IR	0.0	0.0	METER	
	CF-10987	SEE #10182 FOR DUTY & PUMPAGE			CLV MUNI	GOLF COURSE		
17384	CET	HARDIE & LUVWD	22S-59-08	MI	79.6	0.0	METER	
		SEE #14673 FOR PUMPAGE						
17385	CET	HARDIE & LUVWD	22S-59-08	DO	72.4	0.0	METER	
		SEE #14673 FOR PUMPAGE						
17439	CET	WILDFIRE MEADOW	19S-56-02	QM	1.4	0.0	FIELD	02-12-20
		WV, DISCONNECTED, NOT IN USE						
17522	RVP	U S AIR FORCE	20S-61-03	QM	434.4	0.0	METER	
		SEE NELLIS TABLE FOR PUMPAGE						
17639	CET	SHETLAND MUTUAL	20S-61-32	QM	8.0	23.0	METER	2019
	CF-11166	15 AH PUMP INCL #17640						
17640	CET	SHETLAND MUTUAL	20S-61-32	QM	17.9	0.0	METER	
	CF-11662	SEE #17639 FOR PUMPAGE						
17855	RVP	SAHARA-NEVADA CO	19S-60-04	CM	9.2	0.0	METER	2019
		DUTY & PUMPAGE INCLUDES #52126						
18592	RVP	CASADY	20S-62-19	DO	7.2	0.4	METER	2019
18722	RVP	U S AIR FORCE	20S-61-03	QM	550.2	0.0	METER	
		SAME WELL AS #17522 SEE NELLIS TABLE FOR PUMPAGE						
18723	RVP	OLSON	20S-62-20	CM	21.7	2.1	METER	2019
18881	RVP	NORTHEAST WATER	20S-62-19	QM	3.1	0.7	METER	2019
19078	RVP	STRONG	20S-62-07	CM	14.5	0.0	METER	2019
		WELL PLUGGED						
19121	CET	KH CAPITAL & GV	21S-61-14	RC	426.5	407.3	METER	2019
	CF-16940	DUTY & PUMPAGE INCL #19127,87586			SAHARA C.C.	S WELL		
19122	CET	KH CAPITAL & GV	21S-61-14	RC	338.2	318.6	METER	2019
	CF-11852	DUTY & PUMPAGE INCL #19128,87587			SAHARA C.C.	NO. WELL		
19127	CET	KH CAPITAL & GV	21S-61-14	RC	0.0	0.0	METER	
	CF-13394	SEE #19121 FOR DUTY & PUMPAGE			SAHARA C.C.	SO. WELL		
19128	CET	KH CAPITAL & GV	21S-61-14	RC	0.0	0.0	METER	
	CF-13921	SEE #19122 FOR DUTY & PUMPAGE			SAHARA C.C.	NO. WELL		

04/09/20

2019  
LAS VEGAS VALLEY BASIN  
GROUND WATER

NUMBER	STA	OWNER OF RECORD	LEGAL	US	DUTY	PUMP19	METHOD	DATE
20078	RVP	DREFKE	20S-62-21	QM	1.3	1.3	FIELD	02-26-20
1AH, 1 DUPLEX								
20155	RVP	PELTIER	20S-62-18	QM	0.8	1.4	METER	2019
20181	CET	LVVWD	20S-61-30	MN	434.4	0.0	METER	
PCT-27160,27826,27827,27828,53919 SEE LVVWD TABLE FOR PUMPAGE								
20182	CET	LVVWD	20S-61-30	MN	434.2	0.0	METER	
PCT-40266,40267,52792,53920 SEE LVVWD TABLE FOR PUMPAGE								
20283	CET	CHAVEZ	20S-62-30	QM	30.0	4.8	METER	2019
CF-13153 6AH,2GH,1 TRIPLEX, 1 EMPTY LOT 1525 GATEWAY								
20322	RVP	NOVAK	20S-62-08	CM	0.3	0.0	METER	2019
20903	CET	BSR 6276, LLC	22S-58-02	QM	56.5	5.0	METER	2019
BONNIE SPRINGS RANCH DIV DUTY & PUMPAGE INCLUDE #49635								
21848	RVP	CARLSON & CLEVEL	20S-62-29	QM	2.2	2.2	METER	2019
22773	CET	RANCHO WATER CO.	20S-61-32	QM	217.6	88.7	METER	2019
CF-10791 NORTH WELL								
22894	RVP	WOOLFOLK	19S-60-34	QM	6.8	9.3	METER	2019
23088	CET	NEW LAS VEGAS	21S-61-10	RC	838.0	341.9	METER	2019
CF-13369 DUTY INCL #24904,82117,82118 PUMPAGE INCL #24904								
23689	CET	HARDIE & LVVWD	22S-59-08	MI	144.8	0.0	METER	
SEE #14673 FOR PUMPAGE								
23745	RVP	RYE & BRISSENDEN	21S-61-13	QM	6.5	1.5	METER	2019
23759	RVP	ETOR	21S-61-32	CM	1.6	3.3	METER	2019
23979	RVP	MEMORY GARDENS	20S-60-03	CE	260.6	0.0	METER	
CEMETARY SEE #14481 FOR PUMPAGE								
24037	CET	LVVWD	20S-61-29	MN	432.8	0.0	METER	
CF-7202 PCT-47773,47774,55884-86 SEE LVVWD TABLE FOR PUMPAGE								
24050	CET	CLARK COUNTY	22S-61-01	RC	746.7	100.9	METER	2019
CF-19942 DUTY SEE 73784 PUMP 24050-52,55-62,66 52878,79,73333,784								

04/09/20

2019  
LAS VEGAS VALLEY BASIN  
GROUND WATER

NUMBER	STA	OWNER OF RECORD	LEGAL	US	DUTY	PUMP19	METHOD	DATE
REMARKS								
24051	CET	CLARK COUNTY	22S-61-01	RC	0.0	0.0	METER	
	CF-19943	SEE #24050 FOR DUTY & PUMPAGE						
24052	CET	CLARK COUNTY	22S-61-01	RC	0.0	0.0	METER	
	CF-19944	SEE #24050 FOR DUTY & PUMPAGE						
24053	CET	CLARK COUNTY	22S-61-01	RC	0.0	37.0	METER	2019
	CF-19945	SEE #24050 FOR DUTY, PUMP INC #24054,24064-65						
24054	CET	CLARK COUNTY	22S-61-01	RC	0.0	0.0	METER	
	CF-19946	SEE #24050 FOR DUTY & #24053 FOR PUMPAGE						
24055	CET	CLARK COUNTY	22S-61-01	RC	0.0	0.0	METER	
	CF-19947	SEE #24050 FOR DUTY & PUMPAGE						
24056	CET	CLARK COUNTY	22S-61-01	RC	0.0	0.0	METER	
	CF-19948	SEE #24050 FOR DUTY & PUMPAGE						
24057	CET	CLARK COUNTY	22S-61-01	RC	0.0	0.0	METER	
	CF-19949	SEE #24050 FOR DUTY & PUMPAGE						
24058	CET	CLARK COUNTY	22S-61-01	RC	0.0	0.0	METER	
	CF-19950	SEE #24050 FOR DUTY & PUMPAGE						
24059	CET	CLARK COUNTY	22S-61-01	RC	0.0	0.0	METER	
	CF-19951	SEE #24050 FOR DUTY & PUMPAGE						
24060	CET	CLARK COUNTY	22S-61-01	RC	0.0	0.0	METER	
	CF-19952	SEE #24050 FOR DUTY & PUMPAGE						
24061	CET	CLARK COUNTY	22S-61-01	RC	0.0	0.0	METER	
	CF-19953	SEE #24050 FOR DUTY & PUMPAGE						
24062	CET	CLARK COUNTY	22S-61-01	RC	0.0	0.0	METER	
	CF-19954	SEE #24050 FOR DUTY & PUMPAGE						
24063	CET	CLARK COUNTY	22S-61-01	RC	0.0	164.9	METER	2019
	CF-19955	SEE #24050 FOR DUTY						
24064	CET	CLARK COUNTY	22S-61-01	RC	0.0	0.0	METER	
	CF-19956	SEE #24050 FOR DUTY & #24053 FOR PUMPAGE						
24065	CET	CLARK COUNTY	22S-61-01	RC	0.0	0.0	METER	
	CF-19957	SEE #24050 FOR DUTY & #24053 FOR PUMPAGE						
24066	CET	CLARK COUNTY	22S-61-01	RC	0.0	0.0	METER	
	CF-20072	PCT-27707 SEE #24050 FOR DUTY & PUMPAGE						
24591	CET	NORTH LAS VEGAS	20S-61-18	MN	217.2	0.0	METER	
	CF-11130	SEE NLV TABLE FOR PUMPAGE						

04/09/20

2019  
LAS VEGAS VALLEY BASIN  
GROUND WATER

NUMBER	STA	OWNER OF RECORD	LEGAL	US	DUTY	PUMP19	METHOD	DATE
24713	RVP	COMBS	19S-61-26	SW	4.6	22.3	METER	2019
24772	RVP	WILLOW GLEN WATR	22S-62-06	QM	12.6	8.1	METER	2019
24786	RVP	LAS VEGAS RACQUE DUTY INCLUDES #24787	22S-61-20	RC	6.1	11.4	METER	2019
24787	RVP	LAS VEGAS RACQUE SEE #24786 FOR DUTY	22S-61-20	RC	0.0	5.2	METER	2019
24872	CET	WHITE ROCK MOUNT	19S-56-02	QM	7.3	7.3	FIELD	02-12-20
24904	CET	NEW LAS VEGAS CF-14053	21S-61-10	RC	0.0	0.0	METER	
24907	RVP	KUTCHER	21S-61-36	QM	3.4	1.3	METER	2019
24910	RVP	WELLS CARGO INC CF-21419	21S-60-15	ID	325.8	81.4	METER	2019
25300	RVP	PURDY & BEDOTTO PUMPAGE INCLUDES #51764	20S-62-26	QM	4.8	1.8	METER	2019
25398	CET	DS WATERS OF AME CF-11472	21S-61-18	CM	35.7	76.3	METER	2019
25426	CET	LVVWD CF-10795	20S-60-11	MN	141.2	0.0	METER	
25505	RVP	EQUESTRIAN ESTAT CF-24630	22S-61-01	QM	27.6	124.1	METER	2019
25766	RVP	IGWT INVESTMENTS PUMPAGE INCLUDES #87080	23S-61-16	CM	6.7	12.3	METER	2019
25964	CET	CHARLESTON PARK CHARLESTON PARK RESTAURANT	19S-56-36	QM	2.2	6.6	METER	2019
25973	RVP	GLP CAPITAL, LP WELL PLUGGED	23S-61-09	CM	10.7	0.0	METER	2019
26156	CET	CITY LAS VEGAS CF-9939	20S-61-30	RC	0.0	188.5	METER	2019
26157	CET	CITY LAS VEGAS CF-9602	20S-61-30	RC	0.0	0.0	METER	

04/09/20

2019  
LAS VEGAS VALLEY BASIN  
GROUND WATER

NUMBER	STA	OWNER OF RECORD	LEGAL	US	DUTY	PUMP19	METHOD	DATE
26257	RVP	KUIAVA, IRA	19S-60-35	QM	9.0	24.4	METER	2019
26258	RVP	TORREY PINES	19S-60-26	QM	6.7	8.5	METER	2019
		DUTY & PUMPAGE INCLUDES #48815						
26465	RVP	RIDDLE & HOLLAND	22S-61-09	QM	4.5	4.5	METER	2019
26634	RVP	CHILDRESS	20S-62-07	QM	0.0	0.0	METER	
		SEE #11914 FOR PUMPAGE						
26647	RVP	PATTERSON	21S-62-31	QM	2.2	5.6	METER	2019
26657	RVP	GULLO & KOPF	22S-61-20	QM	3.4	4.4	METER	2019
26681	CET	CLARK COUNTY	22S-61-01	RC	15.0	48.3	METER	2019
	CF-14467	PUMPAGE INCLUDES #26682,26683						
26682	CET	CLARK COUNTY	22S-61-01	RC	18.8	0.0	METER	
	CF-12141	SEE #26681 FOR PUMPAGE SUNSET PARK SOUTH						
26683	CET	CLARK COUNTY	22S-61-01	RC	43.0	0.0	METER	
	CF-14560	SEE #26681 FOR PUMPAGE						
26696	CET	CITY LAS VEGAS	20S-61-30	RC	0.0	138.2	METER	2019
	CF-8173	SEE #10182 FOR DUTY, PUMPAGE INCLUDES #26697 CLV MUNI GC						
26697	CET	CITY LAS VEGAS	20S-61-30	RC	0.0	0.0	METER	
	CF-9940	SEE #10182 FOR DUTY & #26696 FOR PUMPAGE						
26715	CET	HARKER	22S-61-02	CM	4.5	0.0	FIELD	02-27-20
	CF-11818	WELL PLUGGED						
26784	CET	A&B CONSTRUCTION	20S-62-17	IR	2.7	0.6	METER	2019
	CF-14202	PCT-68624	PUMPAGE INCLUDES #26785,33350					
26785	CET	ADAMS	20S-62-17	IR	15.2	0.0	METER	
	CF-10409	PCT-33350	SEE #26784 FOR PUMPAGE					
26802	CET	CITY LAS VEGAS	20S-61-30	RC	0.0	0.0	METER	
	CF-10844	ACT-64227-T SEE #10182 FOR DUTY AND #26156 FOR PUMPAGE						
26811	CET	CHURCH	21S-62-32	IR	10.0	8.4	METER	2019
	CF-14469	PCT-71067,71068						
26815	CET	WEIR	21S-62-31	IR	2.5	2.5	FIELD	02-26-20
	CF-14469	1AH						



04/09/20

2019  
LAS VEGAS VALLEY BASIN  
GROUND WATER

NUMBER	STA	OWNER OF RECORD	LEGAL	US	DUTY	PUMP19	METHOD	DATE
26817	CET	MOSA	20S-60-11	IR	13.0	1.0	FIELD	02-20-20
	CF-14469	1 AH						
26915	CET	CITY LAS VEGAS	20S-61-29	RC	179.7	125.4	METER	2019
	CF-10722	PCT-52380 LORENZI PARK SOUTH WELL						
26917	CET	LVVWD	20S-61-30	QM	180.0	0.0	METER	
	CF-11144	DUTY INCLUDES #26918 SEE LVVWD TABLE FOR PUMPAGE						
26918	CET	LVVWD	20S-61-30	QM	0.0	0.0	METER	
	CF-10679	SEE #26917 FOR DUTY SEE LVVWD TABLE FOR PUMPAGE						
26919	CET	LVVWD	20S-61-30	QM	253.0	0.0	METER	
	CF-20467	PCT-55887 SEE LVVWD TABLE FOR PUMPAGE						
27280	RVP	RAINBOW GARDENS	19S-60-26	QM	13.8	3.9	METER	2019
27419	RVP	MICCI	19S-60-34	QM	2.2	2.0	FIELD	02-20-20
		2 AH ON DOMESTIC WELLS						
27483	RVP	SHUMAY	22S-61-17	QM	2.2	1.4	METER	2019
27826	CET	LVVWD	20S-61-30	QM	434.5	0.0	METER	
	CF-20181	ACT-89368 PCT-53735 SEE LVVWD TABLE FOR PUMPAGE						
27841	CET	LVVWD	20S-60-26	QM	723.8	0.0	METER	
	CF-15629	SEE LVVWD TABLE FOR PUMPAGE						
27845	CET	LVVWD	20S-60-11	QM	723.8	0.0	METER	
	CF-15629	SEE LVVWD TABLE FOR PUMPAGE						
27849	CET	LVVWD	20S-60-24	QM	144.8	0.0	METER	
	CF-11551	TACT-53815-17, ACT-89244 SEE LVVWD TABLE FOR PUMPAGE						
27850	CET	LVVWD	20S-60-24	QM	362.0	0.0	METER	
	CF-11549	ACT-89243 SEE LVVWD TABLE FOR PUMPAGE						
27863	CET	LVVWD	20S-60-11	QM	144.8	0.0	METER	
	CF-10942	SEE LVVWD TABLE FOR PUMPAGE						
27864	CET	LVVWD	20S-60-11	QM	14.3	0.0	METER	
	CF-13626	SEE LVVWD TABLE FOR PUMPAGE						
27865	CET	LVVWD	20S-60-11	QM	0.9	0.0	METER	
	CF-15063	SEE LVVWD TABLE FOR PUMPAGE						
28056	CET	LVVWD	20S-61-31	QM	33.5	0.0	METER	
	CF-15775	SEE LVVWD TABLE FOR PUMPAGE						

04/09/20

2019  
LAS VEGAS VALLEY BASIN  
GROUND WATER

NUMBER	STA	OWNER OF RECORD	LEGAL	US	DUTY	PUMP19	METHOD	DATE
28057	CET	LVVWD	20S-61-31	QM	39.2	0.0	METER	
	CF-14316	SEE LVVWD TABLE FOR PUMPAGE						
28058	CET	LVVWD	20S-61-31	QM	4.6	0.0	METER	
	CF-15174	SEE LVVWD TABLE FOR PUMPAGE						
28098	RVP	VANNORMAN	20S-61-02	CM	3.1	0.0	FIELD	02-20-20
	WV-OPEN	CASING SPEEDWAY CLOSED						
28289	RVP	ROLLANS	21S-60-36	QM	2.2	1.4	METER	2019
28404	CET	LVVWD	20S-60-23	MN	723.0	0.0	METER	
	CF-10706	SEE LVVWD TABLE FOR PUMPAGE						
28456	RVP	CHIEFTAIN MANOR	19S-60-31	QM	13.4	17.8	METER	2019
28715	RVP	KOENIG	20S-61-05	QM	2.2	0.0	METER	2019
28874	CET	RUFFIN	22S-61-01	IR	22.5	45.8	METER	2019
	CF-02303	7030 TOMIYASU ODW, WELL IN USE						
28987	CET	LVVWD	20S-60-21	MN	33.5	0.0	METER	
	CF-27158	SEE LVVWD TABLE FOR PUMPAGE						
28988	CET	LVVWD	20S-60-21	MN	724.0	0.0	METER	
	CF-27160	SEE LVVWD TABLE FOR PUMPAGE						
28989	CET	LVVWD	20S-60-21	MN	192.9	0.0	METER	
	CF-16750	SEE LVVWD TABLE FOR PUMPAGE						
28990	CET	LVVWD	20S-60-21	MN	289.6	0.0	METER	
	CF-27159	SEE LVVWD TABLE FOR PUMPAGE						
28991	CET	LVVWD	20S-60-21	MN	724.0	0.0	METER	
	CF-27160	SEE LVVWD TABLE FOR PUMPAGE						
29059	CET	LVVWD	20S-60-27	MN	1230.5	0.0	METER	
	CF-10127	PCT-56346-T, 47-T PCT-56358, 59 SEE LVVWD TABLE FOR PUMP						
29638	RVP	BUSKIRK & SAMUEL	21S-61-36	QM	2.2	0.0	METER	2019
		WELL PLUGGED LOG #123308						
29892	CET	HITE	19S-60-22	IR	100.0	50.3	METER	2019
	CF-10940							
30154	RVP	SMITH & HICKS	19S-60-35	QM	2.2	1.2	METER	2019

04/09/20

2019  
LAS VEGAS VALLEY BASIN  
GROUND WATER

NUMBER	STA	OWNER OF RECORD	LEGAL	US	DUTY	PUMP19	METHOD	DATE
30407	CET	LVVWD	20S-60-11	QM	434.4	0.0	METER	
	CF-27884	SEE LVVWD TABLE FOR PUMPAGE						
30914	CET	LVVWD	20S-60-35	MN	1302.9	0.0	METER	
	CF-24036	PCT-56344-T PCT-56351 SEE LVVWD TABLE FOR PUMPAGE						
31099	RVP	GRAHAM	21S-60-36	QM	2.2	1.3	METER	2019
	PUMPAGE INCLUDES #54396							
31150	CET	SQUIBB	22S-61-09	IR	4.2	5.6	METER	2019
	CF-12457							
31253	RVP	DIBIASE	22S-61-01	QM	36.2	0.0	METER	
	DUTY INCLUDES #34863,35250 SEE #25505 FOR PUMPAGE							
31378	RVP	BEEBE	20S-60-04	QM	2.2	2.8	METER	2019
31749	RVP	TEETERS	22S-60-14	QM	4.5	5.5	METER	2019
31804	CET	HOLST	22S-62-06	IR	10.0	2.0	FIELD	02-27-20
	CF-25888	1 AH, LAWN ALSO ON DISTRICT WATER						
32067	RVP	VARDIMAN	19S-61-31	QM	2.2	1.9	METER	2019
32081	RVP	CHRISTENSEN	19S-60-30	QM	9.0	8.5	METER	2019
33350	CET	ADAMS	20S-62-17	CM	7.3	0.0	METER	
	CF-26785	SEE #26784 FOR PUMPAGE						
33392	RVP	HURTADO	19S-60-33	QM	3.4	3.4	METER	2019
33989	RVP	CALICO BASIN WAT	21S-59-06	QM	12.3	5.8	METER	2019
34426	RVP	BESSENT	19S-60-26	QM	4.5	3.4	METER	2019
34563	RVP	HADDOCK	19S-60-24	QM	3.4	1.6	METER	2019
34824	RVP	CLARK COUNTY	19S-56-10	QM	3.1	3.1	METER	2019
34856	RVP	HADLEY ET AL	19S-60-34	QM	4.5	2.1	METER	2019

04/09/20

2019  
LAS VEGAS VALLEY BASIN  
GROUND WATER

NUMBER	STA	OWNER OF RECORD	LEGAL	US	DUTY	PUMP19	METHOD	DATE
34859	RVP	APPERSON	23S-61-04	QM	3.4	5.9	METER	2019
34863	RVP	EQUESTRIAN ESTAT	22S-61-01	QM	61.4	47.6	METER	2019
		DUTY & PUMPAGE INCLUDES #35250 & 40552						
35045	RVP	DISILVESTRI	22S-60-14	QM	23.5	19.0	METER	2019
35250	RVP	EQUESTRIAN ESTAT	22S-61-01	QM	0.0	0.0	METER	
		SEE #34863 FOR DUTY & PUMPAGE						
35323	RVP	HOWARD	21S-60-36	QM	4.5	3.8	METER	2019
35358	RVP	DAVIS	19S-60-33	QM	10.1	14.0	METER	2019
35475	RVP	ROARK	23S-61-19	QM	10.1	8.2	METER	2019
35584	RVP	NEILSON	22S-61-24	QM	9.0	10.2	METER	2019
35603	RVP	CALMELAT & DOVER	21S-62-31	QM	9.0	12.3	METER	2019
35741	RVP	SECURITY HOUSING	22S-60-15	QM	2.2	1.7	METER	2019
35742	RVP	SMITH & RUSSELL	22S-60-21	QM	2.2	1.4	METER	2019
35760	CET	BLUE DIAMOND INC	22S-59-16	CM	1.3	0.6	METER	2019
35820	RVP	CAMPBELL & ROSAD	19S-60-32	QM	3.4	9.7	METER	2019
35914	RVP	CANFIELD	21S-60-36	QM	4.3	9.3	METER	2019
35924	RVP	HICKMAN WATER CO	20S-60-03	QM	13.4	7.4	METER	2019
36028	RVP	MENG ET AL	21S-60-35	QM	3.4	3.7	METER	2019
		SAME WELL AS #56496						
36046	RVP	WALTERMEYER	19S-60-22	QM	3.4	11.6	METER	2019
		PUMPAGE INCL #38566						

04/09/20

2019  
LAS VEGAS VALLEY BASIN  
GROUND WATER

NUMBER	STA	OWNER OF RECORD	LEGAL	US	DUTY	PUMP19	METHOD	DATE
36073	RVP	LEON	23S-61-17	QM	1.7	1.4	METER	2019
36107	CAN	ALISHIA CIRCLE	19S-60-26	QM	16.8	22.8	METER	2019
	CANCELLED	06-12-19						
36147	RVP	MOUTZ & MOORE	19S-60-33	QM	4.5	4.4	METER	2019
36148	RVP	SMITHSON & HAYES	19S-60-33	QM	4.5	5.5	METER	2019
36231	CET	LEE MEK TRUST	21S-61-13	IR	2.3	7.2	METER	2019
	CF-11209	PUMPAGE INCLUDES #85973						
36332	CET	GILCREASE	19S-60-09	IR	192.0	0.0	FIELD	03-30-20
	CF-10940	38.4 AC-IRR ORCHARD SEE #10940 FOR PUMPAGE						
36347	CET	U S FOREST SERVI	19S-56-03	DO	0.3	0.0	METER	2019
		FIRE STATION BY OLD MILL PICNIC AREA						
36395	RVP	FOSCARINI	21S-60-36	QM	2.2	0.7	METER	2019
36428	RVP	BRESEE	19S-60-29	QM	4.5	5.9	METER	2019
36516	RVP	TORREY PINES	19S-60-35	QM	24.7	21.1	METER	2019
		DUTY AND PUMPAGE INCLUDES #52395						
36627	RVP	HURTADO	19S-60-33	QM	3.4	3.9	METER	2019
36779	CET	U S B L M	21S-58-12	RC	1.0	0.1	METER	2019
	RED ROCK VISITORS CENTER	PUMPAGE INCLUDES #81190						
36909	RVP	KRANTZ	19S-60-32	QM	9.0	8.1	METER	2019
36929	RVP	MILLER	22S-61-24	QM	2.3	2.4	METER	2019
	WHITMORE	PORTION CANCELLED 12-13-00 BEING 17.86 AC-FT						
37038	RVP	ZECH & SANDERS	20S-61-11	CM	2.0	1.5	METER	2019
37225	RVP	BROWER & SWANSON	20S-60-04	QM	4.5	4.2	METER	2019
37928	RVP	DURANGO WATER	19S-60-28	QM	12.3	19.1	METER	2019

04/09/20

2019  
LAS VEGAS VALLEY BASIN  
GROUND WATER

NUMBER	STA	OWNER OF RECORD	LEGAL	US	DUTY	PUMP19	METHOD	DATE
37977	RVP	KEISER	20S-60-04	QM	2.2	2.1	METER	2019
38030	RVP	BABCOCK & LEPCZY	21S-60-36	QM	4.5	4.8	METER	2019
		PUMPAGE INCLUDE #49967						
38120	RVP	VISNIC	19S-60-35	QM	7.8	10.4	METER	2019
38335	RVP	SPOONER	19S-60-32	QM	3.4	3.2	METER	2019
38362	RVP	LAMURAGLIA	19S-60-32	QM	4.5	9.5	METER	2019
		CF-34747						
38412	RVP	CHARLEBOIX, DON	19S-60-14	QM	3.4	4.1	METER	2019
38416	RVP	SIMMONS	19S-60-10	QM	4.5	5.0	METER	2019
38462	RVP	PATRICK LANE	21S-60-35	QM	4.5	6.7	METER	2019
38482	RVP	KELSAY	22S-61-16	QM	2.2	1.1	METER	2019
38535	RVP	REDDITT, HUGHES	19S-60-26	QM	4.5	6.5	METER	2019
38566	RVP	WALTERMEYER	19S-60-22	QM	3.4	0.0	METER	
		SEE #36046 FOR PUMPAGE						
38711	RVP	RUSSELL	19S-60-32	QM	4.5	1.6	METER	2019
38756	RVP	BOGAN	22S-60-23	QM	2.2	0.0	METER	2019
38883	RVP	MOORE	19S-60-33	QM	2.2	6.0	METER	2019
39058	RVP	FOSTER	22S-60-22	QM	2.2	2.7	METER	2019
39163	RVP	LANDINO	21S-60-35	QM	3.4	4.0	METER	2019
39164	RVP	MYERS & GUILLOT	19S-61-32	QM	3.4	4.1	METER	2019

04/09/20

2019  
LAS VEGAS VALLEY BASIN  
GROUND WATER

NUMBER	STA	OWNER OF RECORD	LEGAL	US	DUTY	PUMP19	METHOD	DATE
39294	RVP	HOLLY	20S-60-04	QM	2.2	1.3	METER	2019
39310	RVP	WALLACE	19S-60-30	QM	4.5	11.4	METER	2019
		PUMPAGE INCLUDES #44183						
39717	RVP	NOVACK	19S-60-30	QM	2.2	1.2	METER	2019
40263	CET	LVVWD	20S-61-31	QM	434.5	0.0	METER	
	CF-10458	PCT-53736	SEE LVVWD TABLE FOR PUMPAGE					
40264	CET	LVVWD	20S-60-23	QM	333.0	0.0	METER	
	CF-10508	PCT-56345-T	PCT-56353	SEE LVVWD TABLE FOR PUMPAGE				
40265	CET	LVVWD	20S-60-23	QM	723.0	0.0	METER	
	CF-10707	SEE LVVWD TABLE FOR PUMPAGE						
40266	CET	LVVWD	20S-60-11	QM	1447.9	0.0	METER	
	CF-20182	SEE LVVWD TABLE FOR PUMPAGE						
40267	CET	LVVWD	20S-61-30	QM	412.5	0.0	METER	
	CF-20182	PCT-47775,55888-90	SEE LVVWD TABLE FOR PUMPAGE					
40272	RVP	HAMILTON	19S-60-29	QM	7.9	14.5	METER	2019
40479	RVP	HURTADO	19S-60-33	QM	6.7	3.2	METER	2019
40551	CET	ESQUESTRIAN ESTA	22S-61-01	QM	29.0	0.0	METER	
	CF-25643	SEE #25505 FOR PUMPAGE						
40552	CET	ESQUESTRIAN ESTA	22S-61-01	QM	0.0	0.0	METER	
	CF-25643	SEE #34863 FOR DUTY & PUMPAGE						
40606	RVP	M & F WATER	22S-60-22	QM	3.4	3.3	METER	2019
		PUMPAGE INCLUDES #51811						
40883	RVP	GREENHALGH	19S-60-31	QM	9.0	7.1	METER	2019
40957	RVP	JOBES	19S-60-22	QM	3.4	3.0	METER	2019
41197	RVP	CHRISTENSEN	19S-60-36	QM	3.4	3.5	METER	2019
41397	RVP	TAYLOR	19S-60-14	CM	12.0	0.0	METER	
	PCT-51065	NO COM SEE #50671 FOR PUMPAGE, DUTY INCLUDES #41398						

04/09/20

2019  
LAS VEGAS VALLEY BASIN  
GROUND WATER

NUMBER	STA	OWNER OF RECORD	LEGAL	US	DUTY	PUMP19	METHOD	DATE
41398	RVP	TAYLOR	19S-60-14	CM	0.0	0.0	METER	
	PCT-51066	NO COM USE SEE #63421 FOR PUMPAGE, SEE #41397 FOR DUTY						
41406	RVP	REBECCA MANOR	19S-60-35	QM	9.0	14.7	METER	2019
41462	RVP	BOTT	19S-60-29	QM	9.0	13.5	METER	2019
41568	RVP	NOBLE	22S-60-13	QM	3.4	2.2	METER	2019
41686	RVP	RICH & KATZ	19S-60-35	QM	9.0	7.2	METER	2019
41688	RVP	GROGAN	20S-60-04	QM	3.4	6.0	METER	2019
		PUMPAGE INCLUDES #58157, #64430						
41957	RVP	GUINN	19S-60-22	QM	7.8	9.7	METER	2019
42405	RVP	MILLER	19S-60-35	QM	3.4	0.5	METER	2019
42414	RVP	ADAMS & LEWIS	19S-60-26	QM	2.2	2.2	METER	2019
42415	RVP	HAFEN	19S-60-32	QM	4.5	10.0	METER	2019
42510	RVP	BOYER	21S-60-36	QM	4.5	3.2	METER	2019
42715	RVP	VENTURES	19S-60-27	QM	1.1	0.6	METER	2019
	2.24	AC-FT PORTION CANCELLED 5-5-09						
42958	RVP	HOLLAND	19S-60-32	QM	2.2	2.7	METER	2019
43009	RVP	K & L B IRREVOCA	21S-62-31	QM	3.4	6.5	METER	2019
	3 AH	PUMPAGE INCLUDES #48035						
43044	RVP	DOWNEY, MCCLENAH	21S-60-35	QM	4.5	4.1	METER	2019
43106	RVP	OWEN	21S-60-36	QM	4.5	10.0	METER	2019
43275	RVP	HARRISON	21S-60-36	QM	2.2	0.6	METER	2019
	CF-41587							



04/09/20

2019  
LAS VEGAS VALLEY BASIN  
GROUND WATER

NUMBER	STA	OWNER OF RECORD	LEGAL	US	DUTY	PUMP19	METHOD	DATE
43290	RVP	WEST	22S-60-24	QM	2.2	1.2	METER	2019
43294	RVP	DILLINGHAM	19S-60-32	QM	3.4	5.2	METER	2019
43352	RVP	KNELL	19S-60-26	QM	2.2	0.8	METER	2019
43356	RVP	VADEN	21S-60-36	QM	4.5	4.4	METER	2019
43372	CET	BOY SCOUTS	22S-58-32	RC	7.4	0.3	METER	2019
		SCOUT CAMP DUTY INCLUDES #52352 AND #56014						
43549	RVP	LORNZO	19S-60-26	QM	3.4	0.8	METER	2019
43617	RVP	WOJTOWICZ & ECK	19S-60-26	QM	2.2	1.0	METER	2019
43618	RVP	CONTRERAS	19S-60-26	QM	2.2	3.6	METER	2019
43672	CAN	DITTMAR	21S-60-36	QM	0.0	2.0	METER	2019
		CANCELLED 03-27-86						
43751	RVP	A & C COUNCIL	19S-60-29	QM	9.0	10.0	METER	2019
43821	CAN	HUNSAKER	20S-62-16	QM	3.4	0.0	METER	2019
		CANCELLED 03-20-96						
43856	RVP	HURTADO	19S-60-33	QM	3.4	4.3	METER	2019
43880	RVP	MCGARRY	19S-60-22	QM	4.5	3.4	METER	2019
44151	RVP	MOTT	20S-60-04	QM	4.5	6.9	METER	2019
44167	RVP	DENTON & HERRERA	22S-61-14	QM	4.5	3.6	METER	2019
44183	RVP	WALLACE	19S-60-30	QM	3.4	0.0	METER	
		SEE #39310 FOR PUMPAGE						
44204	RVP	TAYLOR	19S-60-33	QM	3.4	4.4	METER	2019
		WV, 3AH*						

04/09/20

2019  
LAS VEGAS VALLEY BASIN  
GROUND WATER

NUMBER	STA	OWNER OF RECORD	LEGAL	US	DUTY	PUMP19	METHOD	DATE
44230	RVP	BOLSTER & GALLEG	22S-60-15	QM	2.2	0.5	METER	2019
44289	PER	MOUNT CHARLESTON	19S-57-28	QM	58.4	15.1	METER	2019
	DUTY	INCL.#51635,72076,72077,86271	PUMP	INCL.#72076,72077,86271				
44421	RVP	HURTADO	19S-60-33	QM	2.2	6.8	METER	2019
44522	RVP	BUCHANAN	21S-60-35	QM	4.5	6.0	METER	2019
44587	RVP	BAGHDASSARIANS	22S-61-20	QM	4.5	14.5	METER	2019
44677	RVP	NEVADA STATE BAN	19S-60-35	CM	5.1	0.0	METER	2019
		STORE-AUTOSHOP WELL PLUGGED	LOG #125696					
45018	RVP	MCSWAIN	19S-60-32	QM	2.2	2.2	METER	2019
45044	RVP	MCKAY & SINKA	21S-60-35	QM	3.4	3.7	METER	2019
45131	RVP	CORBETT STREET	19S-60-30	QM	9.0	7.1	METER	2019
45179	RVP	SUN VALLEY USERS	19S-60-30	QM	9.0	9.9	METER	2019
45267	CET	TIBERTI	21S-61-12	IR	6.5	3.3	METER	2019
	CF-11103							
45269	RVP	HILDRETH	21S-60-36	QM	4.5	8.2	METER	2019
45425	CET	CSD, LLC	22S-61-01	IR	50.0	60.5	METER	2019
	CF-26758	DUTY & PUMPAGE INCLUDES #45426,45930,45931						
45426	CET	CSD, LLC	22S-61-01	IR	0.0	0.0	METER	
	CF-11554	SEE #45425 FOR DUTY & PUMPAGE						
45447	RVP	HADDOCK	19S-60-22	QM	3.4	3.4	METER	2019
45475	RVP	ADKISON	19S-60-31	QM	4.5	1.0	METER	2019
45476	RVP	GILLON	22S-63-09	QM	2.9	1.9	METER	2019

04/09/20

2019  
LAS VEGAS VALLEY BASIN  
GROUND WATER

NUMBER	STA	OWNER OF RECORD	LEGAL	US	DUTY	PUMP19	METHOD	DATE
45658	RVP	REED, FRESEMAN	19S-60-30	QM	4.5	3.2	METER	2019
45713	RVP	KING	22S-60-16	QM	4.5	6.7	METER	2019
45724	RVP	STONE	19S-60-34	QM	2.2	2.4	METER	2019
45725	RVP	STONE	19S-60-34	QM	2.2	2.9	METER	2019
45930	CET	CSD, LLC	22S-61-01	SW	0.0	0.0	METER	
	CF-11554	SEE #45425 FOR DUTY & PUMPAGE						
45931	CET	CSD, LLC	22S-61-01	QM	0.0	0.0	METER	
	CF-26758	SEE #45425 FOR DUTY & PUMPAGE						
45952	CET	LVVWD	20S-60-23	QM	636.9	0.0	METER	
	CF-27883	PCT-56357 SEE LVVWD TABLE FOR PUMPAGE						
46072	CET	MCLARRY TRUST	19S-60-14	IR	37.3	37.3	METER	2019
	CF-26693	PUMPAGE INCL #46073,61096 WELL 1 EAST						
46073	CET	MCLARRY TRUST	19S-60-14	SW	0.2	0.0	METER	
	CF-26693	SEE #46072 FOR PUMPAGE						
46160	RVP	HADDOCK	19S-60-24	QM	4.5	3.3	METER	2019
46191	RVP	GROGAN	20S-60-04	QM	2.2	2.5	METER	2019
46286	RVP	RAYMOND	19S-60-34	QM	2.2	0.9	METER	2019
	1 AH ODW							
46352	CET	CITY LAS VEGAS	19S-60-09	RC	852.0	5.4	METER	2019
	CF-11342	DUTY INCLUDES #46353-46358 PUMP INCLUDES #46353,46357						
46353	CET	CITY LAS VEGAS	19S-60-09	RC	0.0	0.0	METER	
	CF-11337	SEE #46352 FOR DUTY & PUMPAGE						
46354	CET	NV STATE PARKS	19S-60-04	RC	0.0	17.2	METER	2019
	CF-11142	SEE #46352 FOR DUTY STATE TREE FARM						
46355	CET	CITY LAS VEGAS	19S-60-09	RC	0.0	228.2	METER	2019
	CF-10991	SEE #46352 FOR DUTY PUMPAGE INCLUDES #46358						
46356	CET	CITY LAS VEGAS	19S-60-04	RC	0.0	289.9	METER	2019
	CF-11578	TPCT-57893 SEE #46352 FOR DUTY TULE SPRINGS PARK						

04/09/20

2019  
LAS VEGAS VALLEY BASIN  
GROUND WATER

NUMBER	STA	OWNER OF RECORD	LEGAL	US	DUTY	PUMP19	METHOD	DATE
46357	RVP	CITY LAS VEGAS	19S-60-09	RC	0.0	0.0	METER	
SEE #46352 FOR DUTY & PUMPAGE								
46358	RVP	CITY LAS VEGAS	19S-60-09	RC	0.0	0.0	METER	
SEE #46352 FOR DUTY & #46355 FOR PUMPAGE								
46365	RVP	SIMONINI	19S-60-23	QM	7.9	15.0	METER	2019
46377	RVP	FREEMAN	22S-61-24	QM	2.9	2.9	METER	2019
46381	RVP	PIPES	19S-60-29	QM	4.5	9.7	METER	2019
46531	RVP	SCHUSTER	22S-61-18	QM	2.2	1.3	METER	2019
46583	RVP	EDINGTON	19S-60-35	QM	9.0	9.6	METER	2019
46671	RVP	ORTIZ & JOHNSON	22S-61-16	QM	3.4	3.6	METER	2019
46675	RVP	ADAMS	20S-60-04	QM	3.4	9.2	METER	2019
PUMPAGE INCLUDES #49822								
46676	RVP	NOEL, GARCIA	22S-60-13	QM	2.2	6.1	METER	2019
46698	RVP	HURTADO	19S-60-33	QM	4.5	6.4	METER	2019
46699	RVP	HURTADO	19S-60-33	QM	4.5	4.9	METER	2019
46700	RVP	HURTADO	19S-60-33	QM	4.5	5.3	METER	2019
46765	CET	GALATZ FAMILY LI	19S-60-14	QM	1.5	19.9	METER	2019
CF-26460 PUMPAGE INCL 66630,80179,80619,80622,80623							WELL #3	
46796	RVP	KLETT & MORGAN	22S-59-15	QM	3.4	2.9	METER	2019
46834	RVP	MILLER	19S-60-32	QM	4.5	8.0	METER	2019
46904	CET	MARNELL	22S-61-01	IR	23.2	8.9	METER	2019
CF-02303 APCT-51917 PCT-56499								

04/09/20

2019  
LAS VEGAS VALLEY BASIN  
GROUND WATER

NUMBER	STA	OWNER OF RECORD	LEGAL	US	DUTY	PUMP19	METHOD	DATE
46936	CET	BRAMLETT FAMILY	19S-60-26	IR	1.0	1.4	METER	2019
	CF-V3970	PCT-61556,62192,63991,64448						
46952	RVP	SHUTT & CAVILL	21S-60-36	QM	4.5	3.3	METER	2019
	REFILE ON	CANCELLED PERMIT #36029						
46963	PER	STAUFFER CHEMICA	22S-62-11	EC	0.0	0.0	METER	2019
	NON CONSUMPTIVE	212.2 AF PUMPED IN 2019			TREATED/REINJECTED			
46992	CET	LVVWD	20S-60-21	MN	361.9	0.0	METER	
	CF-27796	SEE LVVWD TABLE FOR PUMPAGE						
46993	CET	LVVWD	20S-60-21	MN	289.6	0.0	METER	
	CF-27884	SEE LVVWD TABLE FOR PUMPAGE						
46994	CET	LVVWD	20S-60-11	MN	1085.7	0.0	METER	
	CF-10870	SEE LVVWD TABLE FOR PUMPAGE						
47041	RVP	REYNOLDS & BARTL	20S-60-05	QM	6.7	14.0	METER	2019
47143	RVP	TORTOMASI	19S-60-32	QM	4.5	7.8	METER	2019
47169	RVP	STRONG	22S-61-33	QM	2.2	5.5	METER	2019
47185	RVP	BUFFET	19S-60-22	QM	3.4	1.4	METER	2019
47202	RVP	LEACH	22S-61-14	QM	2.2	0.6	METER	2019
47241	RVP	BAKO	19S-59-25	QM	4.5	6.1	METER	2019
47380	RVP	MAYFIELD	22S-61-24	QM	4.5	3.4	METER	2019
	4 AH							
47385	PER	STAUFFER CHEMICA	22S-62-12	EC	0.0	0.0	METER	
	NON-CONSUMPTIVE	SEE #46963 FOR PUMPAGE						
47386	PER	STAUFFER CHEMICA	22S-62-12	EC	0.0	0.0	METER	
	NON-CONSUMPTIVE	SEE #46963 FOR PUMPAGE						
47424	RVP	LOWY & YUREK	22S-61-28	QM	2.2	5.1	METER	2019
47469	RVP	WARD & FINE	19S-60-32	QM	4.5	5.7	METER	2019

04/09/20

2019  
LAS VEGAS VALLEY BASIN  
GROUND WATER

NUMBER	STA	OWNER OF RECORD	LEGAL	US	DUTY	PUMP19	METHOD	DATE
47523	RVP	WORTHEN	19S-60-32	QM	4.5	5.0	METER	2019
47524	RVP	DELFASTE	19S-60-26	QM	6.7	6.4	METER	2019
47530	RVP	SIMON	19S-60-30	QM	2.2	9.4	METER	2019
	PUMPAGE	INCLUDES #54379						
47547	RVP	ALEXANDER	20S-60-04	QM	4.5	3.7	METER	2019
47635	RVP	NORCOTT	22S-61-20	QM	4.4	1.1	METER	2019
47651	RVP	MAYFIELD	22S-61-24	QM	2.2	3.5	METER	2019
47684	RVP	VOMACKA & BELLIS	19S-60-33	QM	4.2	6.6	METER	2019
47697	RVP	LERMUSIAUX	21S-60-36	QM	2.2	1.5	METER	2019
47765	CET	LVVWD	20S-60-11	MN	455.9	0.0	METER	
	CF-10867	SEE LVVWD TABLE FOR PUMPAGE						
47766	CET	LVVWD	20S-61-19	MN	362.0	0.0	METER	
	CF-10868	TCT-58536-T PCT-58535 SEE LVVWD TABLE FOR PUMPAGE						
47767	CET	LVVWD	20S-61-19	MN	362.0	0.0	METER	
	CF-10869	SEE LVVWD TABLE FOR PUMPAGE						
47768	CET	LVVWD	20S-60-23	MN	723.9	0.0	METER	
	CF-10870	PCT-56349-T PCT-56361 SEE LVVWD TABLE FOR PUMPAGE						
47772	CET	LVVWD	20S-60-24	MN	72.4	0.0	METER	
	CF-23973	CT-60519-522,60524,ACT-89242 SEE LVVWD TABLE FOR PUMP						
47774	CET	LVVWD	20S-60-24	MN	144.8	0.0	METER	
	CF-24037	CT-60516-518,60523,ACT-47774 SEE LVVWD TABLE FOR PUMP						
47775	CET	LVVWD	20S-60-26	MN	615.3	0.0	METER	
	CF-40267	SEE LVVWD TABLE FOR PUMPAGE						
47910	RVP	BRESLIN	21S-60-04	QM	3.4	4.2	METER	2019
	PUMPAGE INCL	#55851						
47911	RVP	COTE & MIGBY	21S-60-35	QM	4.5	8.4	METER	2019

04/09/20

2019  
LAS VEGAS VALLEY BASIN  
GROUND WATER

NUMBER	STA	OWNER OF RECORD	LEGAL	US	DUTY	PUMP19	METHOD	DATE
47937	RVP	CUMMINGS	20S-62-21	QM	2.2	1.2	METER	2019
REFILE ON CANCELLED PERMIT 33673								
47950	RVP	VIVA DEVELOPMENT	22S-60-22	QM	4.4	3.5	METER	2019
48012	RVP	MOHAWK LIMITED	22S-60-24	QM	4.5	5.4	METER	2019
48035	CET	GARRISON	21S-62-31	IR	5.0	0.0	METER	
CF-13306 SEE #43009 FOR PUMPAGE								
48059	RVP	PRESSEL, MILLER	19S-60-27	QM	2.2	0.9	METER	2019
PBU FILED FOR 2 HOMES REMAINDER CANCELLED 07-13-94								
48072	RVP	LAUB	19S-60-24	QM	3.4	4.7	METER	2019
48166	RVP	LAND, YARDLEY, T	19S-60-32	QM	4.3	0.7	METER	2019
48238	RVP	COATNEY	19S-61-35	QM	3.4	2.1	METER	2019
48281	RVP	KALLSEN	19S-60-32	QM	4.5	5.6	METER	2019
48286	RVP	PASQUALOTTO	21S-60-36	QM	2.2	4.5	METER	2019
48438	RVP	TICHENOR	19S-60-30	QM	2.2	5.9	METER	2019
48551	RVP	BROWN ET AL	20S-60-06	QM	9.0	11.2	METER	2019
48560	RVP	GROGAN	20S-60-04	QM	4.5	2.6	METER	2019
48590	CET	LVVWD	20S-60-26	MN	36.2	0.0	METER	
CF-11102 SEE LVVWD TABLE FOR PUMPAGE								
48591	CET	LVVWD	20S-60-26	MN	162.9	0.0	METER	
CF-27796 SEE LVVWD TABLE FOR PUMPAGE								
48614	RVP	JONES	22S-61-16	QM	2.2	1.2	METER	2019
48746	RVP	TIOGA ROSADA WEL	19S-60-34	QM	4.5	6.2	METER	2019

04/09/20

2019  
LAS VEGAS VALLEY BASIN  
GROUND WATER

NUMBER	STA	OWNER OF RECORD	LEGAL	US	DUTY	PUMP19	METHOD	DATE
48747	RVP	HUFF	19S-60-34	QM	4.5	2.4	METER	2019
48808	RVP	CHAMBERS ET AL	19S-60-32	QM	4.5	4.4	METER	2019
48815	RVP	TORREY PINES SEE #26258 FOR DUTY & PUMPAGE	19S-60-26	QM	0.0	0.0	METER	
48938	RVP	DELAPLANE	19S-60-32	QM	3.4	5.1	METER	2019
49002	RVP	FOX	19S-60-29	QM	3.4	3.1	METER	2019
49007	RVP	GUBODY	19S-60-35	QM	2.2	2.0	METER	2019
49012	RVP	HANSEN & WEDGE	19S-60-13	QM	9.0	9.3	METER	2019
49050	RVP	PETERSON	19S-60-31	QM	7.8	7.1	METER	2019
49097	RVP	JESKEY, BAKER	20S-60-04	QM	4.5	6.3	METER	2019
49098	RVP	SMITH & FLANK	20S-60-04	QM	4.5	3.0	METER	2019
49124	RVP	VITTETOE ET AL	22S-61-16	QM	4.5	3.6	METER	2019
49219	RVP	BLANTON	19S-60-32	QM	3.4	2.9	METER	2019
49264	RVP	LEVI CIRCLE	22S-61-33	QM	4.5	5.1	METER	2019
49335	RVP	HILDRETH	21S-60-35	QM	4.5	5.6	METER	2019
49385	RVP	ARCHITECTURAL	19S-62-29	CM	6.0	1.7	METER	2019
49403	RVP	GIBSON	22S-61-20	QM	4.5	2.3	METER	2019
49439	RVP	TURNERY	22S-60-14	QM	4.5	3.3	METER	2019



04/09/20

2019  
LAS VEGAS VALLEY BASIN  
GROUND WATER

NUMBER	STA	OWNER OF RECORD	LEGAL	US	DUTY	PUMP19	METHOD	DATE
49452	RVP	ABBOTT	20S-60-04	QM	3.4	3.3	METER	2019
49491	RVP	TAYLOR	19S-60-14	QM	2.2	0.0	METER	2019
	ODW	WELL PLUGGED, LOG #117572						
49497	RVP	COPE	19S-60-22	QM	4.5	2.0	METER	2019
49501	RVP	GARBETT	22S-60-13	QM	4.4	7.5	METER	2019
49538	RVP	BANGLE	22S-60-24	QM	4.4	11.6	METER	2019
49553	RVP	SHAFFER	19S-61-31	QM	4.4	3.1	METER	2019
		PUMPAGE INCLUDES #59789						
49635	RVP	BSR 6276, LLC	22S-58-02	QM	0.0	0.0	METER	
		SEE #20903 FOR DIVERSION	DUTY & PUMPAGE		SAME	POU AS #20903		
49643	RVP	RHOADS & SINCLAI	19S-60-30	QM	2.2	1.5	METER	2019
49650	RVP	CAMP LADY SNOW	19S-56-02	QM	67.2	1.3	METER	2019
49653	RVP	JOHNSON	19S-60-28	QM	4.5	0.0	METER	2019
		WELL PLUGGED LOG #118695						
49654	RVP	LEWIS	20S-60-04	QM	3.4	4.3	METER	2019
49715	RVP	SANSOM	19S-60-26	QM	3.4	1.6	METER	2019
49739	RVP	NOTO, JOLLEY	19S-60-14	QM	3.3	5.4	METER	2019
	1.1 AC-FT	CANCELLED 12-13-07	APN 125-14-507-008					
49774	RVP	GREENHALGH	20S-60-06	QM	4.5	9.6	METER	2019
		PUMPAGE INCLUDES #50539						
49816	RVP	LORI MARIE CIRCL	19S-60-33	QM	4.5	5.2	METER	2019
49818	RVP	MCVEY & RISHEL	22S-60-15	QM	2.2	0.0	METER	2019
		WELL PLUGGED LOG #127613						
49822	RVP	ADAMS	20S-60-04	QM	1.1	0.0	METER	
		SEE #46675 FOR PUMPAGE						

04/09/20

2019  
LAS VEGAS VALLEY BASIN  
GROUND WATER

NUMBER	STA	OWNER OF RECORD	LEGAL	US	DUTY	PUMP19	METHOD	DATE
49829	RVP	LAS VEGAS PAIUTE	18S-59-27	QM	138.9	36.3	METER	2019
CF-49410 SNOW MOUNTAIN PUMP INCLUDES #49830 WELL AZ-0								
49830	RVP	LAS VEGAS PAIUTE	18S-59-27	QM	150.1	0.0	METER	
SEE #49829 FOR PUMPAGE								
49845	RVP	BERGER	22S-60-15	QM	2.2	0.0	METER	2019
WELL PLUGGED LOG #131854								
49866	RVP	TIOGA HOMEOWNERS	19S-60-22	QM	4.5	3.1	METER	2019
49881	RVP	BESSENT & SMITH	20S-60-04	QM	9.0	15.7	METER	2019
49882	RVP	SCHULTZ	21S-60-35	QM	3.4	6.6	METER	2019
49899	RVP	MILLAR	22S-61-20	QM	2.2	2.8	METER	2019
49901	RVP	HARMON & CIRAC	22S-61-16	QM	5.6	0.5	METER	2019
REFILE ON CANCELLED PERMITT #32280 HOMES ODW								
49967	RVP	LEPCZYK	21S-60-36	QM	2.2	0.0	METER	
SEE #38030 FOR PUMPAGE								
50023	RVP	PANTER	19S-60-09	QM	11.2	11.6	METER	2019
DUTY INCLUDES #50024								
50024	RVP	PANTER	19S-60-09	QM	0.0	6.7	METER	2019
SEE #50023 FOR DUTY								
50096	CET	NEVADA READY MIX	19S-59-36	MI	199.9	69.4	METER	2019
CF-21230 PCT-53909 APCT-50856 DUTY & PUMPAGE INCL #75355, #83765								
50127	RVP	UNGARO	22S-61-28	QM	4.5	3.6	METER	2019
50282	RVP	GRIZZLE & TULLIS	20S-60-04	QM	4.5	6.6	METER	2019
50300	RVP	BEAL	19S-60-30	QM	4.5	3.7	METER	2019
50326	RVP	SCHMIDHOFER	19S-60-29	QM	2.2	2.5	METER	2019
50329	RVP	MILLER	19S-60-22	QM	2.2	2.5	METER	2019

04/09/20

2019  
LAS VEGAS VALLEY BASIN  
GROUND WATER

NUMBER	STA	OWNER OF RECORD	LEGAL	US	DUTY	PUMP19	METHOD	DATE
50345	RVP	ANN/MARLA HOME	19S-59-25	QM	9.0	6.0	METER	2019
50347	RVP	THOMPSON	22S-61-17	QM	4.5	3.1	METER	2019
50365	RVP	HURTADO ONE HOME ON LVVWD WATER	19S-60-33	QM	3.4	5.6	METER	2019
50366	RVP	HURTADO	19S-60-33	QM	4.5	8.0	METER	2019
50367	RVP	HURTADO	19S-60-33	QM	3.4	2.2	METER	2019
50368	RVP	HURTADO	19S-60-33	QM	3.4	3.7	METER	2019
50369	RVP	CHESNOFF APCT-78373 PCT-85424 PUMPAGE INCLUDES #85421 & 85424	19S-60-23	QM	1.1	1.7	METER	2019
50412	RVP	CRYSTAL CLOUD	19S-60-32	QM	2.2	3.2	METER	2019
50414	RVP	CRIDDLE	21S-61-36	CM	2.2	0.8	METER	2019
50428	RVP	AHLSTROM	20S-60-04	QM	6.7	10.4	METER	2019
50527	RVP	RICCIARDELLI	20S-60-06	QM	7.8	10.3	METER	2019
50529	RVP	HORNBECK REFILE ON CANCELLED #46890	22S-60-16	QM	4.5	1.5	METER	2019
50530	RVP	GRAHAM & MCANALL	19S-60-05	QM	2.2	1.4	METER	2019
50539	RVP	GREENHALGH SEE #49774 FOR PUMPAGE	20S-60-06	QM	4.5	0.0	METER	
50573	RVP	DELFANTE	19S-60-15	QM	3.4	2.6	METER	2019
50634	RVP	DOUGLAS & TALLEY	19S-60-24	QM	2.2	3.4	METER	2018
50640	RVP	LA MANCHA WATER	19S-60-29	QM	9.0	9.0	METER	2019

04/09/20

2019  
LAS VEGAS VALLEY BASIN  
GROUND WATER

NUMBER	STA	OWNER OF RECORD	LEGAL	US	DUTY	PUMP19	METHOD	DATE
50652	RVP	CHOHANIN	23S-61-05	CM	2.0	0.7	METER	2019
50662	RVP	ROY	22S-60-15	QM	2.2	0.3	METER	2019
50671	RVP	ALDRICH	19S-60-14	QM	2.2	1.9	METER	2019
		PUMPAGE INCLUDES #41397						
50674	RVP	SEE FILE	20S-60-06	QM	9.0	7.9	METER	2019
50735	RVP	LINDSAY & PULVER	19S-60-30	QM	9.0	12.4	METER	2019
50797	RVP	FELSKE ET AL	19S-60-30	QM	3.4	2.6	METER	2019
		3 AH PORTION CANCELLED 07-28-10						
50801	PER	NV ENVIRONMENTAL	22S-62-12	EC	0.0	0.0	FIELD	03-06-20
		NON-CONSUMPTIVE IN USE						
50835	RVP	MILES	19S-60-22	QM	9.0	7.5	METER	2019
50842	RVP	U S FOREST SERVI	19S-56-15	RC	25.3	4.5	METER	2019
		CF-49921						
50843	CET	U S FOREST SERVI	19S-56-15	RC	23.5	5.0	METER	2019
		CF-40286 PCT-69193-T,69194						
50892	RVP	JENSEN ET AL	20S-60-06	QM	9.0	12.3	METER	2019
50935	RVP	POLSON, DEXHEIME	20S-60-05	QM	4.5	4.0	METER	2019
50991	RVP	DESERT DEVELOPME	19S-60-29	QM	9.0	8.3	METER	2019
50995	RVP	MENENDEZ	22S-61-14	QM	2.2	1.3	METER	2019
51018	RVP	HANSEN & WEDGE	19S-60-13	QM	9.0	7.7	METER	2019
51019	RVP	DALINAS & DUGAN	19S-60-32	QM	4.5	2.7	METER	2019
51085	RVP	GAVERN	22S-60-24	QM	4.5	8.1	METER	2019

04/09/20

2019  
LAS VEGAS VALLEY BASIN  
GROUND WATER

NUMBER	STA	OWNER OF RECORD	LEGAL	US	DUTY	PUMP19	METHOD	DATE
51086	RVP	DUKE	19S-60-32	QM	2.2	3.6	METER	2019
51095	RVP	SEARCY	19S-60-26	QM	3.4	3.0	METER	2019
		DUTY AND PUMPAGE INCLUDES #57283						
51101	RVP	RUBIN	19S-60-29	QM	9.0	8.8	METER	2019
51103	CET	LVVWD	20S-60-21	MN	12.3	0.0	METER	
	CF-12503	SEE LVVWD TABLE FOR PUMPAGE						
51104	RVP	MALETICH	22S-61-20	QM	3.4	6.3	METER	2019
51111	RVP	WOLF	19S-60-24	QM	4.5	2.3	METER	2019
51165	RVP	MILLER	19S-60-32	QM	4.5	11.2	METER	2019
51180	RVP	ABRAHAM & RICHAR	20S-60-06	QM	9.0	9.8	METER	2019
51220	RVP	MOSER	20S-60-06	QM	9.0	10.5	METER	2019
51263	RVP	NV STATE PARKS	22S-58-03	RC	46.3	17.8	METER	2019
		SPRING MOUNTAIN STATE PARK						
51274	RVP	BAKER	19S-60-30	QM	4.5	4.5	METER	2019
51286	RVP	ALBANESE	21S-60-36	QM	4.5	7.5	METER	2019
51307	RVP	TURLEY	20S-60-04	QM	3.4	2.9	METER	2019
		PUMPAGE INCLUDES #67214						
51403	RVP	PISTONE	19S-60-32	QM	3.4	3.7	METER	2019
		PUMPAGE INCLUDES #61596,66525						
51460	CET	NORTH LAS VEGAS	20S-61-18	MN	238.9	0.0	METER	
	CF-23862	SEE NLV TABLE FOR PUMPAGE						
51480	RVP	TREICHEL	20S-60-03	QM	2.2	0.2	METER	2019
	2 AH							
51575	RVP	GAVILLET	20S-60-06	QM	1.1	5.6	METER	2019
		PUMPAGE INCLUDES #54987						

04/09/20

2019  
LAS VEGAS VALLEY BASIN  
GROUND WATER

NUMBER	STA	OWNER OF RECORD	LEGAL	US	DUTY	PUMP19	METHOD	DATE
51594	RVP	DELFANTE & WHITE	19S-60-15	QM	17.9	27.0	METER	2019
51626	RVP	NEAL	22S-61-28	QM	2.2	0.6	METER	2019
51635	RVP	MT CHARLESTON SEE #44289 FOR DUTY	19S-57-28	QM	0.0	0.0	METER	2019
51745	RVP	MOHAWK & RICHMAR	22S-60-24	QM	4.5	6.9	METER	2019
51762	RVP	RUBIN	20S-60-06	QM	4.5	7.3	METER	2019
51764	CET	LEAR, ET AL CF-26809 PCT-68717,69173,70156,71613	20S-62-26	IR	0.2	0.0	METER	2019
				SEE #25300 FOR PUMPAGE				
51801	RVP	MCWILLIAM	19S-60-26	QM	2.2	2.4	METER	2019
51807	RVP	OLSEN	19S-60-33	QM	2.2	2.6	METER	2019
51811	RVP	M & F WATER SEE #40606 FOR PUMPAGE	22S-60-22	QM	4.5	0.0	METER	2019
51821	RVP	GOINES & KAPLAN REFILE ON CANCELLED PERMIT #48553	22S-61-24	QM	4.5	3.9	METER	2019
51828	RVP	CAMERO WEST WELL	22S-60-13	QM	4.5	3.7	METER	2019
51830	RVP	MERCER PUMPAGE INCLUDES #66813	19S-60-32	QM	3.4	3.1	METER	2019
51867	RVP	STAY-RITW WELL A	22S-60-13	QM	3.4	2.4	METER	2019
51892	RVP	NOLASCO	21S-60-36	QM	3.4	6.5	METER	2019
51894	RVP	BLUMER & GOTTULA	22S-61-18	QM	2.2	3.0	METER	2019
51896	RVP	MASERANG	19S-60-28	QM	9.0	12.9	METER	2019
51897	RVP	LOWELL	19S-60-29	QM	2.2	4.0	METER	2019

04/09/20

2019  
LAS VEGAS VALLEY BASIN  
GROUND WATER

NUMBER	STA	OWNER OF RECORD	LEGAL	US	DUTY	PUMP19	METHOD	DATE
51906	RVP	NICHOLAS & OBRIE	21S-60-35	QM	2.2	7.2	METER	2019
51932	RVP	PARK STREET WATE	19S-60-30	QM	8.8	5.9	METER	2019
		DUTY AND PUMPAGE INCLUDES #88071						
51937	RVP	SCHWIKERT	20S-60-06	QM	3.4	4.0	METER	2019
51944	RVP	NEILSON	19S-60-29	QM	3.4	6.7	METER	2019
52027	CET	WILLIAMS	20S-62-34	IR	9.9	6.4	METER	2019
		CF-38757 PCT-57714,64322,67131	1.7 ACRES		PUMPAGE	INCL #79244		
52029	RVP	MILICE	22S-61-16	QM	4.5	4.5	METER	2019
52062	RVP	WHITE	19S-60-15	QM	17.9	15.7	METER	2019
52074	RVP	CUDDIE	22S-60-24	QM	4.5	3.2	METER	2019
52085	RVP	SMITH	22S-61-33	QM	2.2	0.7	METER	2019
52086	RVP	RAYMOND	19S-60-32	QM	2.2	4.0	METER	2019
52121	RVP	ROSE	19S-60-24	QM	3.4	3.2	METER	2019
52126	RVP	CITY LAS VEGAS	19S-60-04	RC	0.0	0.0	METER	
		SEE #17855 FOR DUTY & PUMPAGE						
52177	CET	BMR & SOUTHWEST	19S-60-27	CM	2.2	5.4	METER	2019
		CF-10795 PCT-65252,74550	PUMPAGE INCLUDES #52178					
52178	CET	BMR & SOUTHWEST	19S-60-27	IR	2.5	0.0	METER	
		CF-10795 APCT-65253,71016	PCT-73335	SEE #52177 FOR PUMPAGE				
52203	RVP	JONES	22S-60-16	QM	9.0	8.7	METER	2019
52240	RVP	BIOW	22S-61-20	QM	4.5	2.6	METER	2019
52242	RVP	PETERS	22S-61-14	QM	2.2	2.3	METER	2019

04/09/20

2019  
LAS VEGAS VALLEY BASIN  
GROUND WATER

NUMBER	STA	OWNER OF RECORD	LEGAL	US	DUTY	PUMP19	METHOD	DATE
52281	RVP	VERMILLION	22S-61-17	QM	4.5	4.4	METER	2019
52298	RVP	D&S WATER ASSOC. REFILE ON CANCELLED PERMIT #37226	22S-61-16	QM	4.5	3.4	METER	2019
52299	RVP	STONER&DONNELLY	19S-60-32	QM	4.5	10.5	METER	2019
52346	RVP	NOORDA	19S-60-10	QM	2.2	1.6	METER	2019
52352	RVP	BOULDER DAM AREA CAMP POTOSI PROTESTED SEE #43372 FOR DUTY,	23S-58-06	RC	0.0	3.7	METER	2019
						PUMPAGE INCL #56014		
52360	RVP	DURANGO & CORBET	19S-60-28	QM	4.5	4.4	METER	2019
52365	RVP	COVARRUBIAS 2 AH	22S-61-23	QM	2.2	3.3	METER	2019
52395	RVP	TORREY PINES SEE #36516 FOR DUTY AND PUMPAGE	19S-60-35	QM	0.0	0.0	METER	
52406	RVP	SHAHIN 7 AH	19S-60-29	QM	7.8	9.7	METER	2019
52409	CAN	HARDING CANCELLED 12-28-05	19S-60-22	QM	7.8	1.3	METER	2019
52458	RVP	TUFARO PUMPAGE INCLUDES #67822	22S-61-33	QM	4.5	5.8	METER	2019
52472	RVP	BANGLE	22S-60-24	QM	4.5	4.1	METER	2019
52496-E	PER	NATIONAL CONVENI GROUNDWATER REMEDIATION NO WORKS, SYSTEM CLOSED	20S-62-32	EC	8.0	0.0	FIELD	04-02-20
52508	RVP	ZURSCHMIEDE	19S-60-29	QM	4.5	4.3	METER	2019
52521	RVP	QUINNEY 4 AH	19S-60-10	QM	4.5	3.9	METER	2019
52568	RVP	TRUSCELLO	21S-60-36	QM	4.5	4.9	METER	2019
52602	RVP	GIBSON PUMPAGE INCLUDES #54123	19S-60-14	QM	4.5	6.2	METER	2019



04/09/20

2019  
LAS VEGAS VALLEY BASIN  
GROUND WATER

NUMBER	STA	OWNER OF RECORD	LEGAL	US	DUTY	PUMP19	METHOD	DATE
52604	PER	UNION PACIFIC RR	20S-61-33	EC	24.8	0.0	FIELD	04-02-20
GROUNDWATER REMEDIATION OPERATION SHUT DOWN 06-21-01								
52653	RVP	WEIMER	22S-60-15	QM	3.4	2.2	METER	2019
52655	RVP	CARLSON & MILLER	21S-60-36	QM	4.5	8.4	METER	2019
52702	RVP	TSCHANZ	19S-60-30	QM	9.0	21.3	METER	2019
PUMPAGE INCLUDES #80312 & #81654								
52710	RVP	DRYSDALE ET AL	19S-60-32	QM	4.5	4.7	METER	2019
52723	RVP	DELFASTE	19S-60-32	QM	5.6	19.1	METER	2019
PUMPAGE INCLUDES #60526,62113								
52760	RVP	DEROGATIS & RODR	22S-61-18	QM	3.4	1.5	METER	2019
52788	CET	LVVWD	20S-60-21	MN	66.6	0.0	METER	
CF-10474 SEE LVVWD TABLE FOR PUMPAGE								
52789	CET	LVVWD	20S-60-21	MN	57.2	0.0	METER	
CF-10868 SEE LVVWD TABLE FOR PUMPAGE								
52790	CET	LVVWD	20S-60-21	MN	731.3	0.0	METER	
CF-10869 SEE LVVWD TABLE FOR PUMPAGE								
52791	CET	LVVWD	20S-60-21	MN	36.2	0.0	METER	
CF-11494 SEE LVVWD TABLE FOR PUMPAGE								
52792	CET	LVVWD	20S-60-21	MN	430.0	0.0	METER	
CF-20182 SEE LVVWD TABLE FOR PUMPAGE								
52793	CET	LVVWD	20S-60-21	MN	75.0	0.0	METER	
CF-27963 SEE LVVWD TABLE FOR PUMPAGE								
52794	CET	LVVWD	20S-60-21	MN	304.0	0.0	METER	
CF-47769 SEE LVVWD TABLE FOR PUMPAGE								
52838	RVP	STALLCUP	22S-60-14	QM	2.2	3.2	METER	2019
52840	RVP	SOUTH MOHAWK WAT	22S-60-13	QM	4.5	6.0	METER	2019
52851	RVP	MARTEL	19S-60-30	QM	9.0	7.3	METER	2019

04/09/20

2019  
LAS VEGAS VALLEY BASIN  
GROUND WATER

NUMBER	STA	OWNER OF RECORD	LEGAL	US	DUTY	PUMP19	METHOD	DATE
52874	RVP	PATRICK LN ASSOC	21S-60-35	QM	4.5	5.3	METER	2019
52878	PER CF-27707	CLARK COUNTY SEE #24050 FOR DUTY & PUMPAGE	22S-61-01	RC	0.0	0.0	METER	
52879	PER CF-27707	CLARK COUNTY SEE #24050 FOR DUTY & PUMPAGE	22S-61-01	RC	0.0	0.0	METER	
52905	RVP	FURNEY	19S-61-31	QM	9.0	6.8	METER	2019
52910	RVP	SANDOVAL	19S-60-32	QM	3.4	5.5	METER	2019
52911	RVP	BERGMAN	19S-60-12	QM	9.0	13.2	METER	2019
52923	RVP	GARRO & WATSON	21S-60-35	QM	2.8	7.0	METER	2019
52935	RVP	HENRIKSEN	19S-60-23	QM	4.5	8.9	METER	2019
52936	RVP	ROME WELL ASSOC.	19S-60-22	QM	9.0	6.7	METER	2019
52940	RVP	BUSTOS	19S-60-32	QM	4.5	4.5	METER	2019
52964	RVP	POOL	22S-61-18	CM	1.3	0.8	METER	2019
52987	RVP	WOODSTOCK COURT	21S-60-36	QM	9.0	8.8	METER	2019
52993	RVP	KOLJENOVIC	22S-60-15	QM	4.5	4.0	METER	2019
53025	RVP	KIM	21S-60-35	QM	2.2	6.3	METER	2019
53044	RVP	BANGLE	22S-60-24	QM	4.5	4.6	METER	2019
53062	RVP	BURTON	20S-60-04	QM	4.5	9.9	METER	2019
53088	RVP	VERZANI	22S-60-14	QM	4.5	6.5	METER	2019

04/09/20

2019  
LAS VEGAS VALLEY BASIN  
GROUND WATER

NUMBER	STA	OWNER OF RECORD	LEGAL	US	DUTY	PUMP19	METHOD	DATE
53100	RVP	BLOOD FAMILY TRU WELL PLUGGED, LOG # 131823	23S-61-03	CM	2.2	0.0	METER	2019
53122	RVP	DUKES	19S-60-34	QM	4.5	3.5	METER	2019
53123	RVP	SHIELDS	22S-61-17	QM	2.2	2.6	METER	2019
53150	RVP	BARBER	19S-60-29	QM	10.1	17.7	METER	2019
53158	RVP	ELKHORN WATER	19S-60-15	QM	17.9	13.9	METER	2019
53166	RVP	MORGAN & FOLTZ	22S-60-22	QM	3.4	3.6	METER	2019
53210	RVP	BLUE DIAMOND REA	22S-59-15	CM	2.2	1.0	METER	2019
53213	RVP	BEECHUM	22S-61-17	QM	4.5	2.5	METER	2019
53215	RVP	SARA PUMPAGE INCLUDES #68140	22S-60-22	CM	1.7	4.5	METER	2019
53216	RVP	ESCAPA	22S-61-20	QM	9.0	4.8	METER	2019
53217	RVP	PARK STREET WATE	19S-60-30	QM	9.0	6.6	METER	2019
53219	RVP	GREAT WESTERN SU	19S-60-29	QM	19.0	20.0	METER	2019
53283	RVP	WHITE	19S-60-31	QM	4.5	5.4	METER	2019
53295	RVP	KITTINGER	20S-62-34	QM	2.2	0.5	METER	2019
53324	RVP	MOHAWK WATER WELL PLUGGED LOG #121440	22S-60-24	QM	4.5	0.0	METER	2019
53325	RVP	BANGLE	19S-60-14	QM	4.5	8.4	METER	2019
53333	RVP	BONAVENTURA	19S-60-14	QM	4.5	2.2	METER	2019

04/09/20

2019  
LAS VEGAS VALLEY BASIN  
GROUND WATER

NUMBER	STA	OWNER OF RECORD	LEGAL	US	DUTY	PUMP19	METHOD	DATE
53392	RVP	THAYNE	19S-60-22	QM	6.7	4.2	METER	2019
53393	RVP	FOSTER & WILLIAM	19S-60-30	QM	4.5	2.3	METER	2019
53404	RVP	DEAN	21S-60-34	QM	4.5	3.4	METER	2019
53454	CAN CANCELLED	BAAL 08-05-99 PUMPAGE	19S-60-05	QM INCLUDES #87064	4.5	3.1	METER	2019
53589	RVP	COADY	19S-60-32	QM	4.5	6.4	METER	2019
53590	RVP	ALBERTI	22S-60-13	QM	4.5	3.2	METER	2019
53681	RVP	BERO	19S-60-32	QM	4.5	8.6	METER	2019
53685	RVP	ANDERSON PUMPAGE INCLUDES #66490	21S-60-36	QM	3.4	5.5	METER	2019
53686	RVP	HARBAUER & BLAIR	19S-61-31	QM	4.5	2.8	METER	2019
53706	RVP	CARLSON	21S-60-35	QM	3.4	5.7	METER	2019
53707	RVP	MICH'L & HERMAN	19S-60-32	QM	4.5	10.6	METER	2019
53728	RVP	BOHN, COVEY	19S-60-32	QM	4.5	4.2	METER	2019
53732	CET CF-19105	LVVWD SEE LVVWD TABLE FOR PUMPAGE	20S-61-31	MN	7.9	0.0	METER	
53733	CET CF-19107	LVVWD SEE LVVWD TABLE FOR PUMPAGE	20S-61-31	MN	217.2	0.0	METER	
53734	CET CF-36110	LVVWD SEE LVVWD TABLE FOR PUMPAGE	20S-61-31	MN	13.2	0.0	METER	
53736	CET CF-40263	LVVWD SEE LVVWD TABLE FOR PUMPAGE	20S-60-09	MN	1107.5	0.0	METER	
53739	RVP	BEASLEY	22S-61-24	QM	4.5	0.5	METER	2019

04/09/20

2019  
LAS VEGAS VALLEY BASIN  
GROUND WATER

NUMBER	STA	OWNER OF RECORD	LEGAL	US	DUTY	PUMP19	METHOD	DATE
REMARKS								
53743	RVP	ERNST & SHERRILL	20S-60-05	QM	7.8	7.7	METER	2019
53744	RVP	STROHLEIN	19S-60-27	QM	4.5	4.5	METER	2019
53745	RVP	COHEN & ZAMARCHI	22S-61-16	QM	2.2	2.7	METER	2019
53758	RVP	MILLER	19S-60-22	QM	4.5	1.1	METER	2019
53773	RVP	POSTLE & GALLOB	22S-61-19	QM	2.2	1.0	METER	2019
53807	CAN	SHINOST	19S-61-31	QM	4.5	0.4	METER	2019
	CANCELLED	08-23-17						
53808	RVP	KEYES & FREDERIC	19S-60-19	QM	9.0	5.6	METER	2019
53809	RVP	BAYARD & KIRK	19S-60-19	QM	9.0	3.3	METER	2019
53810	RVP	LARSEN	19S-60-18	QM	9.0	5.0	METER	2019
53811	RVP	EULA STREET WATE	19S-60-19	QM	9.0	4.3	METER	2019
53821	RVP	LOTRUGLIO	19S-60-31	QM	4.5	3.5	METER	2019
53823	RVP	SERRES	22S-60-24	QM	2.2	0.6	METER	2019
53832	RVP	BLAIR	19S-60-29	QM	4.5	2.9	METER	2019
53833	RVP	BRANYON	19S-60-29	QM	4.5	7.3	METER	2019
53842	RVP	SHAPIRO	19S-60-26	QM	9.0	7.7	METER	2019
53843	RVP	SHAPIRO	19S-60-26	QM	9.0	8.9	METER	2019
53844	RVP	HAMMER	22S-60-16	QM	3.4	1.8	METER	2019

04/09/20

2019  
LAS VEGAS VALLEY BASIN  
GROUND WATER

NUMBER	STA	OWNER OF RECORD	LEGAL	US	DUTY	PUMP19	METHOD	DATE
REMARKS								
53849	RVP	WELL ASSOCIATION'	19S-60-32	QM	4.5	3.9	METER	2019
53861	RVP	ROSETH	19S-60-29	QM	4.5	4.0	METER	2019
53867	RVP	ALGER	21S-60-36	QM	3.4	6.4	METER	2019
53876	RVP	NORTON	20S-60-06	QM	10.1	9.0	METER	2019
53880	RVP	HELLER, SWOGGER	21S-60-36	QM	4.5	4.1	METER	2019
53884	RVP	JACKSON	19S-60-32	QM	4.5	6.2	METER	2019
53908	RVP	ANDERSON ET AL	20S-60-06	QM	4.5	6.8	METER	2019
53909	CET	NEVADA READY MIX	19S-59-36	MI	214.3	260.0	METER	2019
	CF-50096	PCT-83765						
53919	CET	LVVWD	20S-60-23	MN	289.7	0.0	METER	
	CF-20181	SEE LVVWD TABLE FOR PUMPAGE						
53920	CET	LVVWD	20S-60-09	MN	583.7	0.0	METER	
	CF-20182	SEE LVVWD TABLE FOR PUMPAGE						
53925	RVP	MORELL	22S-60-16	QM	4.5	3.6	METER	2019
53932	RVP	DELFAnte	20S-60-05	QM	4.5	5.2	METER	2019
	CANCELLED	08-01-2019						
53938	RVP	PEDALINO, EAGAN	20S-60-06	QM	4.5	1.5	METER	2019
53940	RVP	KINSEY & GRUBER	22S-61-14	QM	2.2	6.6	METER	2019
54123	RVP	GIBSON	19S-60-14	QM	4.5	0.0	METER	
	SEE #52602	FOR PUMPAGE						
54131	RVP	SMITH, ET AL	19S-59-25	QM	9.0	14.3	METER	2019
54141	RVP	DUCKETT	19S-59-36	QM	4.5	2.5	METER	2019

04/09/20

2019  
LAS VEGAS VALLEY BASIN  
GROUND WATER

NUMBER	STA	OWNER OF RECORD	LEGAL	US	DUTY	PUMP19	METHOD	DATE
54143	RVP	TROPICAL PARKWAY	19S-60-29	QM	4.5	5.1	METER	2019
4 LOTS ODW, 3AH, 1 VACANT LOT								
54158	RVP	CLOSE	22S-61-20	QM	3.4	2.7	METER	2019
54172	RVP	FREHNER CONSTRUC	23S-60-24	CM	0.0	38.2	METER	2019
PCT-69303 SEE #70626 FOR DUTY PUMPAGE INCLUDES #71754,72089								
54182	RVP	FRANCIS	20S-60-04	QM	4.5	3.1	METER	2019
54191	RVP	FIERRO ET AL	19S-60-14	QM	7.8	7.1	METER	2019
7 AH								
54209	RVP	BOWMAN	19S-60-10	QM	9.0	9.5	METER	2019
54221	RVP	MILNER	19S-60-32	QM	2.2	1.4	METER	2019
54222	RVP	BAAL	19S-60-32	QM	9.0	10.8	METER	2019
54241	RVP	EICHER, REED	21S-60-36	QM	2.2	5.1	METER	2019
CANCELLATION RESCINED FOR 2 HOMES ONLY								
54285	RVP	ROBINSON	19S-61-31	QM	4.5	8.2	METER	2019
54290	RVP	SHLESINGER	22S-61-16	QM	4.5	5.6	METER	2019
54294	RVP	TIERNEY COURT HO	19S-60-29	QM	9.0	16.1	METER	2019
54295	RVP	PAMI	19S-60-29	QM	9.0	8.4	METER	2019
54329	RVP	DIWELL	19S-60-29	QM	4.5	5.8	METER	2019
54346	RVP	DEAVER	19S-60-29	QM	7.8	19.1	METER	2019
54355	RVP	BONITA VISTA WEL	20S-60-05	DO	9.0	9.9	METER	2019
54356	RVP	HELENA COMMUNITY	20S-60-05	DO	4.5	7.3	METER	2019

04/09/20

2019  
LAS VEGAS VALLEY BASIN  
GROUND WATER

NUMBER	STA	OWNER OF RECORD	LEGAL	US	DUTY	PUMP19	METHOD	DATE
54364	RVP	FAIRCHILD	19S-60-26	QM	11.2	10.7	METER	2019
54374	RVP	ADAVAN HOMEOWNER	19S-60-29	QM	9.0	16.0	METER	2019
54378	RVP	ROBINSON	19S-60-30	QM	9.0	7.2	METER	2019
54379	RVP	SCHWARTZ	19S-60-30	QM	5.6	0.0	METER	
		SEE #47530 FOR PUMPAGE						
54384	RVP	KELLY	19S-60-14	QM	3.4	3.4	METER	2019
54395	RVP	NEWPORT	21S-60-36	QM	3.4	2.4	METER	2019
54396	RVP	GRAHAM	21S-60-36	QM	1.1	0.0	METER	
		ADDING ONE HOME TO #31099	SEE #31099	FOR PUMPAGE				
54397	RVP	METHODIST FOUNDA	22S-58-31	QM	6.4	0.8	METER	2019
54404	RVP	SANCHEZ	22S-60-16	QM	4.5	7.0	METER	2019
54407	RVP	CLIFFORD	20S-60-05	QM	10.1	11.8	METER	2019
54422	RVP	NORTON	20S-60-06	QM	4.5	3.5	METER	2019
54437	RVP	ROGERS	20S-60-04	QM	4.5	5.9	METER	2019
54440	RVP	TARULLI	22S-61-16	QM	4.5	7.5	METER	2019
54442	CET	HORN & FISCHBACH	19S-60-35	WL	46.6	49.7	METER	2019
	CF-10066	NUSERY, TREES & SOME LAWN						
54443	CET	HORN & FISCHBACH	19S-60-35	WL	65.0	50.3	METER	2019
	CF-10066	PUMPAGE INCLUDES #64595						
54451	RVP	MOTT & LYON	19S-60-14	QM	4.5	4.0	METER	2019
54452	RVP	ALBERT	19S-60-29	QM	9.0	11.7	METER	2019



04/09/20

2019  
LAS VEGAS VALLEY BASIN  
GROUND WATER

NUMBER	STA	OWNER OF RECORD	LEGAL	US	DUTY	PUMP19	METHOD	DATE
REMARKS								
54454	RVP	FORD WELL ASSOC	22S-60-13	QM	4.5	6.5	METER	2019
54457	RVP	FIORANTE	22S-60-24	QM	9.0	9.2	METER	2019
8 AH								
54486	RVP	KULKA	22S-59-14	QM	9.0	4.3	METER	2019
ACT-61472								
54487	RVP	DIELEMAN ET AL	22S-60-24	QM	3.4	5.0	METER	2019
54505	RVP	ALBANESE	22S-60-15	QM	4.5	5.6	METER	2019
54506	RVP	KING	19S-60-31	QM	4.5	4.7	METER	2019
PUMPAGE INCLUDES #67821								
54521	RVP	SWANNER	19S-60-32	QM	4.5	5.3	METER	2019
54534	RVP	HURTADO	19S-60-28	QM	4.5	2.3	METER	2019
54560	RVP	DELFANTE	19S-60-27	QM	12.3	17.5	METER	2019
54562	RVP	SCOTT	19S-60-24	QM	4.5	6.1	METER	2019
54569	RVP	VETA	19S-59-25	QM	4.4	4.1	METER	2019
54570	RVP	VETA	19S-59-25	QM	4.4	2.8	METER	2019
54571	RVP	VETA	19S-59-25	QM	4.4	4.8	METER	2019
54572	RVP	UPCHURCH	19S-59-25	QM	2.2	4.4	METER	2019
54584	RVP	QUATTROCCHI	22S-60-22	QM	4.5	6.7	METER	2019
54585	RVP	DISANDRO	22S-60-22	QM	4.5	4.1	METER	2019
54600	RVP	MICHAEL	22S-60-16	QM	4.5	3.1	METER	2019
4 AH								

04/09/20

2019  
LAS VEGAS VALLEY BASIN  
GROUND WATER

NUMBER	STA	OWNER OF RECORD	LEGAL	US	DUTY	PUMP19	METHOD	DATE
REMARKS								
54612	RVP	VARGAS	22S-61-29	QM	4.5	5.0	METER	2019
54619	RVP	5715 TO 5745 JEN	19S-60-30	QM	4.5	7.2	METER	2019
54620	RVP	5765 TO 5795 JEN	19S-60-30	QM	4.5	7.7	METER	2019
54621	RVP	BECKER EQUITIES	19S-60-29	QM	4.5	4.2	METER	2019
54625	RVP	ABRAHAM	19S-60-30	QM	4.5	4.3	METER	2019
54626	RVP	ABRAHAM	19S-60-30	QM	4.5	4.8	METER	2019
54627	RVP	ABRAHAM	19S-60-29	QM	4.5	5.1	METER	2019
54629	RVP	ABRAHAM	19S-60-29	QM	4.5	4.7	METER	2019
54630	RVP	ABRAHAM	19S-60-29	QM	4.5	4.6	METER	2019
54633	RVP	ZEEDYK	20S-60-06	QM	4.5	3.9	METER	2019
54638	RVP	WILDEN, MONTOYA	22S-60-16	QM	4.5	3.8	METER	2019
54639	RVP	BYRNE & GROMAN	19S-60-29	QM	2.2	2.5	METER	2019
54656	RVP	PATTON	22S-60-16	QM	4.5	8.7	METER	2019
54657	RVP	PATTON	22S-60-16	QM	4.5	11.1	METER	2019
54664	RVP	HOLLINGSWORTH	19S-60-14	QM	4.5	3.7	METER	2019
54680	RVP	SHLESINGER	22S-60-14	QM	4.5	4.3	METER	2019
54685	RVP	GREENHALGH	19S-60-31	QM	4.5	6.6	METER	2019

04/09/20

2019  
LAS VEGAS VALLEY BASIN  
GROUND WATER

NUMBER	STA	OWNER OF RECORD	LEGAL	US	DUTY	PUMP19	METHOD	DATE
54686	RVP	CANFIELD	19S-60-31	QM	2.2	1.1	METER	2019
54687	RVP	WELLMAN	19S-60-14	QM	2.2	3.0	METER	2019
54688	RVP	RAMMOS & PODULKA	20S-60-05	QM	4.5	5.1	METER	2019
54691	RVP	AL CARRISON WATE	20S-60-04	QM	4.5	3.0	METER	2019
54696	RVP	WINTERS	19S-60-32	QM	4.5	5.6	METER	2019
54707	RVP	HAUCK	22S-60-24	QM	4.5	14.0	METER	2019
54708	CAN CANCELLED	PAYAN 8-25-06	22S-61-14	QM	2.2	1.7	METER	2019
54716	RVP	MOONLIGHT WELL	19S-60-27	QM	3.4	3.8	METER	2019
54718	RVP	NUNES & FAGAN	19S-60-32	QM	4.5	8.5	METER	2019
54723	RVP	LEAVITT	19S-60-32	QM	2.2	5.4	METER	2019
54724	RVP	WALLACE & GILBER	22S-61-29	QM	3.4	5.0	METER	2019
54757	RVP	CLARK ET AL	20S-60-05	QM	4.5	4.2	METER	2019
54758	RVP	9430 HICKHAM	20S-60-06	QM	4.5	4.5	METER	2019
54765	RVP	GOMAN	22S-60-15	QM	4.5	4.2	METER	2019
54862	RVP	OWENS	20S-60-06	QM	4.5	3.6	METER	2019
54872	RVP	FRONTIER GIRL SC	19S-56-11	QM	4.5	0.3	METER	2019
54886	RVP	U S BUREAU OF RE TORTOISE RESEARCH STATION	23S-60-03	WL	4.5	0.1	METER	2019

04/09/20

2019  
LAS VEGAS VALLEY BASIN  
GROUND WATER

NUMBER	STA	OWNER OF RECORD	LEGAL	US	DUTY	PUMP19	METHOD	DATE
REMARKS								
54902	RVP	SHORKEY	19S-60-23	QM	2.2	0.6	METER	2019
54903	RVP	ALBREGTS ET AL	19S-59-25	QM	4.4	2.5	METER	2019
54908	RVP	LONG	22S-60-17	QM	4.4	5.6	METER	2019
54909	RVP	LONG	22S-60-17	QM	3.4	2.9	METER	2019
54932	RVP	HURTADO	19S-60-30	QM	4.5	5.9	METER	2019
54933	RVP	HURTADO	19S-60-30	QM	4.5	4.0	METER	2019
54982	RVP	WELL NPCO 4357	20S-60-05	QM	4.5	3.6	METER	2019
54987	RVP	GAVILLET & LAWLE	20S-60-06	QM	2.2	0.0	METER	
		SEE #51575 FOR PUMPAGE						
54994	RVP	POLAKOWSKI	19S-60-29	QM	4.5	2.8	METER	2019
54995	RVP	ROBINSON	19S-60-29	QM	4.5	7.1	METER	2019
54996	RVP	KILLEBREW	19S-60-29	QM	4.5	4.2	METER	2019
54997	RVP	CAUSEY	19S-60-29	QM	4.5	8.6	METER	2019
55022	CET	LVVWD	20S-61-31	MN	118.6	0.0	METER	
	CF-11158	SEE LVVWD TABLE FOR PUMPAGE						
55023	CET	LVVWD	20S-61-31	MN	14.6	0.0	METER	
	CF-14593	SEE LVVWD TABLE FOR PUMPAGE						
55024	CET	LVVWD	20S-61-31	MN	29.6	0.0	METER	
	CF-16001	SEE LVVWD TABLE FOR PUMPAGE						
55029	RVP	ADKISSON	19S-60-32	QM	4.5	7.7	METER	2019
55035	RVP	VERZANI	21S-60-36	QM	4.5	4.5	METER	2019

04/09/20

2019  
LAS VEGAS VALLEY BASIN  
GROUND WATER

NUMBER	STA	OWNER OF RECORD	LEGAL	US	DUTY	PUMP19	METHOD	DATE
REMARKS								
55042	RVP	BAKER	19S-60-29	QM	4.5	9.8	METER	2019
55043	RVP	FERREIRA & MARTO	19S-60-27	QM	2.2	0.9	METER	2019
55047	RVP	HATCHER	20S-60-06	QM	4.3	2.5	METER	2019
55049	RVP	VETA	19S-59-25	QM	4.3	5.9	METER	2019
55050	RVP	VETA	19S-59-25	QM	4.4	7.6	METER	2019
55058	RVP	HELENA WELL ASSO	20S-60-05	QM	4.5	5.4	METER	2019
55073	RVP	AHLSTROM	22S-61-29	QM	4.5	4.8	METER	2019
55074	RVP	PORCARO	22S-61-29	QM	4.5	2.6	METER	2019
55075	RVP	FREHNER & HIRAMO	21S-60-36	QM	4.5	5.3	METER	2019
55076	RVP	HARVEY, VALDEZ	19S-60-28	QM	4.5	1.9	METER	2019
55080	RVP	LABBE	19S-60-29	QM	4.5	4.2	METER	2019
55083	RVP	FAGAN	19S-60-32	QM	4.5	5.5	METER	2019
55084	RVP	FAGAN	19S-60-32	QM	4.5	9.5	METER	2019
55124	RVP	KEYSER	19S-60-24	QM	4.5	3.3	METER	2019
55131	RVP	FIELD & SAYEGH	19S-60-11	QM	3.2	3.0	METER	2019
55134	RVP	ORNDOFF	21S-60-36	QM	4.5	11.5	METER	2019
55163	RVP	GREATHOUSE	19S-60-15	QM	3.4	6.9	METER	2019

04/09/20

2019  
LAS VEGAS VALLEY BASIN  
GROUND WATER

NUMBER	STA	OWNER OF RECORD	LEGAL	US	DUTY	PUMP19	METHOD	DATE
REMARKS								
55164	RVP	TONKS	19S-60-14	QM	2.2	1.0	METER	2019
55165	RVP	NOORDA	19S-60-10	QM	4.5	5.8	METER	2019
55167	RVP	KAKUNO	21S-60-36	QM	4.5	9.1	METER	2019
55205	RVP	LASCO ET. AL.	19S-59-25	QM	4.5	3.6	METER	2019
55206	RVP	TZIMOULIS, ET AL	19S-59-25	QM	4.5	1.7	METER	2019
55225	RVP	NOBLE	20S-60-05	QM	4.5	7.7	METER	2019
55235	RVP	KINNER	20S-60-06	QM	4.5	3.4	METER	2019
55242	RVP	ESCAPA	22S-61-29	QM	4.5	4.3	METER	2019
55243	RVP	YESCAPA	22S-61-29	QM	4.5	8.5	METER	2019
55244	RVP	BROWN	22S-59-14	QM	4.5	4.9	METER	2019
55247	RVP	T.J.'S WELL ASSO	19S-60-29	QM	4.5	9.0	METER	2019
55248	RVP	PACKER WELL ASSO	19S-60-29	QM	4.5	5.5	METER	2019
55249	RVP	JULIANO WELL FUN	19S-60-29	QM	4.5	16.9	METER	2019
55250	RVP	PALM TREE WELL	19S-60-29	QM	4.5	8.2	METER	2019
55253	RVP	OLSON ET AL	22S-60-15	QM	4.5	8.5	METER	2019
DUTY & PUMPAGE INCLUDES #86008								
55262	RVP	ROSS	22S-61-16	QM	2.2	2.9	METER	2019
55276	RVP	DELFAnte	19S-60-31	QM	4.5	8.0	METER	2019
PUMPAGE INCLUDES #60525,62039								

04/09/20

2019  
LAS VEGAS VALLEY BASIN  
GROUND WATER

NUMBER	STA	OWNER OF RECORD	LEGAL	US	DUTY	PUMP19	METHOD	DATE
55278	CAN	CHAPMAN	19S-60-08	QM	4.5	1.8	METER	2019
	CANCELLED	9-18-02						
55299	RVP	FERRI	20S-60-04	QM	4.5	6.4	METER	2019
55300	CET	LVVWD	19S-60-28	MN	572.7	0.0	METER	
	CF-10868	SEE LVVWD TABLE FOR PUMPAGE						
55301	CET	LVVWD	19S-60-28	MN	419.9	0.0	METER	
	CF-15628	TPCT-68416-T SEE LVVWD TABLE FOR PUMPAGE						
55302	CET	LVVWD	20S-60-23	MN	651.6	0.0	METER	
	CF-15628	SEE LVVWD TABLE FOR PUMPAGE						
55324	RVP	ADAMS	19S-60-32	QM	3.4	1.6	METER	2019
55325	RVP	HUNTER	22S-60-22	QM	4.4	0.0	METER	2019
		WELL PLUGGED 2018						
55331	RVP	DEBAUCHE	22S-61-30	QM	4.5	1.0	METER	2019
55333	RVP	ROTHERMEL	19S-60-32	QM	4.5	1.4	METER	2019
55361	CAN	NOCERO & BOWMAN	19S-60-32	QM	4.5	8.3	METER	2019
	CANCELLED	05-03-17						
55362	RVP	MORRISON	19S-60-32	QM	4.5	8.1	METER	2019
55374	RVP	NOVAK	19S-60-32	QM	3.4	2.5	METER	2019
55378	RVP	HOWARD	23S-61-10	QM	4.5	0.1	METER	2019
55389	RVP	MULKEY	19S-60-30	QM	4.5	3.7	METER	2019
55390	RVP	REGINA PARK WELL	19S-60-30	QM	4.5	4.0	METER	2019
55391	RVP	WHEELER	23S-61-17	CM	3.4	1.1	METER	2019
55393	RVP	SPAGNOLA	19S-60-29	QM	4.5	2.9	METER	2019

04/09/20

2019  
LAS VEGAS VALLEY BASIN  
GROUND WATER

NUMBER	STA	OWNER OF RECORD	LEGAL	US	DUTY	PUMP19	METHOD	DATE
REMARKS								
55394	RVP	SELLINGER, GEOTE	22S-60-16	QM	4.5	2.0	METER	2019
55409	RVP	SCHMIDT	21S-60-36	QM	3.4	3.1	METER	2019
55410	RVP	BROWN	22S-61-20	QM	4.5	4.5	METER	2019
55411	RVP	SIMPSON	19S-60-29	QM	4.5	6.9	METER	2019
55412	RVP	FARR	19S-60-29	QM	4.5	4.3	METER	2019
55430	RVP	ESSAYIAN	19S-60-32	QM	4.5	4.8	METER	2019
55431	RVP	CAMPBELL & WASHB	19S-60-32	QM	3.4	6.1	METER	2019
		PUMPAGE INCLUDES #55949						
55432	RVP	ESSAYIAN	20S-60-06	QM	4.5	4.2	METER	2019
55448	RVP	GEARY	22S-60-16	QM	4.5	4.3	METER	2019
55459	RVP	SMITH & LUNA	20S-60-06	QM	2.2	2.8	METER	2019
55461	RVP	GOLIGHTLY, LEVOY	20S-60-05	QM	4.5	3.0	METER	2019
55462	RVP	TEETERS	19S-60-29	QM	4.5	4.0	METER	2019
55470	RVP	CYESTER	21S-60-35	QM	4.4	9.1	METER	2019
55471	RVP	CHILTON & FOSTER	19S-60-34	QM	2.2	2.2	METER	2019
55486	RVP	SHAY	22S-61-17	QM	2.2	3.5	METER	2019
55487	RVP	GEMSKIE	22S-60-16	QM	3.4	5.1	METER	2019
55504	RVP	SAVRAN	19S-60-11	QM	4.5	3.4	METER	2019



04/09/20

2019  
LAS VEGAS VALLEY BASIN  
GROUND WATER

NUMBER	STA	OWNER OF RECORD	LEGAL	US	DUTY	PUMP19	METHOD	DATE
55505	RVP	ZURSCHMIEDE	19S-60-29	QM	2.2	2.3	METER	2019
55526	RVP	SIDDALL WATER AS REFILE ON CANCELLED PERMIT #41396	22S-61-33	QM	9.0	5.9	METER	2019
55586	RVP	DOW	19S-60-15	QM	4.5	4.3	METER	2019
55632	RVP	PEARSON	22S-60-13	QM	2.2	2.4	METER	2019
55651	RVP	HICKEY	19S-60-22	QM	4.5	5.0	METER	2019
55661	RVP	PULSIPHER	19S-60-28	QM	3.4	9.8	METER	2019
55662	RVP	DEMMAN ET AL	22S-60-16	QM	4.5	3.2	METER	2019
55663	RVP	COSGROVE	19S-60-30	QM	4.5	4.7	METER	2019
55672	RVP	KOCH	22S-60-15	QM	4.5	2.8	METER	2019
55705	RVP	CHILTON	19S-60-19	QM	4.4	3.3	METER	2019
55740	RVP	MCCARTY	21S-60-36	QM	2.2	3.4	METER	2019
55834	RVP	FOREMASTER	19S-60-30	QM	2.2	2.3	METER	2019
55835	RVP	GRANT	21S-60-36	QM	4.5	4.5	METER	2019
55836	RVP	OLSON	19S-60-30	QM	4.5	2.7	METER	2019
55851	CET	MASSENA & YOUNG CF-12680 PCT-71806 SEE #47910 FOR PUMPAGE	21S-60-04	IR	3.0	0.0	METER	
55869	RVP	NOWAK	19S-60-31	QM	4.5	3.4	METER	2019
55870	RVP	JESKEY	19S-60-31	QM	4.5	4.7	METER	2019

04/09/20

2019  
LAS VEGAS VALLEY BASIN  
GROUND WATER

NUMBER	STA	OWNER OF RECORD	LEGAL	US	DUTY	PUMP19	METHOD	DATE
55880	RVP	HURTADO	19S-60-30	QM	4.5	3.8	METER	2019
55882	CET CF-15629	LVVWD SEE LVVWD TABLE FOR PUMPAGE	20S-61-31	MN	289.6	0.0	METER	
55883	CET CF-36111	LVVWD PCT-60766,67,61431,32,91-97	20S-60-23	MN	631.8	0.0	METER	
		SEE LVVWD TABLE FOR PUMPAGE						
55886	CET CF-24037	LVVWD SEE LVVWD TABLE FOR PUMPAGE	20S-60-09	MN	72.3	0.0	METER	
55887	CET CF-26919	LVVWD SEE LVVWD TABLE FOR PUMPAGE	20S-60-09	MN	922.8	0.0	METER	
55888	CET CF-40267	LVVWD SEE LVVWD TABLE FOR PUMPAGE	20S-60-23	MN	231.7	0.0	METER	
55889	CET CF-40267	LVVWD SEE LVVWD TABLE FOR PUMPAGE	20S-60-09	MN	57.9	0.0	METER	
55894	RVP	MACIAS	19S-60-05	DO	4.5	3.5	METER	2019
55900	RVP	BEECHUM	22S-61-32	QM	4.5	0.8	METER	2019
55901	RVP	KENSTLER	22S-60-16	QM	4.5	11.7	METER	2019
		SAME POD AS #69238, DIFFERENT POU, PUMPAGE INCLUDES #69238						
55925	RVP	BEAL	19S-60-27	QM	3.4	1.2	METER	2019
55926	RVP	KRISHNA	19S-60-15	QM	4.5	3.3	METER	2019
55927	RVP	KRISHNA	19S-60-15	QM	4.5	4.5	METER	2019
55949	RVP	LEVAN	19S-60-32	QM	1.1	0.0	METER	
		SEE #55431 FOR PUMPAGE						
55950	RVP	TIPPETTS	19S-60-09	QM	4.5	5.3	METER	2019
55967	RVP	RAHAMIM	20S-60-05	QM	4.5	5.1	METER	2019
56014	RVP CF-52353	BOY SCOUTS SEE #43372 FOR DUTY, SEE #52352 FOR PUMPAGE	23S-58-06	RC	0.0	0.0	METER	

04/09/20

2019  
LAS VEGAS VALLEY BASIN  
GROUND WATER

NUMBER	STA	OWNER OF RECORD	LEGAL	US	DUTY	PUMP19	METHOD	DATE
56019	RVP	STEWART	19S-60-32	QM	4.5	8.1	METER	2019
56044	RVP	BRADLEY	19S-60-34	QM	5.5	6.6	METER	2019
		DUTY AND PUMPAGE INCLUDES #84246						
56045	RVP	TIOGA WELL ASSOC	19S-60-22	QM	4.5	4.5	METER	2019
56052	RVP	ROSEK	22S-60-16	QM	4.5	4.7	METER	2019
56118	RVP	STEPHENS	19S-59-25	QM	2.2	3.0	METER	2019
56119	RVP	TRACY, ELIASON	19S-60-25	QM	2.2	2.6	METER	2019
		2AH						
56120	RVP	PIPES	20S-60-06	QM	4.5	12.0	METER	2019
		SAME PLACE OF USE AS #56121 PUMPAGE INC #56121						
56121	CET	PIPES	20S-60-06	QM	5.0	0.0	METER	
		CF-12680 SEE #56120 FOR PUMPAGE						
56123	RVP	DEE & WALKER	19S-60-23	QM	4.4	8.1	METER	2019
		PUMPAGE INCLUDES #82803						
56130	RVP	EAGLE HOME DEVEL	21S-61-36	QM	4.5	2.9	METER	2019
56162	RVP	WALDRON	22S-60-15	QM	4.5	6.5	METER	2019
56168	RVP	HAFEN	19S-60-30	QM	4.5	4.4	METER	2019
56197	RVP	BELCASTRO HOMEOW	22S-60-15	QM	4.5	5.8	METER	2019
56198	RVP	LUCIANO & TAYLOR	19S-60-14	QM	2.2	9.9	METER	2019
		2 AH						
56225	RVP	JONES ET. AL.	20S-60-05	QM	4.4	3.6	METER	2019
56237	RVP	MICHAEL	22S-60-21	QM	4.5	4.8	METER	2019
56272	RVP	RITTANO	19S-60-08	QM	4.5	4.3	METER	2019

04/09/20

2019  
LAS VEGAS VALLEY BASIN  
GROUND WATER

NUMBER	STA	OWNER OF RECORD	LEGAL	US	DUTY	PUMP19	METHOD	DATE
56293	RVP	PASTORELL & OLET	22S-61-18	QM	2.2	1.6	METER	2019
56295	PER	NELLIS AIR FORCE	20S-62-04	EC	86.9	0.0	FIELD	04-02-20
		GROUNDWATER REMEDIATION	NOT IN USE					
56297	RVP	STEWART	22S-61-16	QM	3.4	8.2	METER	2019
56338	RVP	BERKMAN	19S-60-13	QM	2.2	1.8	METER	2019
56351	CET	LVVWD	20S-61-29	MN	361.9	0.0	METER	
	CF-30914	SEE LVVWD TABLE FOR PUMPAGE						
56352	CET	LVVWD	20S-60-23	MN	199.1	0.0	METER	
	CF-48589	SEE LVVWD TABLE FOR PUMPAGE						
56353	CET	LVVWD	20S-61-29	MN	362.0	0.0	METER	
	CF-40264	SEE LVVWD TABLE FOR PUMPAGE						
56354	CET	LVVWD	20S-60-23	MN	144.8	0.0	METER	
	CF-28405	SEE LVVWD TABLE FOR PUMPAGE						
56355	CET	LVVWD	20S-60-23	MN	7.9	0.0	METER	
	CF-28406	SEE LVVWD TABLE FOR PUMPAGE						
56356	CET	LVVWD	20S-60-23	MN	723.8	0.0	METER	
	CF-45983	SEE LVVWD TABLE FOR PUMPAGE						
56357	CET	LVVWD	20S-60-23	MN	86.9	0.0	METER	
	CF-45952	SEE LVVWD TABLE FOR PUMPAGE						
56358	CET	LVVWD	20S-61-31	MN	361.9	0.0	METER	
	CF-29059	SEE LVVWD TABLE FOR PUMPAGE						
56359	CET	LVVWD	20S-61-31	MN	361.9	0.0	METER	
	CF-29059	SEE LVVWD TABLE FOR PUMPAGE						
56360	CET	LVVWD	20S-61-31	MN	362.0	0.0	METER	
	CF-47770	SEE LVVWD TABLE FOR PUMPAGE						
56361	CET	LVVWD	20S-61-31	MN	362.0	0.0	METER	
	CF-47768	SEE LVVWD TABLE FOR PUMPAGE						
56385	RVP	STEELE & DAVIS	22S-60-23	CM	1.2	0.9	METER	2019
56390	RVP	BAAL	20S-60-06	QM	4.5	3.0	METER	2019

04/09/20

2019  
LAS VEGAS VALLEY BASIN  
GROUND WATER

NUMBER	STA	OWNER OF RECORD	LEGAL	US	DUTY	PUMP19	METHOD	DATE
56391	RVP	MCNULTY	19S-60-11	QM	4.5	4.2	METER	2019
56392	CAN CANCELLED	KADKHODAZADEH 07-18-13	19S-60-11	QM	4.5	6.1	METER	2019
56393	RVP	RAVEN WESTWIND	22S-60-24	QM	4.5	6.9	METER	2019
56420	RVP	KRISHNA	19S-60-15	QM	4.5	1.9	METER	2019
56421	RVP	KRISHNA	19S-60-15	QM	4.5	5.5	METER	2019
56445	CAN CANCELLED	PATAKI 6-6-06	19S-60-14	QM	4.5	0.1	METER	2019
56447	RVP	LANGFORD	21S-60-35	QM	2.2	4.8	METER	2019
56473	RVP	SELLS	19S-60-23	QM	2.2	2.3	METER	2019
56496	RVP PROTESTED	SOBIERAY SAME WELL AS #36028	21S-60-35	QM	1.1	0.5	METER	2019
56522	RVP	PRETZER	22S-60-22	QM	4.5	2.1	METER	2019
56523	RVP 4 AH	BANGLE	22S-60-24	QM	4.5	2.5	METER	2019
56525	RVP	PASTORELL & PRIN	22S-61-18	QM	2.2	2.6	METER	2019
56533	RVP REFILE ON	HAFEN CANCELLED PERMIT #47656	19S-60-14	QM	8.7	4.6	METER	2019
56538	RVP	ARMSTRONG & LARS	19S-60-26	QM	2.2	2.3	METER	2019
56544	RVP PORTION CANCELLED	ROY, ET AL 07-16-10	19S-60-11	QM PERMIT REINSTATED FOR 3 OF THE 4 LOTS	3.4	3.5	METER	2019
56545	RVP	MULLEN AVENUE	23S-61-10	QM	4.5	0.9	METER	2019
56556	RVP	ELLENBURG	22S-60-24	QM	3.4	1.3	METER	2019

04/09/20

2019  
LAS VEGAS VALLEY BASIN  
GROUND WATER

NUMBER	STA	OWNER OF RECORD	LEGAL	US	DUTY	PUMP19	METHOD	DATE
56561	RVP	HOFFMAN	22S-61-20	QM	4.4	10.5	METER	2019
56563	RVP	BAGGAO, WOUDO-GOT	22S-60-16	QM	4.4	1.2	METER	2019
56592	RVP	SODERQUIST ET AL	22S-61-33	QM	4.5	3.4	METER	2019
56603	RVP	STUCKI	19S-60-26	QM	4.5	5.0	METER	2019
REFILE ON CANCELLED PERMIT #49787								
56635	CET	ATLANDIA-MIRAGE	21S-61-17	RC	144.3	25.0	METER	2019
DUTY INCLUDES 56636, 56639, 56640 & 56642								
56636	CET	ATLANDIA-MIRAGE	21S-61-16	RC	0.0	15.9	METER	2019
SEE #56635 FOR DUTY								
56639	CET	ATLANDIA-MIRAGE	21S-61-16	RC	0.0	50.5	METER	2019
SEE #56635 FOR DUTY								
56640	CET	ATLANDIA-MIRAGE	21S-61-16	RC	0.0	5.9	METER	2019
SEE #56635 FOR DUTY								
56642	CET	ATLANDIA-MIRAGE	21S-61-16	RC	0.0	0.0	METER	2019
SEE #56635 FOR DUTY								
56662	RVP	BUONO	19S-60-34	QM	2.2	0.6	METER	2019
56667	RVP	HARMONY DEVELOPM	19S-60-14	QM	4.5	2.4	METER	2019
56669	RVP	MICHAEL	22S-60-24	QM	4.5	3.7	METER	2019
56670	RVP	MILEUSNICH	22S-61-16	QM	4.5	2.7	METER	2019
56684	RVP	ROTHWELL	19S-60-26	QM	3.4	5.0	METER	2019
56688	CET	UNION PAC & BLUE	22S-60-23	RR	2.3	0.0	METER	2019
CF-15754 PCT-60224, 60225, 78313 TCT-59743-T, 59744-T								
56700	RVP	U.S. HOMES CORP	19S-60-31	QM	4.5	5.1	METER	2019
56707	RVP	BAYER	22S-60-16	QM	4.5	10.0	METER	2019
PUMPAGE INCLUDES #69239, 69240								

04/09/20

2019  
LAS VEGAS VALLEY BASIN  
GROUND WATER

NUMBER	STA	OWNER OF RECORD	LEGAL	US	DUTY	PUMP19	METHOD	DATE
REMARKS								
56711	RVP	RUSHING ET AL	19S-60-11	QM	4.5	6.4	METER	2019
56712	RVP	MCNUTLY	19S-60-11	QM	4.5	6.3	METER	2019
56713	RVP	MORGAN	19S-60-11	QM	4.5	4.5	METER	2019
56714	RVP	ROWBERRY, GARDNE	19S-60-11	QM	4.5	4.5	METER	2019
56715	RVP	MCNUTLY	19S-60-11	QM	4.5	4.0	METER	2019
56737	CET	LVVWD	20S-60-07	MN	289.6	0.0	METER	
	CF-27861	SEE LVVWD TABLE FOR PUMPAGE						
56743	RVP	PALMER	21S-60-35	QM	4.5	7.6	METER	2019
56760	RVP	HUCKEBA	19S-59-07	QM	3.4	3.2	METER	2019
56773	RVP	CHRISTENSEN	22S-60-15	QM	3.4	5.2	METER	2019
56779	RVP	BYRD	19S-60-11	QM	3.3	2.4	METER	2019
56796	RVP	SMILOW	19S-60-14	QM	4.5	4.9	METER	2019
56803	RVP	SHELTON	21S-60-36	QM	3.3	9.0	METER	2019
56804	RVP	IZATT	22S-60-24	QM	2.2	0.5	METER	2019
56809	RVP	WOODRUFF	19S-60-30	QM	2.2	7.8	METER	2019
56860	RVP	PATTERSON	19S-60-32	QM	3.4	4.8	METER	2019
56866	RVP	HICKMAN	22S-60-22	QM	4.5	6.6	METER	2019
56867	CAN	LAVIN	22S-60-16	QM	4.5	1.1	METER	2019
	CANCELLED	4-22-10						

04/09/20

2019  
LAS VEGAS VALLEY BASIN  
GROUND WATER

NUMBER	STA	OWNER OF RECORD	LEGAL	US	DUTY	PUMP19	METHOD	DATE
56868	RVP	TREASURE COURT	22S-61-28	QM	4.5	5.3	METER	2019
56880	RVP	SAVETT	22S-60-15	QM	4.5	2.2	METER	2019
56898	RVP	MILLER, SMITH	22S-61-18	QM	4.5	7.8	METER	2019
56899	RVP	MCKIMMEY	22S-60-24	QM	2.2	0.7	METER	2019
56901	RVP	EAKIN	22S-60-22	QM	4.5	4.0	METER	2019
56907	CET	MGM GRAND HOTEL	21S-61-21	CM	63.1	154.3	METER	2019
	CF-47546	PUMPAGE INCL #58436,66808						
56914	RVP	WOOD	20S-60-06	QM	4.5	2.4	METER	2019
		PUMPAGE INCLUDES #70968						
56939	RVP	PIONEER WELL ASS	22S-60-15	QM	4.5	3.4	METER	2019
56993-E	PER	ARCO PRODUCTS CO	20S-61-30	EC	15.9	0.0	FIELD	04-02-20
		GROUNDWATER REMEDIATION NO USE, SYSTEM CLOSED						
57002	RVP	RODRIGUEZ	19S-60-26	QM	3.4	1.9	METER	2019
57009	RVP	FEDELE, METCALF	22S-61-16	QM	1.1	0.8	METER	2019
		FEDELE PORTION CANCELLED 11-24-98						
57015	RVP	SPAGNUOLO	19S-60-26	QM	3.4	3.2	METER	2019
		REFILE ON CANCELLED PERMIT #35371						
57036	RVP	SELLINGER	22S-60-14	QM	4.5	7.7	METER	2019
57056	RVP	AMERICAN WEST	19S-59-25	QM	4.5	5.2	METER	2019
57057	RVP	GRIFFITH & LONGH	19S-60-14	QM	3.4	2.9	METER	2019
57065	RVP	JIM MARSH	19S-60-29	QM	4.5	1.8	METER	2019
57066	RVP	LEWIS	22S-61-33	QM	2.2	1.4	METER	2019



04/09/20

2019  
LAS VEGAS VALLEY BASIN  
GROUND WATER

NUMBER	STA	OWNER OF RECORD	LEGAL	US	DUTY	PUMP19	METHOD	DATE
REMARKS								
57074	RVP	BROOKSBY	19S-60-29	QM	4.5	3.7	METER	2019
57153	RVP	BARNETT & WALKER	22S-60-16	QM	3.4	3.2	METER	2019
57156	RVP	DELFANTE	19S-60-15	QM	4.5	3.5	METER	2019
57157	RVP	DELFANTE	19S-60-15	QM	4.5	3.3	METER	2019
57189	RVP	AZURE WATER USER	19S-60-30	QM	2.2	1.9	METER	2019
57192	RVP	ABBOTT & DEAN	19S-60-05	QM	4.5	3.5	METER	2019
57283	RVP	SEARCY	19S-60-26	QM	0.0	0.0	METER	
SEE #51095 FOR DUTY AND PUMPAGE								
57322	RVP	POMMIER & PERL	20S-60-05	QM	4.5	4.6	METER	2019
57323	RVP	DIMICK	19S-59-36	QM	4.5	0.0	FIELD	02-13-20
WV, POU VACANT								
57330	RVP	EGBERT	19S-60-24	QM	4.5	4.4	METER	2019
57331	RVP	EGBERT	19S-60-24	QM	4.5	3.0	METER	2019
57352	RVP	QUADRY & SCOTT	19S-60-32	QM	4.5	3.5	METER	2019
57360	RVP	STANLEY	22S-61-29	QM	4.5	6.4	METER	2019
57361	RVP	STANLEY	22S-61-29	QM	4.5	4.7	METER	2019
57364	RVP	AYERS	22S-61-31	QM	3.4	3.4	METER	2019
57365	RVP	RUSSELL, BEAMAN	19S-60-08	QM	3.4	3.0	METER	2019
57379	RVP	CHESSER ET AL.	19S-60-29	QM	9.5	12.9	METER	2019
DUTY AND PUMPAGE INCLUDES #85308								

04/09/20

2019  
LAS VEGAS VALLEY BASIN  
GROUND WATER

NUMBER	STA	OWNER OF RECORD	LEGAL	US	DUTY	PUMP19	METHOD	DATE
57384	RVP	PRICE	19S-60-31	QM	4.5	2.7	METER	2019
57394	RVP	COLA ET AL	19S-60-31	QM	4.4	5.6	METER	2019
57395	RVP	PEASE ET AL	19S-60-31	QM	4.4	3.6	METER	2019
57399	RVP	KLEEM	21S-60-36	QM	4.5	5.7	METER	2019
57419-E PER		TEXACO REFINING	21S-61-26	EC	16.0	0.0	FIELD	04-02-20
		GROUNDWATER REMEDIATION	NO	VISIBLE WORKS				
57422-E PER		PIONEER CHLOR AL	22S-62-12	EC	724.0	25.0	METER	2019
		GROUNDWATER REMEDIATION	WELL L & M					
57434	RVP	GREENHALGH	20S-60-06	QM	4.5	2.8	METER	2019
57449	RVP	SELLINGER	21S-60-36	QM	3.4	0.7	METER	2019
57461	RVP	RHOADS	19S-60-18	QM	4.5	4.1	METER	2019
57462	RVP	LARSEN	19S-60-18	QM	4.5	0.4	METER	2019
57463	RVP	RHOADS	19S-60-19	QM	4.5	4.5	METER	2019
57464	RVP	RHOADS	19S-60-19	QM	4.5	3.7	METER	2019
57479	RVP	MILKO	20S-60-05	QM	4.5	0.0	METER	2019
57480	RVP	FERRER	19S-60-29	QM	4.5	8.8	METER	2019
		PUMPAGE INCLUDES #79803						
57481	RVP	FERRER	19S-60-29	QM	4.5	7.7	METER	2019
57490	RVP	KALLAS	22S-60-13	QM	4.5	1.5	METER	2019
57492	CET	LVVWD	20S-60-28	MN	54.4	0.0	METER	
		CF-26882	SEE LVVWD TABLE FOR PUMPAGE					

04/09/20

2019  
LAS VEGAS VALLEY BASIN  
GROUND WATER

NUMBER	STA	OWNER OF RECORD	LEGAL	US	DUTY	PUMP19	METHOD	DATE
57494	RVP	REYMORE	19S-59-08	QM	3.4	3.1	METER	2019
57496	CAN CANCELLED	AYERS 04-16-18	22S-61-30	QM	4.5	3.3	METER	2019
57497	RVP	AYERS	22S-61-30	QM	4.5	3.3	METER	2019
57502	RVP	CLABORN & BOONE PUMPAGE INCLUDES #74915	19S-60-32	QM	4.5	2.8	METER	2019
57505	RVP	MERCER	22S-60-16	QM	4.5	2.3	METER	2019
57506	RVP	MERCER	22S-60-16	QM	4.5	7.7	METER	2019
57514	CAN CANCELLED	WEBSTER 05-20-11	22S-60-24	QM	3.4	0.0	METER	2019
		WELL PLUGGED LOG # 130855						
57517	RVP	KOZLOWSKI	22S-60-24	QM	4.5	4.5	METER	2019
57518	RVP	BROOKSBY PUMPAGE INCLUDES 79481,79482,79483	19S-60-29	QM	4.5	8.8	METER	2019
57519	RVP	OLSON	19S-60-29	QM	4.5	3.7	METER	2019
57520	RVP	OLSON PUMPAGE INCLUDES #74978	19S-60-31	QM	4.5	2.3	METER	2019
57521	RVP	OLSON PUMPAGE INCLUDES #71844,74549,74550	19S-60-29	QM	4.5	5.6	METER	2019
57522	RVP	OLSON	19S-60-29	QM	4.5	4.3	METER	2019
57538	RVP	SMOODY	19S-60-30	QM	4.5	6.1	METER	2019
57542	RVP	WILSON PUMPAGE INCLUDES #67972,67973,67974,67975,81206	22S-61-20	QM	4.5	10.0	METER	2019
57544	RVP	DAVIS	23S-61-09	QM	4.5	5.8	METER	2019
57545	RVP	DAVIS	23S-61-09	QM	4.5	4.3	METER	2019

04/09/20

2019  
LAS VEGAS VALLEY BASIN  
GROUND WATER

NUMBER	STA	OWNER OF RECORD	LEGAL	US	DUTY	PUMP19	METHOD	DATE
57552	RVP	COULTER CONSTRU	19S-60-32	QM	4.5	2.8	METER	2019
57553	RVP	GRINNELL	19S-59-24	QM	4.5	3.6	METER	2019
57554	RVP	GRINNELL	19S-59-24	QM	4.5	4.7	METER	2019
57559	RVP	HOLT	19S-60-14	QM	3.4	4.3	METER	2019
3AH								
57561	CAN	TZORTZIS	22S-61-29	QM	4.5	0.0	METER	2019
CANCELLED		8-2-00						
57564	RVP	CRAM	19S-60-15	QM	4.5	0.0	METER	2019
57570	CAN	LEITCH	19S-60-15	QM	4.5	0.0	METER	2019
CANCELLED		06-08-17						
57571	RVP	LEITCH	19S-60-15	QM	4.5	0.0	METER	2019
57572	CAN	LEITCH	19S-60-15	QM	4.5	0.0	METER	2019
CANCELLED		06-08-17						
57573	RVP	BLACKMAN	22S-59-14	QM	4.5	2.3	METER	2019
57834	CET	LVVWD	20S-60-28	MN	3.9	0.0	METER	
CF-31161		SEE LVVWD TABLE FOR PUMPAGE						
58157	PER	SCARRONE	20S-60-04	QM	1.0	0.0	METER	
CF-36759		SEE #41688 FOR PUMPAGE						
58259	CET	LVVWD	21S-60-03	MN	296.0	0.0	METER	
CF-47773		CT-77022-29,80251 SEE LVVWD TABLE FOR PUMPAGE						
58260	CET	LVVWD	20S-60-21	MN	724.2	0.0	METER	
CF-27844		SEE LVVWD TABLE FOR PUMPAGE						
58280	RVP	WHYTE	20S-60-04	QM	4.5	4.4	METER	2019
REFILE ON		CANCELLED PERMIT #49492						
58315	RVP	GIBSON	19S-60-22	QM	2.2	0.5	METER	2019
58318	CET	BRIDGES	19S-60-31	QM	2.0	3.1	METER	2019
CF-36759								

04/09/20

2019  
LAS VEGAS VALLEY BASIN  
GROUND WATER

NUMBER	STA	OWNER OF RECORD	LEGAL	US	DUTY	PUMP19	METHOD	DATE
58436	CET	MGM GRAND HOTEL	21S-61-21	CM	53.8	0.0	METER	
	CF-51889	SEE #56907 FOR PUMPAGE						
58459	PER	BLUE DIA & LVVWD	22S-59-07	MN	168.1	0.0	FIELD	02-27-20
	CF-45587	TOWN OF BLUE DIAMOND	WV, NOT IN USE					
58499-E	PER	CLARK COUNTY	21S-61-24	EC	7.2	0.0	FIELD	04-02-20
		GROUNDWATER REMEDIATION	NO USE SITE CLEANUP COMPLETE			1996		
58500-E	PER	CLARK COUNTY	21S-61-24	EC	7.2	0.0	FIELD	04-02-20
		GROUNDWATER REMEDIATION	NO USE SITE CLEANUP COMPLETE			1996		
58513-E	PER	DONREY MEDIA GRO	20S-61-27	EC	16.1	0.0	FIELD	04-02-20
		GROUNDWATER REMEDIATION	NO WORKS, SYSTEM CLOSED					
58535	CET	LVVWD	20S-60-15	MN	723.9	0.0	METER	
	CF-47766	SEE LVVWD TABLE FOR PUMPAGE						
58564	RVP	CAL VEGAS CORP	19S-62-34	QM	32.6	30.0	METER	2019
	CF-53759	DUTY AND PUMPAGE INCLUDES	87902, 03, 04, 05					
58653-E	PER	FITZGERALD ESTAT	20S-61-34	EC	32.3	0.0	FIELD	04-02-20
		GROUNDWATER REMEDIATION	NO SIGN OF WORKS OR USE			PARKING LOT		
58778-E	PER	FITZGERALD ESTAT	20S-61-35	EC	16.1	0.0	FIELD	04-02-20
		GROUNDWATER REMEDIATION	NO SIGN OF WORKS OR USE, SYSTEM CLOSED					
58789	RVP	CLEMENS ENTERPRI	22S-60-14	CM	0.8	0.3	METER	2019
58794-E	PER	TEXACO REFINING	21S-61-26	EC	32.0	0.0	FIELD	04-02-20
		GROUNDWATER REMEDIATION	NO USE NO VISIBLE WORKS					
58830	RVP	EVANS	20S-60-04	QM	4.5	4.4	METER	2019
		REFILING ON CANCELLED PERMIT #53896						
58893	CET	LVVWD	21S-60-02	MN	362.0	0.0	METER	
	CF-47771	SEE LVVWD TABLE FOR PUMPAGE						
58937	RVP	GIBSON	22S-61-33	QM	3.4	3.5	METER	2019
		REFILE CANCELLED PERMIT #39038						
58991	RVP	ZURSCHMIEDE	19S-60-31	QM	6.7	10.6	METER	2019
		REFILE ON CANCELLED PERMIT #52142	PUMPAGE INCLUDES #59214					
59009	CET	LVVWD	20S-60-08	MN	2.2	0.0	METER	
	CF-27963	SEE LVVWD TABLE FOR PUMPAGE						
59168-E	PER	NELLIS AIR FORCE	20S-62-03	EC	181.0	0.0	FIELD	04-02-20
		GROUNDWATER REMEDIATION	NOT IN USE					

04/09/20

2019  
LAS VEGAS VALLEY BASIN  
GROUND WATER

NUMBER	STA	OWNER OF RECORD	LEGAL	US	DUTY	PUMP19	METHOD	DATE
59169-E	PER	NELLIS AIR FORCE	20S-62-04	EC	362.0	0.0	FIELD	04-02-20
GROUNDWATER REMEDIATION NOT IN USE								
59214	CET	WARD	19S-60-31	QM	1.0	0.0	METER	
CF-56795 SEE #58991 FOR PUMPAGE								
59258-E	PER	NELLIS AIR FORCE	20S-62-03	EC	32.3	0.0	FIELD	04-02-20
GROUNDWATER REMEDIATION NOT IN USE								
59260-E	PER	UNION PACIFIC RR	20S-61-27	EC	72.4	0.0	FIELD	04-02-20
GROUNDWATER REMEDIATION OPERATION SHUT DOWN 06-21-01								
59269	RVP	LOCKHART	19S-60-24	QM	3.4	3.4	METER	2019
REFILE ON CANCELLED PERMIT #42906								
59285	RVP	EL CAPITAN W FIS	19S-60-32	QM	4.5	4.6	METER	2019
REFILE ON CANCELLED PERMIT #49539								
59289-E	PER	ANDERSON DAIRY	20S-61-26	EC	15.9	0.0	FIELD	04-02-20
GROUNDWATER REMEDIATION SYSTEM DISMANTLED AND CLOSED 2009								
59290-E	PER	REBEL OIL CO	20S-62-18	EC	23.9	0.0	FIELD	04-02-20
GROUNDWATER REMEDIATION NO USE								
59613	RVP	STEPHENSON	19S-60-32	QM	4.5	4.6	METER	2019
REFILE ON CANCELLED PERMIT #40480								
59625	RVP	CONN AVE WELL AS	22S-61-33	QM	7.8	7.8	METER	2019
REFILE ON CANCELLED PERMIT #38378								
59670-E	PER	TATRO	20S-61-33	EC	36.2	0.0	FIELD	04-02-20
GROUNDWATER REMEDIATION NO VISIBLE WORKS, SYSTEM CLOSED								
59681-E	PER	NV ENVIRONMENTAL	22S-62-12	EC	100.0	1.5	FIELD	03-06-20
GROUNDWATER REMEDIATION IN USE								
59682-E	PER	NV ENVIRONMENTAL	22S-62-12	EC	300.0	18.9	FIELD	03-06-20
GROUNDWATER REMEDIATION IN USE								
59714	RVP	MERANTO & LINDEL	22S-60-24	QM	4.5	1.9	METER	2019
CF-53144								
59717-E	PER	ARCO PRODUCTS CO	20S-61-29	EC	8.3	0.0	FIELD	04-02-20
GROUNDWATER REMEDIATION SYSTEM CLOSED 2011								
59728	DEN	I F S INDUSTRIES	20S-60-03	IR	0.0	70.3	METER	2019
CF-13610 DENIED 06-10-96 MEMORY GARDENS								
59745-E	PER	UNION OIL CO	20S-60-25	EC	48.5	0.0	FIELD	04-02-20
GROUNDWATER REMEDIATION SYSTEM CLOSED 2010								

04/09/20

2019  
LAS VEGAS VALLEY BASIN  
GROUND WATER

NUMBER	STA	OWNER OF RECORD	LEGAL	US	DUTY	PUMP19	METHOD	DATE
59784	RVP	RED APACHE COMMU	20S-60-06	QM	6.7	8.6	METER	2019
CF-52168								
59785	RVP	RED APACHE COMMU	20S-60-06	QM	2.2	7.5	METER	2019
CF-57525								
59789	PER	SHAFFER	19S-61-31	QM	1.0	0.0	METER	
CF-36759 SEE #49553 FOR PUMPAGE								
59817	CET	LVVWD	20S-60-27	MN	144.8	0.0	METER	
CF-27828 SEE LVVWD TABLE FOR PUMPAGE								
59818	CET	LVVWD	20S-60-07	MN	144.8	0.0	METER	
CF-27828 SEE LVVWD TABLE FOR PUMPAGE								
59819	CET	LVVWD	20S-60-08	MN	144.8	0.0	METER	
CF-27828 SEE LVVWD TABLE FOR PUMPAGE								
59820	CET	LVVWD	20S-60-10	MN	144.7	0.0	METER	
CF-27828 SEE LVVWD TABLE FOR PUMPAGE								
59821	CET	LVVWD	20S-60-28	MN	144.7	0.0	METER	
CF-27828 SEE LVVWD TABLE FOR PUMPAGE								
60026	RVP	FORD	19S-60-36	QM	2.2	0.9	METER	2019
REFILE ON CANCELLED PERMIT #53050								
60101-E	PER	CITY LAS VEGAS	20S-61-34	EC	80.7	0.0	FIELD	04-02-20
GROUNDWATER REMEDIATION NO USE								
60102-E	PER	CLARK COUNTY SCH	21S-61-19	EC	56.5	0.0	FIELD	04-02-20
GROUNDWATER REMEDIATION WORKS ARE GONE								
60163-E	PER	U S A PETROLEUM	21S-61-25	EC	18.1	0.0	FIELD	04-02-20
GROUNDWATER REMEDIATION SYSTEM CLOSED 2005								
60164	CET	WYNN GOLF LLC	21S-61-16	QM	18.1	214.5	METER	2019
CF-25225 PUMPAGE INCLUDES #60165,69512,84598,84599								
60165	CET	WYNN GOLF LLC	21S-61-16	QM	18.1	0.0	METER	
CF-25590 SEE #60164 FOR PUMPAGE								
60224	CET	LAS VEGAS PAVING	22S-60-26	ID	105.9	351.3	METER	2019
CF-56688 PUMPAGE INCLUDES #63191,63803,64374,71385								
60225	CET	LAS VEGAS PAVING	22S-60-26	ID	105.9	2.9	METER	2019
CF-56688								
60267	RVP	BRENNER & PANDEL	20S-60-04	QM	2.2	5.2	METER	2019
REFILE CANCELLED PERMIT #54408 WV,2AH. PUMPAGE INC 61199,61545								

04/09/20

2019  
LAS VEGAS VALLEY BASIN  
GROUND WATER

NUMBER	STA	OWNER OF RECORD	LEGAL	US	DUTY	PUMP19	METHOD	DATE
60268	CET	K I W I LIMITED	23S-61-04	QM	3.0	6.7	METER	2019
CF-36759		PUMPAGE INCLUDES #62003						
60365-E	PER	REBEL OIL CO	19S-62-34	EC	5.1	0.0	FIELD	04-02-20
GROUNDWATER REMEDIATION		SYSTEM CLOSED 2008						
60411	CET	SPEAR	22S-62-06	QM	8.5	13.6	METER	2019
CF-16071		DUTY & PUMPAGE INCLUDES #68168,76538						
60412	CET	FOX ET AL	22S-60-16	QM	5.0	7.4	METER	2019
CF-11309								
60420	PER	FAIRCHILD	20S-60-04	QM	6.9	7.1	METER	2019
CF-12008		DUTY AND PUMPAGE INCLUDES #86941						
60421	RVP	SHIRLEY	22S-60-24	QM	4.5	6.4	METER	2019
REFILE ON		CANCELLED PERMIT #49078						
60518	CET	LVVWD	20S-60-10	MN	86.9	0.0	METER	
CF-47774		SEE LVVWD TABLE FOR PUMPAGE						
60519	CET	LVVWD	20S-60-22	MN	72.4	0.0	METER	
CF-47772		SEE LVVWD TABLE FOR PUMPAGE						
60520	CET	LVVWD	20S-60-10	MN	72.4	0.0	METER	
CF-47772		SEE LVVWD TABLE FOR PUMPAGE						
60521	CET	LVVWD	21S-60-02	MN	72.4	0.0	METER	
CF-47772		SEE LVVWD TABLE FOR PUMPAGE						
60522	CET	LVVWD	20S-60-27	MN	72.4	0.0	METER	
CF-47772		SEE LVVWD TABLE FOR PUMPAGE						
60523	CET	LVVWD	20S-60-09	MN	72.4	0.0	METER	
CF-47774		SEE LVVWD TABLE FOR PUMPAGE						
60525	CET	DELFANTE	19S-60-31	IR	1.0	0.0	METER	
CF-10409		SEE #55276 FOR PUMPAGE						
60526	CET	DELFANTE	19S-60-32	IR	1.0	0.0	METER	
CF-10409		PCT-62113 WV SEE #52723 FOR PUMPAGE						
60646	CET	BROOKSBY & MARRS	19S-60-30	QM	8.0	8.6	METER	2019
CF-12008		PUMPAGE INCLUDES #61478						
60650-E	PER	ARCO PRODUCTS CO	21S-61-09	EC	96.9	0.0	FIELD	04-02-20
GROUNDWATER REMEDIATION		WORKS ARE GONE, SYSTEM CLOSED 2007						
60660	RVP	PINNACLE SEVEN	22S-60-23	CM	1.8	2.0	METER	2019



04/09/20

2019  
LAS VEGAS VALLEY BASIN  
GROUND WATER

NUMBER	STA	OWNER OF RECORD	LEGAL	US	DUTY	PUMP19	METHOD	DATE
60661	RVP	SALLY'S CIRCLE	22S-61-23 QM		2.2	6.4	METER	2019
REFILE ON CANCELLED PERMIT #54969 PUMPAGE INCLUDES #61548								
60739	CET	WRL, LLC	20S-60-31 RC		117.7	25.0	METER	2019
CF-56680 PUMPAGE INCL #60740,60741,60742								
60740	CET	WRL, LLC	20S-60-31 RC		30.0	0.0	METER	
CF-56681 SEE #60739 FOR PUMPAGE 116.83 ACRES								
60741	CET	WRL, LLC	20S-60-31 RC		176.4	0.0	METER	
CF-56682 SEE #60739 FOR PUMPAGE 116.83 ACRES								
60742	CET	WRL, LLC	20S-60-31 RC		74.9	0.0	METER	
CF-56683 SEE #60739 FOR PUMPAGE 116.83 ACRES								
60893-E	PER	UNION OIL CO	20S-60-36 EC		7.2	0.0	FIELD	04-02-20
GROUNDWATER REMEDIATION SYSTEM CLOSED								
60935	CET	NORTH LAS VEGAS	20S-61-07 MN		110.7	0.0	METER	
CF-51303 SEE NLV TABLE FOR PUMPAGE								
60936	CET	NORTH LAS VEGAS	20S-61-07 MN		181.0	0.0	METER	
CF-50107 SEE NLV TABLE FOR PUMPAGE								
60937	CET	NORTH LAS VEGAS	20S-61-07 MN		100.0	0.0	METER	
CF-50104 SEE NLV TABLE FOR PUMPAGE								
60938	CET	NORTH LAS VEGAS	20S-61-07 MN		10.7	0.0	METER	
CF-50103 ACT-64295-T,65666-T SEE NLV TABLE FOR PUMPAGE								
60939	CET	NORTH LAS VEGAS	20S-61-07 MN		2.0	0.0	METER	
CF-27711 SEE NLV TABLE FOR PUMPAGE								
60940	CET	NORTH LAS VEGAS	20S-61-07 MN		177.8	0.0	METER	
CF-56876 SEE NLV TABLE FOR PUMPAGE								
60941	CET	NORTH LAS VEGAS	20S-61-07 MN		144.8	0.0	METER	
CF-26505 SEE NLV TABLE FOR PUMPAGE								
60942	CET	NORTH LAS VEGAS	20S-61-07 MN		119.0	0.0	METER	
CF-34799 SEE NLV TABLE FOR PUMPAGE								
60943	CET	NORTH LAS VEGAS	20S-61-07 MN		61.1	0.0	METER	
CF-51302 SEE NLV TABLE FOR PUMPAGE								
60944	CET	NORTH LAS VEGAS	20S-61-07 MN		119.4	0.0	METER	
CF-58329 SEE NLV TABLE FOR PUMPAGE								
60945	CET	NORTH LAS VEGAS	20S-61-07 MN		23.0	0.0	METER	
CF-27710 CT-85047-T SEE NLV TABLE FOR PUMPAGE								

04/09/20

2019  
LAS VEGAS VALLEY BASIN  
GROUND WATER

NUMBER	STA	OWNER OF RECORD	LEGAL	US	DUTY	PUMP19	METHOD	DATE
60946	CET	NORTH LAS VEGAS	20S-61-07 MN		50.0	0.0	METER	
	CF-24686	SEE NLV TABLE FOR PUMPAGE						
60948	CET	NORTH LAS VEGAS	20S-61-07 MN		20.0	0.0	METER	
	CF-54273	CT-81340-T SEE NLV TABLE FOR PUMPAGE						
60949	CET	NORTH LAS VEGAS	20S-61-07 MN		311.3	0.0	METER	
	CF-51931	SEE NLV TABLE FOR PUMPAGE						
60950	CET	NORTH LAS VEGAS	20S-60-12 MN		98.2	0.0	METER	
	CF-27713	SEE NLV TABLE FOR PUMPAGE						
60951	CET	NORTH LAS VEGAS	20S-60-12 MN		213.6	0.0	METER	
	CF-34798	SEE NLV TABLE FOR PUMPAGE						
60952	CET	NORTH LAS VEGAS	20S-60-12 MN		213.6	0.0	METER	
	CF-50108	SEE NLV TABLE FOR PUMPAGE						
60953	CET	NORTH LAS VEGAS	20S-60-12 MN		76.7	0.0	METER	
	CF-52523	SEE NLV TABLE FOR PUMPAGE						
60954	CET	NORTH LAS VEGAS	20S-60-12 MN		724.0	0.0	METER	
	CF-24429	SEE NLV TABLE FOR PUMPAGE						
60955	CET	NORTH LAS VEGAS	20S-61-07 MN		337.6	0.0	METER	
	CF-50105	SEE NLV TABLE FOR PUMPAGE						
60956	CET	NORTH LAS VEGAS	20S-61-07 MN		236.3	0.0	METER	
	CF-26467	SEE NLV TABLE FOR PUMPAGE						
60957	CET	NORTH LAS VEGAS	20S-61-07 MN		3.1	0.0	METER	
	CF-27712	SEE NLV TABLE FOR PUMPAGE						
60959	CET	NORTH LAS VEGAS	20S-61-07 MN		19.0	0.0	METER	
	CF-56499	ACT-67221-T SEE NLV TABLE FOR PUMPAGE						
60960	CET	NORTH LAS VEGAS	20S-61-07 MN		79.1	0.0	METER	
	CF-46920	SEE NLV TABLE FOR PUMPAGE						
60965	CET	HETLY	21S-61-13 DO		0.5	1.4	METER	2019
	CF-36759							
61025-E	PER	I T T SHERATON	21S-61-16 EC		48.5	0.0	FIELD	04-02-20
		GROUNDWATER REMEDIATION WORKS ARE GONE, SYSTEM CLOSED 1997						
61063	CET	BERHOLD ET AL.	19S-60-29 QM		10.5	20.1	METER	2019
	CF-11710	PCT-61478 ACT-64172 DUTY & PUMP INCL #65450,69902,73280						
61096	CET	MCLARRY TRUST	19S-60-14 QM		4.3	0.0	METER	
	CF-51984	PCT-62832 SEE #46072 FOR PUMPAGE						

04/09/20

2019  
LAS VEGAS VALLEY BASIN  
GROUND WATER

NUMBER	STA	OWNER OF RECORD	LEGAL	US	DUTY	PUMP19	METHOD	DATE
61149	RVP	JARDINE	20S-62-16	CM	0.7	0.3	METER	2019
61159	RVP	HUNTER FAMILY TR	22S-60-23	CM	2.0	0.3	METER	2019
61199	CET	JENSEN	20S-60-04	QM	1.0	0.0	METER	
	CF-56795	SEE #60267 FOR PUMPAGE						
61282	CET	LVVWD & CLV	21S-60-02	MN	50.0	0.0	METER	
	CF-48886	SEE LVVWD TABLE FOR PUMPAGE						
61283	CET	LVVWD & CLV	21S-60-02	MN	8.5	0.0	METER	
	CF-52380	SEE LVVWD TABLE FOR PUMPAGE						
61284	CET	LVVWD & CLV	21S-60-02	MN	74.6	0.0	METER	
	CF-36041	SEE LVVWD TABLE FOR PUMPAGE						
61371-E	PER	LAS VEGAS PAINT	21S-61-17	EC	19.3	0.0	FIELD	04-02-20
		GROUNDWATER REMEDIATION NO SIGN OF WORKS, SYSTEM CLOSED 2000						
61406	RVP	TENAYA & REISS	19S-60-27	QM	3.4	3.8	METER	2019
		REFILE ON CANCELLED PERMIT #53090 PUMPAGE INCLUDES #73814						
61431	CET	LVVWD	20S-60-05	MN	100.0	0.0	METER	
	CF-55883	SEE LVVWD TABLE FOR PUMPAGE						
61432	CET	LVVWD	20S-60-15	MN	100.0	0.0	METER	
	CF-55883	SEE LVVWD TABLE FOR PUMPAGE						
61454-E	PER	SOUTHLAND CORP	20S-61-13	EC	16.1	0.0	FIELD	03-03-20
		GROUNDWATER REMEDIATION WORKS ARE VISIBLE, NO USE						
61474	PER	SANDERS	22S-60-24	QM	4.0	3.4	METER	2019
	CF-11309							
61478	CET	BROOKSBY	19S-60-30	QM	1.0	0.0	METER	
	CF-61063	ACT-64492,73766	SEE #60646 FOR PUMPAGE					
61491	CET	LVVWD	20S-60-06	MN	50.0	0.0	METER	
	CF-55883	SEE LVVWD TABLE FOR PUMPAGE						
61492	CET	LVVWD	20S-60-15	MN	50.0	0.0	METER	
	CF-55883	SEE LVVWD TABLE FOR PUMPAGE						
61493	CET	LVVWD	20S-60-08	MN	50.0	0.0	METER	
	CF-55883	SEE LVVWD TABLE FOR PUMPAGE						
61494	CET	LVVWD	20S-60-08	MN	50.0	0.0	METER	
	CF-55883	SEE LVVWD TABLE FOR PUMPAGE						

04/09/20

2019  
LAS VEGAS VALLEY BASIN  
GROUND WATER

NUMBER	STA	OWNER OF RECORD	LEGAL	US	DUTY	PUMP19	METHOD	DATE
61495	CET	LVVWD	20S-60-07	MN	50.0	0.0	METER	
	CF-55883	SEE LVVWD TABLE FOR PUMPAGE						
61496	CET	LVVWD	20S-60-08	MN	50.0	0.0	METER	
	CF-55883	SEE LVVWD TABLE FOR PUMPAGE						
61497	CET	LVVWD	20S-60-05	MN	50.0	0.0	METER	
	CF-55883	SEE LVVWD TABLE FOR PUMPAGE						
61545	CET	CLEMMONS	20S-60-04	QM	1.0	0.0	METER	
	CF-56795	REPLACES 1 HOME CAN #54408 SEE #60267 FOR PUMPAGE						
61548	CET	GULLOTTA	22S-61-23	DO	1.0	0.0	METER	
	CF-10795	SEE #60661 FOR PUMPAGE						
61555	CET	GOODMAN ET AL	22S-60-13	QM	3.0	2.1	METER	2019
	CF-11309							
61584	CET	NASH, DAVIS, GIGAN	19S-60-32	QM	2.0	6.1	METER	2019
	CF-57272	PUMPAGE INCLUDES #61585						
61585	CET	HICKEY	19S-60-32	QM	2.0	0.0	METER	
	CF-57272	SEE #61584 FOR PUMPAGE						
61596	CET	PISTONE	19S-60-32	QM	1.0	0.0	METER	
	CF-11309	SEE #51403 FOR PUMPAGE						
61642-E	PER	D & G OIL CO	21S-61-32	EC	38.7	8.4	FIELD	03-05-20
		GROUNDWATER REMEDIATION DUTY & PUMP INCLUDES #78924-E & 86928-E						
61671	RVP	GILMORE WATER CO	19S-60-26	QM	4.4	3.3	METER	2019
		REFILE ON CANCELLED PERMIT #56564						
61702-E	PER	EXXON COMPANY	21S-61-03	EC	8.0	0.0	FIELD	04-02-20
		GROUNDWATER REMEDIATION WORKS ARE GONE, NO USE						
61719	CET	UNION PACIFIC RR	19S-62-29	QM	1.7	6.6	METER	2019
	CF-15140	DUTY AND PUMPAGE INCLUDES #78313						
61720	CET	UNION PACIFIC RR	23S-60-13	QM	0.0	192.6	METER	2019
	CF-15140	SEE #70626 FOR DUTY PUMPAGE INCLUDES #71753, 72088, 80211						
61900	CET	BCORE PARADISE	21S-61-20	RC	15.3	94.2	METER	2019
	CF-27837	WELL B						
61909-E	PER	ARCO PRODUCTS CO	21S-61-21	EC	16.9	0.0	FIELD	04-02-20
		GROUNDWATER REMEDIATION WORKS ARE GONE						
61932	CET	BELLAGIO, LLC	19S-61-36	RC	99.6	182.3	METER	2019
	CF-60729	PUMPAGE INCL #67847 SHADOW CREEK WELL #1						

04/09/20

2019  
LAS VEGAS VALLEY BASIN  
GROUND WATER

NUMBER	STA	OWNER OF RECORD	LEGAL	US	DUTY	PUMP19	METHOD	DATE
61970	RVP	MILICE	22S-60-24	QM	4.5	2.8	METER	2019
REFILE ON CANCELLED PERMIT #55845								
62003	CET	K I W I LIMITED	23S-61-04	QM	2.0	0.0	METER	
CF-60644 SEE #60268 FOR PUMPAGE								
62029	RVP	TOR-PEB WATER	22S-61-17	QM	7.8	11.9	METER	2019
REFILE ON CAN PERMIT NO'S 42647 & 48820 - FOR 7 HOMES ONLY								
62039	PER	DELFAnte	19S-60-31	QM	1.0	0.0	METER	
CF-60525 SEE #55276 FOR PUMPAGE ADDS 1 HOME TO #55276								
62082	PER	ORNDOFF	19S-60-30	QM	4.7	3.1	METER	2019
CF-11745								
62109	PER	FUNSTON & LEE	19S-60-30	QM	2.0	0.1	METER	2019
CF-11241								
62113	CET	DELFAnte	19S-60-32	QM	1.0	0.0	METER	
CF-60526 SEE #52723 FOR PUMPAGE								
62135	RVP	TUSHAR PROPERTIE	19S-62-32	CM	1.9	0.0	METER	2019
62143	CET	NORTH LAS VEGAS	20S-61-07	MN	101.4	0.0	METER	
CF-09992 SEE NLV TABLE FOR PUMPAGE								
62149	CET	NORTH LAS VEGAS	20S-61-07	MN	311.3	0.0	METER	
CF-51930 SEE NLV TABLE FOR PUMPAGE								
62150	CET	NORTH LAS VEGAS	20S-61-07	MN	30.7	0.0	METER	
CF-60947 SEE NLV TABLE FOR PUMPAGE								
62151	CET	NORTH LAS VEGAS	20S-61-07	MN	4.6	0.0	METER	
CF-60958 SEE NLV TABLE FOR PUMPAGE								
62266	PER	KYLE CANYON WATE	19S-57-31	MN	156.5	29.3	METER	2019
CF-20437 RAINBOW WELL								
62267	PER	KYLE CANYON WATE	19S-56-26	MN	94.1	19.2	METER	2019
CF-22736 ECHO 3 WELL								
62268	PER	KYLE CANYON WATE	19S-56-26	MN	144.8	7.9	METER	2019
CF-22736 ECHO 4 WELL								
62277	CET	CASAS	21S-62-31	IR	5.0	12.9	METER	2019
CF-12008 PUMPAGE INCLUDES #68163								
62344	RVP	TBM DEVELOPMENT	22S-60-23	CM	1.1	1.4	METER	2019

04/09/20

2019  
LAS VEGAS VALLEY BASIN  
GROUND WATER

NUMBER	STA	OWNER OF RECORD	LEGAL	US	DUTY	PUMP19	METHOD	DATE
62484	CET	BUDDYS L P	23S-61-17	CM	3.6	3.7	METER	2019
	CF-10757	PUMPAGE INCLUDES #62485						
62485	CET	BUDDYS L P	23S-61-17	CM	5.6	0.0	METER	
	CF-11165	PCT-73292 SEE #62484 FOR PUMPAGE						
62537	CET	LVVWD	20S-60-08	MN	10.0	0.0	METER	
	CF-V7660	POR DUTY INCL 24037,47773-74,55884-86 SEE LVVWD TABLE						
62556	PER	USFS & DREAMWORK	19S-57-28	QM	43.5	2.8	METER	2019
	CF-54666	PCT-76313,77223,86271						
62560	CET	BROOKSBY	19S-59-36	QM	0.6	13.6	METER	2019
	CF-10757	PUMP INCL 62560-63,64418 8.0 AC-FT TOTAL FOR 8 HOMES						
62561	CET	BROOKSBY	19S-59-36	QM	3.3	0.0	METER	
	CF-14145	SEE #62560 FOR PUMPAGE						
62562	CET	BROOKSBY	19S-59-36	QM	2.7	0.0	METER	
	CF-14145	SEE #62560 FOR PUMPAGE						
62563	CET	BROOKSBY	19S-59-36	QM	0.8	0.0	METER	
	CF-14145	SEE #62560 FOR PUMPAGE						
62638-E	PER	NV DEPT TRANSPOR	20S-61-27	EC	14.5	0.0	FIELD	04-02-20
		GROUNDWATER REMEDIATION SYSTEM CLOSED 02-27-12						
62712	RVP	MELONAS	19S-62-34	CM	1.5	1.6	METER	2019
62821	CET	BELLAGIO, LLC	19S-61-36	RC	99.6	342.4	METER	2019
	CF-60733	PUMPAGE INC #63768,63769,67043,67846 SHAWDOW CREEK #4						
62832	CET	MCLARRY TRUST	19S-60-14	QM	0.1	11.0	METER	2019
	CF-61096	PUMPAGE INCLUDES #65814,67832						
62867	RVP	BLOSS ET AL	22S-60-24	QM	3.4	2.3	METER	2019
	REFILE ON	CANCELLED PERMIT #46591						
62903	RVP	PIAZZA	19S-60-05	QM	3.4	5.3	METER	2019
	CF-57537	PORTION CANCELLED & REFILED #70874 PUMPAGE INC #70874						
62904	RVP	WILIS	19S-60-05	QM	4.5	5.8	METER	2019
	CF-57536							
62961	RVP	STATE LINE SERVI	23S-61-17	CM	1.0	4.6	METER	2019
62993	RVP	YOUNG BROTHERS	22S-60-23	CM	1.0	21.1	METER	2019
		PUMPAGE INCLUDES #81172						

04/09/20

2019  
LAS VEGAS VALLEY BASIN  
GROUND WATER

NUMBER	STA	OWNER OF RECORD	LEGAL	US	DUTY	PUMP19	METHOD	DATE
63001	RVP	U S AIR FORCE	17S-58-14	QM	4.5	0.0	METER	
SEE NELLIS TABLE FOR PUMPAGE								
63003	CET	DESERT LAWN INC	19S-60-23	CM	50.0	58.9	METER	2019
CF-42175 PUMAPGE INCLUDES #77060								
63039	RVP	WALLACE ENT ET A	22S-61-29	QM	4.5	0.9	METER	2019
REFILE CANCELLED PERMIT #55757								
63068-E	PER	CIRCLE K STORE	20S-61-31	EC	48.4	0.2	FIELD	03-03-20
GROUNDWATER REMEDIATION IN USE								
63079-E	PER	NELLIS AIR FORCE	20S-62-03	EC	44.4	0.0	FIELD	04-02-20
GROUNDWATER REMEDIATION WORKS ARE VISIBLE, NO USE								
63080-E	PER	NELLIS AIR FORCE	20S-62-03	EC	44.4	0.0	FIELD	04-02-20
GROUNDWATER REMEDIATION WORKS ARE VISIBLE, NO USE								
63081-E	PER	NELLIS AIR FORCE	20S-62-03	EC	8.0	0.0	FIELD	04-02-20
GROUNDWATER REMEDIATION WORKS ARE VISIBLE, NO USE								
63083-E	PER	RED ROCK MINI MA	21S-61-01	EC	32.3	0.0	FIELD	04-02-20
GROUNDWATER REMEDIATION WORKS GONE								
63099	RVP	DONOVAN	20S-60-05	QM	3.4	2.7	METER	2019
REFILE ON CANCELLED PERMIT #54673								
63163	RVP	BARRY	19S-60-22	QM	2.2	1.8	METER	2019
REFILE ON CANCELLED PERMIT #55018								
63185	CET	BLEAZARD	20S-60-06	QM	1.0	10.7	METER	2019
CF-29893 PUMPAGE INCLUDES #63562,74756								
63191	CET	LAS VEGAS PAVING	22S-60-26	ID	3.0	0.0	METER	
CF-60542 SEE #60224 FOR PUMPAGE								
63204	RVP	STEPHENS	19S-60-32	QM	1.1	2.9	METER	2019
REFILE ON CANCELLED PERMIT #54986 PUMPAGE INCLUDES #66524								
63212	CET	DEAN	19S-60-13	QM	1.0	14.5	METER	2019
CF-29893 PUMPAGE INCLUDES #63573								
63279	RVP	SMILOW	19S-60-14	QM	4.5	4.4	METER	2019
REFILE ON CANCELLED PERMIT #55528								
63291	CET	BOWMAN	19S-60-29	QM	15.3	16.5	METER	2019
CF-15654								
63412	CET	COULTER CONSTRUC	19S-60-30	QM	4.2	8.3	METER	2019
CF-14145								

04/09/20

2019  
LAS VEGAS VALLEY BASIN  
GROUND WATER

NUMBER	STA	OWNER OF RECORD	LEGAL	US	DUTY	PUMP19	METHOD	DATE
63421	RVP	ALDRICH	19S-60-14	QM	4.5	4.2	METER	2019
REFILE ON CANCELLED PERMIT #49009								
63483	RVP	THORPE	21S-60-36	QM	4.5	5.6	METER	2019
REFILE ON CANCELLED PERMIT #38444								
63514	CET	GILCREASE	19S-60-09	QM	40.0	24.2	METER	2019
CF-50478								
63529	RVP	GENOVESE	22S-61-16	QM	2.2	0.8	METER	2019
REFILE ON CANCELLED PERMIT #50969								
63561	CET	LVVWD	20S-60-15	MN	201.0	0.0	METER	
CF-15140 SEE LVVWD TABLE FOR PUMPAGE								
63562	RVP	CHRISTIANSEN	20S-60-06	QM	6.7	0.0	METER	
REFILE CANCELLED PERMIT #51759 SEE #63185 FOR PUMPAGE								
63573	RVP	STUDER	19S-60-13	QM	7.8	0.0	METER	
REFILE CANCELLED PERMIT #53846 SEE #63212 FOR PUMPAGE								
63605	CET	BCORE PARADISE	21S-61-20	RC	284.7	202.9	METER	2019
CF-60734 DUTY & PUMPAGE INCLUDES #63607,64285,87581-3 WELL C								
63607	CET	BCORE PARADISE	21S-61-20	RC	0.0	0.0	METER	
CF-60736 SEE #63605 FOR DUTY AND PUMPAGE WELL C								
63619	RVP	HUSSAIN & FARMAN	22S-61-09	CM	1.0	2.4	METER	2019
CHURCH								
63727	RVP	ZURSCHMIEDE	19S-60-32	QM	4.5	2.5	METER	2019
REFILE ON CANCELLED PERMIT #50370								
63768	CET	BELLAGIO, LLC	19S-61-36	RC	74.7	0.0	METER	
CF-62423 SEE #62821 FOR PUMPAGE SHAWDOW CREEK #4								
63769	CET	BELLAGIO, LLC	19S-61-36	RC	13.4	0.0	METER	
CF-62580 PCT-86162-T SEE #62821 FOR PUMPAGE SHAWDOW CREEK #4								
63803	CET	LAS VEGAS PAVING	22S-60-26	ID	7.0	0.0	METER	
CF-13019 SEE #60224 FOR PUMPAGE								
63972	RVP	AMERICAN STORES	23S-61-17	CM	0.8	0.0	METER	2019
63991	CET	KENNINGTON	19S-60-15	QM	2.0	4.2	METER	2019
CF-46936								
64069	RVK	BATES	23S-61-30	QM	2.0	0.1	METER	2019
REFILE ON CANCELLED PERMIT #35865 REVOKED 05-10-17								



04/09/20

2019  
LAS VEGAS VALLEY BASIN  
GROUND WATER

NUMBER	STA	OWNER OF RECORD	LEGAL	US	DUTY	PUMP19	METHOD	DATE
64122	RVP	CLARK COUNTY	22S-58-20	FP	2.0	0.0	METER	2019
EMERGENCY FIRE SUPPRESSION								
64204	CET	JORDAN	21S-62-18	QM	1.5	1.5	METER	2019
CF-14145								
64243	RVP	TIPPETTS	19S-60-09	QM	1.1	4.4	METER	2019
REFILE ON CANCELLED PERMIT #54519 PUMPAGE INCLUDES #67429								
64285	CET	BCORE PARADISE	21S-61-20	RC	0.0	0.0	METER	
CF-27838 SEE #63605 FOR DUTY AND PUMPAGE WELL C								
64300	RVP	SHACKLEY	19S-60-32	QM	4.5	7.0	METER	2019
REFILE ON CANCELLED PERMIT #52031								
64328-E	PER	UNION PACIFIC RR	20S-61-27	EC	72.4	0.0	FIELD	04-02-20
GROUNDWATER REMEDIATION OPERATION SHUT DOWN 06-21-01								
64329-E	PER	UNION PACIFIC RR	20S-61-27	EC	72.4	0.0	FIELD	04-02-20
GROUNDWATER REMEDIATION OPERATION SHUT DOWN 06-21-01								
64330-E	PER	UNION PACIFIC RR	20S-61-27	EC	72.4	0.0	FIELD	04-02-20
GROUNDWATER REMEDIATION OPERATION SHUT DOWN 06-21-01								
64341	CET	DS WATERS OF AME	21S-61-18	CM	3.3	0.0	METER	
CF-63029 SEE #25398 FOR PUMPAGE								
64342	CET	DS WATERS OF AME	21S-61-18	CM	5.3	0.0	METER	
CF-63028 SEE #25398 FOR PUMPAGE								
64358	RVP	STONESTREAM PROP	23S-61-08	CM	1.0	4.5	METER	2019
PUMPAGE INCLUDES #71450,71451								
64374	CET	LAS VEGAS PAVING	22S-60-26	ID	6.7	0.0	METER	
CF-11834 SEE #60224 FOR PUMPAGE								
64399	RVP	FORD	21S-60-36	QM	2.2	7.3	METER	2019
REFILE ON CANCELLED PERMIT #38909								
64401	ABR	TECHNICHROME	22S-60-23	CM	0.0	0.0	METER	2019
CF-26813 CT-85408								
64413	RVP	ROSEY COURT	19S-60-29	QM	5.6	9.5	METER	2019
REFILE ON CANCELLED PERMIT #53900 PUMPAGE INCLUDES #64472,69376								
64414	RVP	EL CAMPO GRANDE	19S-60-26	QM	2.2	2.2	METER	2019
REFILE ON CANCELLED PERMIT #54456								
64418	CET	BROOKSBY	19S-59-36	QM	0.6	0.0	METER	
CF-10367 SEE #62560 FOR PUMPAGE								

04/09/20

2019  
LAS VEGAS VALLEY BASIN  
GROUND WATER

NUMBER	STA	OWNER OF RECORD	LEGAL	US	DUTY	PUMP19	METHOD	DATE
64419	RVP	BOLOURI	21S-60-36	QM	2.2	6.3	METER	2019
REFILE ON CANCELLED PERMIT #55202								
64430	RVP	FAR WEST WATER	20S-60-04	QM	4.5	0.0	METER	
REFILE ON CANCELLED PERMIT #45653 SEE #41688 FOR PUMPAGE								
64448	CET	HIRSCHI & ROSE	19S-59-25	QM	2.0	10.3	METER	2019
CF-46936								
64472	CET	SORENSEN	19S-60-29	QM	1.0	0.0	METER	
CF-26810 SEE #64413 FOR PUMPAGE								
64577	CET	DORICK ENTERPRIS	20S-60-03	CM	10.0	9.0	METER	2019
CF-52191								
64580	CAN	ENCORE INVESTMEN	22S-60-09	DO	12.3	9.1	METER	2019
CF-10241 PCT-69237,69238,69239,69240,69739 CANCELLED 06-22-18								
64582	CET	LAS VEGAS SANDS	21S-61-16	QM	456.5	454.1	METER	2019
CF-14019 DUTY AND PUMPAGE INCLUDES #64583-90,77184								
64583	CET	LAS VEGAS SANDS	21S-61-16	QM	0.0	0.0	METER	
CF-14020 SEE #64582 FOR DUTY AND PUMPAGE								
64584	CET	LAS VEGAS SANDS	21S-61-16	QM	0.0	0.0	METER	
CF-23900 SEE #64582 FOR DUTY AND PUMAPGE								
64585	CET	LAS VEGAS SANDS	21S-61-16	QM	0.0	0.0	METER	
CF-23901 SEE #64582 FOR DUTY AND PUMPAGE								
64586	CET	LAS VEGAS SANDS	21S-61-16	QM	0.0	0.0	METER	
CF-23903 SEE #64582 FOR DUTY AND PUMPAGE								
64587	CET	LAS VEGAS SANDS	21S-61-16	QM	0.0	0.0	METER	
CF-23904 SEE #64582 FOR DUTY AND PUMPAGE								
64588	CET	LAS VEGAS SANDS	21S-61-16	QM	0.0	0.0	METER	
CF-35500 SEE #64582 FOR DUTY AND PUMPAGE								
64589	CET	LAS VEGAS SANDS	21S-61-16	QM	0.0	0.0	METER	
CF-35501 SEE #64582 FOR DUTY AND PUMPAGE								
64590	CET	LAS VEGAS SANDS	21S-61-16	QM	0.0	0.0	METER	
CF-35502 SEE #64582 FOR DUTY AND PUMPAGE								
64595	CET	HORN & FISCHBACH	19S-60-35	WL	6.9	0.0	METER	
CF-15168 SEE #54443 FOR PUMPAGE								
64628	RVP	DESERT WELL ASSO	22S-61-16	QM	4.5	3.0	METER	2019
REFILE ON CANCELLED PERMIT #49077								

04/09/20

2019  
LAS VEGAS VALLEY BASIN  
GROUND WATER

NUMBER	STA	OWNER OF RECORD	LEGAL	US	DUTY	PUMP19	METHOD	DATE
64701	CET	LVVWD	20S-60-08	MN	10.0	0.0	METER	
	CF-56736	SEE LVVWD TABLE FOR PUMPAGE						
64702	CET	LVVWD	20S-60-08	MN	10.0	0.0	METER	
	CF-56736	SEE LVVWD TABLE FOR PUMPAGE						
64703	CET	LVVWD	20S-60-08	MN	10.0	0.0	METER	
	CF-56736	SEE LVVWD TABLE FOR PUMPAGE						
64704	CET	LVVWD	20S-60-08	MN	10.0	0.0	METER	
	CF-56736	SEE LVVWD TABLE FOR PUMPAGE						
64725	CET	DIPPNER	19S-60-14	QM	1.0	1.8	METER	2019
	CF-11241							
64726	CET	DIPPNER	20S-62-28	QM	1.0	0.4	METER	2019
	CF-11241							
64727	CET	DIPPNER ET. AL.	19S-62-32	CM	2.5	2.6	METER	2019
	CF-11241	JUNKYARD PUMPAGE INCLUDES #69354						
64732	RVP	REED	22S-60-15	QM	2.2	2.1	METER	2019
	REFILE ON CANCELLED PERMIT #36423							
64742-E	PER	BASIC MANAGEMENT	22S-63-06	EC	100.0	0.0	FIELD	03-09-20
	GROUNDWATER REMEDIATION NOT IN USE							
64743-E	PER	BASIC MANAGEMENT	22S-63-06	EC	100.0	0.0	FIELD	03-09-20
	GROUNDWATER REMEDIATION NOT IN USE							
64744-E	PER	BASIC MANAGEMENT	22S-63-06	EC	100.0	0.0	FIELD	03-09-20
	GROUNDWATER REMEDIATION NOT IN USE							
64745-E	PER	BASIC MANAGEMENT	22S-63-06	EC	100.0	0.0	FIELD	03-09-20
	GROUNDWATER REMEDIATION NOT IN USE							
64746-E	PER	BASIC MANAGEMENT	21S-63-31	EC	100.0	0.0	FIELD	03-09-20
	GROUNDWATER REMEDIATION NOT IN USE							
64747-E	PER	BASIC MANAGEMENT	21S-63-31	EC	100.0	0.0	FIELD	03-09-20
	GROUNDWATER REMEDIATION NOT IN USE							
64748-E	PER	BASIC MANAGEMENT	21S-63-31	EC	100.0	0.0	FIELD	03-09-20
	GROUNDWATER REMEDIATION NOT IN USE							
64749-E	PER	BASIC MANAGEMENT	21S-63-31	EC	100.0	0.0	FIELD	03-09-20
	GROUNDWATER REMEDIATION NOT IN USE							
64750-E	PER	BASIC MANAGEMENT	22S-62-01	EC	100.0	0.0	FIELD	03-09-20
	GROUNDWATER REMEDIATION NOT IN USE							

04/09/20

2019  
LAS VEGAS VALLEY BASIN  
GROUND WATER

NUMBER	STA	OWNER OF RECORD	LEGAL	US	DUTY	PUMP19	METHOD	DATE
64751-E	PER	BASIC MANAGEMENT	22S-62-01	EC	100.0	0.0	FIELD	03-09-20
GROUNDWATER REMEDIATION NOT IN USE								
64752-E	PER	BASIC MANAGEMENT	22S-62-01	EC	100.0	0.0	FIELD	03-09-20
GROUNDWATER REMEDIATION NOT IN USE								
64753-E	PER	BASIC MANAGEMENT	21S-62-36	EC	100.0	0.0	FIELD	03-09-20
GROUNDWATER REMEDIATION NOT IN USE								
64754-E	PER	BASIC MANAGEMENT	21S-62-36	EC	100.0	0.0	FIELD	03-09-20
GROUNDWATER REMEDIATION NOT IN USE								
64755-E	PER	BASIC MANAGEMENT	21S-62-36	EC	100.0	0.0	FIELD	03-09-20
GROUNDWATER REMEDIATION NOT IN USE								
64756-E	PER	BASIC MANAGEMENT	21S-62-36	EC	100.0	0.0	FIELD	03-09-20
GROUNDWATER REMEDIATION NOT IN USE								
64757-E	PER	BASIC MANAGEMENT	22S-62-01	EC	100.0	0.0	FIELD	03-09-20
GROUNDWATER REMEDIATION NOT IN USE								
64851	CET	CORAN LANE ET AL	20S-61-20	QM	20.1	3.3	METER	2019
CF-11101 SEE FILE FOR CHANGE APPLICATIONS								
64885	RVP	RENNIE & MILICE	22S-60-23	CM	1.1	0.5	METER	2019
64886	RVP	TRUMAN 1985 LIVI	22S-60-23	CM	2.0	2.2	METER	2019
PUMPAGE INCLUDES #77657								
65103	CET	COPPLIN	19S-60-14	QM	1.5	1.1	METER	2019
CF-15711								
65123	RVP	SMITH	19S-60-29	QM	2.2	5.0	METER	2019
REFILE ON CANCELLED PERMIT #53387								
65159	RVP	WILLIAMS	19S-60-14	QM	2.2	3.3	METER	2019
REFILE ON CANCELLED PERMIT #51435								
65182	RVP	RUBIN	19S-60-32	QM	4.5	5.3	METER	2019
REFILE ON CANCELLED PERMIT #51761								
65187	RVP	EGBERT	19S-60-24	QM	4.5	3.6	METER	2019
REFILE ON CANCELLED PERMIT #56468								
65195	RVP	COOK & HENDRI	19S-60-24	QM	2.2	1.9	METER	2019
REFILE ON CANCELLED PERMIT #54704								
65198	CET	DIVINITY EQUESTER	19S-60-14	QM	7.5	17.2	METER	2019
CF-50308 PUMPAGE INCLUDES #65453,71025,74305,83739								

04/09/20

2019  
LAS VEGAS VALLEY BASIN  
GROUND WATER

NUMBER	STA	OWNER OF RECORD	LEGAL	US	DUTY	PUMP19	METHOD	DATE
65252	CET	COULTER CONSTRUC	19S-60-30	QM	4.0	3.9	METER	2019
	CF-52177	ACT-70238						
65266	RVP	MARDEN	20S-60-05	QM	4.5	7.2	METER	2019
	REFILE ON	CANCELLED PERMIT #54447						
65279	RVP	SOUTH LINDELL	22S-60-24	QM	4.5	1.5	METER	2019
	REFILE ON	CANCELLED PERMIT #52241						
65291	RVP	SUNDSTROM	22S-60-14	QM	2.2	2.0	METER	2019
	REFILE ON	CANCELLED PERMIT #57549						
65292	RVP	RILEY CUL-DE-SAC	19S-60-32	QM	4.5	4.3	METER	2019
	REFILE ON	CANCELLED PERMIT #50302						
65293	RVP	BROWN	19S-60-26	QM	2.2	1.4	METER	2019
65294	RVP	BUNKER & MCDANIE	22S-61-28	QM	2.2	1.5	METER	2019
	REFILE ON	CANCELLED PERMIT #47545						
65309	RVP	CANNAVO	19S-62-32	CM	1.1	0.1	METER	2019
	WNV							
65313	RVP	CUDDLE & HENDERS	22S-60-24	QM	2.0	2.1	METER	2019
	REFILE ON	CANCELLED PERMIT #49170						
65314	RVP	OQUENDO WELL ASS	21S-60-35	QM	4.5	6.8	METER	2019
	REFILE ON	CANCELLED PERMIT #51913						
65316-E	PER	CHEVRON PRODUCTS	20S-61-23	EC	10.1	0.0	FIELD	04-02-20
	GROUNDWATER REMEDIATION	WORKS ARE GONE, SYSTEM CLOSED						
65319	RVP	GIFFORD	19S-60-33	QM	3.4	1.4	METER	2019
	REFILE ON	CANCELLED PERMIT #53301						
65325	RVP	BONITA VISTA-LA	19S-60-32	QM	2.2	1.5	METER	2019
	REFILE ON	CANCELLED PERMIT #55200						
65326	RVP	ANO BRADLEY WELL	19S-60-24	QM	4.5	1.8	METER	2019
	REFILE ON	CANCELLED PERMIT #48975						
65380	RVP	WILLIAMS	19S-60-32	QM	4.5	3.9	METER	2019
	REFILE ON	CANCELLED PERMIT #49008						
65382	CET	FLEMING REVOCABL	19S-59-07	QM	6.0	4.6	METER	2019
	CF-10241	DUTY AND PUMPAGE INCLUDES #65383						
65383	CET	FLEMING REVOCABL	19S-59-07	QM	0.0	0.0	METER	
	CF-11165	SEE #65382 FOR DUTY & PUMPAGE						

04/09/20

2019  
LAS VEGAS VALLEY BASIN  
GROUND WATER

NUMBER	STA	OWNER OF RECORD	LEGAL	US	DUTY	PUMP19	METHOD	DATE
65395-E	PER	CHEVRON PRODUCTS	21S-62-19	EC	10.1	0.0	FIELD	04-02-20
GROUNDWATER REMEDIATION NO WORKS, NOT IN USE, SYSTEM CLOSED 2006								
65405	CET	LVVWD	20S-60-15	MN	10.0	0.0	METER	
CF-60767 SEE LVVWD TABLE FOR PUMPAGE								
65450	RVP	SILENT BROOK EST	19S-60-29	QM	0.0	0.0	METER	
REFILE ON CANCELLED PERMIT #57515 SEE #61063 FOR DUTY & PUMPAGE								
65453	CET	BOYD	19S-60-14	IR	5.5	0.0	METER	
CF-56869 APCT-68933-WDR PCT-83739 SEE #65198 FOR PUMPAGE								
65462	CET	HUFF	19S-60-34	DO	2.0	6.1	METER	2019
CF-10241								
65471	RVP	RITTER ETAL	19S-60-32	QM	4.5	6.9	METER	2019
REFILE ON CANCELLED PERMIT #49811 PUMPAGE INCLUDES #73335								
65484	CET	REPUBLIC SILVER	23S-61-19	ID	7.5	0.0	METER	2019
CF-58716 TRANSFER STATION								
65486	RVP	SOUTH STANGE WEL	20S-60-06	QM	4.5	4.0	METER	2019
REFILE ON CANCELLED PERMIT #51760								
65612	RVP	FERNANDEZ	22S-60-23	CM	2.0	1.8	METER	2019
65647	RVP	HURLEYS NURSERY	22S-60-23	CM	2.0	5.6	METER	2019
REFILE ON CANCELLED PERMIT #61000 PUMP INC #66698,81171								
65678	RVP	WHISPERING PINES	18S-56-35	QM	15.7	0.5	METER	2019
CF-51910								
65714	CET	SPEARS	22S-60-27	QM	2.0	2.9	METER	2019
CF-63211								
65736	RVP	B M W LLC	22S-60-23	CM	2.0	0.0	METER	2019
65775	CAN	KIRK	19S-60-10	QM	2.2	3.3	METER	2019
REFILED ON CANCELLED #52886 CANCELLED 1-10-03								
65814	CET	MCLARRY TRUST	19S-60-14	QM	2.2	0.0	METER	
CF-26810 SEE #62832 FOR PUMPAGE								
65929	RVP	ADLER CIRCLE WEL	19S-60-33	QM	4.5	2.7	METER	2019
REFILE ON CANCELLED PERMIT #54843								
66094	RVP	WATSON	19S-60-13	QM	1.1	0.5	METER	2019
REFILE ON CANCELLED PERMIT #53845								

04/09/20

2019  
LAS VEGAS VALLEY BASIN  
GROUND WATER

NUMBER	STA	OWNER OF RECORD	LEGAL	US	DUTY	PUMP19	METHOD	DATE
66141	RVP	MORGAN	22S-60-23	CM	1.3	0.1	METER	2019
66142	RVP	CHUNG	22S-59-24	CM	2.0	0.0	FIELD	02-27-20
	WNV, POU	VACANT						
66167	CET	JOHNSON	20S-60-06	QM	1.0	8.0	METER	2019
	CF-11101	PUMPAGE INCLUDES #79950,79951						
66200	CET	D.R. HORTON	19S-60-22	IR	18.0	0.0	METER	2019
	CF-11101	PLUGGED LOG #129600						
66318-E	PER	TOSCO MARKETING	20S-61-27	EC	79.6	0.0	FIELD	04-02-20
	GROUNDWATER REMEDIATION	NO USE						
66321	RVP	REKOSIEWICZ	22S-61-28	QM	2.2	2.8	METER	2019
	REFILE ON	CANCELLED PERMIT #48393						
66325	PER	SIERRA BROOK LLC	19S-59-36	QM	6.0	5.1	METER	2019
	CF-10709	PUMPAGE INCLUDES #67348						
66368	CET	NEVA LANE ACCEPT	22S-62-06	QM	13.0	12.3	METER	2019
	CF-24582	PCT-81207,83950 DUTY & PUMPAGE INCLUDES #68244,87028						
66419	RVP	DEAN	19S-61-31	QM	2.2	2.4	METER	2019
	REFILE ON	CANCELLED PERMIT #52633						
66487	CET	RUSSELL FAMILY	22S-61-16	QM	5.0	6.5	METER	2019
	CF-15032	PUMPAGE INCLUDES #74069						
66488	CET	SANT	22S-60-16	QM	4.0	3.9	METER	2019
	CF-14468							
66489	CET	LEMASTER	19S-60-22	QM	7.0	16.3	METER	2019
	CF-14468	PCT-71417,72230						
66490	CET	ROSENBERG	21S-60-36	QM	1.0	0.0	METER	
	CF-15032	SEE #53685 FOR PUMPAGE						
66524	CET	STEPHENS	19S-60-32	QM	2.0	0.0	METER	
	CF-14468	SEE #63204 FOR PUMPAGE						
66525	PER	PISTONE	19S-60-32	QM	2.0	0.0	METER	
	CF-14468	SEE #51403 FOR PUMPAGE						
66615	PER	SHEARIN ET AL	20S-60-06	QM	7.0	7.1	METER	2019
	CF-15032							
66628	CET	GALATZ FAMILY LI	19S-60-14	QM	3.0	9.7	METER	2019
	CF-15032	PUMPAGE INCLUDES #80618 WELL #1						

04/09/20

2019  
LAS VEGAS VALLEY BASIN  
GROUND WATER

NUMBER	STA	OWNER OF RECORD	LEGAL	US	DUTY	PUMP19	METHOD	DATE
66630	CET	GALATZ FAMILY LI	19S-60-14	QM	1.0	0.0	METER	
	CF-15032	SEE #46765 FOR PUMPAGE		WELL #3				
66631	CET	GALATZ FAMILY LI	19S-60-14	QM	3.0	29.0	METER	2019
	CF-15032	PUMPAGE INCLUDES	80180,80181,80624,80625	WELL #4				
66698	CET	HURLEY	22S-60-23	QM	2.0	0.0	METER	
	CF-14468	SEE #65647 FOR PUMPAGE						
66699	RVP	GIBSON	22S-60-23	CM	2.0	0.2	METER	2019
66783	RVP	AUSTIN	22S-60-24	QM	2.2	9.9	METER	2019
	REFILE ON	CANCELLED PERMIT #43228		PUMPAGE INCLUDES		#68816		
66808	CET	BELLAGIO, LLC	21S-61-21	CM	15.3	0.0	METER	
	CF-60737	SEE #56907 FOR PUMPAGE						
66813	PER	MERCER	19S-60-32	QM	2.0	0.0	METER	
	CF-14468	SEE #51830 FOR PUMPAGE						
66822	CET	CHICAS	19S-60-19	QM	2.0	8.7	METER	2019
	CF-64851							
66836	RVP	DARNELL L.L.C.	22S-60-23	CM	2.0	3.5	METER	2019
66903	CET	SCHUMACHER	22S-62-06	QM	6.0	5.3	METER	2019
	CF-15032	PCT-70589						
66904	CET	HUGHES	20S-60-04	QM	4.0	2.6	METER	2019
	CF-64851							
67010	PER	MCGAUGHEY	22S-61-20	QM	6.0	6.3	METER	2019
	CF-64099	DUTY & PUMPAGE INCLUDES	#67011					
67011	PER	MCGAUGHEY	22S-61-20	QM	0.0	0.0	METER	
	CF-64402	SEE #67010 FOR DUTY & PUMPAGE						
67043	CET	BELLAGIO, LLC	19S-61-36	RC	19.5	0.0	METER	
	CF-29614	PCT-86163-T SEE #62821 FOR PUMPAGE						
67148	RVP	ILICH	23S-61-19	CM	2.0	0.0	METER	2019
67212	CET	CSD, LLC	22S-61-01	QM	83.8	90.5	METER	2019
	CF-45425	DUTY & PUMP INCL	#80165,83950,84127,8,84214,5,84543,4					
67214	CET	TURLEY	20S-60-04	QM	2.0	0.0	METER	
	CF-14468	SEE #51307 FOR PUMPAGE						



04/09/20

2019  
LAS VEGAS VALLEY BASIN  
GROUND WATER

NUMBER	STA	OWNER OF RECORD	LEGAL	US	DUTY	PUMP19	METHOD	DATE
67227	RVP	DUSTY INVESTMENT	23S-61-03	CM	4.5	0.0	METER	2019
REFILE CANCELLED PERMIT #54977								
67310	RVP	MORTENSON	21S-60-14	QM	3.4	4.1	METER	2019
REFILE ON CANC PERMIT #29159 PUMP INCLUDES #80524 TCD=5.56AFA								
67334	CET	CLARK	19S-61-31	QM	1.0	0.7	METER	2019
CF-15032								
67348	PER	FOX FAMILY TRUST	19S-59-36	QM	2.0	0.0	METER	
CF-10709 SEE #66325 FOR PUMPAGE								
67349	PER	BREWER & OSWALT	20S-60-04	QM	2.0	2.5	METER	2019
CF-64851 PUMPAGE INCLUDES #70427								
67370	RVP	PACEY	19S-60-14	QM	3.4	3.4	METER	2019
REFILE ON CANCELLED PERMIT #46564 PUMPAGE INCLUDES #69031								
67397	CET	RAMSAY FAMILY	19S-60-32	QM	1.0	2.3	METER	2019
CF-15032 ALSO HAS DOMESTIC ALLOCATION								
67429	PER	OGDEN ET AL.	19S-60-09	QM	3.0	0.0	METER	
CF-64851 POU VACANT SEE #64243 FOR PUMPAGE								
67455	CET	TRUMAN	19S-60-22	QM	1.0	7.5	METER	2019
CF-15032 PUMPAGE INCLUDES #75634								
67456	CET	TRUMAN	19S-60-22	QM	1.0	4.0	METER	2019
CF-15032 HORSE ARENA & STABLES PUMP INC #70905,71262								
67478	CET	IZOD TRUST	22S-62-06	QM	10.9	6.9	METER	2019
CF-V07479								
67491	CET	HERMANN TRUST	22S-61-09	QM	6.0	8.2	METER	2019
CF-15032								
67591	CET	FERRIN	22S-61-09	QM	2.0	3.7	METER	2019
CF-15032 ALSO HAS DOMESTIC ALLOCATION								
67593	CET	WHITING	21S-62-30	IR	1.5	0.6	METER	2019
CF-61872 PUMPAGE INCLUDES #67594,69310								
67594	CET	WHITING	21S-62-30	IR	1.0	0.0	METER	
CF-61871 SEE #67593 FOR PUMPAGE								
67649	CET	TRK LIVING TRUST	21S-62-31	QM	1.0	3.0	METER	2019
CF-14468 PUMPAGE INCLUDES #70265,71366								
67701-E	PER	NV ENVIRONMENTAL	21S-63-31	EC	1571.0	1912.0	FIELD	03-06-20
GW REMEDIATION D&P INCLUDES 68143-E,68319-E,69589-E,87352-E								

04/09/20

2019  
LAS VEGAS VALLEY BASIN  
GROUND WATER

NUMBER	STA	OWNER OF RECORD	LEGAL	US	DUTY	PUMP19	METHOD	DATE
67705-E	PER	NEVADA POWER COM	21S-62-28	EC	31.3	5.9	FIELD	03-05-20
GROUNDWATER REMEDIATION DUTY & PUMP INC 67877E,75038E,75039E								
67731	RVP	LAVIN	19S-60-24	QM	3.4	4.1	METER	2019
REFILE ON CANCELLED PERMIT #56778								
67747	RVP	SHELTON	19S-60-24	QM	3.4	4.4	METER	2019
REFILE ON CANCELLED PERMIT #59749								
67820	CET	WAGG FAMILY TRUS	20S-62-28	QM	1.0	0.4	METER	2019
CF-14468								
67821	CET	ALLEN	19S-60-31	QM	2.0	0.0	METER	
CF-14468 SEE #54506 FOR PUMPAGE								
67822	PER	TUFARO	22S-61-33	QM	4.0	0.0	METER	
CF-14468 SEE #52458 FOR PUMPAGE								
67830	CET	PROMINENT HOMES	21S-62-19	QM	1.0	3.0	METER	2019
CF-14468 PUMPAGE INCLUDES #71806								
67831	CET	WINGER	20S-62-28	QM	1.0	2.2	METER	2019
CF-14468 ALSO HAS DOMESTIC ALLOCATION								
67832	CET	MCLARRY TRUST	19S-60-14	QM	10.0	0.0	METER	
CF-24582 SEE #62832 FOR PUMPAGE								
67846	CET	BELLAGIO	19S-61-36	RC	27.2	0.0	METER	
CF-63606 SEE #62821 FOR PUMPAGE								
67847	CET	BELLAGIO	19S-61-36	RC	15.3	0.0	METER	
CF-63604 SEE #61932 FOR PUMPAGE								
67877-E	PER	NEVADA POWER	21S-62-28	EC	0.0	0.0	FIELD	
GROUNDWATER REMEDIATION SEE #67705-E FOR DUTY AND PUMPAGE								
67888	CET	CASEY FAMILY TRU	21S-61-25	QM	1.0	0.0	METER	2019
CF-24582 PCT-76506 1 AH ON LVVWD								
67972	CET	MARTINEZ	22S-61-20	QM	1.0	0.0	METER	
CF-15032 PCT-74269 SEE #57542 FOR PUMPAGE								
67973	CET	MCGEE	22S-61-20	QM	1.0	0.0	METER	
CF-15032 SEE #57542 FOR PUMPAGE								
67974	CET	ABEL	22S-61-20	QM	1.0	0.0	METER	
CF-15032 SEE #57542 FOR PUMPAGE								
67975	CET	WILSON	22S-61-20	QM	1.0	0.0	METER	
CF-15032 SEE #57542 FOR PUMPAGE								

04/09/20

2019  
LAS VEGAS VALLEY BASIN  
GROUND WATER

NUMBER	STA	OWNER OF RECORD	LEGAL	US	DUTY	PUMP19	METHOD	DATE
68082	RVP	JENSEN	20S-60-03	QM	4.5	6.7	METER	2019
REFILE ON CANCELLED PERMIT #48821								
68091	CET	BMOC LLC	19S-60-23	QM	2.0	2.9	METER	2019
CF-24582 PCT-71368,85770,86254,87739,87848 PUMP INCL #68092								
68092	CET	RESTIVO	19S-60-23	QM	2.0	0.0	METER	
CF-24582 SEE #68091 FOR PUMPAGE								
68093	CET	EVANS & KAZARIAN	19S-60-14	QM	1.0	2.7	METER	2019
CF-24582								
68094	CET	WHITE	22S-60-19	QM	1.0	0.1	METER	2019
CF-63029								
68095	CET	GIOVANNI	22S-60-19	QM	1.0	6.2	METER	2019
CF-63029								
68098	RVP	PECOS-MCLEOD LLC	22S-61-18	CM	1.1	0.6	METER	2019
68123	RVP	GALINDO	19S-60-33	QM	4.5	15.3	METER	2019
4AH REFILE ON CANCELLED PERMIT #44158								
68140	CET	MCDONALD'S CORP	22S-60-22	CM	2.0	0.0	METER	
CF-24582 SEE #53215 FOR PUMPAGE								
68143-E	PER	NV ENVIRONMENTAL	21S-62-36	EC	0.0	0.0	FIELD	
GW REMEDIATION SEE #67701-E FOR DIVERSION, PUMPAGE AND DUTY								
68152	CET	SCHUMACHER	20S-60-05	QM	1.0	4.2	METER	2019
CF-15032 PUMPAGE INCLUDES #73489								
68163	CET	CASAS	21S-62-31	QM	4.0	0.0	METER	
CF-24582 SEE #62277 FOR PUMPAGE								
68167	CET	GILL	22S-61-20	CM	1.0	0.7	METER	2019
CF-15032								
68168	CET	SPEAR	22S-62-06	QM	0.0	0.0	METER	
CF-14468 SEE #60411 FOR DUTY & PUMPAGE								
68169	CET	ROGGE FAMILY TRU	19S-59-36	QM	1.0	7.7	METER	2019
CF-24582 PUMPAGE INCLUDES #70156,71089,81100(CANC)								
68240	CET	MGM GRAND HOTEL	21S-61-21	CM	58.5	205.4	METER	2019
CF-58437 PUMPAGE INCLUDES #68241								
68241	CET	MGM GRAND HOTEL	21S-61-21	CM	175.4	0.0	METER	
CF-56906 SEE #68240 FOR PUMPAGE								

04/09/20

2019  
LAS VEGAS VALLEY BASIN  
GROUND WATER

NUMBER	STA	OWNER OF RECORD	LEGAL	US	DUTY	PUMP19	METHOD	DATE
68244	CET	NEVADA NATURAL	22S-62-06	QM	0.0	0.0	METER	
	CF-24582	SEE #66368 FOR DUTY & PUMPAGE						
68252	CET	BC INVESTMENTS	19S-60-23	QM	1.0	1.2	METER	2019
	CF-14468							
68276	RVP	SEARS	19S-60-36	CM	2.0	2.5	METER	2019
		PUMPAGE INCLUDES #69182						
68319-E	PER	NV ENVIRONMENTAL	21S-62-36	EC	0.0	0.0	FIELD	
		GW REMEDIATION SEE #67701-E FOR DIVERSION, DUTY & PUMPAGE						
68324	CET	MEAD	19S-60-26	QM	2.0	2.4	METER	2019
	CF-14468	ALSO HAS DOMESTIC ALLOCATION						
68430	CET	JOHNSON, STOKER	22S-60-27	QM	2.0	2.5	METER	2019
	CF-24582	PCT-72636						
68440	PER	6940 NORTH JENSE	19S-60-15	QM	7.0	3.9	METER	2019
	CF-62192	DUTY AND PUMPAGE INCLUDES #68441						
68441	PER	6940 NORTH JENSE	19S-60-15	QM	0.0	0.0	METER	
	CF-24582	SEE #68440 FOR DUTY AND PUMPAGE						
68484	PER	SZYMANSKI REVOCA	19S-60-14	QM	5.0	1.7	METER	2019
	CF-24582							
68506	RVP	AYERS FAMILY TRU	20S-62-16	CM	0.8	0.0	METER	2019
		STORAGE YARD						
68508	CET	DEIRO	19S-60-15	QM	3.5	5.2	METER	2019
	CF-24582	ALSO HAS DOMESTIC ALLOCATION DUTY & PUMPAGE INCL #79203						
68509	PER	BOYD FAMILY PART	19S-60-13	QM	4.0	0.0	METER	2019
	CF-24582							
68511	CET	BOYD FAMILY PART	19S-60-13	QM	1.0	0.0	METER	2019
	CF-24582							
68546	CET	HETZEL	22S-61-33	QM	2.0	9.1	METER	2019
	CF-24582	ALSO HAS DOMESTIC ALLOCATION						
68550	CET	TIBERTI	21S-60-26	QM	3.0	8.0	METER	2019
	CF-24582	PUMPAGE INCLUDES #76851						
68625	CET	GONZALEZ	22S-61-33	QM	1.0	1.4	METER	2019
	CF-24582	ALSO HAS DOMESTIC ALLOCATION						
68627	CET	YOUNG	21S-61-13	QM	1.0	0.8	METER	2019
	CF-24582	ALSO HAS DOMESTIC ALLOCATION						

04/09/20

2019  
LAS VEGAS VALLEY BASIN  
GROUND WATER

NUMBER	STA	OWNER OF RECORD	LEGAL	US	DUTY	PUMP19	METHOD	DATE
68636	CET	COULTHARD FAMILY	20S-61-32	IR	3.0	5.8	METER	2019
CF-10952								
68648	CET	RAGEN	22S-61-09	QM	1.0	0.6	METER	2019
CF-24582 1 AH, HORSE ARENA 8025								
68684	RVP	LEE	22S-61-20	QM	4.4	4.1	METER	2019
REFILE ON CANCELLED PERMIT #56562								
68717	CET	DAVIS	19S-60-30	DO	1.0	4.8	METER	2019
CF-51764 PUMPAGE INCLUDES #71613								
68718	CET	MCLAUGHLIN	19S-60-34	QM	1.0	0.3	METER	2019
CF-24582 ALSO HAS DOMESTIC ALLOCATION								
68762	CET	NORTH LAS VEGAS	20S-61-07	MN	231.0	0.0	METER	
CF-57329 SEE NLV TABLE FOR PUMPAGE								
68763	CET	NORTH LAS VEGAS	20S-60-12	MN	25.0	0.0	METER	
CF-62146 CT-86327-T SEE NLV TABLE FOR PUMPAGE								
68765	CET	NORTH LAS VEGAS	20S-60-12	MN	67.5	0.0	METER	
CF-62148 SEE NLV TABLE FOR PUMPAGE								
68785	RVP	ELKHORN WELL USE	19S-60-15	QM	4.5	4.6	METER	2019
REFILE ON CANCELLED PERMIT #57155								
68786	RVP	ELKHORN WELL USE	19S-60-15	QM	4.5	4.6	METER	2019
REFILE ON CANCELLED PERMIT #57154								
68816	RVP	PANNOS & GRILZ	22S-60-24	QM	2.2	0.0	METER	
REFILE ON CANCELLED PERMIT #43228 SEE #66783 FOR PUMPAGE								
68833	CET	EWING INVESTMENT	19S-60-32	QM	2.0	3.8	METER	2019
CF-24582 ALSO HAS DOMESTIC ALLOCATION								
68834	PER	EWING INVESTMENT	19S-60-30	QM	4.0	0.0	FIELD	02-13-20
CF-24582 WV, NO WORKS, SMALL STORAGE BLDG.								
68889	CET	SERVICE ROCK PRO	23S-61-19	CM	2.0	13.2	METER	2019
CF-10709 PUMPAGE INCLUDES #70266,70267								
69005	RVP	FULLMER & ATWOOD	19S-60-32	QM	2.2	2.4	METER	2019
REFILE ON CANCELLED PERMIT #42406								
69006	CET	ESCALONA	21S-60-35	QM	4.0	3.4	METER	2019
CF-15032								
69031	CET	LITTLE	19S-60-14	QM	1.0	0.0	METER	
CF-15032 SEE #67370 FOR PUMPAGE								

04/09/20

2019  
LAS VEGAS VALLEY BASIN  
GROUND WATER

NUMBER	STA	OWNER OF RECORD	LEGAL	US	DUTY	PUMP19	METHOD	DATE
69058	CET	DOWNEY	19S-60-26	QM	2.0	1.6	METER	2019
	CF-24582	PCT-71450						
69110	CET	DESERT OAKS HOME	22S-60-16	QM	4.0	9.4	METER	2019
	CF-10952	PUMPAGE INCLUDES #74541						
69118	PER	FACCINTO JR. FAM	19S-60-31	QM	4.0	6.0	METER	2019
	CF-64851	PUMPAGE INCLUDES #70879,71370						
69173	PER	TICHENOR	19S-60-30	QM	5.0	2.8	METER	2019
	CF-51764							
69182	CET	SEARS	19S-60-36	CM	2.0	0.0	METER	
	CF-15032	SEE #68276 FOR PUMPAGE						
69194	PER	FOREST SERVICE	19S-56-10	QM	27.2	1.6	METER	2019
	CF-50843							
69238	CET	KENSTLER	22S-60-16	DO	2.0	0.0	METER	
	CF-64580	SAME POD AS #55901, DIFFERENT POU, SEE #55901 FOR PUMP						
69239	CET	GLAU & MICKELSON	22S-60-16	DO	2.0	0.0	METER	
	CF-64580	SEE #56707 FOR PUMPAGE						
69240	CET	COX REVOCABLE	22S-60-16	DO	2.0	0.0	METER	
	CF-64580	SEE #56707 FOR PUMPAGE						
69267	CET	LYFORD	19S-60-33	IR	1.0	4.9	METER	2019
	CF-10474							
69268	CET	DONALD D. LEE	20S-60-04	IR	3.0	4.1	METER	2019
	CF-10474							
69296	CAN	NEAGLE	22S-60-23	CM	2.0	0.0	FIELD	02-27-20
	WV, DISCONNECTED	EQUIPMENT STORAGE YARD			CANCELLED	11-28-18		
69310	CET	JORDAN VALLEY	21S-62-30	IR	1.0	0.0	METER	
	CF-61871	SEE #67593 FOR PUMPAGE						
69326	CET	BRUCE AND GAWRYK	19S-60-18	QM	2.0	1.4	METER	2019
	CF-24582							
69354	CET	DIPPNER	19S-62-32	CM	0.5	0.0	METER	
	CF-V07479	SEE #64727 FOR PUMPAGE						
69376	CET	SMITH	19S-60-29	DO	1.0	0.0	METER	
	CF-V07479	SEE #64413 FOR PUMPAGE						
69392	CET	MOSER & HANSEN	22S-61-16	QM	2.0	5.5	METER	2019
	CF-24582	ALSO HAS DOMESTIC ALLOCATION						

04/09/20

2019  
LAS VEGAS VALLEY BASIN  
GROUND WATER

NUMBER	STA	OWNER OF RECORD	LEGAL	US	DUTY	PUMP19	METHOD	DATE
69431	RVP	BLUE DIAMOND PRO	22S-60-23	CM	2.0	0.2	METER	2019
69445	CET	PEANUT LIVING TR	19S-60-23	QM	6.2	8.1	METER	2019
	CF-12227							
69512	CET	WYNN GOLF LLC	21S-61-16	QM	15.3	0.0	METER	
	CF-13393	SEE #60164 FOR PUMPAGE						
69513	CET	WYNN GOLF, LLC	21S-61-16	RC	140.0	328.7	METER	2019
	CF-16938	PUMPAGE INCLUDES #71980						
69514	CET	WYNN GOLF, LLC	21S-61-16	RC	112.0	269.1	METER	2019
	CF-16939	PUMPAGE INCLUDES #71981						
69574	RVP	JONES	22S-61-17	QM	2.2	0.9	METER	2019
	REFILE ON	CANCELLED PERMIT #55061						
69589-E	PER	NV ENVIRONMENTAL	21S-63-31	EC	0.0	0.0	FIELD	
	GROUNDWATER REMEDIATION	SEE #67701-E FOR PUMPAGE & DUTY						
69738	CAN	CATANIA	19S-59-25	QM	1.0	3.3	METER	2019
	CF-24582	PUMPAGE INCLUDES #69739 CANCELLED 05-10-13						
69739	CAN	CATANIA	19S-59-25	DO	2.0	0.0	METER	
	CF-64580	SEE #69738 FOR PUMPAGE CANCELLED 05-10-13						
69789	CET	CHILDRESS	20S-62-07	QM	15.0	32.4	METER	2019
	CF-11914							
69820	RVP	BROWN ET AL	19S-60-31	QM	4.5	11.7	METER	2019
	CF-56896							
69902	CET	BERHOLD	19S-60-29	QM	0.0	0.0	METER	
	CF-24852	SEE #61063 FOR DUTY & PUMPAGE						
70036	CET	RAMBO	22S-61-16	QM	3.1	1.9	METER	2019
	CF-29366							
70100	CET	BELLAGIO LLC	19S-61-36	RC	76.8	402.1	METER	2019
	CF-61901	PUMPAGE INCLUDES #70101,82523,89151-T WELL #5						
70101	CET	BELLAGIO LLC	19S-61-36	RC	48.8	0.0	METER	
	CF-61902	SEE #70100 FOR PUMPAGE WELL #5						
70113	CET	STOLTZFUS	19S-60-35	QM	2.0	4.1	METER	2019
	CF-66910							
70154	CET	BLACKWELL	22S-61-17	QM	1.0	1.6	METER	2019
	CF-10952	PUMPAGE INCLUDES #75776						

04/09/20

2019  
LAS VEGAS VALLEY BASIN  
GROUND WATER

NUMBER	STA	OWNER OF RECORD	LEGAL	US	DUTY	PUMP19	METHOD	DATE
70156	CET	KRISTINIK TRUST	19S-59-36	QM	1.0	0.0	METER	
	CF-51764	SEE #68169 FOR PUMPAGE						
70207	CET	LATORRE	22S-60-21	QM	2.0	2.8	METER	2019
	CF-24582							
70254	CET	LVVWD	20S-60-08	MN	253.6	0.0	METER	
	CF-42782	SEE LVVWD TABLE FOR PUMPAGE						
70255	CET	LVVWD	20S-60-08	MN	64.7	0.0	METER	
	CF-55537	PCT-85908 SEE LVVWD TABLE FOR PUMPAGE						
70256	CET	LVVWD	20S-60-08	MN	144.8	0.0	METER	
	CF-55536	SEE LVVWD TABLE FOR PUMPAGE						
70265	CET	TRK LIVING TRUST	21S-62-31	QM	1.0	0.0	METER	
	CF-15032	SEE #67649 FOR PUMPAGE						
70266	CET	SERVICE ROCK PRO	23S-61-19	CM	20.5	0.0	METER	
	CF-65396	PCT-75355 APCT-75050,75051 SEE #68889 FOR PUMPAGE						
70267	CET	SERVICE ROCK PRO	23S-61-19	CM	18.1	0.0	METER	
	CF-65400	SEE #68889 FOR PUMPAGE						
70272	CET	SPAGHETTI & MEAT	20S-61-32	QM	4.4	5.1	METER	2019
	CF-12030							
70400	RVP	BECKER EQUITIES	19S-60-29	QM	3.4	4.7	METER	2019
	REFILE ON	CANCELLED PERMIT #54622						
70401	CET	BARAJAS	19S-60-10	QM	1.0	3.3	METER	2019
	CF-24582	PUMPAGE INCLUDES #76063						
70412-E	PER	7-ELEVEN	21S-61-03	EC	21.7	0.1	FIELD	03-03-20
	GROUNDWATER REMEDIATION	IN USE						
70414-E	PER	7-ELEVEN	20S-61-27	EC	54.3	0.0	FIELD	03-03-20
	GROUNDWATER REMEDIATION	DUTY AND PUMP INCL 87929-E					NOT IN USE	
70427	PER	KERN	20S-60-04	QM	2.0	0.0	METER	
	CF-68291	SEE #67349 FOR PUMPAGE						
70437	RVP	UNGER	19S-59-18	CM	2.0	1.9	METER	2019
70443	RVP	DIAMOND SLOAN	23S-61-19	CM	2.0	0.2	METER	2019
	TRUCKING YARD							
70589	CET	SCHUMACHER	22S-62-06	QM	4.0	1.0	METER	2019
	CF-66903							



04/09/20

2019  
LAS VEGAS VALLEY BASIN  
GROUND WATER

NUMBER	STA	OWNER OF RECORD	LEGAL	US	DUTY	PUMP19	METHOD	DATE
70626	CET	FREHNER CONSTRUC	23S-60-13	MM	776.0	158.4	METER	2019
	CF-V05814	DUTY INCLUDES: SEE FILE						
70665	CET	SCHERADO	20S-60-02	QM	1.0	0.6	METER	2019
	CF-24582	ALSO HAS DOMESTIC ALLOCATION						
70666	CET	MANETAS	20S-62-21	QM	5.0	0.6	METER	2019
	CF-V07479	DUTY AND PUMPAGE INCLUDES #79895						
70700	PER	BOYER	23S-61-30	CM	2.0	0.0	FIELD	02-27-20
	CF-66812	WNV, STORAGE YARD						
70844	RVP	MMB APEX AUCTION	19S-63-09	CM	35.6	0.0	FIELD	02-20-20
	ACT-75866-WDR	PUMP INCL #88845,89023 EQUIP STORAGE YARD, NO USE						
70874	RVP	DICKSON	19S-60-05	QM	1.1	0.0	METER	
	REFILE ON	CAN POR #62903	SEE #62903 FOR PUMPAGE					
70879	PER	FACCINTO	19S-60-31	QM	1.0	0.0	METER	
	CF-11101	SEE #69118 FOR PUMPAGE						
70905	CET	TRUMAN	19S-60-22	QM	1.0	0.0	METER	
	CF-67457	SEE #67456 FOR PUMPAGE						
70916	CET	THOMAS	22S-60-14	QM	2.0	4.4	METER	2019
	CF-24582							
70968	CET	FREHNER FAMILY	20S-60-06	QM	1.0	0.0	METER	
	CF-14468	SEE #56914 FOR PUMPAGE						
71025	CET	T&G RANCHES, LP	19S-60-14	QM	4.5	0.0	METER	
	CF-15580	SEE #65198 FOR PUMPAGE						
71068	CET	SMITH & TOOMEY	20S-60-04	QM	15.5	9.5	METER	2019
	CF-26811	DUTY AND PUMPAGE INCLUDES #79802,80195,87152						
71089	RVP	THOMAS	19S-59-36	QM	2.2	0.0	METER	
	REFILE ON	CANCELLED PERMIT #55690	SEE #68169 FOR PUMPAGE					
71155	RVP	MELL	23S-61-17	CM	2.0	2.5	METER	2019
	PUMPAGE INCLUDES #74401							
71262	CET	TRUMAN	19S-60-22	QM	3.0	0.0	METER	
	CF-V07656	PCT-77657	SEE #67456 FOR PUMPAGE					
71330	RVP	COX COMMUNICATIO	22S-60-22	CM	0.7	0.0	METER	2019
	WELL PLUGGED LOG # 131864							
71339	RVP	SLOAN TERMINAL	23S-61-19	CM	2.0	0.0	FIELD	02-27-20
	WV, WATER TANK, POU VACANT	PUMPAGE INCLUDES #84791,84792						

04/09/20

2019  
LAS VEGAS VALLEY BASIN  
GROUND WATER

NUMBER	STA	OWNER OF RECORD	LEGAL	US	DUTY	PUMP19	METHOD	DATE
71366	PER	KNEPPER	21S-62-31	QM	1.0	0.0	METER	
	CF-24582	SEE #67649 FOR PUMPAGE						
71368	CAN	SPINOGATTI	19S-59-08	QM	2.0	1.2	METER	2019
	CF-68091	CANCELLED 1-25-10						
71370	PER	FACCINTO JR. FAM	19S-60-31	QM	2.0	0.0	METER	
	CF-64851	SEE #69118 FOR PUMPAGE						
71385	CET	LAS VEGAS PAVING	22S-60-26	ID	140.0	0.0	METER	
	CF-70102	SEE #60224 FOR PUMPAGE						
71450	CET	STONESTREAM PROP	23S-61-08	CM	2.0	0.0	METER	
	CF-69058	SEE #64358 FOR PUMPAGE						
71451	CET	STONESTREAM PROP	23S-61-08	CM	2.0	0.0	METER	
	CF-63187	SEE #64358 FOR PUMPAGE						
71524	CET	ALLEN	21S-60-36	QM	1.6	3.0	METER	2019
	CF-25541	PUMPAGE INCLUDES #76982						
71576	ABR	NEVA LANE ACCEPT	21S-62-30	DO	0.0	2.7	METER	2019
	CF-28182	CT-84128						
71579-T	WDR	FORD FAMILY TRUS	21S-62-30	SW	0.0	6.9	METER	
	CF-28182	WITHDRAWN 3-20-06	WELL 3					
71590	CET	SIERRA READY MIX	23S-61-19	CM	44.3	32.4	METER	2019
	CF-65397	DUTY AND PUMPAGE INCLUDES #71591,592,74499,74500						
71591	CET	SIERRA READY MIX	23S-61-19	CM	0.0	0.0	METER	
	CF-65398	SEE #71590 FOR DUTY AND PUMPAGE						
71592	CET	SIERRA READY MIX	23S-61-19	CM	0.0	0.0	METER	
	CF-65399	CT-80933-T SEE #71590 FOR DUTY AND PUMPAGE						
71613	CET	DAVIS	19S-60-30	QM	2.0	0.0	METER	
	CF-51764	SEE #68717 FOR PUMPAGE						
71753	CET	FREHNER CONSTRUC	23S-60-13	MM	0.0	0.0	METER	
	CF-V07656	SEE #70626 FOR DUTY AND #61720 FOR PUMPAGE						
71754	CET	FREHNER CONSTRUC	23S-60-24	MM	0.0	0.0	METER	
	CF-V07656	SEE #70626 FOR DUTY, SEE #54172 FOR PUMPAGE						
71755	CET	FREHNER CONSTRUC	23S-60-13	MM	0.0	138.7	METER	2019
	CF-V07656	SEE #70626 DUTY,PUMP INC #72090,73297,74493,75831,88590						
71767	CET	DOWNEAST, LLC	20S-62-33	QM	1.0	0.8	METER	2019
	CF-64851							

04/09/20

2019  
LAS VEGAS VALLEY BASIN  
GROUND WATER

NUMBER	STA	OWNER OF RECORD	LEGAL	US	DUTY	PUMP19	METHOD	DATE
71806	CET	PROMINENT HOMES	21S-62-19	QM	2.0	0.0	METER	
	CF-55851	SEE #67830 FOR PUMPAGE						
71844	CET	H2O HOLDINGS	19S-60-29	QM	2.0	0.0	METER	
	CF-68493	PCT-79483 SEE #57521 FOR PUMPAGE						
71881	CAN	SELLINGER	21S-60-36	QM	2.0	2.1	METER	2019
	CF-24582	CANCELLED 9-14-11						
71908	CET	MANDALAY CORP.	21S-61-29	CM	5.3	1.0	METER	2019
	CF-59047	ACT-87581 DUTY AND PUMP INCL #71912						
71912	CET	MANDALAY CORP	21S-61-29	CM	0.0	0.0	METER	
	CF-64876	SEE #71908 FOR DUTY AND PUMPAGE						
71944	CET	MCNAMEE	19S-60-09	QM	15.0	16.2	METER	2019
	CF-56387	PUMPAGE INCLUDES #72179						
71980	CET	WYNN GOLF, LLC	21S-61-16	RC	108.6	0.0	METER	
	CF-69515	SEE #69513 FOR PUMPAGE						
71981	CET	WYNN GOLF, LLC	21S-61-16	RC	211.4	0.0	METER	
	CF-69516	SEE #69514 FOR PUMPAGE						
72076	PER	ZURAWSKI	19S-57-28	QM	13.8	0.0	METER	
	CF-62595	SEE #44289 FOR PUMPAGE						
72077	PER	ZURAWSKI	19S-57-28	QM	0.2	0.0	METER	
	CF-62596	SEE #44289 FOR PUMPAGE						
72088	CET	FREHNER CONSTRUC	23S-60-13	MM	0.0	0.0	METER	
	CF-12811	SEE #70626 FOR DUTY AND #61720 FOR PUMPAGE						
72089	CET	FREHNER CONSTRUC	23S-60-24	MM	0.0	0.0	METER	
	CF-12811	SEE #70626 FOR DUTY AND #54172 FOR PUMPAGE						
72090	CET	FREHNER CONSTRUC	23S-60-13	MM	0.0	0.0	METER	
	CF-12811	SEE #70626 FOR DUTY AND #71755 FOR PUMPAGE						
72114-E	PER	KINDER MORGAN	19S-62-33	EC	14.5	0.0	FIELD	03-03-20
		GROUNDWATER REMEDIATION						
72115-E	PER	KINDER MORGAN	19S-62-33	EC	43.4	0.0	FIELD	03-03-20
		GROUNDWATER REMEDIATION						
72129	RVP	ROBERSON & ZARAG	22S-61-31	QM	3.4	3.4	METER	2019
		REFILE ON CANCELLED PERMIT 57363						
72179	CET	MCNAMEE	19S-60-09	QM	15.0	0.0	METER	
	CF-42710	SEE #71944 FOR PUMPAGE						

04/09/20

2019  
LAS VEGAS VALLEY BASIN  
GROUND WATER

NUMBER	STA	OWNER OF RECORD	LEGAL	US	DUTY	PUMP19	METHOD	DATE
72283	PER	BOYD FAMILY PART	19S-60-13	QM	3.0	0.0	METER	2019
CF-68510								
72284	PER	BOYD FAMILY PART	19S-60-13	QM	1.5	0.0	METER	2019
CF-68510								
72285	PER	BOYD FAMILY PART	19S-60-13	QM	1.5	0.0	METER	2019
CF-68510								
72377	RVP	GLENN	22S-60-13	QM	4.5	6.5	METER	2019
REFILE ON CANCELLED PERMIT #54155								
72636	CET	STOKER	22S-59-13	QM	8.5	9.6	METER	2019
CF-68430 DUTY AND PUMPAGE INCLUDES #79054,82502								
72781	RVP	BISSET COMMUNITY	21S-60-36	QM	7.8	8.5	METER	2019
REFILE ON CANCELLED PERMIT #42825 PUMPAGE INCLUDES #80106								
72818	ABR	NEVA LANE ACCEPT	21S-62-30	IR	0.0	0.2	METER	2019
CF-V07479 CT-84127								
72900-E	PER	ENDEAVOUR, LLC	21S-62-35	EC	724.0	327.4	FIELD	03-05-20
GROUNDWATER REMEDIATION WV, IN USE								
72952	CET	STRODEL TRUST	22S-63-09	QM	1.0	0.4	METER	2019
CF-11158								
72982-E	PER	ENDEAVOUR, LLC	21S-62-36	EC	238.9	80.9	FIELD	03-05-20
GROUNDWATER REMEDIATION WORKS VISIBLE IN USE								
72983-E	PER	ENDEAVOUR, LLC	21S-62-36	EC	123.1	9.5	FIELD	03-05-20
GROUNDWATER REMEDIATION WORKS VISIBLE IN USE								
73045	CET	LVVWD	20S-60-08	MN	14.5	0.0	METER	
CF-11728 SEE LVVWD TABLE FOR PUMPAGE								
73051	CET	OWEN & NITZ	22S-60-14	QM	3.0	9.7	METER	2019
CF-61871								
73110	PER	KAISER FAMILY TR	22S-61-20	IR	10.0	8.1	METER	2019
CF-10474								
73206	CET	BK FAMILY TRUST	19S-60-32	QM	2.0	4.2	METER	2019
CF-61192								
73280	CET	GORDON	19S-60-29	QM	0.0	0.0	METER	
CF-11158 SEE #61063 FOR DUTY & PUMPAGE								
73297	CET	FREHNER CONSTRUC	23S-60-13	MM	0.0	0.0	METER	
CF-V05814 SEE #70626 FOR DUTY AND #71755 FOR PUMPAGE								

04/09/20

2019  
LAS VEGAS VALLEY BASIN  
GROUND WATER

NUMBER	STA	OWNER OF RECORD	LEGAL	US	DUTY	PUMP19	METHOD	DATE
73333	PER CF-14145	CLARK COUNTY SEE #24050 FOR DUTY & PUMPAGE	22S-61-01	RC	0.0	0.0	METER	
73335	CET CF-52178	H2O HOLDINGS PCT-79481 SEE #65471 FOR PUMPAGE	19S-60-32	QM	2.6	0.0	METER	
73348	CAN CANCELLED	MILLER 01-21-15	23S-61-19	CM	2.0	0.0	METER	2019
73414	CET CF-11158	LUKEY'S TRUST	19S-60-26	QM	2.0	3.0	METER	2019
73489	RVP REFILE ON	CLEGG CANCELLED PERMIT #55392 SEE #68152 FOR PUMPAGE	20S-60-05	QM	2.2	0.0	METER	
73526	CET CF-67692	FREHNER CONSTRUC SEE #70626 FOR DUTY, PUMPAGE INCL #74248,74250,74251	23S-60-13	MI	0.0	0.0	METER	2019
73566	RVP WNV, POU	ERSKINE VACANT	22S-59-15	CM	1.9	0.0	FIELD	02-27-20
73658	PER CF-56228	RINKER MATERIALS CT-85699 DUTY AND PUMPAGE INCLUDES #85196 & 85699	23S-61-30	ID	244.0	52.8	METER	2019
73684	CET CF-10940	CHERRY VALLEY APCT-75111,75112T	19S-60-22	QM	18.6	14.6	METER	2019
73687	RVP REFILE ON	SALHANICK TRUST CANCELED PERMIT #47481	20S-60-10	QM	4.5	3.3	METER	2019
73692	RVP SHALLOW AQUIFER	PARADISE PROPERT DUTY AND PUMPAGE INCLUDES #73693	21S-62-30	IR	20.0	14.4	METER	2019
73693	RVP SHALLOW AQUIFER	PARADISE PROPERT SEE #73692 FOR DUTY AND PUMPAGE	21S-62-30	IR	0.0	0.0	METER	
73784	PER CF-69295	CLARK COUNTY SEE #24050 FOR DUTY & PUMPAGE	22S-61-01	RC	0.0	0.0	METER	
73814	CET CF-24582	TENAYA/REISS SEE #61406 FOR PUMPAGE	19S-60-27	QM	1.0	0.0	METER	
74069	CET CF-68548	RUSSEL FAMILY TR SEE #66487 FOR PUMPAGE	22S-61-16	QM	1.0	0.0	METER	
74089	CET CF-14145	LVVWD SEE LVVWD TABLE FOR PUMPAGE	20S-60-08	MN	2.6	0.0	METER	
74238	CET CF-13298	SHOOK PUMPAGE INCLUDES #74239	20S-61-32	QM	4.0	7.6	METER	2019

04/09/20

2019  
LAS VEGAS VALLEY BASIN  
GROUND WATER

NUMBER	STA	OWNER OF RECORD	LEGAL	US	DUTY	PUMP19	METHOD	DATE
74239	CET	DOUGHERTY	20S-61-32	QM	2.2	0.0	METER	
	CF-13298	SEE #74238 FOR PUMPAGE						
74248	PER	FREHNER CONSTRUC	23S-60-13	MI	0.0	0.0	METER	
	CF-71014	SEE #70626 FOR DUTY, SEE #73526 FOR PUMPAGE						
74250	PER	FREHNER CONSTRUC	23S-60-13	MI	0.0	0.0	METER	
	CF-68624	SEE #70626 FOR DUTY, SEE #73526 FOR PUMPAGE						
74251	CET	FREHNER CONSTRUC	23S-60-13	MM	0.0	0.0	METER	
	CF-68459	SEE #70626 FOR DUTY, SEE #73526 FOR PUMPAGE						
74269	CET	HESSELGESSER	21S-60-26	QM	4.0	3.7	METER	2019
	CF-67972							
74305	CET	RICHLIN	19S-60-14	QM	3.0	0.0	METER	
	CF-68254	CT-82804 APCT-88071 SEE #65198 FOR PUMPAGE						
74401	CET	MELL	23S-61-17	QM	1.0	0.0	METER	
	CF-69325	SEE #71155 FOR PUMPAGE						
74431	CET	WG PRIME, LLC	20S-62-20	QM	2.0	3.8	METER	2019
	CF-58052	PUMPAGE INCLUDES #74432						
74432	CET	WG PRIME, LLC	20S-62-20	QM	3.0	0.0	METER	
	CF-62399	SEE #74431 FOR PUMPAGE						
74493	CET	FREHNER CONSTRUC	23S-60-13	MM	0.0	0.0	METER	
	CF-70626	SEE #70626 FOR DUTY, SEE #71755 FOR PUMPAGE						
74499	CET	SIERRA READY MIX	23S-61-19	CM	0.0	0.0	METER	
	CF-15334	SEE #71590 FOR DUTY AND PUMPAGE						
74500	CET	SIERRA READY MIX	23S-61-19	CM	0.0	0.0	METER	
	CF-47244	SEE #71590 FOR DUTY AND PUMPAGE						
74505	RVP	ALEXANDER	22S-60-23	CM	2.0	0.0	METER	2019
74541	CET	SEAGER	22S-60-16	QM	1.0	0.0	METER	
	CF-67954	SEE #69110 FOR PUMPAGE						
74549	CET	H2O HOLDINGS	19S-60-29	QM	0.5	0.0	METER	
	CF-68494	APCT-78571 SEE #57521 FOR PUMPAGE						
74550	CET	H2O HOLDINGS	19S-60-29	QM	1.0	0.0	METER	
	CF-52177	SEE #57521 FOR PUMPAGE						
74647	CAN	LV SUNSET PROPER	19S-63-09	CM	2.0	0.0	METER	2019
	CANCELLED	08-08-16						

04/09/20

2019  
LAS VEGAS VALLEY BASIN  
GROUND WATER

NUMBER	STA	OWNER OF RECORD	LEGAL	US	DUTY	PUMP19	METHOD	DATE
74657	CET	STEIN & LEE	19S-60-36	QM	2.0	2.6	METER	2019
CF-73425								
74658	RVP	PRATER	19S-60-26	QM	2.2	3.0	METER	2019
REFILE ON CANCELLED PERMIT 50583								
74690	RVP	WILLIAMS	19S-60-24	QM	2.2	1.8	METER	2019
REFILE ON CANCELLED PERMIT #56166								
74756	PER	BROOKSBY	20S-60-06	QM	1.0	0.0	METER	
CF-61556 SEE #63185 FOR PUMPAGE								
74902	CET	WORTMAN FAMILY	22S-61-07	QM	2.0	6.6	METER	2019
CF-67213 PUMPAGE INCLUDES #75644,78441,78442								
74915	CET	LIPP	19S-60-32	QM	3.0	0.0	METER	
CF-73425 SEE #57502 FOR PUMPAGE								
74978	CET	DAVIS	19S-60-31	QM	1.3	0.0	METER	
CF-15083 PCT-79203 SEE #57520 FOR PUMPAGE								
75038-E	PER	NEVADA POWER	21S-62-28	EC	0.0	0.0	FIELD	
GROUNDWATER REMEDIATION SEE #67705-E FOR DUTY AND PUMPAGE								
75039-E	PER	NEVADA POWER	21S-62-28	EC	0.0	0.0	FIELD	
GROUNDWATER REMEDIATION SEE #67705-E FOR DUTY AND PUMPAGE								
75052	PER	ARTESIAN INVESTM	19S-60-34	IR	6.7	6.6	METER	2019
CF-63457 1 AH ON LVVWD								
75115	RVP	GRIMES	22S-60-22	QM	4.2	3.5	METER	2019
REFILE ON CANCELLED PERMIT #54488 DUTY & PUMP INCL #77058,84043,4								
75182	RVP	PRICE	19S-60-12	QM	2.2	4.8	METER	2019
REFILE FOR CANCELLED PERMIT NO. 57075								
75184	CET	NU-POWER	22S-60-16	QM	1.0	2.8	METER	2019
CF-24582 ALSO HAS DOMESTIC ALLOCATION 1AH								
75278	RVP	NEAGLE	22S-60-22	QM	4.5	4.8	METER	2019
REFILE CANCELLED PERMIT #55236								
75355	CET	NEVADA READY MIX	19S-59-36	MM	0.0	0.0	METER	
CF-70266 SEE #50096 FOR DUTY & PUMPAGE								
75440	CET	DEAN	21S-60-26	QM	2.4	2.4	METER	2019
CF-68417								
75441	CET	DEAN	21S-60-26	QM	2.4	2.4	METER	2019
CF-68418								

04/09/20

2019  
LAS VEGAS VALLEY BASIN  
GROUND WATER

NUMBER	STA	OWNER OF RECORD	LEGAL	US	DUTY	PUMP19	METHOD	DATE
75634	CET	TRUMAN	19S-60-22	IR	3.0	0.0	METER	
	CF-45668	SEE #67455 FOR PUMPAGE						
75644	CET	WORTMAN FAMILY	22S-61-07	QM	4.0	0.0	METER	
	CF-68207	SEE #74902 FOR PUMPAGE						
75776	RVP	RAWSON	22S-61-17	QM	2.2	0.0	METER	
	REFILE ON	CANCELED PERMIT #54588	SEE #70154	FOR PUMPAGE				
75831	PER	FREHNER CONSTRUC	23S-60-13	MM	0.0	0.0	METER	
	CF-70404	CT-81198-T SEE #70626 FOR DUTY, SEE #71755 FOR PUMPAGE						
75834	CET	ROLOFSON	19S-60-30	QM	1.0	0.9	METER	2019
	CF-68253							
75867	RVP	MMB APEX AUCTION	19S-63-09	CM	2.0	3.2	METER	2019
	PUMPAGE INCLUDES #80236	TCD = 8.0 AFA						
76063	CET	BARAJAS	19S-60-10	QM	2.8	0.0	METER	
	CF-15241	SEE #70401 FOR PUMPAGE						
76105	CET	HYDAR 1996 LIVIN	19S-60-22	QM	6.2	12.8	METER	2019
	CF-10940	PUMPAGE INCLUDES #79476						
76254	CET	NEW YORK NEW YOR	21S-61-29	QM	16.9	0.0	METER	2019
	CF-61670	ACT-89151-T						
76268	CAN	DEAN	22S-60-22	QM	2.7	0.3	METER	2019
	CF-63548	CANCELLED 09-20-17						
76269	CET	JSP TRUST	22S-60-22	QM	6.0	5.4	METER	2019
	CF-63549	DUTY AND PUMPAGE INCLUDES #76270						
76270	PER	JSP TRUST	22S-60-22	QM	0.0	0.0	METER	
	CF-62694	SEE #76269 FOR DUTY AND PUMPAGE						
76276	PER	DEAN	21S-60-26	QM	3.1	3.0	METER	2019
	CF-63549	PUMPAGE INCLUDES #76277						
76277	PER	DEAN	21S-60-26	QM	2.9	0.0	METER	
	CF-62694	SEE #76276 FOR PUMPAGE						
76278	PER	DEAN	21S-60-35	QM	4.3	3.7	METER	2019
	CF-62694	PUMPAGE INCLUDES #76279						
76279	PER	DEAN	21S-60-35	QM	4.6	0.0	METER	
	CF-63549	SEE #76278 FOR PUMPAGE						
76506	CET	CASEY	19S-60-33	QM	2.0	2.3	METER	2019
	CF-67888							



04/09/20

2019  
LAS VEGAS VALLEY BASIN  
GROUND WATER

NUMBER	STA	OWNER OF RECORD	LEGAL	US	DUTY	PUMP19	METHOD	DATE
76538	CET	BAUGHMAN FAMILY	22S-62-06	QM	3.0	0.0	METER	
	CF-52722	SEE #60411 FOR DUTY & PUMPAGE						
76693	PER	BREAZ	19S-59-36	QM	5.0	1.2	METER	2019
	CF-68920							
76851	CET	MILAN T. TRUST	21S-60-26	QM	3.1	0.0	METER	
	CF-68877	SEE #68550 FOR PUMPAGE						
76913	RVP	HASTY	22S-60-24	QM	4.5	4.3	METER	2019
	REFILE ON	CANCELLED PERMIT 53789						
76982	CET	ALLEN REVOCABLE	21S-60-36	QM	1.0	0.0	METER	
	CF-71311	SEE #71524 FOR PUMPAGE						
77031	PER	KYLE CANYON WATE	19S-56-25	MN	85.5	3.5	METER	2019
	CF-62265	ECHO 5 WELL						
77058	RVP	BOTTORFF	22S-60-22	QM	0.0	0.0	METER	
	REFILE ON	CANCELLED PERMIT #68413 SEE #75115 FOR DUTY & PUMPAGE						
77060	CET	DIBIASE LIMITED	19S-60-23	CM	15.1	0.0	METER	
	CF-42009	SEE #63003 FOR PUMPAGE						
77184	CET	VENETIAN CASINO	21S-61-16	QM	1.6	0.0	METER	
	CF-15726	SEE #64582 FOR PUMPAGE						
77215	CET	COSTELLO FAMILY	22S-61-07	QM	1.9	1.1	METER	2019
	CF-64851							
77223	PER	USFS	19S-57-28	QM	40.0	0.1	METER	2019
	CF-62556	CT-82249-T						
77268-E	PER	CONOCO PHILLIPS	20S-61-28	EC	78.2	0.1	FIELD	03-03-20
		GROUNDWATER REMEDIATION WORKS VISIBLE						
77435	CET	WISZT	22S-60-16	QM	1.0	0.3	METER	2019
	CF-67954	1 AH						
77497	CET	BEHNEN	21S-61-04	QM	8.0	6.9	METER	2019
	CF-11428	WV, IN USE 1AH, LANDSCAPING						
77544	PER	BECKER TRUST	22S-60-22	CM	5.2	2.7	METER	2019
	CF-71367	PCT-82428						
77657	CET	TRUMAN & MELDRUM	22S-60-23	CM	1.0	0.0	METER	
	CF-71262	SEE #64886 FOR PUMPAGE						
77721	CAN	BELLIVEAU TRUST	19S-60-30	CM	2.0	1.0	METER	2019
	1 AH	CANCELLED 10-24-19						

04/09/20

2019  
LAS VEGAS VALLEY BASIN  
GROUND WATER

NUMBER	STA	OWNER OF RECORD	LEGAL	US	DUTY	PUMP19	METHOD	DATE
77727	PER	DIAMOND APEX, LL	19S-63-05	CM	11.5	0.0	FIELD	02-20-20
CF-75868		PCT-79054 PUMP INCLUDES #77728, #83316				WNV, POU VACANT		
77728	PER	DIAMOND APEX, LL	19S-63-05	CM	25.0	0.0	FIELD	
CF-75869		SEE #77727 FOR PUMPAGE						
77973	CET	DESERT OAK HOMES	22S-60-16	QM	4.0	6.3	METER	2019
CF-69109								
77978	CET	RICHARDSON	20S-61-20	QM	0.0	0.0	METER	
CF-14563		SEE #10784 FOR DUTY AND PUMPAGE						
78210	CET	MCDONALD - HUNT	20S-61-32	QM	5.2	6.5	METER	2019
CF-13298		1 AH						
78313	CET	UNION PACIFIC	19S-62-29	RR	0.0	0.0	METER	
CF-56688		SEE #61719 FOR DUTY AND PUMPAGE						
78441	CET	WORTMAN FAMILY	22S-61-07	QM	1.4	0.0	METER	
CF-71311		SEE #74902 FOR PUMPAGE						
78442	CET	WORTMAN FAMILY	22S-61-07	QM	2.0	0.0	METER	
CF-74119		SEE #74902 FOR PUMPAGE						
78618	RVP	PEBBLE WEST	22S-60-23	QM	3.4	3.2	METER	2019
		REFILE ON CANCELLED PERMIT #64057						
78651	CET	HALLEWELL	21S-62-03	QM	3.0	4.7	METER	2019
CF-70018								
78666	RVP	KRUMME	19S-60-29	QM	4.5	4.3	METER	2019
		REFILE ON CANCELLED PERMIT #54628						
78737	RVP	MONTGOMERY	22S-61-20	QM	1.1	0.3	METER	2019
		REFILE ON CANCELLED PERMIT #42694						
78813	CET	MELDRUM FAMILY	22S-61-01	QM	5.2	1.7	METER	2019
CF-75232		APCT-87785 1 LARGE HOME						
78888	CET	RLM NEVADA VENTU	19S-59-36	MM	127.0	35.3	METER	2019
CF-45668		DUTY AND PUMPAGE INCLUDES #78889, 85187, 85188						
78889	CET	RLM NEVADA VENTU	19S-59-36	MM	0.0	0.0	METER	
CF-10940		SEE #78888 FOR DUTY AND PUMPAGE						
78904	CET	U.S. FISH & WILD	17S-59-34	QM	0.0	10.4	METER	2019
		DIV RATE ONLY, SEE #V07605 FOR DUTY VISTORS CENTER WELL						
78924-E	PER	PILGER	21S-61-32	EC	0.0	0.0	FIELD	
		GROUNDWATER REMEDIATION IN USE SEE #61642-E FOR DUTY AND PUMPAGE						

04/09/20

2019  
LAS VEGAS VALLEY BASIN  
GROUND WATER

NUMBER	STA	OWNER OF RECORD	LEGAL	US	DUTY	PUMP19	METHOD	DATE
79016-E	PER	BARRETT TRUST	20S-61-34	EC	50.7	0.0	FIELD	04-02-20
GROUNDWATER REMEDIATION NO WORKS OR USE								
79054	CET	STOKER	22S-59-13	QM	0.0	0.0	METER	
CF-77727 SEE #72636 FOR DUTY AND PUMPAGE								
79146-E	PER	CV PROPCO, LLC	21S-61-20	EC	24.2	6.5	FIELD	03-05-20
GROUNDWATER REMEDIATION, WORKS VISIBLE, IN USE								
79195	RVP	HANCE	20S-60-05	QM	2.2	2.2	METER	2019
REFILE ON CANCELLED PERMIT #55668								
79203	CET	DEIRO	19S-60-15	QM	0.0	0.0	METER	
CF-74978 SEE #68508 FOR DUTY & PUMPAGE								
79244	PER	WILLIAMS	20S-62-34	IR	4.6	0.0	METER	
CF-74433 SEE #52027 FOR PUMPAGE								
79476	CET	HYDAR LIVING TRU	19S-60-22	QM	6.2	0.0	METER	
CF-10940 SEE #76105 FOR PUMPAGE								
79481	CET	H2O HOLDINGS	19S-60-29	QM	2.5	0.0	METER	
CF-73335 SEE #57518 FOR PUMPAGE								
79482	CET	H2O HOLDINGS	19S-60-29	QM	3.6	0.0	METER	
CF-73336 SEE #57518 FOR PUMPAGE								
79483	CET	H2O HOLDINGS	19S-60-29	QM	2.0	0.0	METER	
CF-71844 SEE #57518 FOR PUMPAGE								
79542-E	PER	SOMERSET SHOPPIN	21S-61-09	EC	242.0	0.0	FIELD	03-24-20
GROUNDWATER REMEDIATION NOT IN USE								
79635	CET	BROOKSHIRE	19S-60-23	DO	2.0	4.3	METER	2019
CF-12227 1 AH, BARN								
79652	PER	BEHNEN	20S-61-28	QM	19.0	0.3	METER	2019
CF-11428								
79762	CET	SS TRUST	22S-61-12	IR	128.9	66.4	METER	2019
CF-57901 DUTY INCL #79763,79814,5,83982,3,4,5 PUMP 79814,83982,4								
79763	CET	SS TRUST	22S-61-12	IR	0.0	18.4	METER	2019
DIVERSION RATE ONLY SEE #79762 FOR DUTY, PUMP INCL 79815,83983,5								
79793	CET	PASQUALOTTO	21S-60-35	DO	1.0	4.5	METER	2019
CF-75662 1 AH								
79802	CET	CHAD OWENS SMITH	20S-60-04	DO	0.0	0.0	METER	
CF-15650 SEE #71068 FOR DUTY AND PUMPAGE								

04/09/20

2019  
LAS VEGAS VALLEY BASIN  
GROUND WATER

NUMBER	STA	OWNER OF RECORD	LEGAL	US	DUTY	PUMP19	METHOD	DATE
79803	CET	HOWARD OWEN KLIN	19S-60-29	DO	2.0	0.0	METER	
	CF-15650	SEE #57480 FOR PUMPAGE						
79814	CET	PALM MORTUARY	22S-61-12	CM	0.0	0.0	METER	
	CF-42175	SEE #79762 FOR DUTY, SEE #79763 FOR PUMPAGE						
79815	PER	PALM MORTUARY	22S-61-12	CM	0.0	0.0	METER	
	DIVERSION	RATE ONLY SEE #79763 FOR DUTY AND PUMPAGE						
79835-E	PER	SOMERSET SHOPPIN	21S-61-09	EC	84.0	0.0	FIELD	03-24-20
	GROUNDWATER	REMEDICATION NOT IN USE						
79836-E	PER	SOMERSET SHOPPIN	21S-61-09	EC	84.0	0.0	FIELD	03-24-20
	GROUNDWATER	REMEDICATION NOT IN USE						
79866-E	PER	NV ENVIRONMENTAL	22S-62-12	EC	740.0	32.1	FIELD	03-06-20
	GROUNDWATER	REMEDICATION DUTY AND PUMPAGE INCL 79867-E & 79868-E						
79867-E	PER	NV ENVIRONMENTAL	21S-62-36	EC	0.0	0.0	FIELD	
	GROUNDWATER	REMEDICATION SEE #79866-E FOR DUTY AND PUMPAGE						
79868-E	PER	NV ENVIRONMENTAL	21S-62-36	EC	0.0	0.0	FIELD	
	GROUNDWATER	REMEDICATION SEE #79866-E FOR DUTY AND PUMPAGE						
79895	CET	MANETAS	20S-62-21	QM	0.0	0.0	METER	
	CF-09653	SEE #70666 FOR DUTY AND PUMPAGE						
79950	RVP	HATCHELL	20S-60-06	DO	1.1	0.0	METER	
	REFILE ON	CANCELLED PERMIT #52603 SEE #66167 FOR PUMPAGE						
79951	CET	EDWARDS & EGIDIO	20S-60-06	QM	2.0	0.0	METER	2019
	CF-64835	SEE #66167 FOR PUMPAGE						
80015	PER	GILCREASE & ALLA	19S-60-23	IR	32.9	55.1	METER	2019
	CF-11024							
80046	CET	NORTH LAS VEGAS	20S-60-12	MN	66.2	0.0	METER	
	CF-27392	SEE NLV TABLE FOR PUMPAGE						
80047	CET	NORTH LAS VEGAS	20S-60-12	MN	179.2	0.0	METER	
	CF-58327	SEE NLV TABLE FOR PUMPAGE						
80048	CET	NORTH LAS VEGAS	20S-60-12	MN	150.0	0.0	METER	
	CF-58328	SEE NLV TABLE FOR PUMPAGE						
80049	CET	NORTH LAS VEGAS	20S-60-12	MN	30.7	0.0	METER	
	CF-62144	SEE NLV TABLE FOR PUMPAGE						
80050	CET	NORTH LAS VEGAS	20S-60-12	MN	15.3	0.0	METER	
	CF-62145	SEE NLV TABLE FOR PUMPAGE						

04/09/20

2019  
LAS VEGAS VALLEY BASIN  
GROUND WATER

NUMBER	STA	OWNER OF RECORD	LEGAL	US	DUTY	PUMP19	METHOD	DATE
80106	CET	CUTHBERTSON 2000	21S-60-36	QM	1.3	0.0	METER	
	CF-74118	SEE #72781 FOR PUMPAGE						
80151	CET	VENETIAN CASINO	21S-61-16	RC	112.3	86.3	FIELD	03-16-20
		SHALLOW GROUNDWATER						
80165	CET	RAINBOW CANYON	22S-61-01	QM	0.0	0.0	METER	
	CF-76740	CT-87028, 88004 SEE #67212 FOR DUTY & PUMPAGE						
80179	CET	GALATZ FAMILY LI	19S-60-14	CM	1.0	0.0	METER	
	CF-66629	SEE #46765 FOR PUMPAGE						
80180	CET	GALATZ FAMILY LI	19S-60-14	CM	4.5	0.0	METER	
	CF-51860	SEE #66631 FOR PUMPAGE WELL #4						
80181	CET	GALATZ	19S-60-14	CM	0.9	0.0	METER	
	CF-51861	SEE #66631 FOR PUMPAGE WELL #4						
80195	CET	IZOD & HARBAUER	20S-60-04	QM	0.0	0.0	METER	
	CF-09653	ACT-89356 SEE #71068 FOR DUTY AND PUMPAGE						
80211	RVP	FREHNER	23S-60-13	MM	0.0	0.0	METER	
	CF-74249	SEE #70626 FOR DUTY, SEE #61720 FOR PUMPAGE						
80236	CET	DIAMOND APEX LLC	19S-63-09	CM	6.0	0.0	METER	
	CF-63513	CT-83316 SEE #75867 FOR PUMPAGE						
80238	CET	LVVWD	20S-61-31	MN	434.4	0.0	METER	
	CF-15629	SEE LVVWD TABLE FOR PUMPAGE						
80239	CET	LVVWD	20S-61-31	MN	190.3	0.0	METER	
	CF-27858	SEE LVVWD TABLE FOR PUMPAGE						
80240	CET	LVVWD	20S-61-31	MN	10.1	0.0	METER	
	CF-27859	SEE LVVWD TABLE FOR PUMPAGE						
80241	CET	LVVWD	20S-61-30	MN	434.4	0.0	METER	
	CF-36111	SEE LVVWD TABLE FOR PUMPAGE						
80242	CET	LVVWD	20S-61-31	MN	723.9	0.0	METER	
	CF-47691	SEE LVVWD TABLE FOR PUMPAGE						
80243	CET	LVVWD	20S-61-31	MN	289.3	0.0	METER	
	CF-53735	SEE LVVWD TABLE FOR PUMPAGE						
80244	CET	LVVWD	20S-61-31	MN	289.3	0.0	METER	
	CF-53918	SEE LVVWD TABLE FOR PUMPAGE						
80245	CET	LVVWD	20S-60-15	MN	362.0	0.0	METER	
	CF-55881	SEE LVVWD TABLE FOR PUMPAGE						

04/09/20

2019  
LAS VEGAS VALLEY BASIN  
GROUND WATER

NUMBER	STA	OWNER OF RECORD	LEGAL	US	DUTY	PUMP19	METHOD	DATE
80246	CET	LVVWD	20S-61-29	MN	108.4	0.0	METER	
CF-55884		SEE LVVWD TABLE FOR PUMPAGE						
80247	CET	LVVWD	20S-61-30	MN	108.4	0.0	METER	
CF-55885		SEE LVVWD TABLE FOR PUMPAGE						
80248	CET	LVVWD	20S-60-15	MN	130.3	0.0	METER	
CF-55890		SEE LVVWD TABLE FOR PUMPAGE						
80249	CET	LVVWD	20S-61-30	MN	683.8	0.0	METER	
CF-56736		SEE LVVWD TABLE FOR PUMPAGE						
80250	CET	LVVWD	20S-60-15	MN	318.5	0.0	METER	
CF-58258		SEE LVVWD TABLE FOR PUMPAGE						
80251	CET	LVVWD	20S-61-29	MN	37.0	0.0	METER	
CF-58259		SEE LVVWD TABLE FOR PUMPAGE						
80253	CET	LVVWD	20S-60-28	MN	10.0	0.0	METER	
CF-60766		SEE LVVWD TABLE FOR PUMPAGE						
80312	CET	EULA WELL ASSOC.	19S-60-30	QM	1.0	0.0	METER	
CF-73425		SEE #52702 FOR PUMPAGE						
80524	CET	MORTENSON FAMILY	21S-60-14	QM	2.0	0.0	METER	
CF-V07656		SEE #67310 FOR PUMPAGE						
80618	CET	GALATZ FAMILY LI	19S-60-14	CM	3.0	0.0	METER	
CF-64141		SEE #66628 FOR PUMPAGE WELL #1						
80619	CET	GALATZ	19S-60-14	CM	9.0	0.0	METER	
CF-64140		SEE #46765 FOR PUMPAGE WELL #3						
80620	PER	GALATZ FAMILY LI	19S-60-14	CM	25.8	28.8	METER	2019
CF-64146		PUMPAGE INCLUDES #80621 WELL #2						
80621	CET	GALATZ FAMILY LI	19S-60-14	CM	3.0	0.0	METER	
CF-64147		SEE #80620 FOR PUMPAGE WELL #2						
80622	CET	GALATZ FAMILY LI	19S-60-14	CM	3.0	0.0	METER	
CF-64142		SEE #46765 FOR PUMPAGE WELL #3						
80623	CET	GALATZ FAMILY LI	19S-60-14	CM	16.0	0.0	METER	
CF-64143		SEE #46765 FOR PUMPAGE WELL #3						
80624	CET	GALATZ FAMILY LI	19S-60-14	CM	16.8	0.0	METER	
CF-64144		SEE #66631 FOR PUMPAGE WELL #4						
80625	CET	GALATZ FAMILY LI	19S-60-14	CM	6.0	0.0	METER	
CF-64145		SEE #66631 FOR PUMPAGE WELL #4						

04/09/20

2019  
LAS VEGAS VALLEY BASIN  
GROUND WATER

NUMBER	STA	OWNER OF RECORD	LEGAL	US	DUTY	PUMP19	METHOD	DATE
REMARKS								
80698	CET	MORRIS & PICKERI	20S-61-32	QM	3.0	2.6	METER	2019
CF-13298								
80719	CET	BLM	21S-59-08	ID	0.8	1.1	METER	2019
80720	PER	BLM	21S-59-16	CM	2.0	0.0	METER	2019
80726	CET	NORTH LAS VEGAS	20S-60-12	MN	20.8	0.0	METER	
CF-27962		SEE NLV TABLE FOR	PUMPAGE					
80727	CET	NORTH LAS VEGAS	20S-60-12	MN	84.3	0.0	METER	
CF-34643		SEE NLV TABLE FOR	PUMPAGE					
80728	CET	NORTH LAS VEGAS	20S-60-12	MN	84.3	0.0	METER	
CF-50752		SEE NLV TABLE FOR	PUMPAGE					
80729	CET	NORTH LAS VEGAS	20S-60-12	MN	75.0	0.0	METER	
CF-77697		SEE NLV TABLE FOR	PUMPAGE					
80730	CET	NORTH LAS VEGAS	20S-61-07	MN	225.7	0.0	METER	
CF-26175		SEE NLV TABLE FOR	PUMPAGE					
80736-E	PER	4-G PROPERTIES	21S-62-05	EC	241.8	0.0	FIELD	04-02-20
		GROUNDWATER REMEDIATION	SYSTEM CLOSED					
80758	CET	HANCOCK NEVADA	20S-60-06	QM	1.0	1.0	METER	2019
CF-63187		PCT-82770 1AH						
80763	CET	WHITING TRUST	22S-60-14	QM	1.0	3.0	METER	2019
CF-73425		1AH, BARN						
80825	RVP	KYLE CANYON RANC	19S-59-08	CM	2.0	3.9	METER	2019
80940	CET	US ARMY	23S-61-19	QM	6.0	9.7	METER	2019
CF-49929								
81010-E	PER	KINDER MORGAN	19S-62-33	EC	162.9	26.5	FIELD	03-03-20
		GROUNDWATER REMEDIATION						
81011-E	PER	KINDER MORGAN	19S-62-33	EC	162.9	30.6	FIELD	03-03-20
		GROUNDWATER REMEDIATION						
81096	CET	LARSON	23S-61-09	CM	12.6	14.7	METER	2019
		DUTY & PUMP INCL #83887,84126	1AH,LARGE LAWN,AIR RESCUE FACILITY					
81164	CET	SIROONIAN	19S-62-32	CM	2.1	1.5	METER	2019
CF-71292		DUTY & PUMPAGE INCLUDES #83393						

04/09/20

2019  
LAS VEGAS VALLEY BASIN  
GROUND WATER

NUMBER	STA	OWNER OF RECORD	LEGAL	US	DUTY	PUMP19	METHOD	DATE
81171	CET	HURLEY	22S-60-23	CM	6.0	0.0	METER	
	CF-74235	PCT-84209	SEE #65647 FOR PUMPAGE					
81172	CET	ARTESIAN	22S-60-23	CM	7.0	0.0	METER	
	CF-74236	SEE #62993 FOR PUMPAGE						
81190	PER	BAUGHMAN FAMILY	21S-58-12	RC	4.0	0.0	METER	
	CF-72243	SEE #36779 FOR PUMPAGE						
81206	CET	DUKE HANAFIN FAM	22S-61-20	QM	2.0	0.0	METER	
	CF-77188	SEE #57542 FOR PUMPAGE						
81207	CET	NEVA LANE ACCEPT	21S-61-36	CM	5.0	0.0	METER	2019
	CF-66368							
81290-E	PER	ENDEAVOUR, LLC	22S-62-11	EC	361.0	231.1	FIELD	03-05-20
	GROUNDWATER REMEDIATION IN USE							
81337-E	PER	ENDEAVOUR, LLC	22S-62-15	EC	550.0	396.4	FIELD	03-05-20
	GROUNDWATER REMEDIATION IN USE							
81338-E	PER	ENDEAVOUR, LLC	22S-62-11	EC	217.0	111.6	FIELD	03-05-20
	GROUNDWATER REMEDIATION IN USE							
81339-E	PER	ENDEAVOUR, LLC	22S-62-11	EC	202.0	129.3	FIELD	03-05-20
	GROUNDWATER REMEDIATION							
81522	CET	GREENLEAF AUTO R	19S-62-32	ID	2.0	1.6	METER	2019
	CF-73425	PUMPAGE INCLUDES #82517						
81654	CET	VERTREES FAMILY	19S-60-30	QM	1.0	0.0	METER	
	CF-73425	SEE #52702 FOR PUMPAGE						
81878	CET	FLATLANDER LLC	19S-59-08	QM	7.0	7.7	METER	2019
	CF-67924							
82025-E	PER	TERRIBLE HERBST	21S-61-05	EC	32.2	0.0	FIELD	04-02-20
	GROUNDWATER REMEDIATION							
82093	RVP	SMITH	22S-59-16	CM	2.0	0.0	METER	2019
	MOTORCYCLE TRACK							
82117	CET	LV COUNTRY CLUB	21S-61-10	RC	0.0	278.7	METER	2019
	CF-23089	SEE #23088 FOR DUTY NORTH WELL						
82118	CET	LV COUNTRY CLUB	21S-61-10	RC	0.0	82.6	METER	2019
	CF-24904	ACT-86062	SEE #23088 FOR DUTY SOUTH WELL					
82136	RVP	HERRINGTON ET AL	20S-60-06	QM	7.8	8.6	METER	2019
	REFILE ON CANCELLED PERMIT #52972							



04/09/20

2019  
LAS VEGAS VALLEY BASIN  
GROUND WATER

NUMBER	STA	OWNER OF RECORD	LEGAL	US	DUTY	PUMP19	METHOD	DATE
82334	ABR	NEVA LANE ACCEPT	21S-62-30	IR	0.0	5.1	METER	2019
	CF-11341	CT-84214 FORD						
82428	PER	LV RAINBOW LLC	22S-60-22	DO	1.0	1.4	METER	2019
	CF-77544	2 AH						
82502	CET	STOKER	22S-59-13	QM	0.0	0.0	METER	
	CF-77727	SEE #72636 FOR DUTY & PUMPAGE						
82517	RVP	GREENLEAF AUTO R	19S-62-32	ID	1.3	0.0	METER	
	CF-40153	SEE #81522 FOR PUMPAGE						
82523	CET	BELLAGIO, LLC	19S-61-36	RC	76.8	0.0	METER	
	CF-75648	SEE #70100 FOR PUMPAGE WELL #5						
82803	CET	GEORGENIA STEWAR	19S-60-23	QM	2.0	0.0	METER	
	CF-76386	SEE #56123 FOR PUMPAGE						
82807	RVP	BROWN	22S-61-33	QM	3.4	2.5	METER	2019
	REFILE ON	CANCELLED PERMIT #46562						
82820	WDR	RAINBOW CANYON R	21S-62-30	QM	0.0	4.9	METER	2019
	CF-76740	FORD						
82864	WDR	RAINBOW CANYON R	21S-62-30	QM	3.2	4.6	METER	2019
	CF-73425	FORD						
82910	PER	TROPICANA	21S-61-28	QM	309.4	123.7	METER	2019
	DIVERSION	RATE ONLY WELL #4 DUTY & PUMP INCLUDES #82911,82913						
82911	PER	TROPICANA	21S-61-28	QM	0.0	0.0	METER	
	DIVERSION	RATE ONLY WELL #4 SEE #82910 FOR DUTY AND PUMPAGE						
82912	PER	TROPICANA	21S-61-28	QM	309.4	0.0	METER	2019
	CF-16069	WELL #3 DUTY & PUMPAGE INCLUDES #82914,82915						
82913	PER	TROPICANA	21S-61-28	QM	0.0	0.0	METER	
	CF-16070	WELL #4 SEE #82910 FOR DUTY AND PUMPAGE						
82914	PER	TROPICANA	21S-61-28	QM	0.0	0.0	METER	
	CF-24586	WELL #3 SEE #82912 FOR DUTY AND PUMPAGE						
82915	PER	TROPICANA	21S-61-28	QM	0.0	0.0	METER	
	CF-26803	WELL #3 SEE #82912 FOR DUTY AND PUMPAGE						
82929	RVP	BENNETT	19S-59-36	QM	4.3	5.2	METER	2019
	REFILE ON	CANCELLED PERMIT #69305						
82984-E	PER	4-G PROPERTIES	21S-62-05	EC	242.0	0.0	FIELD	04-02-20
	GROUNDWATER	REMEDATION SYSTEM CLOSED						

04/09/20

2019  
LAS VEGAS VALLEY BASIN  
GROUND WATER

NUMBER	STA	OWNER OF RECORD	LEGAL	US	DUTY	PUMP19	METHOD	DATE
83034	RVP	TOLLESTRUP ET AL	21S-60-36	QM	2.2	2.3	METER	2019
REFILE ON CANCELLED PERMIT #29805								
83045	CET	CEASERS LINQ, LLC	21S-61-16	CM	0.0	204.2	METER	2019
CF-11520 SEE #11520 FOR DUTY, PUMPAGE INCL #83046 & #83047								
83046	PER	FLAMINGO ET AL.	21S-61-16	CM	0.0	0.0	METER	
CF-64124 SEE #11520 FOR DUTY, SEE #83045 FOR PUMPAGE								
83047	CET	FLAMINGO ET AL.	21S-61-16	CM	0.0	0.0	METER	
CF-64125 SEE #11520 FOR DUTY, SEE #83045 FOR PUMPAGE								
83055	PER	TOOMEY	19S-60-33	QM	4.6	3.7	METER	2019
CF-71068 DUTY & PUMPAGE INCL.#83056 1AH, HORSE ARENA, LAWN								
83056	PER	TOOMEY	19S-60-33	QM	0.0	0.0	METER	
CF-15142 SEE #83055 FOR DUTY & PUMPAGE								
83143	RVP	PECK	22S-60-23	CM	2.0	0.2	METER	2019
WV, 1 AH								
83167	CET	WYNN GOLF LLC	21S-61-16	CM	50.0	33.7	METER	2019
CF-69517 CT-84599 WELL #8 PUMPAGE INCLUDES #84600,87422								
83316	PER	DIAMOND APEX LLC	19S-63-05	CM	8.9	0.0	FIELD	
CF-80236 SEE #77727 FOR PUMPAGE								
83330	CAN	WN ARAMUS ARABIA	21S-62-31	QM	6.5	16.6	METER	2019
CF-62478 CANCELLED 10-09-15								
83331	PER	LANNY D. LOVE	21S-62-31	QM	5.5	1.8	METER	2019
CF-62478								
83393	RVP	SIROONIAN	19S-62-32	CM	0.0	0.0	METER	
CF-27165 SEE #81164 FOR DUTY & PUMPAGE								
83508	CET	SANTELMAN	20S-61-32	QM	2.0	2.3	METER	2019
CF-81038 DUTY AND PUMPAGE INCLUDES #87537								
83542	PER	GILCREASE ORCHAR	19S-60-09	IR	22.3	0.0	FIELD	02-13-20
CF-50477 VERY SMALL PUMPKIN PATCH RECENTLY PLANTED, NO USE 2019								
83666	CAN	DRAGAN DJURISIC	22S-60-23	CM	2.0	0.0	METER	2019
SMALL OFFICE BLDG CANCELLED 12-06-17								
83739	PER	SS PROPERTIES	19S-60-14	IR	3.5	0.0	METER	
CF-65453 SEE #65198 FOR PUMPAGE								
83765	CET	NEVADA READY MIX	19S-59-36	MM	0.0	0.0	METER	
CF-53909 SEE #50096 FOR DUTY AND PUMPAGE								

04/09/20

2019  
LAS VEGAS VALLEY BASIN  
GROUND WATER

NUMBER	STA	OWNER OF RECORD	LEGAL	US	DUTY	PUMP19	METHOD	DATE
83887	CET	LARSON	23S-61-09	CM	0.0	0.0	METER	
	CF-77379	SEE #81096 FOR DUTY AND PUMPAGE						
83950	CET	NEVA LANE ACCEPT	22S-61-01	QM	0.0	0.0	METER	
	CF-66368	SEE #67212 FOR DUTY & PUMPAGE						
83951	CET	LDK TRUST	19S-60-22	QM	9.3	9.0	METER	2019
	CF-10940	1AH, 1GH, LAWN						
83982	CET	DIBIASE LIMITED	22S-61-12	CM	0.0	0.0	METER	
	CF-79760	SEE #79762 FOR DUTY AND PUMPAGE						
83983	PER	DIBIASE LIMITED	22S-61-12	CM	0.0	0.0	METER	
	CF-79761	SEE #79762 FOR DUTY, SEE #79763 FOR PUMPAGE						
83984	CET	PALM MORTUARY	22S-61-12	CM	0.0	0.0	METER	
	CF-79816	SEE #79762 FOR DUTY AND PUMPAGE						
83985	PER	PALM MORTUARY	22S-61-12	CM	0.0	0.0	METER	
	CF-79817	SEE #79762 FOR DUTY, SEE #79763 FOR PUMPAGE						
84043	CET	CHATTERSON	22S-60-22	QM	0.0	0.0	METER	
	CF-80178	SEE #75115 FOR DUTY & PUMPAGE						
84044	CET	MOORE	22S-60-22	QM	0.0	0.0	METER	
	CF-80178	SEE #75115 FOR DUTY AND PUMPAGE						
84126	CET	LARSON	23S-61-09	CM	0.0	0.0	METER	
	CF-77380	SEE #81096 FOR DUTY & PUMPAGE						
84127	CET	NEVA LANE ACCEPT	22S-61-01	QM	0.0	0.0	METER	
	CF-72818	SEE #67212 FOR DUTY & PUMPAGE						
84128	CET	NEVA LANE ACCEPT	22S-61-01	QM	0.0	0.0	METER	
	CF-71576	SEE #67212 FOR DUTY & PUMPAGE						
84129	PER	DIAMOND H LAND	19S-60-23	QM	23.2	0.0	FIELD	02-13-20
	CF-10940	WV, POU VACANT						
84141	RVP	PETERSEN MANAGEM	19S-63-04	CM	2.0	0.0	FIELD	02-20-20
	WNV							
84185	CET	CHESNOFF FAMILY	19S-60-23	QM	4.6	6.6	METER	2019
	CF-13856	DUTY INCLUDES #85421						
84209	CET	HURLEY	22S-60-20	CM	2.0	6.3	METER	2019
	CF-81171	1AH, SEVERAL PLANTS						
84214	CET	NEVA LANE ACCEPT	22S-61-01	QM	0.0	0.0	METER	
	CF-82334	SEE #67212 FOR DUTY & PUMPAGE						

04/09/20

2019  
LAS VEGAS VALLEY BASIN  
GROUND WATER

NUMBER	STA	OWNER OF RECORD	LEGAL	US	DUTY	PUMP19	METHOD	DATE
84215	CET	NEVA LANE ACCEPT	22S-61-01	QM	0.0	0.0	METER	
CF-82335 SEE #67212 FOR DUTY & PUMPAGE								
84246	CET	SOEHNEN	19S-60-34	QM	0.0	0.0	METER	
CF-80194 SEE #56044 FOR DUTY AND PUMPAGE								
84322-E	PER	SLOTS UNLIMITED	20S-61-19	EC	40.4	2.1	FIELD	03-03-20
GROUNDWATER REMEDIATION								
84338	RVP	DELLAVALLE	21S-60-36	QM	2.2	1.6	METER	2019
REFILE ON CANCELLED PERMIT #57568								
84517	PER	CITY - LAS VEGAS	21S-62-10	DW	2146.0	701.9	FIELD	03-23-20
SHALLOW AQUIFER DUTY AND PUMPAGE INCLUDES #84518								
84518	PER	CITY - LAS VEGAS	21S-62-10	DW	0.0	0.0	FIELD	
SHALLOW AQUIFER SEE #84517 FOR DUTY AND PUMPAGE								
84543	CET	RAINBOW CANYON	22S-61-01	QM	0.0	0.0	METER	
CF-73425 CT-85308 SEE #67212 FOR DUTY & PUMPAGE								
84544	CET	RAINBOW CANYON	22S-61-01	QM	0.0	0.0	METER	
CF-76740 SEE #67212 FOR DUTY & PUMPAGE								
84587	RVP	LEAKE	22S-60-16	QM	2.2	0.4	METER	2019
REFILE ON CANCELLED PERMIT #35731								
84596	PER	WELCH & LEWIS	22S-60-13	QM	2.9	1.9	METER	2019
CF-72405 DUTY AND PUMPAGE INCLUDES #88620, 88860								
84598	CET	WYNN GOLF, LLC	21S-61-16	CM	100.0	0.0	METER	
CF-77085 SEE #60164 FOR PUMPAGE								
84599	CET	WYNN GOLF, LLC	21S-61-16	CM	61.4	0.0	METER	
CF-83167 SEE #60164 AND PUMPAGE								
84600	CET	WYNN GOLF, LLC	21S-61-16	CM	50.0	0.0	METER	
DIVERSION RATE ONLY SEE #83167 FOR PUMPAGE								
84640	CET	FULLAM	19S-60-18	QM	1.0	3.9	METER	2019
CF-80194								
84791	PER	SLOAN WATER LLC	23S-61-19	CM	6.8	0.0	FIELD	
CF-54292 SEE #71339 FOR PUMPAGE								
84792	PER	SLOAN WATER LLC	23S-61-19	CM	9.3	0.0	FIELD	
CF-54293 SEE #71339 FOR PUMPAGE								
84859	PER	IGNATIUS TRUST	20S-61-32	QM	0.0	0.0	METER	
CF-12031 SEE #12031 FOR DUTY AND PUMPAGE								

04/09/20

2019  
LAS VEGAS VALLEY BASIN  
GROUND WATER

NUMBER	STA	OWNER OF RECORD	LEGAL	US	DUTY	PUMP19	METHOD	DATE
84989	PER	BAUGHMAN	21S-61-04	QM	1.0	0.0	METER	2019
CF-89128								
85187	CET	LAS VEGAS PAVING	19S-59-36	MM	0.0	0.0	METER	
CF-12811 SEE #78888 FOR DUTY AND PUMPAGE								
85188	CET	LAS VEGAS PAVING	19S-59-36	MM	0.0	0.0	METER	
CF-V-07656 SEE #78888 FOR DUTY AND PUMPAGE								
85196	PER	CEMEX	23S-61-30	MM	0.0	0.0	METER	
CF-74562 SEE #73658 FOR DUTY AND PUMPAGE								
85276	PER	FDST 01 2005, LLC	19S-60-23	QM	1.0	0.0	FIELD	02-13-20
CF-80194 WV, POU VACANT								
85308	PER	RAINBOW CANYON	19S-60-29	QM	0.0	0.0	METER	
CF-84543 SEE #57379 FOR DUTY AND PUMPAGE								
85404	RVP	ROGERS	19S-60-05	QM	2.0	1.6	METER	2019
CF-58317 PCT-85977 PUMPAGE INCLUDES #85616								
85408	PER	TECHNICHROME	19S-63-02	ID	10.0	0.0	FIELD	02-20-20
CF-64401 DRILL RIG ON SITE								
85421	CAN	CHESNOFF	19S-60-23	QM	0.0	0.0	METER	
DIVERSION RATE ONLY SEE #84185 FOR DUTY, SEE #50369 FOR PUMPAGE								
85424	RVP	COX	19S-60-23	QM	1.1	1.9	METER	2019
CF-50369 SEE #50369 FOR PUMPAGE								
85443	CET	BABY B, LLC	21S-62-31	QM	2.0	4.9	METER	2019
CF-60366								
85540	PER	CRAIG MICHAEL	22S-61-07	QM	4.0	5.8	METER	2019
CF-69111 DUTY & PUMPAGE INCLUDES #88066								
85570	PER	RUFFIN	22S-61-01	QM	14.4	0.0	METER	
CF-29747								
85571	PER	RUFFIN & PRIMM	22S-61-01	QM	168.5	32.6	METER	2019
CF-V07654 DUTY AND PUMPAGE INCLUDES #86463								
85616	CAN	ROGERS	19S-60-05	QM	1.5	0.0	FIELD	
CF-71770 SEE #85404 FOR PUMPAGE CANCELLED 03-15-18								
85699	PER	CEMEX	23S-61-30	CM	0.0	0.0	METER	
CF-73658 SEE #73658 FOR DUTY AND PUMPAGE								
85707	RVP	WASHBURN WELL AS	19S-60-32	QM	4.5	2.1	METER	2019
REFILE ON CANCELLED PERMIT #51385								

04/09/20

2019  
LAS VEGAS VALLEY BASIN  
GROUND WATER

NUMBER	STA	OWNER OF RECORD	LEGAL	US	DUTY	PUMP19	METHOD	DATE
85761	PER	STOCKTON	19S-60-22	QM	3.5	12.1	METER	2019
CF-77688								
85770	PER	MCINNIS	19S-60-22	QM	1.5	1.6	METER	2019
CF-68091								
85870	RVP	POLLARD	22S-60-16	CM	2.0	2.8	METER	2019
REFILE ON CANCELLED PERMIT #71333								
85908	PER	WESTWYNN LLC	21S-61-09	MN	24.0	0.0	FIELD	02-28-20
CF-70255 WV, NO WORKS								
85910	RVP	DESERT GAIT WALK	19S-59-03	CM	2.0	0.9	METER	2019
2AH								
85912	PER	MANDALAY CORP.	21S-61-20	CM	12.4	1.0	METER	2019
CF-71910								
85938	PER	LVVWD	20S-60-08	MN	100.0	0.0	METER	
CF-34384 SEE LVVWD TABLE FOR PUMPAGE								
85939	PER	LVVWD	20S-60-08	MN	55.8	0.0	METER	
CF-50477 SEE LVVWD TABLE FOR PUMPAGE								
85942	CAN	YEE AND WOO	22S-61-24	QM	2.2	0.0	METER	2019
REFILE ON CANCELLED PERMIT #47610 CANCELLED 09-28-18								
85944	RVP	APEX CORNERS LLC	19S-63-09	CM	2.0	0.0	FIELD	02-20-20
WNV, POU VACANT								
85973	PER	GENERAL AVIATION	21S-61-13	QM	4.0	0.0	METER	
CF-85444 SEE #36231 FOR PUMPAGE								
85974	PER	MILLSTONE	22S-61-16	QM	1.9	5.5	METER	2019
CF-85444								
85977	PER	LOVINGIER	19S-60-22	QM	2.0	3.8	METER	2019
CF-85404								
85984	RVP	BEST AMIGOS LLC	20S-61-18	QM	1.7	1.0	FIELD	02-20-20
REFILE ON CANC PERMIT #36260 AUTO BODY SHOP								
85999	RVP	FRIAS	22S-61-30	QM	2.2	1.0	METER	2019
REFILE ON CANCELLED PERMIT #63564								
86008	RVP	GIARRAFFA	22S-60-15	QM	0.0	0.0	METER	
REFILE ON CANCELLED PERMIT #77568 SEE #55253 FOR DUTY & PUMPAGE								
86014	RVP	EVANS	23S-61-09	CM	2.0	6.7	METER	2019
LION SANCTUARY								

04/09/20

2019  
LAS VEGAS VALLEY BASIN  
GROUND WATER

NUMBER	STA	OWNER OF RECORD	LEGAL	US	DUTY	PUMP19	METHOD	DATE
86046	PER CF-63186	VUCKOVIC	22S-61-16	QM	3.3 3AH	5.1	METER	2019
86047	RVP SEE #86046	VUCKOVIC	22S-61-16	QM	0.0	0.0	METER	
86062	PER CF-82118	NEW LAS VEGAS CO	21S-61-10	RC	0.0	116.3	METER	2019
86063	PER CF-80178	DISCOVERY PROPER	21S-59-24	RC	198.0	0.0	FIELD	02-27-20
86197	PER CF-11024	PLUTO CIRCLE LLC	19S-60-23	QM	11.8	0.0	FIELD	02-13-20
86235	PER CF-84186	PRIMM	22S-61-09	QM	2.0	1.5	METER	2019
86236	PER CF-84187	PRIMM	22S-61-09	QM	0.0	0.0	METER	
86254	PER CF-68091	CALIGING	19S-60-36	QM	1.5	1.3	METER	2019
86264	RVP REFILE ON	GLASS	19S-60-35	QM	4.5	8.7	METER	2019
86268-E	PER CF-51083	NV ENVIRONMENTAL	22S-62-12	EC	362.0	6.4	FIELD	03-06-20
86271	PER CF-62556	DREAMWORK MANAGE	19S-57-28	QM	7.5	0.0	METER	
86307	RVP REFILE ON	TROEGER	19S-60-32	QM	2.2	1.9	METER	2019
86327-T	EXP CF-68763	CNLV	19S-61-07	MN	25.0	25.0	METER	2019
86355-E	PER NON-CONSUMPTIVE	NERT	22S-62-12	EC	181.0	0.0	FIELD	03-06-20
86369	RVP REFILE ON	JACKSON	20S-60-04	QM	2.2	2.1	METER	2019
86370	RVP REFILE ON	REID	20S-60-04	QM	2.2	1.0	METER	2019
86406	CET CF-63538	NEL	19S-60-36	RC	325.6	287.8	METER	2019

04/09/20

2019  
LAS VEGAS VALLEY BASIN  
GROUND WATER

NUMBER	STA	OWNER OF RECORD	LEGAL	US	DUTY	PUMP19	METHOD	DATE
86407	CET	NEL	19S-60-36 RC		0.0	0.0	METER	
	CF-63539	SEE #86406 FOR DUTY AND PUMPAGE						
86408	CET	NEL	19S-60-36 RC		0.0	0.0	METER	
	CF-63540	SEE #86406 FOR DUTY AND PUMPAGE						
86409	CET	NEL	19S-60-36 RC		0.0	0.0	METER	
	CF-63541	SEE #86406 FOR DUTY AND PUMPAGE						
86410	CET	NEL	19S-60-36 RC		0.0	0.0	METER	
	CF-76313	SEE #86406 FOR DUTY AND PUMPAGE						
86411	CET	NEL	19S-60-36 RC		0.0	0.0	METER	
	CF-76314	SEE #86406 FOR DUTY AND PUMPAGE						
86449	RVP	CICORIA	22S-61-33 QM		4.5	9.5	METER	2019
	REFILE ON CANCELLED PERMIT #54145							
86463	PER	RUFFIN VEGAS LLC	22S-61-01 QM		0.0	0.0	METER	
	CF-71236	SEE #85571 FOR DUTY & PUMPAGE						
86497	RVP	EGAN CREST WATER	19S-59-25 QM		4.2	4.4	METER	2019
	REFILE ON CANCELLED PERMIT #55048 DUTY & PUMPAGE INCL #87739							
86499	RVP	WING	19S-60-29 QM		2.2	1.9	METER	2019
	REFILE ON CANCELLED PERMIT #53761							
86537	RVP	FEIGELMAN	22S-60-24 CM		0.5	0.7	METER	2019
86540	RVP	HITCHCOCK	22S-61-24 QM		3.4	3.6	METER	2019
	REFILE ON CANCELLED PERMIT #47652							
86578	RVP	CLARK	19S-60-33 QM		4.5	5.2	METER	2019
	REFILE ON CANCELLED PERMIT #38567							
86669	PER	LVVWD	20S-60-08 MN		4799.9	0.0	METER	
	DIVERSION RATE ONLY SEE LVVWD TABLE FOR PUMPAGE							
86670	PER	LVVWD	20S-60-08 MN		0.0	0.0	METER	
	FOR DIVERSION RATE ONLY SEE LVVWD TABLE FOR PUMPAGE							
86671	PER	LVVWD	20S-60-08 MN		0.0	0.0	METER	
	FOR DIVERSION RATE ONLY SEE LVVWD TABLE FOR PUMPAGE							
86672	PER	LVVWD	20S-60-08 MN		0.0	0.0	METER	
	FOR DIVERSION RATE ONLY SEE LVVWD TABLE FOR PUMPAGE							
86673	PER	LVVWD	20S-60-15 MN		0.0	0.0	METER	
	FOR DIVERSION RATE ONLY SEE LVVWD TABLE FOR PUMPAGE							



04/09/20

2019  
LAS VEGAS VALLEY BASIN  
GROUND WATER

NUMBER	STA	OWNER OF RECORD	LEGAL	US	DUTY	PUMP19	METHOD	DATE
86674	PER	LVVWD	20S-60-15 MN		0.0	0.0	METER	
FOR DIVERSION RATE ONLY SEE LVVWD TABLE FOR PUMPAGE								
86675	PER	LVVWD	20S-60-08 MN		0.0	0.0	METER	
FOR DIVERSION RATE ONLY SEE LVVWD TABLE FOR PUMPAGE								
86676	PER	LVVWD	20S-60-08 MN		0.0	0.0	METER	
FOR DIVERSION RATE ONLY SEE LVVWD TABLE FOR PUMPAGE								
86677	PER	LVVWD	20S-60-07 MN		0.0	0.0	METER	
FOR DIVERSION RATE ONLY SEE LVVWD TABLE FOR PUMPAGE								
86678	PER	LVVWD	20S-60-05 MN		0.0	0.0	METER	
FOR DIVERSION RATE ONLY SEE LVVWD TABLE FOR PUMPAGE								
86679	PER	LVVWD	20S-60-08 MN		0.0	0.0	METER	
FOR DIVERSION RATE ONLY SEE LVVWD TABLE FOR PUMPAGE								
86680	PER	LVVWD	20S-60-27 MN		0.0	0.0	METER	
FOR DIVERSION RATE ONLY SEE LVVWD TABLE FOR PUMPAGE								
86681	PER	LVVWD	21S-60-02 MN		0.0	0.0	METER	
FOR DIVERSION RATE ONLY SEE LVVWD TABLE FOR PUMPAGE								
86682	PER	LVVWD	20S-60-10 MN		0.0	0.0	METER	
FOR DIVERSION RATE ONLY SEE LVVWD TABLE FOR PUMPAGE								
86683	PER	LVVWD	20S-60-22 MN		0.0	0.0	METER	
FOR DIVERSION RATE ONLY SEE LVVWD TABLE FOR PUMPAGE								
86684	PER	LVVWD	20S-60-10 MN		0.0	0.0	METER	
FOR DIVERSION RATE ONLY SEE LVVWD TABLE FOR PUMPAGE								
86685	PER	LVVWD	20S-60-05 MN		0.0	0.0	METER	
FOR DIVERSION RATE ONLY SEE LVVWD TABLE FOR PUMPAGE								
86686	PER	LVVWD	20S-60-27 MN		0.0	0.0	METER	
FOR DIVERSION RATE ONLY SEE LVVWD TABLE FOR PUMPAGE								
86687	PER	LVVWD	20S-60-07 MN		0.0	0.0	METER	
FOR DIVERSION RATE ONLY SEE LVVWD TABLE FOR PUMPAGE								
86688	PER	LVVWD	20S-60-08 MN		0.0	0.0	METER	
FOR DIVERSION RATE ONLY SEE LVVWD TABLE FOR PUMPAGE								
86689	PER	LVVWD	20S-60-10 MN		0.0	0.0	METER	
FOR DIVERSION RATE ONLY SEE LVVWD TABLE FOR PUMPAGE								
86690	PER	LVVWD	20S-60-28 MN		0.0	0.0	METER	
FOR DIVERSION RATE ONLY SEE LVVWD TABLE FOR PUMPAGE								

04/09/20

2019  
LAS VEGAS VALLEY BASIN  
GROUND WATER

NUMBER	STA	OWNER OF RECORD	LEGAL	US	DUTY	PUMP19	METHOD	DATE
86691	PER	LVVWD	20S-60-09 MN		0.0	0.0	METER	
FOR DIVERSION RATE ONLY SEE LVVWD TABLE FOR PUMPAGE								
86692	PER	LVVWD	20S-60-06 MN		0.0	0.0	METER	
FOR DIVERSION RATE ONLY SEE LVVWD TABLE FOR PUMPAGE								
86693	PER	LVVWD	20S-60-08 MN		0.0	0.0	METER	
FOR DIVERSION RATE ONLY SEE LVVWD TABLE FOR PUMPAGE								
86694	PER	LVVWD	21S-60-02 MN		0.0	0.0	METER	
FOR DIVERSION RATE ONLY SEE LVVWD TABLE FOR PUMPAGE								
86695	PER	LVVWD	20S-60-15 MN		0.0	0.0	METER	
FOR DIVERSION RATE ONLY SEE LVVWD TABLE FOR PUMPAGE								
86696	PER	LVVWD	20S-60-21 MN		0.0	0.0	METER	
FOR DIVERSION RATE ONLY SEE LVVWD TABLE FOR PUMPAGE								
86697	PER	LVVWD	21S-60-03 MN		0.0	0.0	METER	
FOR DIVERSION RATE ONLY SEE LVVWD TABLE FOR PUMPAGE								
86698	PER	LVVWD	20S-60-23 MN		0.0	0.0	METER	
FOR DIVERSION RATE ONLY SEE LVVWD TABLE FOR PUMPAGE								
86699	PER	LVVWD	20S-61-31 MN		0.0	0.0	METER	
FOR DIVERSION RATE ONLY SEE LVVWD TABLE FOR PUMPAGE								
86700	PER	LVVWD	20S-61-31 MN		0.0	0.0	METER	
FOR DIVERSION RATE ONLY SEE LVVWD TABLE FOR PUMPAGE								
86701	PER	LVVWD	20S-61-31 MN		0.0	0.0	METER	
FOR DIVERSION RATE ONLY SEE LVVWD TABLE FOR PUMPAGE								
86702	PER	LVVWD	20S-61-31 MN		0.0	0.0	METER	
FOR DIVERSION RATE ONLY SEE LVVWD TABLE FOR PUMPAGE								
86703	PER	LVVWD	20S-61-29 MN		0.0	0.0	METER	
FOR DIVERSION RATE ONLY SEE LVVWD TABLE FOR PUMPAGE								
86704	PER	LVVWD	20S-61-29 MN		0.0	0.0	METER	
FOR DIVERSION RATE ONLY SEE LVVWD TABLE FOR PUMPAGE								
86705	PER	LVVWD	20S-60-07 MN		0.0	0.0	METER	
FOR DIVERSION RATE ONLY SEE LVVWD TABLE FOR PUMPAGE								
86706	PER	LVVWD	20S-60-23 MN		0.0	0.0	METER	
FOR DIVERSION RATE ONLY SEE LVVWD TABLE FOR PUMPAGE								
86707	PER	LVVWD	20S-60-28 MN		0.0	0.0	METER	
FOR DIVERSION RATE ONLY SEE LVVWD TABLE FOR PUMPAGE								

04/09/20

2019  
LAS VEGAS VALLEY BASIN  
GROUND WATER

NUMBER	STA	OWNER OF RECORD	LEGAL	US	DUTY	PUMP19	METHOD	DATE
86708	PER	LVVWD	19S-60-28 MN		0.0	0.0	METER	
	FOR	DIVERSION RATE ONLY	SEE LVVWD TABLE	FOR	PUMPAGE			
86709	PER	LVVWD	19S-60-28 MN		0.0	0.0	METER	
	FOR	DIVERSION RATE ONLY	SEE LVVWD TABLE	FOR	PUMPAGE			
86710	PER	LVVWD	20S-60-23 MN		0.0	0.0	METER	
	FOR	DIVERSION RATE ONLY	SEE LVVWD TABLE	FOR	PUMPAGE			
86711	PER	LVVWD	20S-60-09 MN		0.0	0.0	METER	
	FOR	DIVERSION RATE ONLY	SEE LVVWD TABLE	FOR	PUMPAGE			
86712	PER	LVVWD	20S-60-09 MN		0.0	0.0	METER	
	FOR	DIVERSION RATE ONLY	SEE LVVWD TABLE	FOR	PUMPAGE			
86713	PER	LVVWD	20S-61-31 MN		0.0	0.0	METER	
	FOR	DIVERSION RATE ONLY	SEE LVVWD TABLE	FOR	PUMPAGE			
86714	PER	LVVWD	20S-60-24 MN		0.0	0.0	METER	
	FOR	DIVERSION RATE ONLY	ACT-89245 SEE LVVWD TABLE	FOR	PUMPAGE			
86715	PER	LVVWD	20S-60-23 MN		0.0	0.0	METER	
	FOR	DIVERSION RATE ONLY	SEE LVVWD TABLE	FOR	PUMPAGE			
86716	PER	LVVWD	20S-61-19 MN		0.0	0.0	METER	
	FOR	DIVERSION RATE ONLY	SEE LVVWD TABLE	FOR	PUMPAGE			
86717	PER	LVVWD	20S-61-29 MN		0.0	0.0	METER	
	FOR	DIVERSION RATE ONLY	SEE LVVWD TABLE	FOR	PUMPAGE			
86718	PER	LVVWD	20S-60-11 MN		0.0	0.0	METER	
	FOR	DIVERSION RATE ONLY	SEE LVVWD TABLE	FOR	PUMPAGE			
86719	PER	LVVWD	20S-60-11 MN		0.0	0.0	METER	
	FOR	DIVERSION RATE ONLY	SEE LVVWD TABLE	FOR	PUMPAGE			
86720	PER	LVVWD	20S-60-11 MN		0.0	0.0	METER	
	FOR	DIVERSION RATE ONLY	SEE LVVWD TABLE	FOR	PUMPAGE			
86722	PER	LVVWD	20S-61-30 MN		0.0	0.0	METER	
	ACT-89367 FOR	DIVERSION RATE ONLY	SEE LVVWD TABLE	FOR	PUMPAGE			
86723	PER	LVVWD	20S-60-26 MN		0.0	0.0	METER	
	FOR	DIVERSION RATE ONLY	SEE LVVWD TABLE	FOR	PUMPAGE			
86724	PER	LVVWD	20S-60-21 MN		0.0	0.0	METER	
	FOR	DIVERSION RATE ONLY	SEE LVVWD TABLE	FOR	PUMPAGE			
86725	PER	LVVWD	20S-60-21 MN		0.0	0.0	METER	
	FOR	DIVERSION RATE ONLY	SEE LVVWD TABLE	FOR	PUMPAGE			

04/09/20

2019  
LAS VEGAS VALLEY BASIN  
GROUND WATER

NUMBER	STA	OWNER OF RECORD	LEGAL	US	DUTY	PUMP19	METHOD	DATE
86726	PER	LVVWD	20S-60-27 MN		0.0	0.0	METER	
FOR DIVERSION RATE ONLY SEE LVVWD TABLE FOR PUMPAGE								
86727	PER	LVVWD	20S-61-30 MN		0.0	0.0	METER	
FOR DIVERSION RATE ONLY SEE LVVWD TABLE FOR PUMPAGE								
86728	PER	LVVWD	20S-61-30 MN		0.0	0.0	METER	
FOR DIVERSION RATE ONLY SEE LVVWD TABLE FOR PUMPAGE								
86729	PER	LVVWD	20S-61-30 MN		0.0	0.0	METER	
FOR DIVERSION RATE ONLY SEE LVVWD TABLE FOR PUMPAGE								
86730	PER	LVVWD	20S-61-31 MN		0.0	0.0	METER	
FOR DIVERSION RATE ONLY SEE LVVWD TABLE FOR PUMPAGE								
86731	PER	LVVWD	20S-61-30 MN		0.0	0.0	METER	
FOR DIVERSION RATE ONLY SEE LVVWD TABLE FOR PUMPAGE								
86732	PER	LVVWD	20S-61-31 MN		0.0	0.0	METER	
FOR DIVERSION RATE ONLY SEE LVVWD TABLE FOR PUMPAGE								
86733	PER	LVVWD	20S-60-23 MN		0.0	0.0	METER	
FOR DIVERSION RATE ONLY SEE LVVWD TABLE FOR PUMPAGE								
86734	PER	LVVWD	20S-60-23 MN		0.0	0.0	METER	
FOR DIVERSION RATE ONLY SEE LVVWD TABLE FOR PUMPAGE								
86735	PER	LVVWD	20S-60-35 MN		0.0	0.0	METER	
FOR DIVERSION RATE ONLY SEE LVVWD TABLE FOR PUMPAGE								
86736	PER	LVVWD	20S-60-28 MN		0.0	0.0	METER	
FOR DIVERSION RATE ONLY SEE LVVWD TABLE FOR PUMPAGE								
86926-E	PER	TROPICANA EAST	21S-61-24 EC		282.2	15.0	FIELD	03-05-20
GROUNDWATER REMEDIATION NO WORKS								
86928-E	PER	PILGER FAMILY	21S-61-32 EC		0.0	0.0	FIELD	
GROUNDWATER REMEDIATION SEE #61642-E FOR DUTY AND PUMPAGE								
86941	PER	HOUGH	20S-60-04 QM		0.0	0.0	METER	
CF-63186 SEE #60420 FOR DUTY AND PUMPAGE								
87028	PER	NV NATURAL RESOU	22S-62-06 QM		0.0	0.0	METER	
CF-80165 SEE #66368 FOR DUTY AND PUMPAGE								
87064	PER	LILLY	19S-60-05 QM		1.0	0.0	METER	
CF-82770 SEE #53454 FOR PUMPAGE								
87074	RVP	BAGSHAW	19S-60-24 QM		0.0	3.2	METER	2019
REFILE ON CANCELLED PERMIT #48066								

04/09/20

2019  
LAS VEGAS VALLEY BASIN  
GROUND WATER

NUMBER	STA	OWNER OF RECORD	LEGAL	US	DUTY	PUMP19	METHOD	DATE
87080	PER CF-77672	BUDDYS LP SEE #25766 FOR PUMPAGE	23S-61-16	CM	3.0	0.0	METER	
87087	PER CF-83340	MINARIK	19S-59-09	QM	4.0	7.6	METER	2019
87145	PER CF-64580	ENCORE INVESTMEN WNV, GRAVEL PIT	23S-61-19	ID	7.0	0.0	FIELD	02-27-20
87152	PER CF-83445	ALLEY WATER SUPP SEE #71068 FOR DUTY AND PUMPAGE	20S-60-04	QM	0.0	0.0	METER	
87159	PER CF-83658	GUBERLAND LLC	21S-62-31	QM	1.0	0.2	METER	2019
87171-E	PER	NERT GROUNDWATER REMEDIATION	21S-63-31	EC NON-CONSUMPTIVE	238.9	0.0	FIELD	03-06-20
87206-E	PER	NV ENVIRONMENTAL GROUNDWATER REMEDIATION	21S-63-31	EC NON-CONSUMPTIVE	43.4	0.0	FIELD	03-06-20
87259	RVP	VILLA PAINT & BODY SHOP	20S-62-16	CM	2.0	0.5	METER	2019
87305-E	PER	NV ENVIRONMENTAL GROUNDWATER REMEDIATION	22S-62-12	EC NON-CONSUMPTIVE	65.2	0.0	FIELD	03-06-20
87352-E	PER	NERT GW REMEDIATION SEE #67701 FOR DIVERSION,	21S-63-31	EC	0.0	0.0	FIELD	DUTY & PUMPAGE
87422	PER CF-69518	WYNN GOLF LLC SEE #83167 FOR PUMPAGE	21S-61-16	RC	150.6	0.0	METER	
87423	PER CF-63186	HINES	22S-61-19	QM	0.9	0.9	METER	2019
87444	PER CF-83542	WILLIAM LYONS WNV, POU VACANT	19S-60-11	DO	1.0	0.0	FIELD	02-13-20
87445	PER CF-83542	WILLIAM LYONS WNV, POU VACANT	19S-60-11	QM	1.0	0.0	FIELD	02-23-20
87537	PER CF-81038	SANTELMAN SEE #83508 FOR DUTY AND PUMPAGE	20S-61-32	QM	0.0	0.0	METER	
87581	PER CF-71908	BCORE PARADISE SEE #63605 FOR DUTY AND PUMPAGE	21S-61-20	CM WELL C	0.0	0.0	METER	
87582	PER CF-71909	BCORE PARADISE SEE #63605 FOR DUTY AND PUMPAGE	21S-61-20	CM WELL C	0.0	0.0	METER	

04/09/20

2019  
LAS VEGAS VALLEY BASIN  
GROUND WATER

NUMBER	STA	OWNER OF RECORD	LEGAL	US	DUTY	PUMP19	METHOD	DATE
87583	PER CF-71911	BCORE PARADISE SEE #63605 FOR DUTY AND PUMPAGE	21S-61-20	CM	0.0	0.0	METER	
87586	PER CF-12811	LPROP COUGAR LLC SEE #19121 FOR DUTY & PUMPAGE	21S-61-14	RC	0.0	0.0	METER	
87587	PER CF-12811	LPROP COUGAR LLC SEE #19121 FOR DUTY & PUMPAGE	21S-61-14	RC	0.0	0.0	METER	
87707-E	PER GROUNDWATER REMEDIATION	NERT NON-CONSUMPTIVE	22S-62-13	EC	145.3	0.0	FIELD	03-06-20
87739	PER CF-68091	CURNUTT SEE #86497 FOR DUTY AND PUMPAGE	19S-59-25	QM	0.0	0.0	METER	
87785	PER CF-78813	MELDRUM WNV	20S-61-10	CM	2.0	0.0	FIELD	02-20-20
87848	PER CF-68091	RIDDLE	22S-62-28	QM	2.0	8.6	METER	2019
87902	PER CF-86079	CALVEGAS CORP SEE #58564 FOR DUTY AND PUMPAGE	19S-62-34	QM	0.0	0.0	METER	
87903	PER CF-86080	CALVEGAS CORP SEE #58564 FOR DUTY AND PUMPAGE	19S-62-34	QM	0.0	0.0	METER	
87904	PER CF-86081	CALVEGAS CORP SEE #58564 FOR DUTY AND PUMPAGE	19S-62-34	QM	0.0	0.0	METER	
87905	PER CF-86082	CALVEGAS CORP SEE #58564 FOR DUTY AND PUMPAGE	19S-62-34	QM	0.0	0.0	METER	
87929-E	PER GROUNDWATER REMEDIATION	7-ELEVEN SEE #70414-E FOR DUTY AND PUMPAGE	20S-61-27	EC	0.0	0.0	FIELD	
88003	PER CF-69266	STEVTON TRUST	19S-61-32	IR	4.0	3.4	METER	2019
88004	PER CF-80165	STEWART 1996 TRU	19S-59-07	QM	8.0	16.9	METER	2019
88041-E	PER GROUNDWATER REMEDIATION	KISHNER TRUST NON-CONSUMPTIVE	21S-61-15	EC	17.4	0.0	FIELD	03-09-20
88042-E	PER GROUNDWATER REMEDIATION	KISHNER TRUST NON-CONSUMPTIVE	21S-61-14	EC	123.0	0.0	FIELD	03-09-20
88066	PER CF-80274	CRAIG MICHAEL SEE #85540 FOR DUTY AND PUMPAGE	22S-61-07	QM	0.0	0.0	METER	

04/09/20

2019  
LAS VEGAS VALLEY BASIN  
GROUND WATER

NUMBER	STA	OWNER OF RECORD	LEGAL	US	DUTY	PUMP19	METHOD	DATE
88071	PER CF-74305	PRECISION ASSETS SEE #51932 FOR DUTY AND PUMPAGE	19S-60-30	QM	0.0	0.0	METER	
88165	PER CF-78224	COMBS SEE #86406 FOR DUTY & PUMPAGE	19S-60-36	CM	0.0	0.0	METER	
88166	PER CF-78072	COMBS SEE #86406 FOR DUTY AND PUMPAGE	19S-60-36	CM	0.0	0.0	METER	
88167	PER CF-80254	COMBS SEE #86406 FOR DUTY & PUMPAGE	19S-60-36	CM	0.0	0.0	METER	
88168	PER CF-77730	COMBS SEE #86406 FOR DUTY & PUMPAGE	19S-60-36	CM	0.0	0.0	METER	
88169	PER CF-79894	COMBS SEE #86406 FOR DUTY & PUMPAGE	19S-60-36	CM	0.0	0.0	METER	
88241	PER CF-86606	KLAPPERICK	19S-60-14	QM	2.0	1.9	METER	2019
88413	RVP REFILE ON	COMBAT ZONE CANCELLED PERMIT #77416	23S-61-17	CM	1.0	0.4	METER	2019
88465	PER CF-63514	GILCREASE WV, SHED, CHICKEN COOP	19S-60-09	IR	25.5	1.0	FIELD	02-13-20
		DUTY & PUMPAGE INCLUDES					#88466	
88466	PER CF-69475	GILCREASE SEE #88465 FOR DUTY AND PUMPAGE	19S-60-09	IR	0.0	0.0	FIELD	
88504	PER FOR DIVERSION RATE ONLY	LVVWD WV, NO WORKS SEE LVVWD TABLE FOR PUMPAGE	20S-61-31	MN	0.0	0.0	FIELD	02-20-20
88505	PER CF-27827	LVVWD SEE LVVWD TABLE FOR PUMPAGE	20S-61-31	MN	0.0	0.0	FIELD	
		SAME POD AS PERMIT #88504						
88506	PER CF-80247	LVVWD SEE LVVWD TABLE FOR PUMPAGE	20S-61-31	MN	0.0	0.0	FIELD	
		SAME POD AS PERMIT #88504						
88507	PER CF-80249	LVVWD SEE LVVWD TABLE FOR PUMPAGE	20S-61-31	MN	0.0	0.0	FIELD	
		SAME POD AS PERMIT #88504						
88590	PER CF-72088	FREHNER CONSTRUC SEE #70626 FOR DUTY, SEE #71755 FOR PUMPAGE	23S-60-13	MM	0.0	0.0	METER	
88597	RVP 2 GREENHOUSES	ABRISHAMI	23S-61-17	CM	2.0	1.0	FIELD	02-27-20
88620	PER CF-86941	HOUGH SEE #84596 FOR DUTY AND PUMPAGE	22S-60-13	QM	0.0	0.0	METER	

04/09/20

2019  
LAS VEGAS VALLEY BASIN  
GROUND WATER

NUMBER	STA	OWNER OF RECORD	LEGAL	US	DUTY	PUMP19	METHOD	DATE
88653	PER CF-62781	MORELY WV CAPPED, POU VACANT	19S-60-31	QM	0.0	0.0	FIELD	02-13-20
88771	PER CF-79244	WILLIAMS	20S-62-16	CM	4.6	1.0	FIELD	02-28-20
88821	PER CF-68764	NORTH LAS VEGAS SEE NLV TABLE FOR PUMPAGE	20S-60-12	MN	0.0	0.0	METER	
88822	PER CF-46921	NORTH LAS VEGAS SEE NLV TABLE FOR PUMPAGE	20S-61-18	MN	0.0	0.0	METER	
88823	PER CF-60956	NORTH LAS VEGAS	20S-61-07	MN	0.0	0.0	METER	
88824	PER CF-60961	NORTH LAS VEGAS SEE NLV TABLE FOR PUMPAGE	20S-61-07	MN	0.0	0.0	METER	
88825	PER CF-46919	NORTH LAS VEGAS SEE NLV TABLE FOR PUMPAGE	20S-61-18	MN	0.0	0.0	METER	
88845	PER CF-45668	COX FAMILY TRUST SEE #70884 FOR DUTY AND PUMPAGE	19S-63-09	CM	0.0	0.0	METER	
88860	PER CF-84596	BAKER SEE #84596 FOR DUTY AND PUMPAGE	22S-60-13	QM	0.0	0.0	METER	
88861	PER CF-85444	LAS VEGAS PROJEC WV, NOT IN USE	19S-59-02	QM	2.0	0.0	FIELD	02-12-20
88863	PER CF-84129	DIAMOND H LAND	23S-61-20	CM	18.0	18.0	METER	2019
89023	PER CF-10940	GILCREASE WELL C SEE #70844 FOR DUTY AND PUMPAGE	19S-63-09	CM	0.0	0.0	FIELD	
89034-E	PER GROUNDWATER REMEDIATION	LVCVA 8 WELLS	21S-61-10	EC	427.4	0.0	FIELD	03-05-20
89035-E	PER GROUNDWATER REMEDIATION	LVCVA 2 WELLS	21S-61-10	EC	0.0	0.0	FIELD	
89036-E	PER GROUNDWATER REMEDIATION	LVCVA 8 WELLS	21S-61-09	EC	0.0	0.0	FIELD	
89037-E	PER GROUNDWATER REMEDIATION	LVCVA 4 WELLS	21S-61-10	EC	0.0	0.0	FIELD	
89040	PER CF-87447	JASPERSON DUTY AND PUMPAGE INCLUDES #89041	19S-60-11	QM	2.0	0.0	FIELD	02-13-20
		WV, POU VACANT						



04/09/20

2019  
LAS VEGAS VALLEY BASIN  
GROUND WATER

NUMBER	STA	OWNER OF RECORD	LEGAL	US	DUTY	PUMP19	METHOD	DATE
89041	PER	JASPERSON	19S-60-11	QM	0.0	0.0	FIELD	
	CF-87446	SEE #89040 FOR DUTY AND PUMPAGE						
89151-T	PER	NEW YORK NEW YOR	19S-61-36	QM	16.9	0.0	METER	
	CF-76254	SEE #70100 FOR PUMPAGE						
89152	PER	MIDDAG	19S-60-11	QM	1.0	1.0	FIELD	02-13-20
	CF-62781	1AH, HORSES & ARENA						
R-07650	PRO	LAS VEGAS PAIUTE	18S-59-25	MN	2000.0	2574.5	METER	2019
	PUMP INC	AZ1,AZ2,AZ4,AZ5	PUMP 49829,07650=2611AF REMAINDER RECHAR					
V-07479	PRO	WASSERBURGER	22S-62-06	IR	7.1	4.5	METER	2019
	PCT-67478,	69354,69376,70666,72818						
V-07605	PRO	UNITED STATES	17S-59-34	QM	41.0	4.8	METER	2019
	CORN CREEK	DUTY INCLUDES #78904						
V-07660	PRO	LVVWD	20S-61-29	MN	10.0	0.0	METER	
	CT-62537	SEE LVVWD TABLE FOR PUMPAGE						
V-07819	PRO	GALARDI	20S-61-34	CM	2.0	0.0	FIELD	02-20-20
	WV 4	VACANT OFFICES, BAR CLOSED, PROP VACANT				REPLACES APP #62030		
V-08966	PRO	US AIR FORCE	20S-62-04	OT	40.0	0.0	METER	
	SEE NELLIS TABLE FOR PUMPAGE							
V-09032	PRO	HOLDING & LVVWD	22S-61-01	IR	31.1	32.7	FIELD	02-27-20
	4.3 ACRES							