

STATE OF NEVADA
DEPARTMENT OF CONSERVATION AND NATURAL RESOURCES

DIVISION OF WATER RESOURCES

ADAM SULLIVAN, P.E.
STATE ENGINEER



DAYTON VALLEY
HYDROGRAPHIC BASIN 8-103

GROUNDWATER PUMPAGE INVENTORY

WATER YEAR 2020

Prepared by: Wyatt Fereday

TABLE OF CONTENTS

	Page
ABSTRACT.....	1
HYDROGRAPHIC BASIN SUMMARY	2
PURPOSE AND SCOPE.....	3
DESCRIPTION OF THE STUDY AREA	3
GROUNDWATER LEVELS	4
METHODS TO ESTIMATE PUMPAGE	4
TABLES	6
FIGURES.....	7
APPENDIX A. DAYTON VALLEY 2020 GROUNDWATER PUMPAGE BY APPLICATION NUMBER.....	11
APPENDIX B. DAYTON VALLEY HISTORICAL GROUNDWATER PUMPAGE BY POINT OF DIVERSION	20

LIST OF TABLES

	Page
Table 1. Dayton Valley historical pumpage by manner of use by year.....	6

LIST OF FIGURES

	Page
Figure 1. Physiographic map for Dayton Valley (Hydrographic Basin 8-103).....	7
Figure 2. Dayton Valley groundwater level measurement sites.....	8
Figure 3. Dayton Valley historical pumpage for irrigation as compared with Carson River streamflow at USGS gaging station #10311000.....	9
Figure 4. Dayton Valley historical pumpage by manner of use.....	9
Figure 5. Percentage of 2020 groundwater pumpage by manner of use.....	10
Figure 6. Comparison between 2020 groundwater commitments and estimated pumpage.....	10

ABSTRACT

This inventory represents the status and usage of all permitted, certificated, claims of vested right groundwater rights, and exempt domestic wells located within Dayton Valley, Hydrographic Basin 8-103, for water year 2020 (October 1, 2019 through September 30, 2020). Also included are graphs and data associated with streamflow discharge and depth to groundwater.

The data presented are valid for the time of this report and may vary from previously published figures as water rights within the basin are subject to administrative action, such as certification, cancellation, forfeiture, or withdrawal on a continual basis.

For water year 2020, the permitted, certificated, and claims of vested right groundwater rights totaled 27,163 acre-feet, with estimated pumpage of **7,892 acre-feet**. This figure includes an estimated 1,537 acre-feet pumped from exempt domestic wells.

Municipal and quasi-municipal were the largest manners of use within the basin. For water year 2020, pumpage for municipal and quasi-municipal use totaled 3,842 acre-feet, with appropriations of 14,937 acre-feet. The second largest category of use was irrigation, with pumpage of 2,079 acre-feet and appropriations totaling 7,165 acre-feet.

HYDROGRAPHIC BASIN SUMMARY

HYDROGRAPHIC BASIN NUMBER	103, REGION 8
HYDROGRAPHIC BASIN NAME	DAYTON VALLEY
COUNTIES	CARSON CITY, DOUGLAS, LYON, STOREY
MAJOR COMMUNITIES	CARSON CITY, DAYTON, VIRGINIA CITY, STAGECOACH
DESIGNATED	YES
DENIALS BASED UPON WATER AVAILABILITY	IRRIGATION, COMMERCIAL, MUNICIPAL
GROUNDWATER LEVEL MEASUREMENTS	NDWR, USGS, LYON COUNTY
PUMPAGE INVENTORY, ACRE-FEET IN 2020	7,892 ¹
STATE ENGINEER'S ORDERS	
NO. 487 – DESIGNATION	DATE: JANUARY 22, 1973
NO. 688 – EXTENDING DESIGNATED AREA	DATE: AUGUST 23, 1977
NO. 1179 – DOMESTIC WELL CREDIT	DATE: NOVEMBER 4, 2005

COMMITTED GROUNDWATER RESOURCE ² : 27,163 ACRE-FEET		DATE: OCTOBER 2020
COMMERCIAL 210	CONSTRUCTION..... 4	DOMESTIC 3,074
INDUSTRIAL 907	IRRIGATION..... 7,165	MINING & MILLING..... 856
MUNICIPAL 13,363	QUASI-MUNICIPAL 1,574	RECREATION 1
STOCKWATER..... 7	WILDLIFE 3	

¹Includes pumpage by exempt domestic wells, as defined by NRS 534.013.

² Committed groundwater resource data are accurate for October 2020. Manner of use category totals vary over time, as rights are not static. Rights may be subject to change applications, certification, withdrawals, forfeiture and cancellations; each of these circumstances could affect the duty, diversion rate and acreage associated with a given right. The value associated with each manner of use category does not include the amount relinquished in support of domestic wells. Review of the NDWR Well Log Database indicates that 1,537 domestic wells existed in the basin during water year 2020. This number includes both appropriations and exempt domestic wells. The committed domestic water resource is considered to be 2 acre-feet per domestic well, or 3,074 acre-feet annually.

PURPOSE AND SCOPE

The purpose of this report is to inventory all of the groundwater resources allocated and described by the Office of the State Engineer, Nevada Division of Water Resources (NDWR). The estimated amount of groundwater pumped under permits, certificates, vested claims, and exempt domestic wells within Dayton Valley, Hydrographic Basin 8-103, for water year 2020 (October 1, 2019 through September 30, 2020) is described in the following sections.

DESCRIPTION OF THE STUDY AREA

Dayton Valley is located in west central Nevada, occupying approximately 360 square miles in parts of Carson City, Douglas, Lyon, and Storey Counties (Figure 1). The Virginia and Flowery Ranges bound Dayton Valley on the north, and the Pine Nut Mountains bound the valley to the south. Prison Hill and several lower hills form the western boundary of Dayton Valley. Churchill Butte and the associated alluvial rise form the eastern boundary of the valley. The adjacent hydrographic basins are Carson Valley (8-105) to the southwest, Eagle Valley (8-104) to the west, Washoe Valley (6-089) and Truckee Meadows (6-087) to the northwest, Tracy Segment (6-083) to the north, and Churchill Valley (8-102) to the east. The exterior boundary of the Dayton Valley Hydrographic Basin is as described by Designation Order 487 and Order 688, issued by the Nevada State Engineer on January 22, 1973 and August 23, 1977, respectively.

The dominant hydrologic feature of Dayton Valley is the Carson River. The Carson River flows from its headwaters in the Sierra Nevada through the Carson, Dayton, and Churchill Valleys to the Carson Sink, located in the Carson Desert, Hydrographic Basin (8-101). The river flows generally west to east over its 131-mile length.

The U.S. Geological Survey (USGS) operates streamflow gaging stations near the locations where the Carson River enters and exits Dayton Valley. These are stations #10311000 (Carson River near Carson City) and #10312000 (Carson River near Fort Churchill), respectively. Located approximately 400 feet upstream of gaging station #10312000 is the diversion for Buckland Ditch. The ditch delivers Carson River water to fields located in Churchill Valley. For water year 2020, approximately 4,880 acre-feet were diverted to the ditch, predominantly for flood irrigating alfalfa and pastures.³ Diversions for irrigation begin in April and continue as long as sufficient flows are present. The diversions to Buckland Ditch should be added to the gage reading to estimate the Carson River discharge from Dayton Valley to Churchill Valley pastures.

³ Written communication, Federal Water Master's Office, 12/1/2021.

GROUNDWATER LEVELS

Depths to groundwater in Dayton Valley are measured by NDWR and other entities on a periodic basis. Data for active monitoring well sites (Figure 2) can be found on NDWR's website at <http://water.nv.gov/WaterLevelData.aspx>, or via the Nevada Hydrology Data Mapping Application, accessible at <http://water.nv.gov/mapping.aspx>. Groundwater level data are also collected by the USGS and may be accessed through their website at <https://waterdata.usgs.gov/nv/nwis/gw>.

METHODS TO ESTIMATE PUMPAGE

One of the purposes of this report is to estimate the amount of groundwater pumped under vested claims, permits and certificates issued by the State Engineer, as well as the amount pumped by exempt domestic wells in the valley. Figure 3 compares estimated historical irrigation pumpage to measured Carson River streamflow at USGS gaging station #10311000; Table 1 and Figure 4 show historical pumpage by manner of use; Figure 5 shows the percentage of water pumped by manner of use; and Figure 6 compares groundwater commitments and estimated pumpage by manner of use. The following methods were used to arrive at the estimated pumpage:

- Where totalizing meters were in place, meter readings were taken and compared with previous data (if available).
- Where totalizing meter readings resulted in inconsistent or ambiguous totals, the manner of use was irrigation, and pumpage had previously been estimated, use was estimated by multiplying the number of kilowatt-hours used per year (based on the electric meter for the well or asking the water user) by the measured or certificated diversion rate or the instantaneous discharge from the well measured by NDWR personnel.
- Where there were no flow meters or other reliable options for estimating pumpage and the use was irrigation, pumpage was estimated by dividing the Net Irrigation Water Requirement (NIWR) for the crop grown by the efficiency of the irrigation method used, then multiplying by the number of acres irrigated. Assumed efficiencies for irrigation methods are 85% for pivot, 75% for wheel lines, and 60% for flood. If the resulting pumpage estimate exceeded the permitted duty, then duty was assumed as the total pumpage amount. For places where the groundwater rights are supplemental to surface water, groundwater use was estimated using the NIWR method above, but adjusted based on available surface water for the year. Evapotranspiration and NIWR data by basin are available on the NDWR website at: <http://water.nv.gov/Evapotranspiration.aspx>.
- Where meters were not present, previous data were not available, and the manner of use was not irrigation, pumpage was estimated by applying the annual duty associated with the certificate (if the water right was perfected), permit or claim, if the use was as described in the certificate, permit or claim. If the use was not as described in the certificate, permit or claim, a value was estimated based upon the circumstances of use for the subject year.
- Stockwater wells are not required to be equipped with totalizing meters. Estimates of pumpage were derived from a combination of sources, including field inspection, information from water right owners and documentation from the water right permit files.
- The primary water purveyors in Dayton Valley are Lyon County Utilities, Carson City Utilities, and Stagecoach General Improvement District. These entities provide the Office of the State Engineer with monthly pumping totals on a quarterly basis as a condition of the permits under which the water they provide was appropriated. These reports were used

directly as the amount pumped by those purveyors and were verified with meter readings taken by NDWR staff.

- Exempt domestic wells do not require a permit issued by the State Engineer (Nevada Revised Statutes [NRS] [534.180](#)). These domestic wells may be drilled and utilized where water service from a purveyor is not available. NRS [534.013](#) defines this category of domestic use as follows: “*Domestic use or domestic purposes extends to culinary and household purposes directly related to a single family dwelling, including, without limitation, the watering of a family garden and lawn and the watering of livestock and any other domestic animals or household pets.*” The number of exempt domestic wells in the basin was determined by a query of the NDWR Well Log Database. By statute, domestic wells are allowed to pump up to two acre-feet annually; however, the amount of water pumped annually by exempt domestic wells was estimated to be 1 acre-foot per well, or 1,537 acre-feet.

TABLES

Table 1. Dayton Valley historical pumpage by manner of use by year.

YEAR	COM	CON	DOM	IND	IRR	MM	MUN/QM	REC	STK	WLD	TOTAL
2016	149	1	1,506	243	2,484	40	3,889	1	1	1	8,314
2017	121	1	1,506	264	1,213	35	3,992	<0.5	1	21	7,154
2018	165	<0.5	1,515	182	1,262	33	3,700	<0.5	1	21	6,879
2019	228	<0.5	1,528	199	1,049	44	3,731	<0.5	1	3	6,783
2020	193	1	1,537	168	2,079	49	3,842	<0.5	1	22	7,892

FIGURES

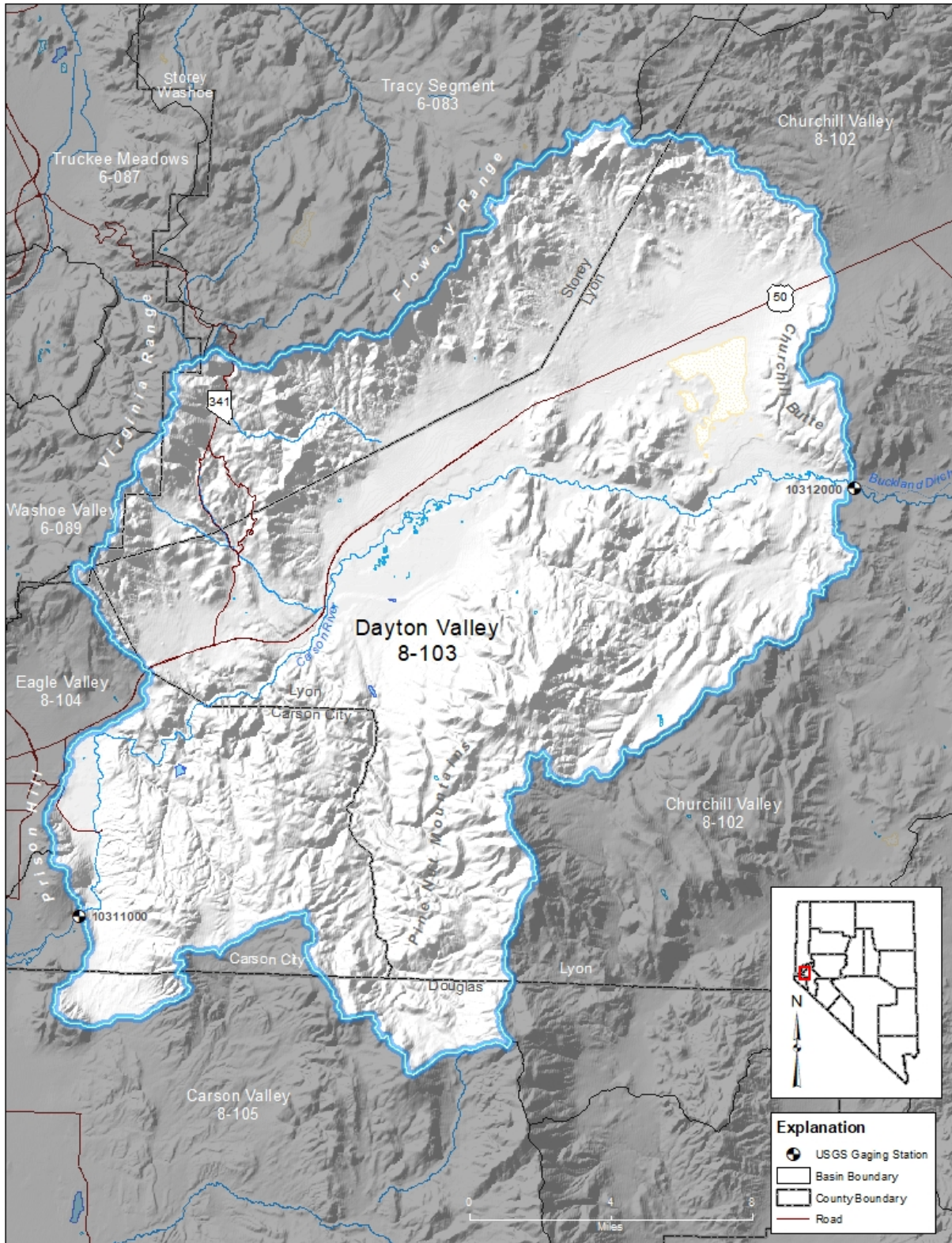

Figure 1. Physiographic map for Dayton Valley (Hydrographic Basin 8-103).

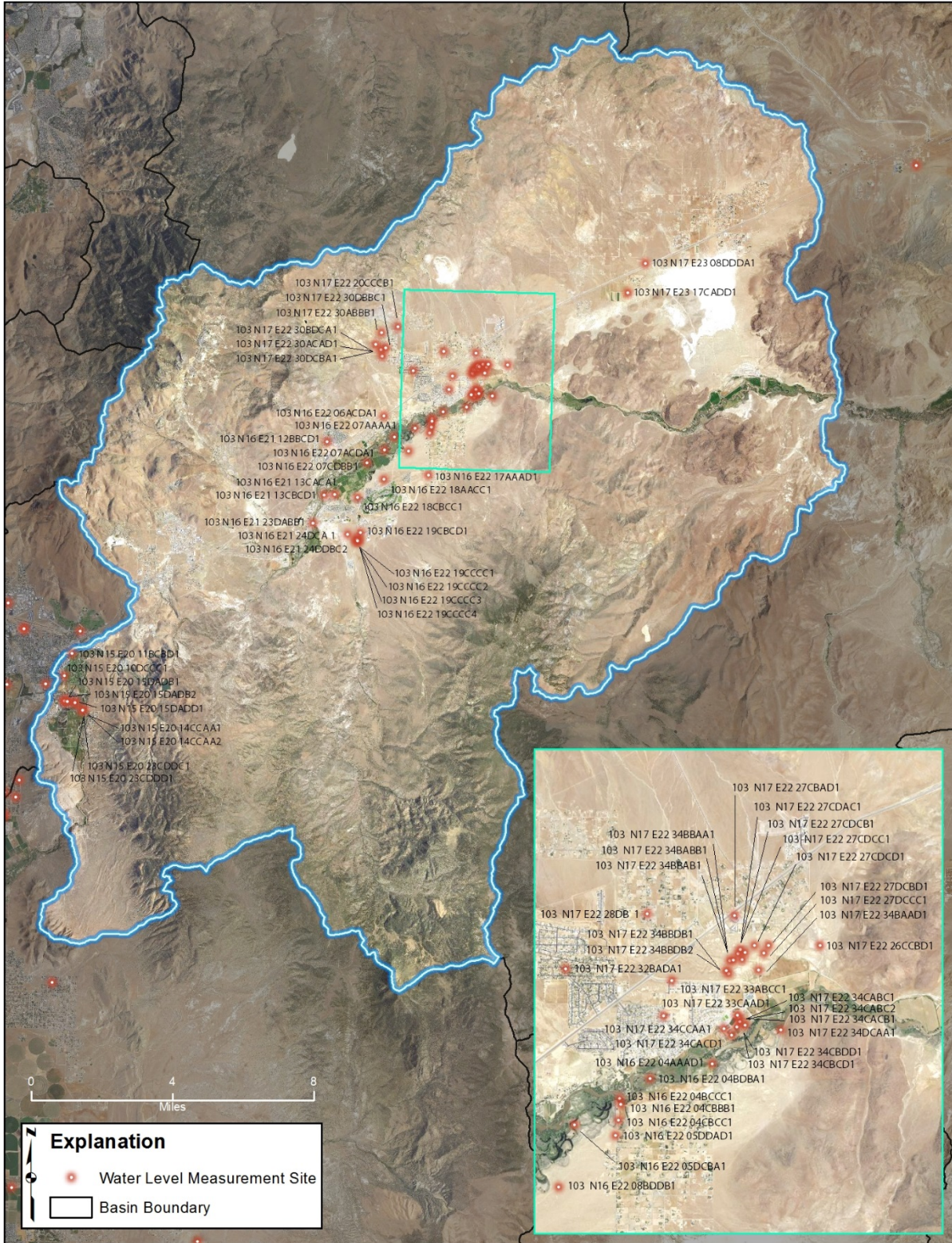

Figure 2. Dayton Valley groundwater level measurement sites.

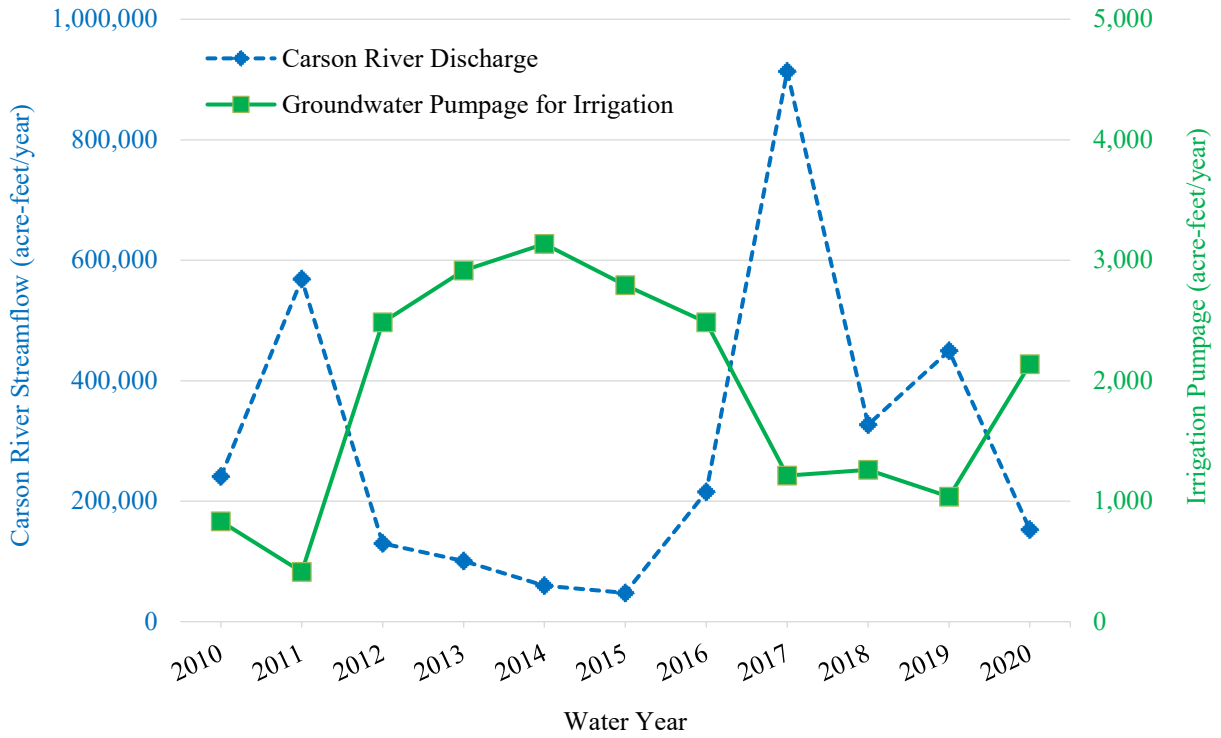

Figure 3. Dayton Valley historical pumpage for irrigation as compared with Carson River streamflow at USGS gaging station #10311000.

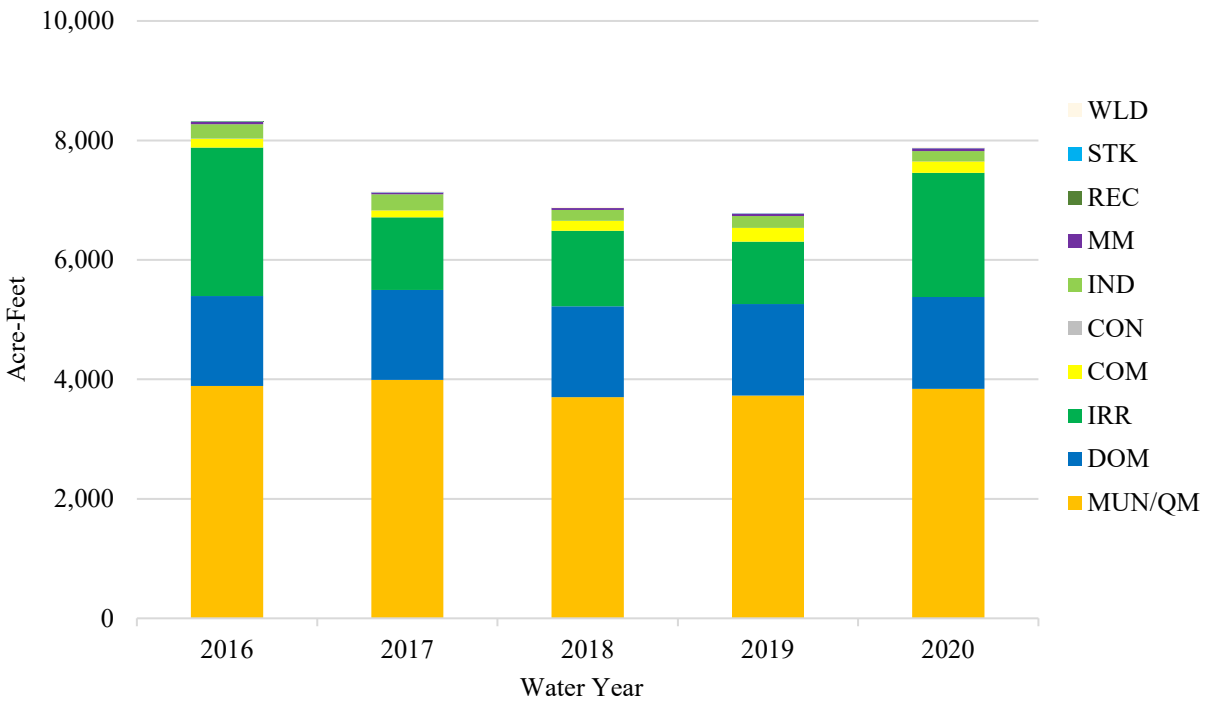

Figure 4. Dayton Valley historical pumpage by manner of use.

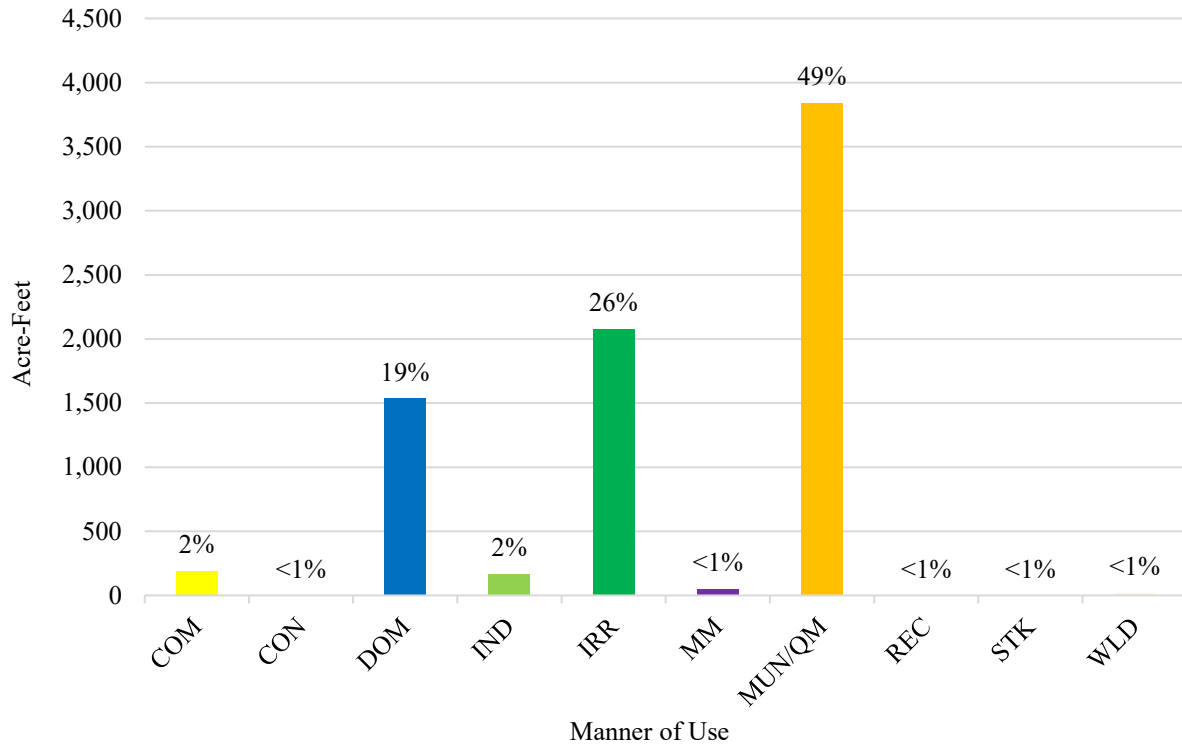

Figure 5. Percentage of 2020 groundwater pumpage by manner of use.

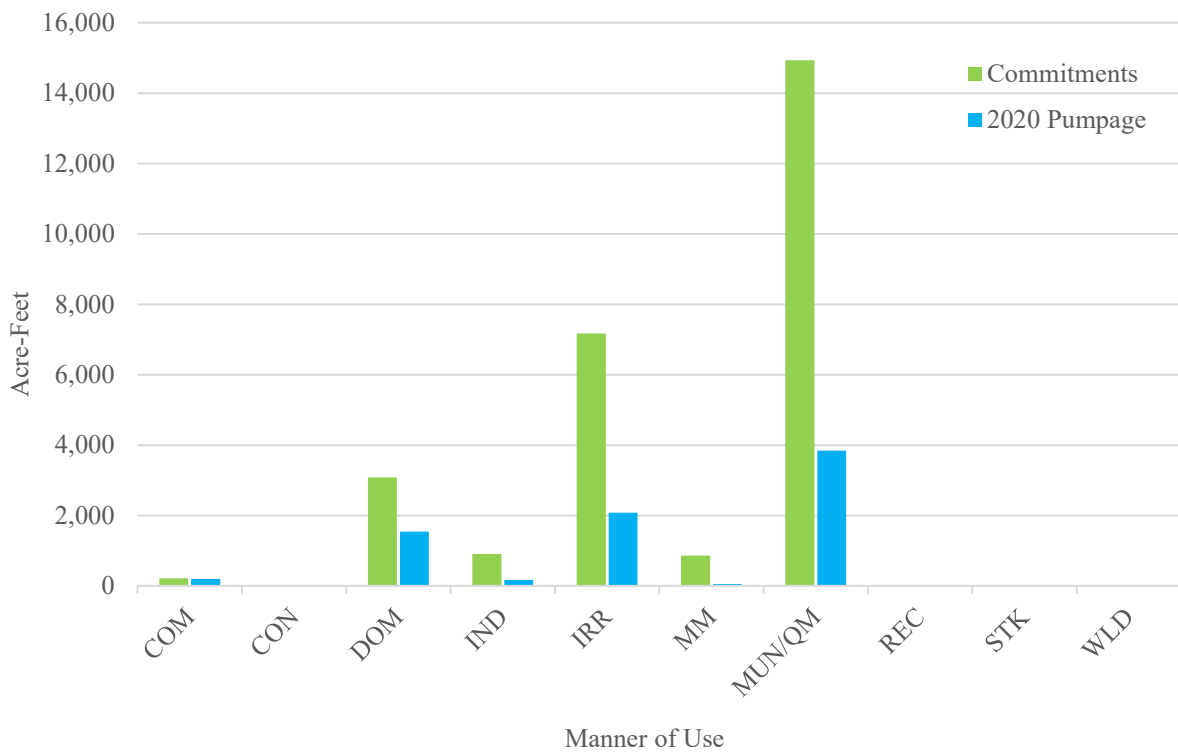

Figure 6. Comparison between 2020 groundwater commitments and estimated pumpage.

**APPENDIX A. DAYTON VALLEY 2020 GROUNDWATER PUMPAGE BY
APPLICATION NUMBER**

EXPLANATION OF COLUMN HEADINGS FOR GROUNDWATER PUMPAGE BY APPLICATION NUMBER

APP NO.	The file number of the Application to Appropriate/Change Water.
SITE NAME	An ID assigned to each well, based on its geographic location.
STATUS	Indicates if the application is a permit (PER), claim of vested right (VST), or if it has been certificated. For certificated applications, the certificate number will be listed in the column.
MOU	The manner of use of the appropriated water. MOU's may include: COM - Commercial CON - Construction DOM - Domestic ENV - Environmental IND - Industrial IRR - Irrigation MM - Mining & Milling MUN - Municipal OTH - Other PWR - Power QM - Quasi-Municipal REC - Recreation STK - Stockwater STO - Storage WLD – Wildlife
OWNER OF RECORD	The owner of the water right as recorded in the files of the State Engineer. A water right may have more than one owner of record.
QQ	The quarter quarter of the section in which the point of diversion is located.
QTR	The quarter of the section in which the point of diversion is located.
SEC	The section in which the point of diversion is located.
T	The township in which the point of diversion is located.
R	The range in which the point of diversion is located.
PER. ACRES	The number of acres that are permitted to be irrigated.
DUTY (AF)	The number of acre-feet of water that the permittee may pump annually. One acre-foot equals 325,851 gallons.
SUPP ADJ	The total combined duty of a supplemental group. Where more than one permit is appurtenant to the same place of use, the permits are considered supplemental. Permits may be either completely or partially supplemental.
DUTY USED	The amount of water used during the water year, in acre-feet, as determined by review of records and/or field investigation. A “-“ in this field indicates that pumpage was attributed to a senior supplemental permit or certificated water right.
UNITS	Acre-feet annually (AFA) and acre-feet seasonally (AFS). AFS limits water usage to certain months of the year.
SUPP SRC	The source of the supplemental water: underground/groundwater (UG) or Carson River (CR).
SUPP GW APP NO.	The file number(s) of the supplemental water appropriations.

METHOD The method used to estimate pumpage, or duty used.

- D – Duty.
- E – Estimated use based on field investigation observations.
- M – Meter reading on a totalizing meter.
- N – Acreage multiplied by the Net Irrigation Water Requirement (NIWR) for the crop grown in the basin divided by the efficiency of the irrigation method.
- P – Water from the point of diversion not delivered to the place of use.
- R – Reported pumpage.
- X – Works of diversion are unequipped or non-functioning.
- Z – Works of diversion not yet constructed.

103 DAYTON VALLEY
WATER YEAR 2020 GROUNDWATER PUMPAGE BY APPLICATION NUMBER

APP NO.	SITE NAME	STATUS	MOU	OWNER OF RECORD	QQ	QTR	SEC	T	R	PER. ACRES	DUTY (AF)	SUPP ADJ	DUTY USED	UNITS	SUPP SRC	SUPP GW APP NO.	METHOD
8805	103 N16 E22 07DCAC1	2553	IRR	MINOR RANCH, LLC	SW	SE	7	16N	22E	185.80	448.82	855.76	0.00	AFS	CR/UG	23418	X
8926	103 N15 E22 15ADCA1	2322	MM	WALKER, CECIL ANN	SE	NE	15	15N	22E		90.50	90.50	0.00	AFA			X
8927	103 N15 E22 14CCCB1	2323	MM	WALKER, CECIL ANN	SW	NW	14	15N	22E		86.88	86.88	0.00	AFA			P
9979	103 N15 E21 29BADA2	2405	STK	BENTLY FAMILY LIMITED PARTNERSHIP	NE	NW	29	15N	21E		6.75	6.75	0.00	AFS			M
13577	103 N17 E22 35BBCD1	3688	IRR	ASPEN CREEK, LLC	NW	NW	35	17N	22E	246.70	606.74	1,570.80	359.08	AFA	CR/UG	35971	M
13578	103 N16 E23 04BACB1	3689	IRR	HODGES TRANSPORTATION, INC.	NE	NW	4	16N	23E	7.36	29.45	29.45	0.00	AFS	CR/UG	Footnote 8	M
13579	103 N16 E23 03BDDC1	3690	IRR	HODGES TRANSPORTATION, INC.	SE	NW	3	16N	23E	114.94	459.77	459.77	334.22	AFS	CR/UG	Footnote 8	M
14427	103 N16 E21 13BDDB1	3970	IRR	QUILICI BROS.	SE	NW	13	16N	21E	172.00	688.00	688.00	0.00	AFS	CR		M
21474	103 N16 E22 09BCBC1	6877	IRR	COLLINS, DONALD H. & MARY E.; LUCAS, STANLEY; MORROW, BARBARA	SW	NW	9	16N	22E	11.43	45.70	45.70	0.00	AFA	UG	25494	M
23418	103 N16 E22 07DDCC1	6970	IRR	MINOR RANCH, LLC	SE	SE	7	16N	22E	162.42	649.68		0.00	AFA	CR/UG	8805	M
23685	103 N16 E21 12ACDD1	8451	IRR	DEG NV PROPERTIES, LLC; EITEL, THOMAS H.; GAVIN FAMILY TRUST; GOLDEN SIERRA INVESTMENTS, LLC	SW	NE	12	16N	21E	176.95	707.81	707.81	171.38	AFA	CR/UG	26729	M
25494	103 N16 E22 09CCCB1	8225	IRR	LUCAS, STANLEY; MORROW, BARBARA	SW	SW	9	16N	22E	6.99	28.03		0.00	AFA	UG	21474	N
25503	103 N16 E22 04CCBC1	8468	IRR	NORTHCUTT & CARRICABURU	SW	SW	4	16N	22E	0.50	2.00	2.00	0.00	AFA			M
25791	103 N15 E20 01AACD1	8251	MUN	CARSON CITY	NE	NE	1	15N	20E		7.24	7.24	0.00	AFA			M
25965	103 N17 E23 36BABA1	10823	COM	HODGES TRANSPORTATION, INC.	NE	NW	36	17N	23E		0.80	0.80	0.80	AFS	CR		M
26498	103 N17 E23 10CADB1	8866	IRR	WEATHERMAN, TERRY P. & GAYLE M	NE	SW	10	17N	23E	6.73	26.92	26.92	48.37	AFA			M
26699	103 N16 E22 09ACAB1	12438	IRR	PICKLES, MARVIN	SW	NE	9	16N	22E	0.37	1.46	1.46	1.46	AFA			D
26729	103 N16 E22 07BBCA1	8957	IRR	GRISWOLD, DAVID E. ET AL.	NW	NW	7	16N	22E	113.79	455.16		160.00	AFA	CR/UG	23685	N
26788	103 N17 E22 32BDBB1	8958	IRR	LUCAS, STANLEY; PAGE FAMILY TRUST 2016	SE	NW	32	17N	22E	39.40	157.60	157.60	80.00	AFA			N
26832	103 N16 E22 04DAAA1	8285	IRR	DOROTHY H. TODD AS TRUSTEE OF THE DH TODD REVOCABLE TRUST DATED DECEMBER 12, 2002	NE	SE	4	16N	22E	9.00	36.00	36.00	0.00	AFA			M
26909	103 N17 E22 32DAAC1	10390	IRR	MEYER, BERT & A. JEAN	NE	SE	32	17N	22E	4.00	16.00	16.00	1.00	AFA			M
26996	103 N16 E20 36ADBB1	8915	COM	BOURRE, LEON	SE	NE	36	16N	20E		0.72	0.72	0.72	AFA			D
27069	103 N16 E22 09ABDA1	10414	IRR	BURKE, RAYMOND K.	NW	NE	9	16N	22E	4.54	18.17	18.17	1.00	AFA			M
27133	103 N17 E23 04CBBC1	9351	IRR	PETER, CHARLES & JOAN L.	NW	SW	4	17N	23E	2.30	9.20	9.20	0.00	AFA			M
27386	103 N15 E20 11ABAB1	10721	COM	DIETLEIN, ELEANOR J. & ROBERT W.	NW	NE	11	15N	20E		0.46	0.46	0.22	AFA			M
27928	103 N15 E20 01CBCD1	10356	IND	COMETCO RESOURCES, LLC	NW	SW	1	15N	20E		1.07	1.07	0.36	AFA			M
28586	103 N16 E22 09ABCB1	8873	IRR	GOOD FAMILY TRUST	NW	NE	9	16N	22E	0.80	2.02	2.02	1.00	AFA			M
29964	103 N17 E23 36BACD1	9488	IRR	HODGES TRANSPORTATION, INC.	NE	NW	36	17N	23E	249.24	569.52	569.52	232.01	AFS	CR/UG	Footnote 8	M
30224	103 N16 E21 13DCBC1	9015	IRR	HOLLEY RANCH, LLC	SW	SE	13	16N	21E	67.79	271.16	271.16	0.00	AFA			M
30276	103 N17 E22 28DCAA1	9625	QM	JOANNE RATLEDGE	SW	SE	28	17N	22E		1.07	1.07	0.59	AFA			M
30437	103 N16 E21 06DDCC1	9293	MM	HOUSTON INTERNATIONAL MINERALS CORPO	SE	SE	6	16N	21E		3.82	3.82	0.00	AFA			X
30793	103 N17 E22 27DAAB1	12759	IRR	RATY, CLAY & SUSAN	NE	SE	27	17N	22E	0.97	3.86	5.60	1.00	AFA	UG	30794, 30795	M
30794	103 N17 E22 27DAAB1	14310	IRR	J & E ALBITER-MARTINEZ & RATY, CLAY & SUSAN	NE	SE	27	17N	22E	0.28	1.12		-	AFA	UG	30793, 30795	M
30795	103 N17 E22 27DAAB1	12760	IRR	RATY, CLAY & SUSAN	NE	SE	27	17N	22E	0.44	1.74		-	AFA	UG	30793, 30794	M
30833	103 N17 E23 36BABA1	9577	IRR	HODGES TRANSPORTATION, INC.	NE	NW	36	17N	23E	249.07	452.32	452.32	65.49	AFS	CR/UG	Footnote 8	M
31040	103 N17 E23 17ACCC1	9187	IRR	ADDISON, SIDNEY & DOROTHY; BRASHER, DONNIE & DONNA; FOOSE, KEN W. & JOYCE K.; VARIN, GERALD D.	SW	NE	17	17N	23E	15.38	61.52	61.52	1.00	AFA			M
31231	103 N16 E22 04DABB1	9263	IRR	HOLLEY, ROBERT LEE & LONI	NE	SE	4	16N	22E	4.95	19.80	19.80	16.00	AFA			N
32920	103 N16 E22 09CBDD1	10425	IRR	TOMMY AND JANNETTE HOFFERT, DAISY HOFFERT, AND MARK HOFFERT	NW	SW	9	16N	22E	2.27	9.08	9.08	0.59	AFA			E
33871	103 N15 E20 15DADD1	18076	MUN	CARSON CITY	NE	SE	15	15N	20E		334.43	334.43	334.43	AFA	CR	Footnote 9	M
34682	103 N17 E22 27CADB1	10282	COM	PDQ PRODUCTS	NE	SW	27	17N	22E		0.61	0.61	0.21	AFA			M
35971	103 N17 E22 34ABCC1	10426	IRR	ASPEN CREEK, LLC	NW	NE	34	17N	22E	337.50	1,350.00		0.00	AFA	CR/UG	13577	M
36699	103 N17 E23 02CCDB1	11177	COM	OLEY E. & ETHEL M. LAWSON FAM. TRUST	SW	SW	2	17N	23E		2.64	2.64	1.31	AFA			M
38361	103 N17 E22 20DDAD1	10677	QM	TURNER, WILLIAM M.	SE	SE	20	17N	22E		0.40	0.40	0.40	AFA			D
39076	103 N17 E23 19BDDD1	PER	QM	LENESCO, INC.	SE	NW	19	17N	23E		39.22	78.41	0.00	AFA	UG	40500	M
39844	103 N16 E21 21BCBA1	11295	MM	GEO-NEVADA INC.	SW	NW	21	16N	21E		15.35	159.58	1.93	AFA	UG	43065	M
40500	103 N17 E23 19BDDA1	PER	QM	STAGECOACH G.I.D.	SE	NW	19	17N	23E		39.19		0.00	AFA	UG	39076	M
40923	103 N17 E23 02CDA1	11012	QM	CALICO, MAC V.	SE	SW	2	17N	23E		1.78	1.78	0.00	AFA			M
40947	103 N17 E23 11BBBA1	11412	QM	HOWELL, JESSE C.	NW	NW	11	17N	23E		1.02	1.02	0.35	AFA			M
41339	103 N17 E23 10CCCB1	10554	COM	REINHARDT, DONALD L. & PATRICIA F.	SW	NW	10	17N	23E		2.36	2.36	1.91	AFA			M
42189	103 N17 E22 28DCDB1	14703	COM	SBRAGIA ENTERPRISES	SW	SE	28	17N	22E		0.64	0.64	0.64	AFA			D

103 DAYTON VALLEY
WATER YEAR 2020 GROUNDWATER PUMPAGE BY APPLICATION NUMBER

APP NO.	SITE NAME	STATUS	MOU	OWNER OF RECORD	QQ	QTR	SEC	T	R	PER. ACRES	DUTY (AF)	SUPP ADJ	DUTY USED	UNITS	SUPP SRC	SUPP GW APP NO.	METHOD	
42983	103 N17 E23 10BDA1	10936	COM	BELL TELEPHONE COMPANY OF NEVADA	SE	NW	10	17N	23E		0.03	0.03	0.01	AFA			M	
43065	103 N16 E21 21BCBA1	PER	MM	GEO-NEVADA INC.	SW	NW	21	16N	21E		159.58		-	AFA	UG	39844	M	
43401	103 N15 E20 15DADA1	PER	MUN	CARSON CITY	NE	SE	15	15N	20E		750.00	750.00	105.11	AFA	CR	Footnote 9	M	
44079	103 N17 E22 28DADA1	13031	COM	HARRIS, SHARON & SHERWOOD, CHERYL COLLADY, JON; KELLER, JAY; WALKER, MURRY L. & JUDY L.	NE	SE	28	17N	22E		0.77	0.77	0.10	AFA			M	
44397	103 N17 E23 17DBAA1	12661	IRR		NW	SE	17	17N	23E		7.00	27.98	27.98	1.95	AFA		M	
48618	103 N15 E20 10DCC1	PER	MUN	CARSON CITY	SE	SE	10	15N	20E		318.00	318.00	0.00	AFA	CR	Footnote 9	M	
49302	103 N17 E22 30ADDB1	12538	QM	SINETTE, ADDIE MAE	SE	NE	30	17N	22E		0.55	0.55	0.93	AFA			M	
49483	103 N16 E21 24ACBB1	PER	MUN	LYON COUNTY	SW	NE	24	16N	21E		651.59	9,366.96	129.86	AFA	UG	Footnote 2	R	
49486	103 N16 E21 23ACDA1	14718	MUN	LYON COUNTY	SW	NE	23	16N	21E		72.40		0.00	AFA	UG	Footnote 2	R	
49571	103 N15 E20 11BCBD1	18077	MUN	CARSON CITY	SW	NW	11	15N	20E		318.30	318.30	318.30	AFA	CR	Footnote 9	M	
50249	103 N17 E23 17ACDC1	12703	IRR	WILLIS H & SHARON E LAMM REV. TRUST	SW	NE	17	17N	23E		3.00	12.00	12.00	6.87	AFA		M	
50250	103 N17 E23 17ACDD1	13810	IRR	LEE, RAYMOND	SW	NE	17	17N	23E		3.00	12.00	12.00	5.85	AFA		M	
50294	103 N17 E23 02DACA1	14713	COM	MOBALIGH, OBAID R. 66% UND. INT., AND WAHBZUDA, SHANWALI A., 34% UND. INT. MOBALIGH, OBAID R. 66% UND. INT., AND WAHBZUDA, SHANWALI A., 34% UND. INT.	NE	SE	2	17N	23E		0.30	2.01	0.30	AFA	UG	50295	E	
50295	103 N17 E23 02DACA1	14714	COM		NE	SE	2	17N	23E		1.71		0.12	AFA	UG	50294	E	
50361	103 N16 E22 19BCC1	PER	QM	LYON COUNTY	NW	NW	19	16N	22E		1,520.33		465.62	AFA	UG	Footnote 2	R	
50544	103 N16 E22 06DCDC1	14753	IRR	GRISWOLD, DAVID E.	SW	SE	6	16N	22E		11.80	19.44	47.20	0.96	AFA	CR/UG	84590	M
50697	103 N17 E23 17ACBA1	14177	IRR	OTT, DEAN & PATTY	SW	NE	17	17N	23E		1.00	4.00	4.00	4.17	AFA		M	
52898	103 N15 E20 12CADD1	14991	IND	BERTAGNOLLI, TIM E.	NE	SW	12	15N	20E		76.17	609.48	0.00	AFA	UG	52899, 62112	M	
52899	103 N15 E20 12CAAD1	14992	IND	BERTAGNOLLI, TIM E.	NE	SW	12	15N	20E		82.52		0.05	AFA	UG	52898, 62112	M	
53285	103 N16 E22 19BCCA1	PER	IRR	DAYTON VALLEY GC & LYON COUNTY	SW	NW	19	16N	22E		56.34	225.37	453.06	225.37	AFA	CR/UG	Footnote 5	R
53287	103 N16 E22 18DDDD1	PER	IRR	DAYTON VALLEY GC & LYON COUNTY	SE	SE	18	16N	22E		37.96	151.84		50.01	AFA	CR/UG	Footnote 5	R
53288	103 N16 E22 18DDDD1	PER	IRR	DAYTON VALLEY GC & LYON COUNTY	SE	SE	18	16N	22E		29.82	119.28		-	AFA	CR/UG	Footnote 5	R
53725	103 N17 E22 33BCBA1	13818	COM	MILLER, GLADYS M. & W. LEE	SW	NW	33	17N	22E			1.14	1.14	0.00	AFA		M	
55176	103 N16 E22 19BCCA1	PER	IRR	ATLAS DEVELOPMENT I, LLC & LYON COUNTY; DAYTON VALLEY GC & LYON COUNTY	SW	NW	19	16N	22E		60.79	243.14		227.91	AFA	CR/UG	Footnote 5	R
56377	103 N16 E21 25BACA1	14705	REC	TRI-COUNTY 4-H LEADERS COUNCIL	NE	NW	25	16N	21E		0.55	0.55	0.16	AFA			M	
56450	103 N17 E23 02BDBC1	14701	QM	STAGECOACH G.I.D.	SE	NW	2	17N	23E		93.88	803.02	93.88	AFA	UG	Footnote 6	M	
56593	103 N16 E21 24ACBB1	14706	QM	LYON COUNTY	SW	NE	24	16N	21E		132.58		-	AFA	UG	Footnote 2	R	
56693	103 N17 E23 02DCAA1	PER	QM	LYON COUNTY	SW	SE	2	17N	23E		1.90	1.90	0.01	AFA			R	
57792	103 N17 E23 17ADBD1	14437	IRR	HIGH COUNTRY, INC.	SE	NE	17	17N	23E		0.89	3.56	3.56	1.00	AFA		E	
57841	103 N17 E23 02BDBC1	PER	QM	STAGECOACH G.I.D.	SE	NW	2	17N	23E		12.00		5.07	AFA	UG	Footnote 6	M	
58067	103 N17 E23 02BDBC1	PER	QM	STAGECOACH G.I.D.	SE	NW	2	17N	23E		312.91		-	AFA	UG	Footnote 6	M	
58132	103 N17 E23 08DDCD1	PER	COM	MARTIN WIND ENTERPRISES INC.	SE	SE	8	17N	23E		12.00	12.00	0.00	AFA			M	
58931	103 N16 E22 19BCC1	14719	QM	LYON COUNTY	NW	NW	19	16N	22E		12.00		-	AFA	UG	Footnote 2	R	
58932	103 N16 E21 14ACDD1	PER	MUN	LYON COUNTY	SW	NE	14	16N	21E		224.03		160.91	AFA	UG	Footnote 2	R	
58933	103 N16 E21 14ABDD1	14720	MUN	LYON COUNTY	NW	NE	14	16N	21E		56.36		56.36	AFA	UG	Footnote 2	R	
61066	103 N16 E21 12CCCD1	15788	QM	LYON COUNTY	SW	SW	12	16N	21E		36.20	75.40	36.20	AFA	UG	61067	R	
61067	103 N16 E21 12CCCD1	15789	QM	LYON COUNTY	SW	SW	12	16N	21E		39.20		39.20	AFA	UG	61066	R	
61078	103 N17 E23 02BDBC1	PER	QM	STAGECOACH G.I.D.	SE	NW	2	17N	23E		140.00		-	AFA	UG	Footnote 6	M	
61209	103 N16 E21 29DBAA2	15657	COM	CAPITAL INSULATION	NW	SE	29	16N	21E		0.40	0.40	0.40	AFA			D	
62077	103 N16 E21 24DAAB1	PER	MUN	LYON COUNTY	NE	SE	24	16N	21E		434.25	1,239.95	478.19	AFA	UG	Footnote 1	R	
62112	103 N15 E20 12DBCA1	PER	IND	GENERAL THOMAS HILL, LLC	NW	SE	12	15N	20E		450.79		0.83	AFA	UG	52898, 52899	M	
62133	103 N16 E22 06DCDC1	16124	IRR	GRISWOLD, DAVID E.	SW	SE	6	16N	22E		4.60	18.40	18.40	10.44	AFA	CR		M
62517	103 N17 E23 02BDBC1	PER	QM	STAGECOACH G.I.D.	SE	NW	2	17N	23E		345.99		-	AFA	UG	Footnote 6	M	
62518	103 N17 E23 09AAAD1	PER	QM	STAGECOACH G.I.D.	NE	NE	9	17N	23E		412.28		209.27	AFA	UG	Footnote 6	M	
62776	103 N15 E20 11BCBD1	18078	MUN	CARSON CITY	SW	NW	11	15N	20E		120.42	120.42	95.16	AFA	CR	Footnote 9	M	
62869	103 N17 E23 09AAAD1	18026	QM	STAGECOACH G.I.D.	NE	NE	9	17N	23E		29.92		-	AFA	UG	Footnote 6	M	
62937	103 N16 E21 12CCCD1	PER	MUN	LYON COUNTY	SW	SW	12	16N	21E		403.24		-	AFA	UG	Footnote 2	R	
62938	103 N16 E21 12CCCD1	15662	MUN	LYON COUNTY	SW	SW	12	16N	21E		178.00		175.43	AFA	UG	Footnote 2	R	
62939	103 N16 E21 12CCCD1	PER	MUN	LYON COUNTY	SW	SW	12	16N	21E		361.98		-	AFA	UG	Footnote 2	R	
62940	103 N16 E21 12CCCD1	19213	MUN	LYON COUNTY	SW	SW	12	16N	21E		93.51		-	AFA	UG	Footnote 2	R	
63450	103 N15 E20 22BDAD1	PER	MUN	CARSON CITY WATER UTILITY	SE	NW	22	15N	20E		361.70	361.70	0.00	AFA	CR	Footnote 9	M	
63626	103 N17 E22 33CCDA1	PER	MUN	LYON COUNTY	SW	SW	33	17N	22E		564.28		0.00	AFA	UG	Footnote 2	R	
63628	103 N17 E22 33DBCC1	PER	MUN	LYON COUNTY	NW	SE	33	17N	22E		902.40		0.00	AFA	UG	Footnote 2	R	
63630	103 N17 E22 33CCCB1	PER	MUN	LYON COUNTY	SW	SW	33	17N	22E		904.04		497.34	AFA	UG	Footnote 2	R	

103 DAYTON VALLEY
WATER YEAR 2020 GROUNDWATER PUMPAGE BY APPLICATION NUMBER

APP NO.	SITE NAME	STATUS	MOU	OWNER OF RECORD	QQ	QTR	SEC	T	R	PER. ACRES	DUTY (AF)	SUPP ADJ	DUTY USED	UNITS	SUPP SRC	SUPP GW APP NO.	METHOD	
63632	103 N17 E22 34BCAC1	PER	MUN	LYON COUNTY	SW	NW	34	17N	22E		513.60		513.60	AFA	UG	Footnote 2	R	
63633	103 N17 E22 34BCAC1	PER	MUN	LYON COUNTY	SW	NW	34	17N	22E		513.60		-	AFA	UG	Footnote 2	R	
63643	103 N17 E23 09AAAD1	PER	QM	STAGECOACH G.I.D.	NE	NE	9	17N	23E		448.58		-	AFA	UG	Footnote 6	M	
64128	103 N16 E21 24DAAB1	PER	MUN	LYON COUNTY	NE	SE	24	16N	21E		191.68		-	AFA	UG	Footnote 2	R	
64799	103 N15 E20 22BDAD1	PER	MUN	CARSON CITY WATER UTILITY	SE	NW	22	15N	20E		250.00	250.00	0.00	AFA	CR	Footnote 9	M	
65128	103 N17 E22 32AADA1	17320	QM	LYON COUNTY	NE	NE	32	17N	22E		164.66	557.83	0.00	AFA	UG	Footnote 7	R	
65129	103 N17 E22 32ADCC1	PER	QM	LYON COUNTY	SE	NE	32	17N	22E		164.66		0.00	AFA	UG	Footnote 7	R	
65130	103 N17 E22 32ADDC1	PER	QM	LYON COUNTY	SE	NE	32	17N	22E		329.32		0.00	AFA	UG	Footnote 7	R	
65131	103 N17 E22 32AADA2	PER	QM	LYON COUNTY	NE	NE	32	17N	22E		62.85		0.00	AFA	UG	Footnote 7	R	
65132	103 N17 E22 32AAAD1	PER	QM	LYON COUNTY	NE	NE	32	17N	22E		228.51		0.00	AFA	UG	Footnote 7	R	
65133	103 N17 E22 32AADA1	17321	QM	LYON COUNTY	NE	NE	32	17N	22E		39.74		0.00	AFA	UG	Footnote 7	R	
65202	103 N17 E23 03BAAA1	18937	QM	DE LA PARRA, F. & SERPA, DIANE K.	NE	NW	3	17N	23E		5.60	5.60	0.00	AFA			M	
65376	103 N16 E21 24DAAB1	PER	MUN	LYON COUNTY	NE	SE	24	16N	21E		5.04		-	AFA	UG	Footnote 1	R	
65479	103 N17 E23 09AAAD1	PER	QM	STAGECOACH G.I.D.; SIERRA BUSINESS INSTITUTE, LLC	NE	NE	9	17N	23E		8.00	8.00	-	AFA			M	
66427	103 N17 E22 33CCCB1	PER	MUN	BARDIS/LARA II, INC. & LYON COUNTY	SW	SW	33	17N	22E		300.00		-	AFA	UG	Footnote 2	R	
66849	103 N16 E22 05BACD1	PER	QM	ROMAN CATHOLIC BISHOP OF RENO	NE	NW	5	16N	22E		5.52	5.52	1.02	AFA			M	
67883	103 N16 E21 24DCA 1	17686	IND	GOLDEN SIERRA INVESTMENTS LLC	SW	SE	24	16N	21E		9.00	9.00	9.00	AFA			M	
68155	103 N17 E22 32AADA1	PER	QM	LYON COUNTY	NE	NE	32	17N	22E		10.00		0.00	AFA	UG	Footnote 2	R	
68156	103 N17 E22 32AADA1	PER	QM	LYON COUNTY	NE	NE	32	17N	22E		20.00		0.00	AFA	UG	Footnote 2	R	
68172	103 N17 E22 16CABC1	16884	MM	BASALITE	NE	SW	16	17N	22E		20.00	60.00	20.00	AFA	UG	80026	M	
68189	103 N17 E23 02BDBC1	PER	QM	STAGECOACH G.I.D.	SE	NW	2	17N	23E		24.57		-	AFA	UG	Footnote 6	M	
68190	103 N17 E23 02BDBC1	PER	QM	STAGECOACH G.I.D.	SE	NW	2	17N	23E		57.08		-	AFA	UG	Footnote 6	M	
68191	103 N17 E23 02BDBC1	PER	QM	STAGECOACH G.I.D.	SE	NW	2	17N	23E		55.76		-	AFA	UG	Footnote 6	M	
68192	103 N17 E23 02BDBC1	PER	QM	STAGECOACH G.I.D.	SE	NW	2	17N	23E		20.79		-	AFA	UG	Footnote 6	M	
68196	103 N17 E22 34BCAC1	PER	MUN	LYON COUNTY	SW	NW	34	17N	22E		350.87		105.40	AFA	UG	Footnote 2	R	
68197	103 N17 E22 33CCCB1	PER	MUN	LYON COUNTY	SW	SW	33	17N	22E		162.38		-	AFA	UG	Footnote 2	R	
68198	103 N17 E22 34BCAC1	PER	MUN	LYON COUNTY; THOMPSON, MEGAN MARIE; WALKER, NICOLE MARIE	SW	NW	34	17N	22E		489.20		-	AFA	UG	Footnote 2	R	
68347	103 N17 E22 27CBDD1	PER	COM	BIRCHEFF, JON	NW	SW	27	17N	22E		1.90	1.90	0.20	AFA			M	
68348	103 N16 E21 23DBBA1	18106	IRR	WALMSLEY, ANDREW RAYMOND & MAY BELLE	NW	SE	23	16N	21E	0.23	0.93	0.93	0.34	AFA			M	
68682	103 N15 E20 14BCDB1	17166	STK	STILLWELL, MARGARET	SW	NW	14	15N	20E		0.57	0.57	0.56	AFA			D	
68708	103 N16 E21 12CCCD1	PER	QM	LYON COUNTY	SW	SW	12	16N	21E		129.00		-	AFA	UG	Footnote 2	R	
68737	103 N16 E21 12CCCD1	PER	QM	LYON COUNTY	SW	SW	12	16N	21E		186.00		-	AFA	UG	Footnote 2	R	
69039	103 N16 E21 24DCA 1	19043	IND	GRANITE CONSTRUCTION COMPANY	SW	SE	24	16N	21E		16.76	256.70	26.00	AFA	UG	Footnote 4	M	
69243	103 N17 E22 31ADCB2	PER	MUN	LYON COUNTY	SE	NE	31	17N	22E		122.54		0.00	AFA	UG	Footnote 2	R	
69244	103 N17 E22 31ADCB1	PER	MUN	LYON COUNTY	SE	NE	31	17N	22E		122.54		0.00	AFA	UG	Footnote 2	R	
69245	103 N17 E22 31ADCB1	PER	MUN	LYON COUNTY	SE	NE	31	17N	22E		499.61		0.00	AFA	UG	Footnote 2	R	
69718	103 N17 E23 18CCAB1	PER	QM	M.E.S. TRUST DATED JUNE 16, 1992	SW	SW	18	17N	23E		31.92	31.92	0.00	AFA			M	
70022	103 N17 E22 27CBAA1	17653	COM	WEBSTER, ANGELO A. & CHRISTINA L.	NW	SW	27	17N	22E		2.02	2.02	2.53	AFA			M	
70040	103 N17 E22 32AADA1	17322	MUN	STANTON PARK DEVELOPMENT, INC.	NE	NE	32	17N	22E		18.48		0.00	AFA	UG	Footnote 2	M	
70041	103 N17 E22 32AADA1	17323	MUN	STANTON PARK DEVELOPMENT, INC.	NE	NE	32	17N	22E		19.44		0.00	AFA	UG	Footnote 2	M	
70042	103 N17 E22 32AADA1	17324	MUN	LYON COUNTY	NE	NE	32	17N	22E		50.00		0.00	AFA	UG	Footnote 2	R	
70312	103 N17 E23 09AAAD1	PER	QM	STAGECOACH G.I.D.	NE	NE	9	17N	23E		9.58		-	AFA	UG	Footnote 6	M	
70693	103 N16 E21 12CCCD1	PER	MUN	LYON COUNTY	SW	SW	12	16N	21E		630.44		-	AFA	UG	Footnote 2	R	
70846	103 N16 E21 24DAAB1	PER	MUN	LYON COUNTY	NE	SE	24	16N	21E		45.03		-	AFA	UG	Footnote 2	R	
71355	103 N17 E22 27CAC1	PER	COM	BORDEN MANUFACTURING INC.	NE	SW	27	17N	22E		2.02	2.02	0.00	AFA			M	
71379	103 N17 E22 32AADA1	PER	MUN	LYON COUNTY	NE	NE	32	17N	22E		10.00		0.00	AFA	UG	Footnote 2	R	
71476	103 N16 E21 24DAAB1	PER	QM	LYON COUNTY	NE	SE	24	16N	21E		32.87		-	AFA	UG	Footnote 2	R	
71477	103 N16 E21 24DAAB1	PER	QM	LYON COUNTY	NE	SE	24	16N	21E		333.63		-	AFA	UG	Footnote 2	R	
71484	103 N16 E21 12CDBC1	17375	IRR	HARDY, DAVID AND KAREN FAMILY TRUST, DATED OCTOBER 5, 2012	SE	SW	12	16N	21E		10.00	40.00	40.00	22.94	AFA	UG	71485	M
71485	103 N16 E21 12CDBC1	17376	IRR	HARDY, DAVID AND KAREN FAMILY TRUST, DATED OCTOBER 5, 2012	SE	SW	12	16N	21E		10.00	40.00	-	AFA	UG	71484	M	
71536	103 N17 E22 32AADA1	PER	MUN	LYON COUNTY	NE	NE	32	17N	22E		14.72		0.00	AFA	UG	Footnote 2	R	
71537	103 N16 E21 24DAAB1	PER	MUN	LYON COUNTY	NE	SE	24	16N	21E		10.00		-	AFA	UG	Footnote 2	R	
71856	103 N16 E21 23ACDA1	PER	QM	LYON COUNTY	SW	NE	23	16N	21E		5.94		0.00	AFA	UG	Footnote 2	R	
71857	103 N16 E21 23ACDA1	PER	QM	LYON COUNTY	SW	NE	23	16N	21E		2.00		0.00	AFA	UG	Footnote 2	R	

103 DAYTON VALLEY
WATER YEAR 2020 GROUNDWATER PUMPAGE BY APPLICATION NUMBER

APP NO.	SITE NAME	STATUS	MOU	OWNER OF RECORD	QQ	QTR	SEC	T	R	PER. ACRES	DUTY (AF)	SUPP ADJ	DUTY USED	UNITS	SUPP SRC	SUPP GW APP NO.	METHOD
71872	103 N16 E21 24DAAB1	PER	MUN	LYON COUNTY	NE	SE	24	16N	21E		8.34		-	AFA	UG	Footnote 2	R
71873	103 N16 E21 24DAAB1	PER	MUN	LYON COUNTY	NE	SE	24	16N	21E		8.75		-	AFA	UG	Footnote 2	R
72185	103 N17 E23 09AAAD1	PER	QM	STAGECOACH G.I.D.	NE	NE	9	17N	23E		61.54		-	AFA	UG	Footnote 6	M
72603	103 N17 E22 32AAD1	18477	QM	LYON COUNTY	NE	NE	32	17N	22E		2.00		0.00	AFA	UG	Footnote 2	R
72773	103 N16 E21 23ACDA1	PER	QM	LYON COUNTY	SW	NE	23	16N	21E		3.86		0.00	AFA	UG	Footnote 2	R
72774	103 N16 E21 23ACDA1	PER	QM	LYON COUNTY	SW	NE	23	16N	21E		5.20		0.00	AFA	UG	Footnote 2	R
72775	103 N16 E21 23ACDA1	PER	QM	LYON COUNTY	SW	NE	23	16N	21E		2.00		0.00	AFA	UG	Footnote 2	R
72914	103 N17 E22 32AAD1	PER	QM	LYON COUNTY	NE	NE	32	17N	22E		20.00		0.00	AFA	UG	Footnote 2	R
72931	103 N16 E21 24DAAB1	18957	QM	LYON COUNTY	NE	SE	24	16N	21E		1.12		-	AFA	UG	Footnote 2	R
72932	103 N17 E22 33CCCB1	PER	QM	LYON COUNTY	SW	SW	33	17N	22E		142.13		-	AFA	UG	Footnote 2	R
72933	103 N17 E22 33CCCB1	PER	QM	LYON COUNTY	SW	SW	33	17N	22E		200.00		-	AFA	UG	Footnote 2	R
73157	103 N17 E22 33CCCB1	PER	QM	LYON COUNTY	SW	SW	33	17N	22E		80.00		-	AFA	UG	Footnote 2	R
73158	103 N17 E22 33CCCB1	PER	QM	LYON COUNTY	SW	SW	33	17N	22E		13.88		-	AFA	UG	Footnote 2	R
73183	103 N17 E22 32AAD1	PER	QM	LYON COUNTY	NE	NE	32	17N	22E		12.00		0.00	AFA	UG	Footnote 2	R
73393	103 N16 E21 23ACDA1	PER	QM	LYON COUNTY	SW	NE	23	16N	21E		1.88		0.00	AFA	UG	Footnote 2	R
73473	103 N17 E22 33CCCB1	PER	QM	LYON COUNTY	SW	SW	33	17N	22E		5.07		-	AFA	UG	Footnote 2	R
73474	103 N17 E22 33CCCB1	PER	QM	LYON COUNTY	SW	SW	33	17N	22E		100.00		-	AFA	UG	Footnote 2	R
73490	103 N17 E22 32AAD1	PER	QM	LYON COUNTY	NE	NE	32	17N	22E		8.00		0.00	AFA	UG	Footnote 2	R
73491	103 N17 E22 32AAD1	PER	QM	LYON COUNTY	NE	NE	32	17N	22E		9.00		0.00	AFA	UG	Footnote 2	R
73787	103 N17 E22 27ADDD1	PER	IRR	ALBITER-MARTINEZ, JUAN & ELLEN	SE	NE	27	17N	22E	0.97	3.86	5.60	1.01	AFA	UG	73788	M
73788	103 N17 E22 27ADDD1	PER	IRR	ALBITER-MARTINEZ, JUAN & ELLEN	SE	NE	27	17N	22E	0.44	1.74		-	AFA	UG	73787	M
73808	103 N16 E22 05ADDB1	18897	COM	HADDAN FAMILY TRUST	SE	NE	5	16N	22E		0.73	0.73	0.80	AFA			M
73992	103 N17 E22 33CCCB1	PER	MUN	BARDIS, CHRISTO D.; LYON COUNTY	SW	SW	33	17N	22E		5.60		-	AFA	UG	Footnote 2	R
73993	103 N17 E22 33CCCB1	PER	MUN	BARDIS, CHRISTO D.	SW	SW	33	17N	22E		3.38		-	AFA	UG	Footnote 2	M
73994	103 N17 E22 33CCCB1	PER	MUN	BARDIS, CHRISTO D.; LARA II, INC	SW	SW	33	17N	22E		5.60		-	AFA	UG	Footnote 2	M
74283	103 N17 E22 33CCCB1	PER	QM	LYON COUNTY	SW	SW	33	17N	22E		10.00		-	AFA	UG	Footnote 2	R
74284	103 N17 E22 33CCCB1	PER	QM	STANTON PARK DEVELOPMENT, INC.	SW	SW	33	17N	22E		50.00		-	AFA	UG	Footnote 2	M
74285	103 N16 E21 23ACDA1	PER	QM	LYON COUNTY	SW	NE	23	16N	21E		2.34		0.00	AFA	UG	Footnote 2	R
74286	103 N16 E21 23ACDA1	PER	QM	LYON COUNTY	SW	NE	23	16N	21E		0.24		0.00	AFA	UG	Footnote 2	R
74427	103 N16 E21 23ACDA1	PER	QM	LYON COUNTY	SW	NE	23	16N	21E		1.68		0.00	AFA	UG	Footnote 2	R
74569	103 N16 E21 14ACDD1	PER	QM	CARSON TAHOE REGIONAL HEALTHCARE	SW	NE	14	16N	21E		10.00		-	AFA	UG	Footnote 2	M
74570	103 N16 E21 14ACDD1	PER	QM	STANTON PARK DEVELOPMENT, INC.	SW	NE	14	16N	21E		9.98		-	AFA	UG	Footnote 2	M
74611	103 N17 E22 27CBBD2	20609	COM	MOREHOUSE, JAMES E.	NW	SW	27	17N	22E		0.13	0.13	0.04	AFA			M
74654	103 N17 E22 28DADB1	PER	COM	CARRICABURU, JOHN E & KATHRYN J; NOTHCUTT, RICK W & RONDA L	NE	SE	28	17N	22E		1.44	1.44	0.00	AFA			M
74979	103 N16 E21 29DABA1	PER	COM	HAGUE, DANIEL	NE	SE	29	16N	21E		0.70	0.70	0.00	AFA			M
75101	103 N16 E22 19BCCA1	PER	MUN	LYON COUNTY	SW	NW	19	16N	22E		484.16		-	AFA	UG	Footnote 2	R
75102	103 N16 E22 19BCC1	PER	MUN	ATLAS DEVELOPMENT I, LLC & LYON COUNTY	NW	NW	19	16N	22E		396.96		-	AFA	UG	Footnote 2	R
75103	103 N16 E22 18DDDD1	PER	MUN	ATLAS DEVELOPMENT I, LLC & LYON COUNTY; LYON COUNTY	SE	SE	18	16N	22E		874.14		-	AFA	UG	Footnote 2	R
75104	103 N16 E22 19BCCA1	PER	MUN	ATLAS DEVELOPMENT I, LLC & LYON COUNTY; LYON COUNTY	SW	NW	19	16N	22E		139.06		-	AFA	UG	Footnote 2	R
75157	103 N16 E21 24ACBB1	PER	QM	LYON COUNTY	SW	NE	24	16N	21E		9.80		-	AFA	UG	Footnote 2	R
75277	103 N16 E21 24DAAB1	PER	QM	LYON COUNTY	NE	SE	24	16N	21E		245.50		-	AFA	UG	Footnote 2	M
75366	103 N16 E21 24ACBB1	PER	QM	LYON COUNTY	SW	NE	24	16N	21E		6.10		-	AFA	UG	Footnote 2	R
75367	103 N16 E21 24ACBB1	PER	QM	LYON COUNTY	SW	NE	24	16N	21E		7.89		-	AFA	UG	Footnote 2	R
75385	103 N17 E23 35ACBB1	17958	QM	HODGES TRANSPORTATION, INC.	SW	NE	35	17N	23E		1.68	1.68	0.11	AFA	CR		M
75475	103 N16 E20 25ABCB1	PER	MM	ART WILSON CO.	NW	NE	25	16N	20E		50.21	50.21	6.50	AFA	SPR		M
76291	103 N16 E21 18DBAA1	20591	MM	ROAD AND HIGHWAY BUILDERS, LLC	NW	SE	18	16N	21E		8.06	8.06	0.00	AFA			M
76525	103 N16 E21 14ACDD1	PER	COM	LYON COUNTY	SW	NE	14	16N	21E		1.19		-	AFA	UG	Footnote 2	R
77102	103 N17 E23 08CBAA1	18898	IRR	ROBERT VETSCH AND LEANORD VETSCH	NW	SW	8	17N	23E	3.00	12.00	12.00	17.73	AFA			M
77110	103 N17 E22 33CCCB1	PER	COM	LYON COUNTY	SW	SW	33	17N	22E		4.00		-	AFA	UG	Footnote 2	R
77136	103 N16 E21 12CCCD1	PER	MUN	LYON COUNTY	SW	SW	12	16N	21E		20.00		-	AFA	UG	Footnote 2	R
77279	103 N17 E23 02BDBC1	PER	QM	STAGECOACH G.I.D.	SE	NW	2	17N	23E		5.00		-	AFA	UG	Footnote 6	M
77282	103 N17 E23 09AAAD1	PER	MUN	MANJIT S. SANDHER	NE	NE	9	17N	23E		6.04		-	AFA	UG	Footnote 6	M
77288	103 N16 E21 14ACDD1	PER	COM	LYON COUNTY	SW	NE	14	16N	21E		2.00		-	AFA	UG	Footnote 2	R
77428	103 N17 E22 33CCCB1	PER	QM	LYON COUNTY	SW	SW	33	17N	22E		115.70		-	AFA	UG	Footnote 2	R
77454	103 N15 E20 11BCBD1	PER	MUN	LYON COUNTY	SW	NW	11	15N	20E		752.95		-	AFA	UG	Footnote 1	R

103 DAYTON VALLEY
WATER YEAR 2020 GROUNDWATER PUMPAGE BY APPLICATION NUMBER

APP NO.	SITE NAME	STATUS	MOU	OWNER OF RECORD	QQ	QTR	SEC	T	R	PER. ACRES	DUTY (AF)	SUPP ADJ	DUTY USED	UNITS	SUPP SRC	SUPP GW APP NO.	METHOD
77581	103 N16 E21 08DDAB1	19044	CON	PEDLAR, FRANK W. AND CORAL E.	SE	SE	8	16N	21E		3.63	3.63	0.70	AFA			M
77612	103 N16 E21 14ABDD1	PER	COM	LYON COUNTY	NW	NE	14	16N	21E		2.02		2.02	AFA	UG	Footnote 2	R
77613	103 N16 E21 14ABDD1	PER	MUN	LYON COUNTY	NW	NE	14	16N	21E		16.00		16.00	AFA	UG	Footnote 2	R
77661	103 N17 E22 33CCCB1	PER	MUN	LYON COUNTY	SW	SW	33	17N	22E		15.00		-	AFA	UG	Footnote 2	R
77662	103 N17 E22 33CCCB1	PER	MUN	LYON COUNTY	SW	SW	33	17N	22E		57.00		-	AFA	UG	Footnote 2	R
77679	103 N16 E21 06CDCC2	20478	MM	COMSTOCK MINING INC.	SE	SW	6	16N	21E		6.00	6.00	0.00	AFA			M
78117	103 N16 E22 09ABBB1	19310	IRR	AUGUST WORCHELL TRUST DATED 2/16/2016	NW	NE	9	16N	22E	2.50	10.00	10.00	13.99	AFA			M
78157	103 N16 E21 23ACDA1	PER	IRR	LYON COUNTY	SW	NE	23	16N	21E	1.75	7.00	7.00	0.00	AFA			R
78222	103 N16 E21 24DAAB1	PER	MUN	PAUL AND MARGARET HOLLOWAY	NE	SE	24	16N	21E		1.00		-	AFA	UG	Footnote 2	M
78697	103 N16 E21 24CBBA1	19491	COM	SCHALLER DEVELOPMENT LLC	SE	SE	18	17N	23E		28.64	166.48	28.64	AFA	UG	Footnote 3	M
78701	103 N17 E23 17CBBB2	19508	COM	STAGECOACH G.I.D.	NW	SW	17	17N	23E		40.00		-	AFA	UG	Footnote 3	M
78703	103 N17 E23 18DDDA1	19509	COM	STAGECOACH G.I.D.	SE	SE	18	17N	23E		40.00		28.39	AFA	UG	Footnote 3	M
78977	103 N17 E23 17CBBB2	20539	COM	RUPPERT, JACK L.	NW	SW	17	17N	23E		53.98		45.15	AFA	UG	Footnote 3	M
78979	103 N17 E23 18DDDA1	20540	COM	RUPPERT, JACK L.	SE	SE	18	17N	23E		53.98		-	AFA	UG	Footnote 3	M
79881	103 N17 E23 17CBBB2	20541	COM	RUPPERT, JACK L.	NW	SW	18	17N	23E		28.27		-	AFA	UG	Footnote 3	M
79080	103 N16 E21 24CBBA2	20639	IND	GRANITE CONSTRUCTION INC	NW	SW	24	16N	21E		18.20		3.82	AFA	UG	Footnote 4	M
79081	103 N16 E21 24CBBA2	20640	IND	GRANITE CONSTRUCTION INC	NW	SW	24	16N	21E		6.20		-	AFA	UG	Footnote 4	M
79082	103 N16 E21 24CBBA2	20641	IND	GRANITE CONSTRUCTION INC	NW	SW	24	16N	21E		8.55		-	AFA	UG	Footnote 4	M
79083	103 N16 E21 24CBBA2	20642	IND	GRANITE CONSTRUCTION INC	NW	SW	24	16N	21E		18.48		-	AFA	UG	Footnote 4	M
79084	103 N16 E21 24CBBA2	20643	IND	GRANITE CONSTRUCTION INC	NW	SW	24	16N	21E		19.43		-	AFA	UG	Footnote 4	M
79087	103 N16 E21 24CABD1	20499	IND	GRANITE CONSTRUCTION INC	NE	SW	24	16N	21E		100.00		100.00	AFA	UG	Footnote 4	M
80026	103 N17 E22 16CABC1	PER	MM	BASALITE CONCRETE PRODUCTS LLC	NE	SW	16	17N	22E		40.00		4.00	AFA	UG	68172	M
80057	103 N17 E22 34BCAC1	PER	MUN	LUCAS, STANLEY	SW	NW	34	17N	22E		242.53	242.53	-	AFA			M
80073	103 N16 E21 24CBBA1	20644	IND	GRANITE CONSTRUCTION COMPANY	NW	SW	24	16N	21E		15.99		-	AFA	UG	Footnote 4	M
80074	103 N16 E21 24CABD1	20500	IND	GRANITE CONSTRUCTION COMPANY	NE	SW	24	16N	21E		46.03		27.90	AFA	UG	Footnote 4	M
80075	103 N16 E21 24CABD1	20501	IND	GRANITE CONSTRUCTION COMPANY	NE	SW	24	16N	21E		17.62		-	AFA	UG	Footnote 4	M
80076	103 N16 E21 24CABD1	20502	IND	GRANITE CONSTRUCTION COMPANY	NE	SW	24	16N	21E		30.88		-	AFA	UG	Footnote 4	M
80079	103 N17 E22 34BCAC1	PER	MUN	LYON COUNTY	SW	NW	34	17N	22E		7.48		-	AFA	UG	Footnote 2	M
80080	103 N17 E22 34BCAC1	PER	MUN	LYON COUNTY	SW	NW	34	17N	22E		93.52		-	AFA	UG	Footnote 2	M
81042	103 N17 E23 09AAAD1	PER	QM	STAGECOACH G.I.D.	NE	NE	9	17N	23E		6.72		-	AFA	UG	Footnote 6	M
81136	103 N16 E21 24DAAB1	PER	MUN	LYON COUNTY	NE	SE	24	16N	21E		564.83		-	AFA	UG	Footnote 1	R
81516	103 N17 E22 27CBDC1	PER	COM	RIVERPARK 2015, LLC	NW	SW	27	17N	22E		2.00	2.00	0.00	AFA			M
81637	103 N17 E23 09AAAD1	PER	QM	STAGECOACH G.I.D.	NE	NE	9	17N	23E		1.34		-	AFA	UG	Footnote 6	M
81755	103 N17 E23 09AAAD1	PER	QM	STAGECOACH G.I.D.	NE	NE	9	17N	23E		6.48		-	AFA	UG	Footnote 6	M
81756	103 N17 E23 09AAAD1	PER	QM	STAGECOACH G.I.D.	NE	NE	9	17N	23E		1.94		-	AFA	UG	Footnote 6	M
81757	103 N17 E23 09AAAD1	PER	QM	STAGECOACH G.I.D.	NE	NE	9	17N	23E		2.24		-	AFA	UG	Footnote 6	M
81966	103 N17 E23 09AAAD1	PER	QM	STAGECOACH G.I.D.	NE	NE	9	17N	23E		75.10		-	AFA	UG	Footnote 6	M
82000	103 N16 E21 24DCAD1	PER	IND	GOLDEN SIERRA INVESTMENTS LLC	SW	SE	24	16N	21E		1.00	1.00	0.07	AFA			M
82088	103 N16 E20 12ADCD1	PER	WLD	SPOTTED GOAT LTD	SE	NE	12	16N	20E		3.10	3.10	21.78	AFA			E
82132	103 N16 E21 24DAAB1	PER	QM	LIPPINCOTT, DAVID V. AND SCANNELL-LIPPINCOTT, HELEN	NE	SE	24	16N	21E		1.00		-	AFA	UG	Footnote 2	M
82148	103 N16 E22 09ABBB1	20587	IRR	AUGUST WORCHELL TRUST DATED 2/16/2016	NW	NE	9	16N	22E	0.50	2.00	2.00	2.00	AFA			M
82151	103 N16 E22 09ABBB1	20498	IRR	AUGUST WORCHELL TRUST DATED 2/16/2016	NW	NE	9	16N	22E	0.50	2.00	2.00	2.00	AFA			M
82209	103 N16 E21 06CDCC2	20479	MM	COMSTOCK MINING INC	SE	SW	6	16N	21E		4.00	4.00	0.00	AFA			M
82297	103 N17 E23 18DDDA1	19511	COM	YAMAMOTO, CARY	SE	SE	18	17N	23E		0.90		-	AFA	UG	Footnote 3	M
82336	103 N16 E21 06CDCC2	PER	MM	COMSTOCK MINING INC	SE	SW	6	16N	21E		175.00	175.00	0.00	AFA			M
82603	103 N17 E21 20ABDA1	PER	MM	CONSOLIDATED VIRGINIA MINING COMPANY	NW	NE	20	17N	21E		4.00	4.00	0.00	AFA			M
82780	103 N17 E22 28BABB1	19277	IRR	MACDOUGAL LIVING TRUST	NE	NW	28	17N	22E	0.21	0.83	0.83	0.58	AFA			M
82832	103 N17 E23 18CBAC1	21550	COM	STAGECOACH G.I.D.		LT03	18	17N	23E		4.13	4.13	0.00	AFA			M
82923	103 N17 E22 32AAD1	PER	QM	LYON COUNTY	NE	NE	32	17N	22E		2.02		0.00	AFA	UG	Footnote 2	R
82932	103 N16 E22 08DDCD1	PER	IRR	P&C PROPERTIES, INC.	SE	SE	8	17N	23E	9.00	36.00	36.00	6.80	AFA			M
82970	103 N16 E21 06CDCC2	PER	MM	COMSTOCK MINING INC	SE	SW	6	16N	21E		100.00	100.00	17.10	AFA			M
82996	103 N16 E21 17BCCC1	PER	MM	COMSTOCK MINING INC	SW	NW	17	16N	21E		25.00	25.00	0.00	AFA			M
83301	103 N16 E21 24DCA 1	PER	IND	GOLDEN SIERRA INVESTMENTS LLC	SW	SE	24	16N	21E		30.00	30.00	-	AFA			M
83577	103 N16 E23 03BDDC1	PER	IRR	HODGES TRANSPORTATION, INC.	SE	NW	3	16N	23E	565.30	440.00	440.00	-	AFS	CR/UG	Footnote 8	M
83806	103 N17 E23 17CBBB2	PER	COM	EITEL, THOMAS H. & RUPPERT, JACK L.	NW	SW	17	17N	23E		4.97		74.54	AFA	UG	Footnote 3	M
83807	103 N17 E23 18DDDA1	PER	COM	EITEL, THOMAS H. & RUPPERT, JACK L.	SE	SE	18	17N	23E		4.97		-	AFA	UG	Footnote 3	M
83808	103 N17 E23 18DDDA1	PER	COM	EITEL, THOMAS H. & RUPPERT, JACK L.	SE	SE	18	17N	23E		3.15		-	AFA	UG	Footnote 3	M
84398	103 N16 E21 17BCCC1	PER	MM	COMSTOCK MINING INC	SW	NW	17	16N	21E		11.73	11.73	0.00	AFA			M

103 DAYTON VALLEY
WATER YEAR 2020 GROUNDWATER PUMPAGE BY APPLICATION NUMBER

APP NO.	SITE NAME	STATUS	MOU	OWNER OF RECORD	QQ	QTR	SEC	T	R	PER. ACRES	DUTY (AF)	SUPP ADJ	DUTY USED	UNITS	SUPP SRC	SUPP GW APP NO.	METHOD
84590	103 N16 E22 06DCDC1	PER	IRR	GRISWOLD, DAVID E.	SW	SE	6	16N	22E	11.80	47.20		-	AFA	CR/UG	50544	M
85169	103 N16 E21 24CABD1	20503	IND	GRANITE CONSTRUCTION COMPANY	NE	SW	24	16N	21E		15.99		-	AFA	UG	Footnote 4	M
85376	103 N16 E21 21DDAB1	PER	MM	WILSON, ART	SE	SE	21	16N	21E		70.73	70.73	0.00	AFA			M
85390	103 N16 E21 14ABDD1	PER	MUN	LYON COUNTY	NW	NE	14	16N	21E		224.03		3.04	AFA	UG	Footnote 2	R
85780	103 N17 E23 07ABCD1	PER	COM	VAN CAMP, MICHAEL AND DIANE	NW	NE	7	17N	23E		0.75	0.75	1.27	AFA			M
85889	103 N16 E22 05CBAC1	PER	IRR	HARRIS, JUDITH M.	NW	SW	5	16N	22E	1.25	5.00	5.00	2.00	AFA			N
86006	103 N17 E22 34BCAC1	PER	QM	DAYTON 2015, LLC, A DELAWARE LIMITED LIABILITY COMPANY							82.50		-	AFA	UG	Footnote 2	M
86015	103 N15 E20 01CCBA1	PER	COM	ROY STREET PROPERTIES, LLC	SW	SW	1	15N	20E		2.00	2.00	1.24	AFA	UG	86132	M
86065	103 N16 E22 08ADDB1	PER	IRR	MALEKOS, NORM J. AND DIANA L.	SE	NE	8	16N	22E	0.25	1.00	1.00	1.19	AFA	UG	86066	M
86066	103 N16 E22 08ADDB1	PER	IRR	MALEKOS, NORM J. AND DIANA L.	SE	NE	8	16N	22E	0.25	1.00		-	AFA	UG	86065	M
86104	103 N17 E23 05BDBC1	PER	COM	LITSINGER, STEPHEN E. & MARCIA R.	SE	NW	5	17N	23E		1.35	1.35	1.12	AFA			M
86132	103 N15 E20 01CCBA1	PER	COM	ROY STREET PROPERTIES, LLC	SW	SW	1	15N	20E		2.00		0.62	AFA	UG	86015	M
86470	103 N16 E21 12ADCD1	PER	IRR	BUNKOWSKI, TERRY	SE	NE	12	16N	21E	1.25	5.00	5.00	0.00	AFA			N
87109	103 N16 E22 19BBCC1	PER	MUN	CLEAR, LLC	NW	NW	19	16N	22E		8.48	8.48	-	AFA			M
87110	103 N16 E22 19BBCC1	PER	MUN	CLEAR, LLC	NW	NW	19	16N	22E		7.72	7.72	-	AFA			M
87111	103 N16 E22 19BBCC1	PER	MUN	CLEAR, LLC	NW	NW	19	16N	22E		24.75	24.75	-	AFA			Z
87631	103 N17 E22 34BCAC1	PER	MUN	LYON COUNTY	SW	NW	34	17N	22E		56.43		-	AFA	UG	Footnote 2	R
87632	103 N17 E22 34BCAC1	PER	MUN	LYON COUNTY	SW	NW	34	17N	22E		250.00		-	AFA	UG	Footnote 2	R
87842	103 N17 E22 34BCAC1	PER	QM	STANTON PARK DEVELOPMENT, INC.	SW	NW	34	17N	22E		8.25		-	AFA	UG	Footnote 2	M
87843	103 N17 E22 34BCAC1	PER	QM	STANTON PARK DEVELOPMENT, INC.	NE	NE	32	17N	22E		14.22		-	AFA	UG	Footnote 2	M
88049	103 N16 E22 19BBCC1	PER	MUN	LYON COUNTY	NW	NW	19	16N	22E		12.38	12.38	-	AFA			Z
88196	103 N16 E22 08CDCB1	PER	QM	LYON COUNTY	SW	NE	23	16N	21E		15.00		0.00	AFA	UG	Footnote 2	Z
88197	103 N16 E22 08CDCB1	PER	MUN	LYON COUNTY	SW	NE	23	16N	21E		8.60		0.00	AFA	UG	Footnote 2	Z
88626	103 N16 E22 08CDCB1	PER	MUN	LYON COUNTY	SE	SW	8	16N	22E		25.00		0.00	AFA	UG	Footnote 2	Z
88984	103 N17 E22 32BDBB1	PER	IRR	PAGE FAMILY TRUST 2016	SE	NW	32	17N	22E	0.50	2.00	2.00	0.00	AFA			Z
89136	103 N17 E22 34BCAC1	PER	QM	LYON COUNTY	SW	NW	34	17N	22E		2.02		-	AFA	UG	Footnote 2	R
V03022	103 N16 E21 23DBBD1	VST	IRR	GIOMETTI, MAY B.	NW	SE	23	16N	21E	0.33	1.32	1.32	0.50	AFA			E
V03070	103 N15 E22 15ADCA1	VST	MM	WALKER, CECIL ANN	SE	NE	15	15N	22E		0.00	0.00	0.00	AFA			M
V03071	Site Name Not Established	VST	MM	WALKER, CECIL ANN	NW	SW	15	15N	22E		0.00	0.00	0.00	AFA			M
V03153	103 N16 E21 01DAAA1	VST	IRR	SUTRO TUNNEL COMPANY	NW	SW	1	16N	21E	1,700.00	0.00	0.00	0.00	AFA		Footnote 10	X

Footnotes

1. Comingled rights in Lyon County Municipal System: Group 62077, 65376, 77454, 81136 = TCD 1,239.95 AFA
2. Comingled rights in Lyon County Municipal System: Group 49483, 49486, 50361, 56593, 58931, 58932, 58933, 62937, 62938, 62939, 62940, 63626, 63628, 63630, 63632, 63633, 64128, 66427, 68155, 68156, 68196, 68197, 68198, 68708, 68737, 69243, 69244, 69245, 70040, 70041, 70042, 70693, 70846, 71379, 71476, 71477, 71536, 71537, 71856, 71857, 71872, 71873, 72603, 72773, 72774, 72775, 72914, 72931, 72932, 72933, 73157, 73158, 73183, 73393, 73473, 73474, 73490, 73491, 73992, 73993, 73994, 74283, 74284, 74285, 74286, 74427, 74569, 74570, 75101, 75102, 75103, 75104, 75157, 75277, 75366, 75367, 76525, 77110, 77136, 77288, 77428, 77612, 77613, 77661, 77662, 78222, 80079, 80080, 82132, 82923, 85390, 86006, 87631, 87632, 87842, 87843, 88196, 88197, 88626, and 89136 = TCD 9,366.96 AFA
3. Dayton Valley Turf Farm: 78697, 78701, 78703, 78977, 78979, 78981, 82297, 83806, 83807, 83808 = TCD 166.48 AFA
4. Granite Construction: 69039, 79080, 79081, 79082, 79083, 79084, 79087, 80073, 80074, 80075, 80076, 85169 = TCD 256.70 AFA
5. Dayton Valley Golf Course: 53285, 53287, 53288, 55176 = TCD 453.06 AFA
6. Stagecoach GID: 56450, 57841, 58067, 61078, 62517, 62518, 62869, 63643, 68189, 68190, 68191, 68192, 70312, 72185, 77279, 77282, 81042, 81637, 81755, 81756, 81757, 81966 = TCD 803.02 AFA
7. Comingled rights in Lyon County Municipal System: Group 65128, 65129, 65130, 65131, 65132, 65133 = TCD 557.83 AFA
8. Hodges Transportation: 13578, 13579, 29964, 30833, and 83577 are supplemental to irrigate 661.58 acres, the TCD is additive.
9. Comingled Rights in Carson City Municipal Supply System
10. 0.13 cfs measured, no IRR

**APPENDIX B. DAYTON VALLEY HISTORICAL GROUNDWATER PUMPAGE BY
POINT OF DIVERSION**

SITE NAME	APP NO.	MOU	OWNER OF RECORD	DUTY (AF) 2020	DUTY USED 2016	DUTY USED 2017	DUTY USED 2018	DUTY USED 2019	DUTY USED 2020
103 N15 E20 01AACD1	25791	MUN	CARSON CITY	7.24	0.00	0.00	0.00	0.01	0.00
103 N15 E20 01CBCD1	27928	IND	COMETCO RESOURCES, LLC	1.07	0.00	0.07	0.07	0.31	0.36
103 N15 E20 01CCBA1	86015, 86132	COM	ROY STREET PROPERTIES, LLC	4.00		0.51	2.77	2.27	1.86
103 N15 E20 10DCCC1	48618	MUN	CARSON CITY	318.00	20.02	55.90	1.11	1.11	0.00
103 N15 E20 11ABAB1	27386	COM	DIETLEIN, ELEANOR J. & ROBERT W.	0.46	0.17	0.17	0.17	0.18	0.22
103 N15 E20 11BCBD1	49571, 62776, 77454	MUN	CARSON CITY; LYON COUNTY	1,191.67	847.99	580.46	426.58	426.58	413.46
103 N15 E20 12CAAD1	52899	IND	BERTAGNOLLI, TIM E.	82.52	0.05	4.70	10.72	0.00	0.05
103 N15 E20 12CADD1	52898	IND	BERTAGNOLLI, TIM E.	76.17	0.00	0.06	0.06	0.00	0.00
103 N15 E20 12DBCA1	62112	IND	GENERAL THOMAS HILL, LLC	450.79	0.00	0.83	1.72	0.00	0.83
103 N15 E20 14BCDB1	68682	STK	STILLWELL, MARGARET	0.57	0.56	0.56	0.56	0.56	0.56
103 N15 E20 15DADD1	33871, 43401	MUN	CARSON CITY	1,084.43	615.08	495.39	593.16	593.16	439.54
103 N15 E20 22BDAD1	63450, 64799	MUN	CARSON CITY WATER UTILITY	611.70	0.00	0.00	0.00	0.00	0.00
103 N15 E21 29BADA2	9979	STK	BENTLY FAMILY LIMITED PARTNERSHIP	6.75	0.00	0.00	0.00	0.00	0.00
103 N15 E22 14BCCB1	8927	MM	WALKER, CECIL ANN	86.88	0.00	0.00	0.00	0.00	0.00
103 N15 E22 15ADCA1	8926, V03070	MM	WALKER, CECIL ANN	90.50	0.00	0.00	0.00	0.00	0.00
103 N16 E20 12ADCD1	82088	WLD	SPOTTED GOAT LTD	3.10	0.58	20.72	20.77	3.10	21.78
103 N16 E20 25ABCB1	75475	MM	ART WILSON CO.	50.21	6.73	6.77	8.01	7.83	6.50
103 N16 E20 36ADBB1	26996	COM	BOURRE, LEON	0.72	0.10	0.00	0.50	0.72	0.72
103 N16 E21 01DAAA1	V03153	IRR	SUTRO TUNNEL COMPANY	0.00	0.00	0.00	0.00	0.00	0.00
103 N16 E21 06CDCC2	77679, 82209, 82336, 82970	MM	COMSTOCK MINING INC.; COMSTOCK MINING INC	285.00	7.16	0.39	0.32	0.37	17.10
103 N16 E21 06DDCC1	30437	MM	HOUSTON INTERNATIONAL MINERALS CORPO	3.82			3.82	3.82	0.00
103 N16 E21 08DDAB1	77581	CON	PEDLAR, FRANK W. AND CORAL E.	3.63	0.61	0.72	0.36	0.34	0.70
103 N16 E21 12ACDD1	23685	IRR	DEG NV PROPERTIES, LLC; EITEL, THOMAS H.; GAVIN FAMILY TRUST; GOLDEN SIERRA INVESTMENTS, LLC	707.81	0.00	0.00	0.00	5.87	171.38
103 N16 E21 12ADCD1	86470	IRR	BUNKOWSKI, TERRY	5.00			0.00	0.00	0.00
103 N16 E21 12CCCD1	61066, 61067, 62937, 62938, 62939, 62940, 68708, 68737, 70693, 77136	QM, MUN	LYON COUNTY	2,077.57	453.73	382.22	422.96	543.12	250.83
103 N16 E21 12CDBC1	71484, 71485	IRR	HARDY, DAVID AND KAREN FAMILY TRUST, DATED OCTOBER 5, 2012	80.00	0.00	0.00	0.00	0.73	22.94
103 N16 E21 13BDDDB1	14427	IRR	QUILICI BROS.	688.00	132.82	0.00	0.00	0.00	0.00
103 N16 E21 13DCBC1	30224	IRR	HOLLEY RANCH, LLC	271.16	119.98	0.00	0.00	0.00	0.00
103 N16 E21 14ABDD1	58933, 77612, 77613, 85390	MUN, COM	LYON COUNTY	298.41	94.24	142.15	210.53	299.58	77.42
103 N16 E21 14ACDD1	58932, 74569, 74570, 76525, 77288	MUN, QM, COM	LYON COUNTY; CARSON TAHOE REGIONAL HEALTHCARE; STANTON PARK DEVELOPMENT, INC.	247.20	92.78	94.59	79.42	68.56	160.91
103 N16 E21 17BCCC1	82996, 84398	MM	COMSTOCK MINING INC	36.73	0.00	0.00	0.00	0.00	0.00
103 N16 E21 18DBAA1	76291	MM	ROAD AND HIGHWAY BUILDERS, LLC	8.06	0.00	0.28	0.00	0.00	0.00
103 N16 E21 21BCBA1	39844, 43065	MM	GEO-NEVADA INC.	174.93	4.19	3.53	2.06	5.84	1.93
103 N16 E21 21DDAB1	85376	MM	WILSON, ART	70.73	0.00	0.00	0.00	0.00	0.00

SITE NAME	APP NO.	MOU	OWNER OF RECORD	DUTY (AF) 2020	DUTY USED 2016	DUTY USED 2017	DUTY USED 2018	DUTY USED 2019	DUTY USED 2020
103 N16 E21 23ACDA1	49486, 71856, 71857, 72773, 72774, 72775, 73393, 74285, 74286, 74427, 78157	MUN, QM, IRR	LYON COUNTY	104.54	0.00	0.00	0.00	0.00	0.00
103 N16 E21 23DBBA1	68348	IRR	WALMSLEY, ANDREW RAYMOND & MAY BELLE	0.93	0.36	0.24	0.31	0.33	0.34
103 N16 E21 23DBBD1	V03022	IRR	GIOMETTI, MAY B.	1.32	0.50	0.50	0.50	0.50	0.50
103 N16 E21 24ACBB1	49483, 56593, 75157, 75366, 75367	MUN, QM	LYON COUNTY	807.95	171.51	187.84	185.00	156.38	129.86
103 N16 E21 24CABD1	79087, 80074, 80075, 80076, 85169	IND	GRANITE CONSTRUCTION INC; GRANITE CONSTRUCTION COMPANY	210.52	214.03	165.83	120.00	169.02	127.90
103 N16 E21 24CBBA1	80073	IND	GRANITE CONSTRUCTION COMPANY	15.99	0.00	6.60	0.00	0.00	-
103 N16 E21 24CBBA2	79080, 79081, 79082, 79083, 79084	IND	GRANITE CONSTRUCTION INC	70.85	20.49	53.18	21.69	5.45	3.82
103 N16 E21 24DAAB1	62077, 64128, 65376, 70846, 71476, 71477, 71537, 71872, 71873, 72931, 75277, 78222, 81136, 82132	MUN, QM	LYON COUNTY; PAUL AND MARGARET HOLLOWAY; LIPPINCOTT, DAVID V. AND SCANNELL-LIPPINCOTT, HELEN	1,883.04	254.82	271.19	272.22	443.99	478.19
103 N16 E21 24DCA 1	67883, 69039, 83301	IND	GOLDEN SIERRA INVESTMENTS LLC; GRANITE CONSTRUCTION COMPANY	55.76	8.36	32.90	27.73	24.57	35.00
103 N16 E21 24DCAD1	82000	IND	GOLDEN SIERRA INVESTMENTS LLC	1.00	0.08	0.25	0.37	0.06	0.07
103 N16 E21 25BACA1	56377	REC	TRI-COUNTY 4-H LEADERS COUNCIL	0.55	0.13	0.20	0.16	0.16	0.16
103 N16 E21 29DABA1	74979	COM	HAGUE, DANIEL	0.70	0.00	0.00	0.00	0.00	0.00
103 N16 E21 29DBAA2	61209	COM	CAPITAL INSULATION	0.40	0.01	0.04	0.04	0.40	0.40
103 N16 E22 04CCBC1	25503	IRR	NORTHCUTT & CARRICABURU	2.00	0.00	0.00	0.00	0.00	0.00
103 N16 E22 04DAAA1	26832	IRR	DOROTHY H. TODD AS TRUSTEE OF THE DH TODD REVOCABLE TRUST DATED DECEMBER 12, 2002	36.00	2.00	2.00	2.00	2.00	0.00
103 N16 E22 04DABB1	31231	IRR	HOLLEY, ROBERT LEE & LONI	19.80	5.27	1.00	1.00	1.00	16.00
103 N16 E22 05ADDB1	73808	COM	HADDAN FAMILY TRUST	0.73	0.94	0.83	0.80	0.80	0.80
103 N16 E22 05BACD1	66849	QM	ROMAN CATHOLIC BISHOP OF RENO	5.52	0.86	1.18	0.93	1.04	1.02
103 N16 E22 05CBAC1	85889	IRR	HARRIS, JUDITH M.	5.00			0.00	0.00	2.00
103 N16 E22 06DCDC1	50544, 62133, 84590	IRR	GRISWOLD, DAVID E.	85.04	3.82	0.16	1.80	27.20	11.40
103 N16 E22 07BBCA1	26729	IRR	GRISWOLD, DAVID E. ET AL.	455.16	27.23	0.00	0.00	13.20	160.00
103 N16 E22 07DCAC1	8805	IRR	MINOR RANCH, LLC	448.82	0.00	0.00	0.00	0.00	0.00
103 N16 E22 07DDCC1	23418	IRR	MINOR RANCH, LLC	649.68	280.60	0.00	77.34	0.00	0.00
103 N16 E22 08ADDB1	86065, 86066	IRR	MALEKOS, NORM J. AND DIANA L.	2.00			0.00	0.00	1.19
103 N16 E22 08CDCB1	88196, 88197, 88626	QM, MUN	LYON COUNTY	48.60			0.00	0.00	0.00
103 N16 E22 08DDCD1	82932	IRR	P&C PROPERTIES, INC.	36.00	15.75	19.94	3.28	17.12	6.80
103 N16 E22 09ABBB1	78117, 82148, 82151	IRR	AUGUST WORCHELL TRUST DATED 2/16/2016	14.00	15.24	17.14	16.51	29.04	17.99
103 N16 E22 09ABCB1	28586	IRR	GOOD FAMILY TRUST	2.02	1.00	1.00	1.00	1.00	1.00
103 N16 E22 09ABDA1	27069	IRR	BURKE, RAYMOND K.	18.17	2.49	2.49	2.48	1.00	1.00
103 N16 E22 09ACAB1	26699	IRR	PICKLES, MARVIN	1.46	1.46	1.46	1.46	1.46	1.46
103 N16 E22 09BCBC1	21474	IRR	COLLINS, DONALD H. & MARY E.; LUCAS, STANLEY; MORROW, BARBARA	45.70	0.00	0.00	0.00	0.00	0.00
103 N16 E22 09CBDD1	32920	IRR	TOMMY AND JANNETTE HOFFERT, DAISY HOFFERTT, AND MARK HOFFERT	9.08	0.59	0.59	0.59	0.59	0.59
103 N16 E22 09CCCB1	25494	IRR	LUCAS, STANLEY; MORROW, BARBARA	28.03	1.00	1.00	1.00	1.00	0.00

SITE NAME	APP NO.	MOU	OWNER OF RECORD	DUTY (AF) 2020	DUTY USED 2016	DUTY USED 2017	DUTY USED 2018	DUTY USED 2019	DUTY USED 2020
103 N16 E22 18DDDD1	53287, 53288, 75103	IRR, MUN	DAYTON VALLEY GC & LYON COUNTY; ATLAS DEVELOPMENT I, LLC & LYON COUNTY; LYON COUNTY	1,145.26	226.68	112.97	101.20	91.55	50.01
103 N16 E22 19BBCC1	50361, 58931, 75102, 87109, 87110, 87111, 88049	QM, MUN	LYON COUNTY; ATLAS DEVELOPMENT I, LLC & LYON COUNTY; CLEARR, LLC	1,982.61	474.26	623.48	648.78	366.38	465.62
103 N16 E22 19BCCA1	53285, 55176, 75101, 75104	IRR, MUN	DAYTON VALLEY GC & LYON COUNTY; ATLAS DEVELOPMENT I, LLC & LYON COUNTY; DAYTON VALLEY GC & LYON COUNTY; LYON COUNTY; ATLAS DEVELOPMENT I, LLC & LYON COUNTY; LYON COUNTY	1,091.73	0.00	472.25	472.25	263.09	453.28
103 N16 E23 03BDDC1	13579, 83577	IRR	HODGES TRANSPORTATION, INC.	899.77	266.25	0.00	235.38	30.02	334.22
103 N16 E23 04BACB1	13578	IRR	HODGES TRANSPORTATION, INC.	29.45	0.00	0.00	0.00	0.00	0.00
103 N17 E21 20ABDA1	82603	MM	CONSOLIDATED VIRGINIA MINING COMPANY	4.00	0.01	0.06	0.01	0.01	0.00
103 N17 E22 16CABC1	68172, 80026	MM	BASALITE; BASALITE CONCRETE PRODUCTS LLC	60.00	21.94	23.91	22.95	25.69	24.00
103 N17 E22 20DDAD1	38361	QM	TURNER, WILLIAM M.	0.40	0.40	0.40	0.40	0.40	0.40
103 N17 E22 27ADD1	73787, 73788	IRR	ALBITER-MARTINEZ, JUAN & ELLEN	5.60	0.73	0.73	1.00	0.66	1.01
103 N17 E22 27CACAA1	71355	COM	BORDEN MANUFACTURING INC.	2.02	0.00	0.00	0.00	0.00	0.00
103 N17 E22 27CADB1	34682	COM	PDQ PRODUCTS	0.61	0.12	0.10	0.11	0.07	0.21
103 N17 E22 27CBAA1	70022	COM	WEBSTER, ANGELO A. & CHRISTINA L.	2.02	1.80	1.87	1.87	1.77	2.53
103 N17 E22 27CBBD2	74611	COM	MOREHOUSE, JAMES E.	0.13	0.12	0.10	0.07	0.08	0.04
103 N17 E22 27CBCD1	81516	COM	RIVERPARK 2015, LLC	2.00	0.01	0.00	0.00	0.00	0.00
103 N17 E22 27CBDD1	68347	COM	BIRCHEFF, JON	1.90	0.17	0.23	0.22	0.19	0.20
103 N17 E22 27DAAB1	30793, 30794, 30795	IRR	RATY, CLAY & SUSAN; J & E ALBITER-MARTINEZ & RATY, CLAY & SUSAN	6.72	1.00	1.00	1.00	1.00	1.00
103 N17 E22 28BABB1	82780	IRR	MACDOUGAL LIVING TRUST	0.83	0.56	0.49	0.53	0.48	0.58
103 N17 E22 28DADA1	44079	COM	HARRIS, SHARON & SHERWOOD, CHERYL	0.77	0.15	0.15	0.15	0.14	0.10
103 N17 E22 28DADB1	74654	COM	CARRICABURU, JOHN E & KATHRYN J; NOTHCUTT, RICK W & RONDA L	1.44	0.00	0.00	0.00	0.00	0.00
103 N17 E22 28DCAA1	30276	QM	JOANNE RATLEDGE	1.07	0.45	0.35	0.37	0.36	0.59
103 N17 E22 28DCDB1	42189	COM	SBRAGIA ENTERPRISES	0.64	0.64	0.64	0.64	0.64	0.64
103 N17 E22 30ADDB1	49302	QM	SINETTE, ADDIE MAE	0.55	1.41	1.59	1.40	1.24	0.93
103 N17 E22 31ADCB1	69244, 69245	MUN	LYON COUNTY	622.15	0.00	0.00	0.00	0.00	0.00
103 N17 E22 31ADCB2	69243	MUN	LYON COUNTY	122.54	0.00	0.00	0.00	0.00	0.00
103 N17 E22 32AAAD1	65132	QM	LYON COUNTY	228.51	0.00	0.00	0.00	0.00	0.00
103 N17 E22 32AADA1	65128, 65133, 68155, 68156, 70040, 70041, 70042, 71379, 71536, 72603, 72914, 73183, 73490, 73491, 82923	QM, MUN	LYON COUNTY; STANTON PARK DEVELOPMENT, INC.	400.06	0.00	0.00	0.00	0.00	0.00
103 N17 E22 32AADA2	65131	QM	LYON COUNTY	62.85	0.00	0.00	0.00	0.00	0.00
103 N17 E22 32ADCC1	65129	QM	LYON COUNTY	164.66	0.00	0.00	0.00	0.00	0.00
103 N17 E22 32ADDC1	65130	QM	LYON COUNTY	329.32	0.00	0.00	0.00	0.00	0.00
103 N17 E22 32BDBB1	26788, 88984	IRR	LUCAS, STANLEY; PAGE FAMILY TRUST 2016; PAGE FAMILY TRUST 2016	159.60	52.64	0.00	1.00	0.00	80.00
103 N17 E22 32DAAC1	26909	IRR	MEYER, BERT & A. JEAN	16.00	1.00	1.00	1.00	1.00	1.00
103 N17 E22 33BCBA1	53725	COM	MILLER, GLADYS M. & W. LEE	1.14	0.00	0.00	0.00	0.00	0.00

SITE NAME	APP NO.	MOU	OWNER OF RECORD	DUTY (AF) 2020	DUTY USED 2016	DUTY USED 2017	DUTY USED 2018	DUTY USED 2019	DUTY USED 2020
103 N17 E22 33CCCB1	63630, 66427, 68197, 72932, 72933, 73157, 73158, 73473, 73474, 73992, 73993, 73994, 74283, 74284, 77110, 77428, 77661, 77662	MUN, QM, COM	LYON COUNTY; BARDIS/LARA II, INC. & LYON COUNTY; BARDIS, CHRISTO D.; LYON COUNTY; BARDIS, CHRISTO D. ; BARDIS, CHRISTO D.; LARA II, INC; STANTON PARK DEVELOPMENT, INC.	2,173.78	591.75	861.15	590.84	549.49	497.34
103 N17 E22 33CCDA1	63626	MUN	LYON COUNTY	564.28	0.00	0.00	0.00	0.00	0.00
103 N17 E22 33DBCC1	63628	MUN	LYON COUNTY	902.40	0.00	0.00	0.00	0.00	0.00
103 N17 E22 34ABCC1	35971	IRR	ASPEN CREEK, LLC	1,350.00	964.70	40.44	0.00	0.00	0.00
103 N17 E22 34BCAC1	63632, 63633, 68196, 68198, 80057, 80079, 80080, 86006, 87631, 87632, 87842, 87843, 89136	MUN, QM	LYON COUNTY; LYON COUNTY; THOMPSON, MEGAN MARIE; WALKER, NICOLE MARIE; LUCAS, STANLEY; DAYTON 2015, LLC, A DELAWARE LIMITED LIABILITY COMPANY; STANTON PARK DEVELOPMENT, INC.	2,624.22	0.00	0.00	0.00	12.67	619.00
103 N17 E22 35BBCD1	13577	IRR	ASPEN CREEK, LLC	606.74	275.08	187.36	269.84	197.90	359.08
103 N17 E23 02BDBC1	56450, 57841, 58067, 61078, 62517, 68189, 68190, 68191, 68192, 77279	QM	STAGECOACH G.I.D.	1,067.98	79.01	96.25	196.93	196.93	98.95
103 N17 E23 02CCDB1	36699	COM	OLEY E. & ETHEL M. LAWSON FAM. TRUST	2.64	2.64	2.64	2.64	1.40	1.31
103 N17 E23 02CDA1	40923	QM	CALICO, MAC V.	1.78	0.00	0.00	0.00	0.00	0.00
103 N17 E23 02DACA1	50294, 50295	COM	MOBALIGH, OBAID R. 66% UND. INT., AND WAHBZUDA, SHANWALI A., 34% UND. INT.	2.01	0.58	0.43	0.44	0.90	0.42
103 N17 E23 02DCAA1	56693	QM	LYON COUNTY	1.90	0.04	0.03	0.05	0.07	0.01
103 N17 E23 03BAAA1	65202	QM	DE LA PARRA, F. & SERPA, DIANE K.	5.60	0.00	0.00	0.00	0.00	0.00
103 N17 E23 04CBBC1	27133	IRR	PETER, CHARLES & JOAN L.	9.20	0.00	0.00	0.00	0.00	0.00
103 N17 E23 05BDBC1	86104	COM	LITSINGER, STEPHEN E. & MARCIA R.	1.35		N/A	1.08	1.08	1.12
103 N17 E23 07ABCD1	85780	COM	VAN CAMP, MICHAEL AND DIANE	0.75	0.12	1.15	1.28	1.31	1.27
103 N17 E23 08CBAA1	77102	IRR	ROBERT VETSCH AND LEANORD VETSCH	12.00	11.16	12.76	11.81	11.81	17.73
103 N17 E23 08DDCD1	58132	COM	MARTIN WIND ENTERPRISES INC.	12.00	0.00	0.00	0.00	0.00	0.00
103 N17 E23 09AAAD1	62518, 62869, 63643, 65479, 70312, 72185, 77282, 81042, 81637, 81755, 81756, 81757, 81966	QM, MUN	STAGECOACH G.I.D.; STAGECOACH G.I.D.; SIERRA BUSINESS INSTITUTE, LLC; MANJIT S. SANDHER	1,069.76	191.72	163.08	71.23	71.23	209.27
103 N17 E23 10BCCB1	41339	COM	REINHARDT, DONALD L. & PATRICIA F.	2.36	3.75	3.14	2.02	2.51	1.91
103 N17 E23 10BDAA1	42983	COM	BELL TELEPHONE COMPANY OF NEVADA	0.03	0.03	0.10	0.10	0.01	0.01
103 N17 E23 10CADB1	26498	IRR	WEATHERMAN, TERRY P. & GAYLE M	26.92	50.51	38.13	38.13	37.48	48.37
103 N17 E23 11BBBA1	40947	QM	HOWELL, JESSE C.	1.02	0.33	0.44	0.30	0.27	0.35
103 N17 E23 17ACBA1	50697	IRR	OTT, DEAN & PATTY	4.00	3.08	2.52	2.76	3.21	4.17
103 N17 E23 17ACCC1	31040	IRR	ADDISON, SIDNEY & DOROTHY; BRASHER, DONNIE & DONNA; FOOSE, KEN W. & JOYCE K.; VARIN, GERALD D.	61.52	1.00	1.00	1.00	1.00	1.00
103 N17 E23 17ACDC1	50249	IRR	WILLIS H & SHARON E LAMM REV. TRUST	12.00	3.79	3.64	2.90	2.90	6.87
103 N17 E23 17ACDD1	50250	IRR	LEE, RAYMOND	12.00	6.75	8.42	7.09	3.69	5.85
103 N17 E23 17ADBD1	57792	IRR	HIGH COUNTRY, INC.	3.56	0.50	0.50	1.00	1.00	1.00

SITE NAME	APP NO.	MOU	OWNER OF RECORD	DUTY (AF) 2020	DUTY USED 2016	DUTY USED 2017	DUTY USED 2018	DUTY USED 2019	DUTY USED 2020
103 N17 E23 17CBBB2	78701, 78977, 78981, 83806	COM	STAGECOACH G.I.D.; RUPPERT, JACK L.; EITEL, THOMAS H. & RUPPERT, JACK L.	127.22	87.71	66.82	85.15	85.15	119.69
103 N17 E23 17DBAA1	44397	IRR	COLLADY, JON; KELLER, JAY; WALKER, MURRY L. & JUDY L.	27.98	2.54	1.94	1.94	1.94	1.95
103 N17 E23 18CBAC1	82832	COM	STAGECOACH G.I.D.	4.13	0.32	1.36	1.36	0.00	0.00
103 N17 E23 18CCAB1	69718	QM	M.E.S. TRUST DATED JUNE 16, 1992	31.92	0.00	0.00	0.00	0.00	0.00
103 N17 E23 18DDDA1	78697, 78703, 78979, 82297, 83807, 83808	COM	SCHALLER DEVELOPMENT LLC; STAGECOACH G.I.D.; RUPPERT, JACK L.; YAMAMOTO, CARY; EITEL, THOMAS H. & RUPPERT, JACK L.	131.64	45.73	42.80	60.45	60.45	57.03
103 N17 E23 19BDDA1	40500	QM	STAGECOACH G.I.D.	39.19	0.00	0.00	0.00	0.00	0.00
103 N17 E23 19BDDD1	39076	QM	LENESCO, INC.	39.22	0.00	0.00	0.00	0.00	0.00
103 N17 E23 35ACBB1	75385	QM	HODGES TRANSPORTATION, INC.	1.68	0.17	0.17	0.20	0.20	0.11
103 N17 E23 36BABA1	25965, 30833	COM, IRR	HODGES TRANSPORTATION, INC.	453.12	4.62	0.80	1.60	132.29	66.29
103 N17 E23 36BACD1	29964	IRR	HODGES TRANSPORTATION, INC.	569.52	1.65	0.00	1.65	232.01	232.01
Site Name Not Established	V03071	MM	WALKER, CECIL ANN	0.00	0.00	0.00	0.00	0.00	0.00