

**STATE OF NEVADA**  
**DEPARTMENT OF CONSERVATION AND NATURAL RESOURCES**  
**DIVISION OF WATER RESOURCES**

**ADAM SULLIVAN, P.E.**  
**ACTING STATE ENGINEER**



**SMITH VALLEY**  
**HYDROGRAPHIC BASIN 9-107**

**GROUNDWATER PUMPAGE INVENTORY**

**CALENDAR YEAR 2019**

Wyatt Fereday & Sarah Overton Fichtner, Water Commissioners  
Prepared by Kerry T. Garcia

## TABLE OF CONTENTS

ABSTRACT.....	1
HYDROGRAPHIC BASIN SUMMARY .....	2
PURPOSE AND SCOPE.....	3
DESCRIPTION OF THE STUDY AREA .....	3
GROUNDWATER LEVELS .....	3
METHODS TO ESTIMATE PUMPAGE .....	4
TABLES .....	6
FIGURES.....	7
APPENDIX A. SMITH VALLEY 2019 GROUNDWATER PUMPAGE BY APPLICATION NUMBER .....	11
APPENDIX B. SMITH VALLEY HISTORICAL GROUNDWATER PUMPAGE BY POINT OF DIVERSION.....	21

## LIST OF TABLES

Table 1. Smith Valley historical pumpage (acre-feet) by calendar year.....	6
--	---

## LIST OF FIGURES

Figure 1. Physiographic map of Smith Valley (Hydrographic Basin 9-107). .....	7
Figure 2. Smith Valley groundwater level measurement sites. ....	8
Figure 3. Smith Valley historical irrigation pumpage compared with West Walker River stream flows at USGS gaging station #10297500 at Hoye Bridge.....	9
Figure 4. Smith Valley historical pumpage by manner of use.....	9
Figure 5. Percentage of total 2019 groundwater pumpage by manner of use.....	10
Figure 6. Comparison between 2019 groundwater commitments and estimated pumpage. ....	10

## ABSTRACT

This inventory represents the status and usage of all permitted, certificated and claims of vested right groundwater rights located within Smith Valley, Hydrographic Basin 9-107, for the calendar year 2019 (January 1, 2019 through December 31, 2019). Also included are tables, graphs and data associated with this use.

The data presented are valid for the period of this report and may vary from previously published figures as water rights are subject to administrative action, such as transfer, certification, cancellation, forfeiture, relinquishment or withdrawal on a continuing basis.

For calendar year 2019, the committed groundwater resource totaled 58,798 acre-feet, with estimated pumpage of approximately **17,270 acre-feet**. This figure includes an estimated 826 acre-feet pumped from exempt domestic wells.

Irrigation is the largest manner of use within the basin. For calendar year 2019, pumpage for irrigation water use totaled 15,447 acre-feet, with appropriations totaling 55,464 acre-feet. The second largest manner of use was pumping by exempt domestic wells, estimated at 826 acre-feet.

## HYDROGRAPHIC BASIN SUMMARY

HYDROGRAPHIC BASIN NUMBER	107, REGION 9	
HYDROGRAPHIC BASIN NAME	SMITH VALLEY	
COUNTIES	LYON, DOUGLAS	
MAJOR COMMUNITIES	SMITH, WELLINGTON	
DESIGNATED BASIN	YES	
DENIALS BASED UPON WATER AVAILABILITY	ALL USES EXCEPT AS LISTED UNDER STATE ENGINEER'S ORDER NO. 1271	
GROUNDWATER LEVEL MEASUREMENTS	NDWR & USGS	
PUMPAGE ESTIMATED IN 2019 (ACRE-FEET)	17,270 <sup>1</sup>	
STATE ENGINEER'S ORDERS		
<a href="#"><u>NO. 245 – PARTIAL DESIGNATION OF BASIN</u></a>	DATE: JUNE 27, 1960	
<a href="#"><u>NO. 253 – MEASURING DEVICES</u></a>	DATE: AUGUST 2, 1961	
<a href="#"><u>NO. 1126 – CURTAILMENT</u></a>	DATE: FEBRUARY 4, 1997	
<a href="#"><u>NO. 1159 – INSTALLATION OF TOTALIZING METERS</u></a>	DATE: FEBRUARY 1, 2000	
<a href="#"><u>NO. 1177 – EXTENDING DESIGNATION AREA</u></a>	DATE: JULY 8, 2005	
<a href="#"><u>NO. 1250 – CURTAILMENT</u></a>	DATE: FEBRUARY 3, 2015	
<a href="#"><u>NO. 1267 – CURTAILMENT</u></a>	DATE: OCTOBER 28, 2015	
<a href="#"><u>NO. 1271 – CURTAILMENT</u></a>	DATE: DECEMBER 29, 2015	
COMMITTED GROUNDWATER RESOURCE <sup>2</sup> : 58,798 ACRE-FEET	DATE: OCTOBER 2019	
COMMERCIAL ..... 796	CONSTRUCTION ..... 1	DOMESTIC .....1,652
ENVIRONMENTAL..... 109	INDUSTRIAL ..... 60	IRRIGATION .....55,464
MINING & MILLING ... 188	QUASI-MUNICIPAL. 181	RECREATION .....67
STOCKWATER ..... 281	WILDLIFE.....1	

---

<sup>1</sup> Includes pumpage by exempt domestic wells as defined by NRS 534.013.

<sup>2</sup> Committed groundwater appropriations are for October 2019. Data are not static, as rights are subject to transfer, certification, withdrawal, forfeiture, relinquishment and cancellation. A query of the NDWR Well Log Database indicates that 826 domestic wells existed in the basin during calendar year 2018. This query is assumed to represent both appropriations and exempt domestic wells. The committed domestic water resource is considered to be 2 acre-feet per domestic well, or 1,652 acre-feet annually.

## **PURPOSE AND SCOPE**

The purpose of this report is to inventory all of the groundwater resources allocated and described by the Office of the State Engineer, Nevada Division of Water Resources (NDWR). The estimated amount of groundwater pumped under permits, certificates, vested claims, and exempt domestic wells within Smith Valley, Hydrographic Basin 9-107, for calendar year 2019 is described in the following sections.

## **DESCRIPTION OF THE STUDY AREA**

Smith Valley is in west-central Nevada and east-central California. This report deals only with the Nevada portion of this basin. The Nevada portion of Smith Valley occupies approximately 464 square miles within Lyon and Douglas counties. The adjacent hydrographic basins are Antelope Valley (9-106) and Carson Valley (8-105) to the west, Churchill Valley (8-102) to the north, Mason Valley (9-108) to the east, and the East Walker Area (9-109) to the east and south (Figure 1). The Smith Valley basin boundary is described by State Engineer's Orders 245 and 1177, dated June 27, 1960 and July 8, 2005, respectively.

Smith Valley is bounded on the north by the Buckskin Range, to the east by the Singatse Range and the Pine Grove Hills, to the south by the Sweetwater Mountains, and to the west by the Wellington Hills and the Pine Nut Range.

The dominant hydrologic features of Smith Valley are the West Walker River and Desert Creek. The West Walker River flows northeasterly across the middle of Smith Valley and continues into Mason Valley where it joins the East Walker River. Desert Creek originates in the Sweetwater Range at Lobdell Lake within the southern portion of Smith Valley in California and flows north to join the West Walker River in south-central Smith Valley.

The U.S. Geological Survey (USGS) operates two streamflow gaging stations on the West Walker River near the locations where the river enters and exits Smith Valley, stations #10297500 (West Walker River at Hoyer Bridge) and #10300000 (West Walker River at Hudson, NV), respectively.

## **GROUNDWATER LEVELS**

Depths to groundwater in Smith Valley are measured by NDWR semi-annually, and also reported by other entities. Data for active monitoring well sites (Figure 2) can be found on NDWR's website at <http://water.nv.gov/WaterLevelData.aspx>, or via the Nevada Hydrology Data Mapping Application, accessible at <http://water.nv.gov/mapping.aspx>. Groundwater level data are also collected by USGS and may be accessed through their website at <https://waterdata.usgs.gov/nv/nwis/gw>.

## METHODS TO ESTIMATE PUMPAGE

One of the purposes of this report is to estimate the amount of groundwater pumped under vested claims, permits and certificates issued by the State Engineer, as well as the amount pumped by the exempt domestic wells in the valley. Table 1 and Figure 4 show historical pumpage by manner of use; Figure 3 shows historical pumpage for irrigation compared with West Walker River stream flows; Figure 5 shows the percentage of water pumped by manner of use; and Figure 6 compares groundwater commitments and estimated pumpage by manner of use. The following methods were used to arrive at the estimated use:

- Where totalizing meters were in place, meter readings were taken and compared with previous data (if available).
- Where water rights owners are required to provide the Office of the State Engineer with monthly pumping totals as a condition of their permits, these reports are verified with meter readings taken by NDWR staff and used as the amount pumped.
- Where meters were not in place and the use was irrigation, pumpage was estimated by multiplying the number of hours the well was operated during the past year (determined from an hour meter reading or asking the water user) by the certificated diversion rate.
- Where totalizing meters were present, and irrigation was observed, but readings resulted in inconsistent usage figures, meter readings were interpolated/extrapolated to compute an estimated use. Where there were no flow meters or other reliable options for estimating pumpage and the use was irrigation, pumpage was estimated by dividing the Net Irrigation Water Requirement (NIWR) for the crop grown by the efficiency of the irrigation method used, then multiplying by the number of acres irrigated. Irrigation efficiencies associated with three types of irrigation methods are pivot at 85%, wheel line or other hand moved sprinklers at 75%, and flood at 60%. The pumpage amount estimated by this method was limited by the duty of the permit. For places where the groundwater rights are supplemental to surface water, groundwater use was estimated using the NIWR method above, but adjusted based on available surface water for the year. Evapotranspiration and NIWR data by basin can be found on the NDWR website at: <http://water.nv.gov/Evapotranspiration.aspx>.
- Where meters were not present, previous data were not available, and the manner of use was not irrigation, pumpage was estimated by applying the annual duty associated with the certificate (if the water right was perfected), permit or claim, if the use was as described in the certificate, permit or claim. If the use was not as described in the certificate, permit or claim, a value was estimated based upon the circumstances of use for the subject year.
- Pumpage estimates for stockwater wells were derived from field investigations, information from the Bureau of Land Management's [Rangeland Administration System](#), documentation from the water right files, and the certificated duty for the water right.
- Exempt domestic wells may be drilled and utilized where water service from a purveyor is not available. These types of wells do not require a permit from the State Engineer if they do not pump more than 2 acre-feet per year as provided by Nevada Revised Statutes (NRS) [534.180](#). [NRS 534.013](#) defines this category of domestic use as follows: *“Domestic use or domestic purposes extends to culinary and household purposes directly related to a single family dwelling, including, without limitation, the watering*

*of a family garden and lawn and the watering of livestock and any other domestic animals or household pets.”* The number of exempt domestic wells in the basin was determined by a query of the NDWR Well Log Database. The amount of water pumped annually by exempt domestic wells is estimated to be 1 acre-foot per well in Smith Valley, or 826 acre-feet.

## TABLES

Table 1. Smith Valley historical pumpage (acre-feet) by calendar year.

<b>YEAR</b>	<b>COM</b>	<b>CON</b>	<b>DOM</b>	<b>ENV</b>	<b>IND</b>	<b>IRR</b>	<b>MM</b>	<b>QM</b>	<b>REC</b>	<b>STK</b>	<b>WLD</b>	<b>TOTAL</b>
<b>2015</b>	516	0	818	0	31	28,653	0	47	54	176	0	30,295
<b>2016</b>	611	0	812	0	37	26,490	0	82	53	163	0	28,248
<b>2017</b>	605	0	807	0	65	12,482	0	92	57	133	0	14,241
<b>2018</b>	874	0	812	0	35	22,091	94	83	58	163	0	24,212
<b>2019</b>	626	0	826	0	35	15,447	94	42	55	146	0	17,270

# FIGURES

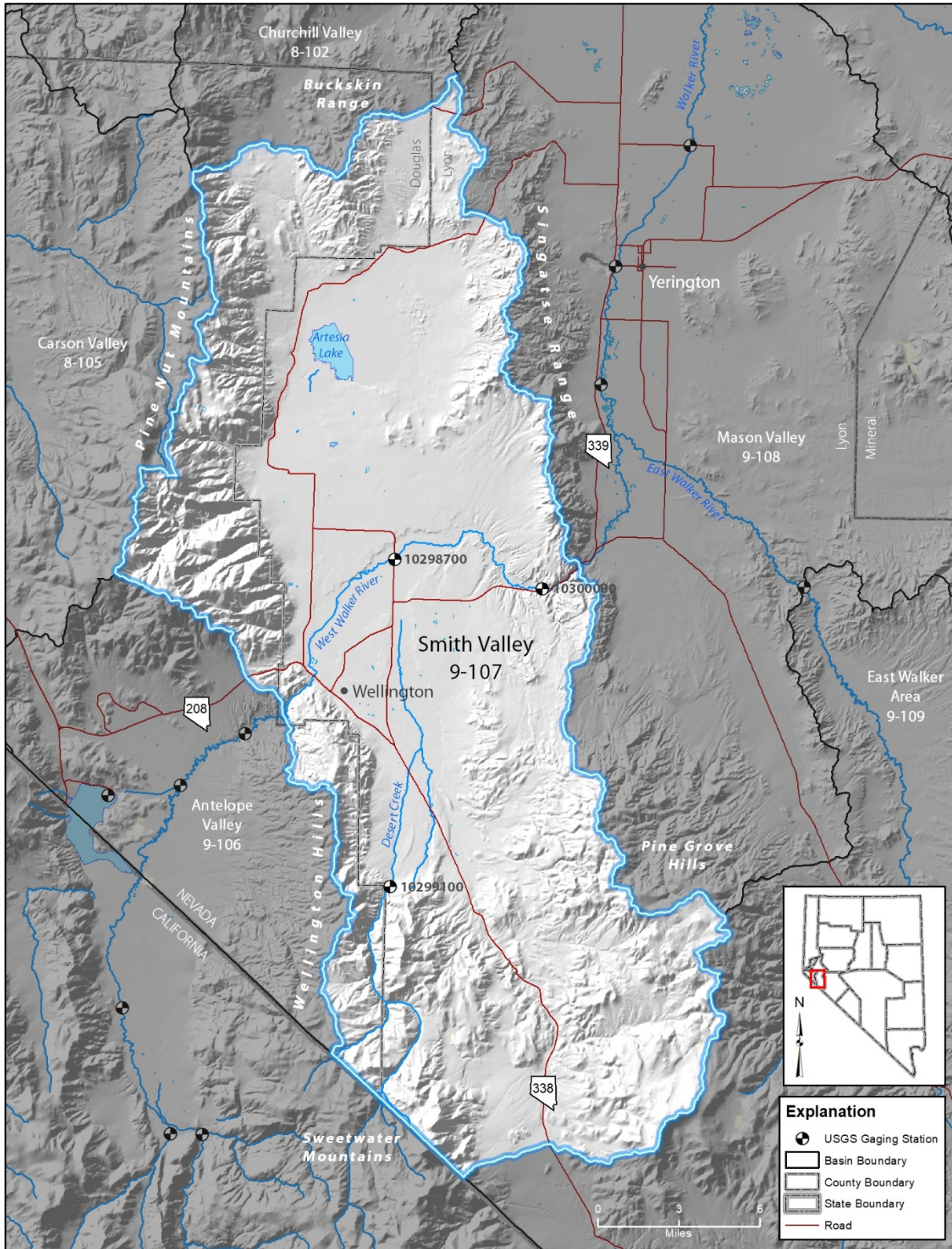

Figure 1. Physiographic map of Smith Valley (Hydrographic Basin 9-107).



Figure 2. Smith Valley groundwater level measurement sites.

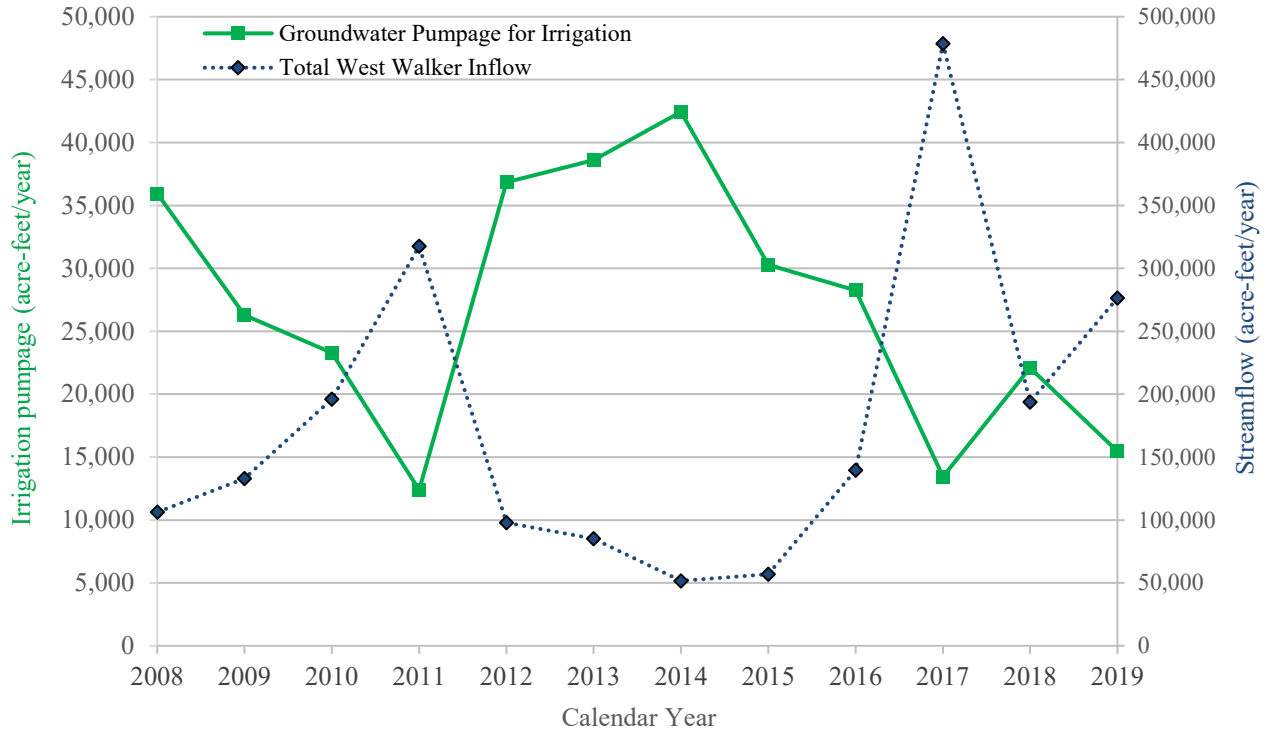

Figure 3. Smith Valley historical irrigation pumpage compared with West Walker River stream flows at USGS gaging station #10297500 at Hoye Bridge.

Note: Prior to 2011, pumpage use monitoring was mostly limited to larger users/wells.

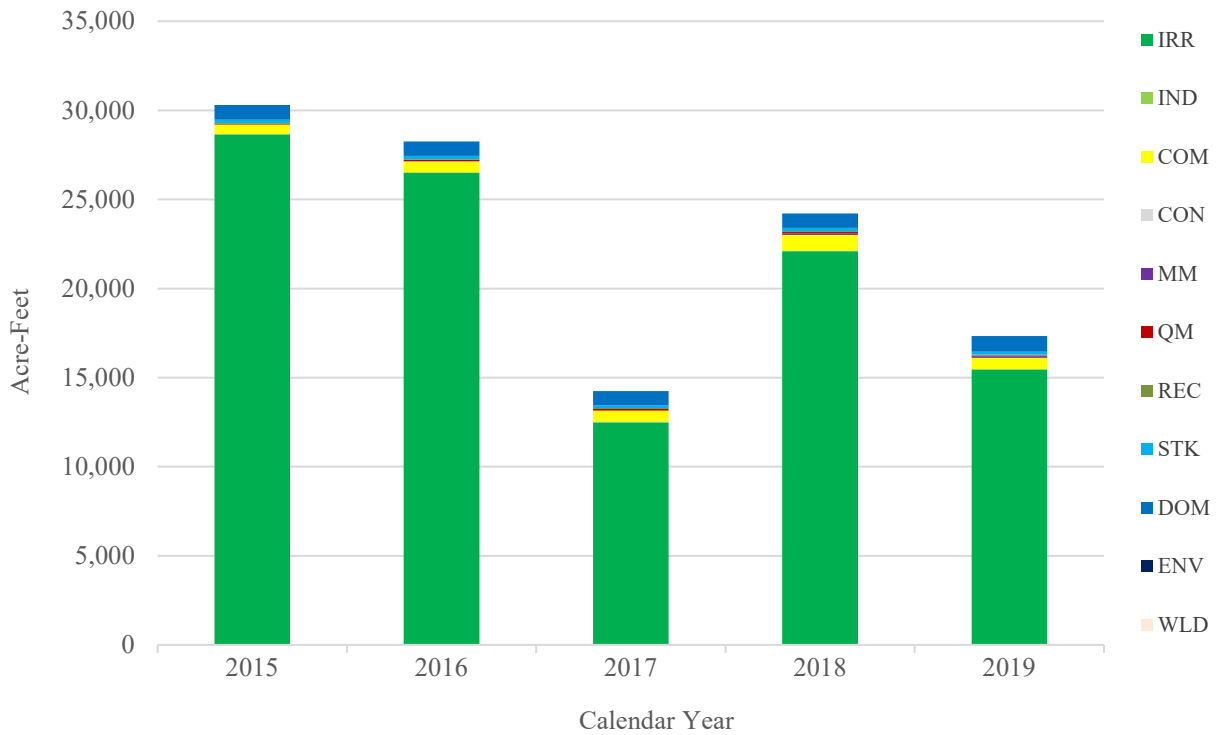

Figure 4. Smith Valley historical pumpage by manner of use.

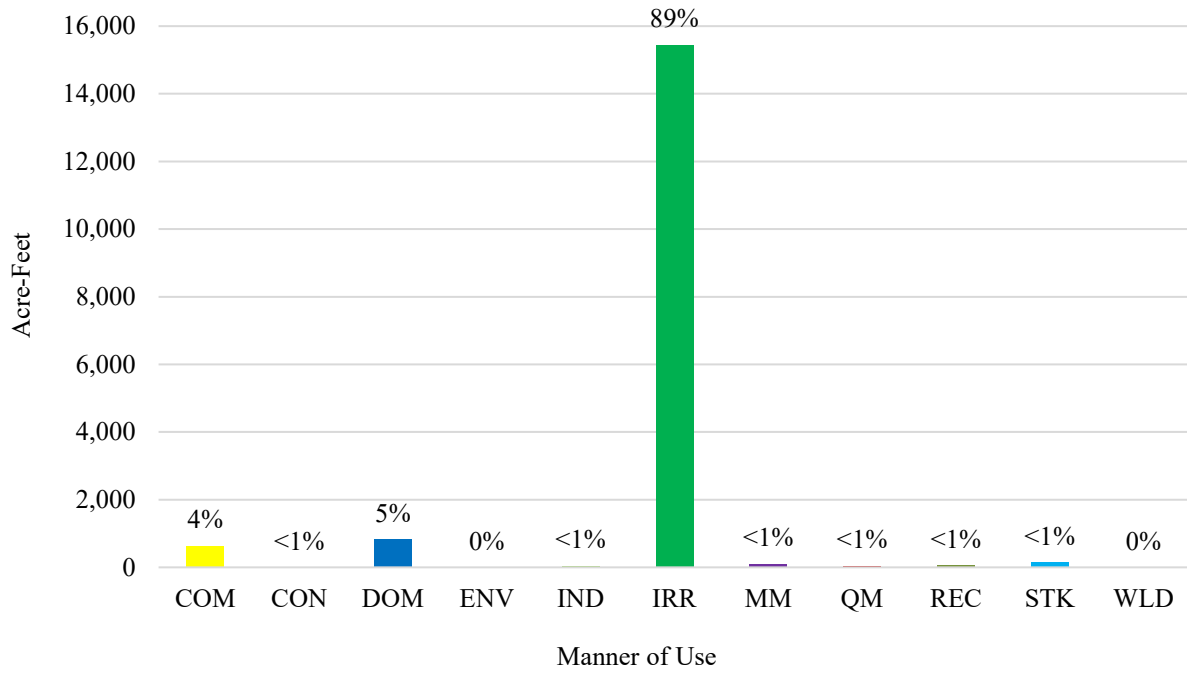

Figure 5. Percentage of total 2019 groundwater pumpage by manner of use.

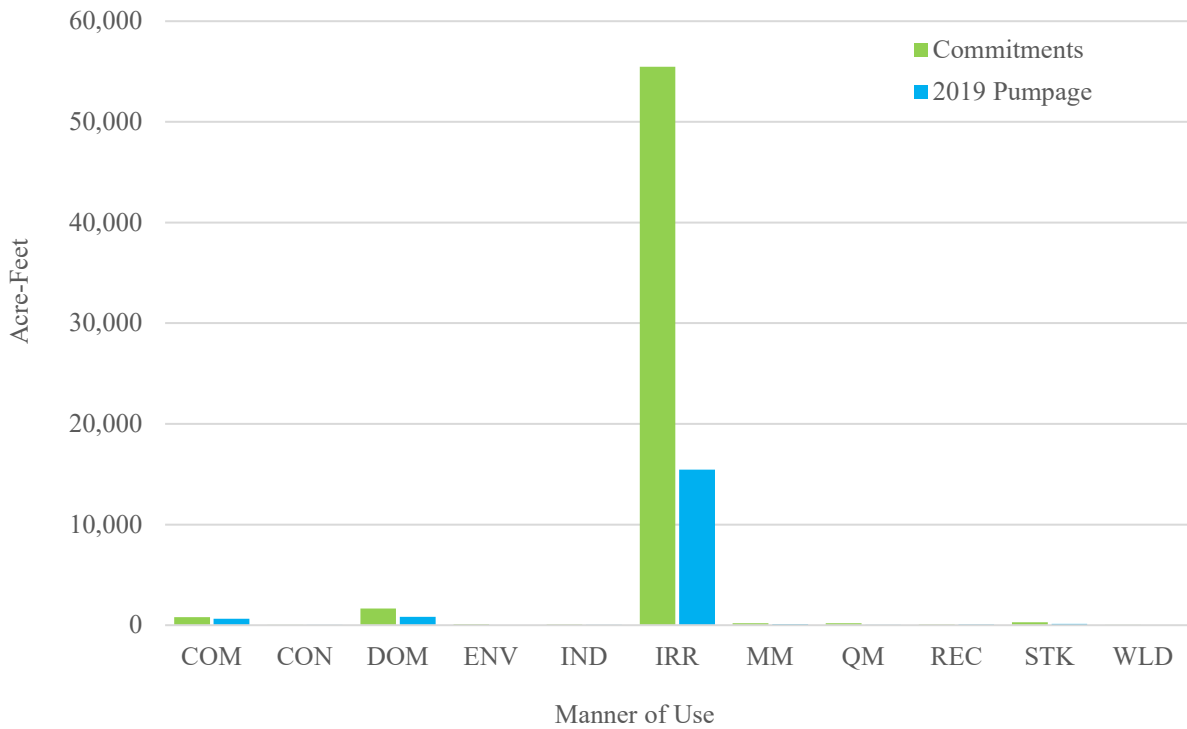

Figure 6. Comparison between 2019 groundwater commitments and estimated pumpage.

**APPENDIX A. SMITH VALLEY 2019 GROUNDWATER PUMPAGE BY  
APPLICATION NUMBER**

**EXPLANATION OF COLUMN HEADINGS FOR GROUNDWATER PUMPAGE BY APPLICATION NUMBER**

SITE NAME	An ID assigned to each well, based on its geographic location.															
APP NO.	The file number of the Application to Appropriate/Change Water.															
STATUS	Indicates if the application is a Permit (PER) or if it has been certificated. If an application has been certificated, the Certificate number will be listed in the column.															
MOU	<p>The manner of use of the appropriated water.</p> <table border="0" style="width: 100%;"> <tr> <td>COM - Commercial</td> <td>CON - Construction</td> <td>DOM - Domestic</td> </tr> <tr> <td>ENV - Environmental</td> <td>IND - Industrial</td> <td>IRR - Irrigation</td> </tr> <tr> <td>MM - Mining &amp; Milling</td> <td>MUN - Municipal</td> <td>OTH - Other</td> </tr> <tr> <td>PWR - Power</td> <td>QM - Quasi-Municipal</td> <td>REC - Recreation</td> </tr> <tr> <td>STK - Stockwater</td> <td>STO - Storage</td> <td>WLD – Wildlife</td> </tr> </table>	COM - Commercial	CON - Construction	DOM - Domestic	ENV - Environmental	IND - Industrial	IRR - Irrigation	MM - Mining & Milling	MUN - Municipal	OTH - Other	PWR - Power	QM - Quasi-Municipal	REC - Recreation	STK - Stockwater	STO - Storage	WLD – Wildlife
COM - Commercial	CON - Construction	DOM - Domestic														
ENV - Environmental	IND - Industrial	IRR - Irrigation														
MM - Mining & Milling	MUN - Municipal	OTH - Other														
PWR - Power	QM - Quasi-Municipal	REC - Recreation														
STK - Stockwater	STO - Storage	WLD – Wildlife														
OWNER OF RECORD	The owner of the water right as recorded in the files of the State Engineer. A water right may have more than one owner of record.															
QQ	The quarter quarter of the section in which the point of diversion is located.															
QTR	The quarter of the section in which the point of diversion is located.															
SEC	The section in which the point of diversion is located.															
T	The township in which the point of diversion is located.															
R	The range in which the point of diversion is located.															
PER. ACRES	The number of acres that are permitted to be irrigated.															
DUTY (AF)	The number of acre-feet of water that the permittee may pump. One acre-foot equals 325,851 gallons.															
SUPP ADJ	Where more than one permit is appurtenant to the same place of use, the permits are considered supplemental. Permits may be either completely or partially supplemental. In these cases, a total combined duty for the subject permits is employed.															
DUTY USED	The amount of water used during the calendar year, in acre-feet, as determined by review of records and/or field investigation.															
UNITS	AFA stands for acre-feet annually, and AFS stands for acre-feet seasonally. AFS limits water usage to certain months out of the year.															
SUPP GW APP NO.	The file number(s) of the supplemental water appropriations.															

SITE NAME	APP NO.	STATUS	MOU	OWNER OF RECORD	QQ	QTR	SEC	T	R	PER ACRES	DUTY (AF)	SUPP ADJ	DUTY USED	UNITS	SUP GW APP NO.
107 N11 E23 02DCDA1	12262	3219	STK	FLYING A LIMITED PARTNERSHIP	SW	SE	2	11N	23E		10.86	10.86	0.00	AFA	
107 N11 E24 17DBDC1	12273	3206	STK	BROWN, NORMAN D.	NW	SE	17	11N	24E		6.05	6.05	0.00	AFA	
107 N11 E24 19DDDD1	12275	3725	IRR	F.M. FULSTONE INC.	SE	SE	19	11N	24E	40.00	160.00	2,110.00	2.00	AFS	1
107 N11 E24 30AAAC1	12276	3726	IRR	F.M. FULSTONE INC.	NE	NE	30	11N	24E	30.00	120.00		0.00	AFS	1
107 N11 E24 30ADDA1	12277	3727	IRR	F.M. FULSTONE, INC.	SE	NE	30	11N	24E	28.00	112.00		0.00	AFS	1
107 N10 E24 05CBAD1	12278	3887	IRR	F. M. FULSTONE INC	NW	SW	5	10N	24E	95.00	144.50	144.50	36.13	AFA	
107 N11 E24 32DAAA1	12281	3296	DOM	SIX-N RANCH, INC.	NE	SE	32	11N	24E		18.11	18.11	4.53	AFA	
107 N11 E23 25AADD1	12301	3247	STK	WRIGHT, NADIA	NE	NE	25	11N	23E		1.90	1.90	1.90	AFA	
107 N11 E23 25CADA1	12303	3246	STK	LEVEILLE, ANITA	NE	SW	25	11N	23E		0.90	0.90	0.00	AFA	
107 N12 E23 35DAAC1	12304	3678	STK	SMITH, G.C.	NE	SE	35	12N	23E		4.36	4.36	4.36	AFA	
107 N11 E24 19DBAA1	12306	3231	IRR	HINDS, BEATRICE E.	NW	SE	19	11N	24E	0.50	25.30	25.30	12.65	AFA	
107 N11 E23 25CCCC1	12308	3420	DOM	GROSO, CHARLES	SW	SW	25	11N	23E		3.22	3.22	1.61	AFA	
107 N11 E24 31BBAB1	12309	3148	STK	MENCARINI, AMOS	NW	NW	31	11N	24E		2.26	2.26	2.26	AFA	
107 N11 E24 19DADA1	12323	3225	DOM	GANSBERG, CHRIS H., JR. & FAYE E.	NE	SE	19	11N	24E		3.22	3.22	1.61	AFA	
107 N11 E24 19AADC1	12324	3226	STK	GANSBERG, CHRIS H., JR. & FAYE E.	NE	NE	19	11N	24E		3.58	3.58	3.59	AFA	
107 N11 E24 19ADAA1	12325	3227	DOM	GANSBERG, CHRIS H., JR. & FAYE E.	SE	NE	19	11N	24E		3.22	3.22	1.61	AFA	
107 N11 E24 19DADD1	12339	3381	IRR	SCHMID, A.J.	NE	SE	19	11N	24E	3.00	12.00	12.00	2.00	AFS	
107 N11 E24 18ADDA1	12340	3452	IRR	FENILI, PETER A. & VERONICA JEAN	SE	NE	18	11N	24E	10.00	38.87	38.87	9.72	AFS	
107 N11 E24 19DBBA1	12341	3317	STK	LINSCOTT, TIMOTHY	NW	SE	19	11N	24E		0.67	0.67	0.67	AFA	
107 N11 E24 19CBBC1	12342	3230	STK	SETTELMAYER, F.W.	NW	SW	19	11N	24E		2.58	2.58	2.58	AFA	
107 N11 E23 26DAAD1	12343	3428	IRR	CHIDWICK, C.F.	NE	SE	26	11N	23E	20.00	28.01	28.01	9.34	AFS	
107 N12 E23 34ABBA1	12344	3479	STK	2008 VLOT REVOCABLE TRUST DATED FEBRUARY 7, 2008	NW	NE	34	12N	23E		14.49	14.49	7.24	AFA	
107 N11 E24 19ACAA1	12345	3442	STK	GANSBERG, CHRIS H., JR. & FAYE E.	SW	NE	19	11N	24E		1.44	1.44	0.00	AFA	
107 N11 E24 19ABDD1	12346	3443	STK	MCVICAR, MRS. C. A.	NW	NE	19	11N	24E		1.44	1.44	0.00	AFA	
107 N11 E23 25DAAB1	12347	3613	STK	SEDDON, S.V.	NE	SE	25	11N	23E		6.72	6.72	3.36	AFA	
107 N11 E23 25DBDD1	12348	3614	STK	SEDDON, S.V.	NW	SE	25	11N	23E		6.72	6.72	3.36	AFA	
107 N11 E24 19DAAD1	12352	3444	DOM	WILLIAMS JOHN CAMERON	NE	SE	19	11N	24E		2.00	2.00	2.00	AFA	
107 N11 E24 20CBCB1	12371	3480	COM	CENTRAL MERCANTILE	NW	SW	20	11N	24E		0.71	0.71	0.71	AFA	
107 N11 E24 18DAAA1	12373	3228	STK	MANN, FRANK B.	NE	SE	18	11N	24E		1.66	1.66	0.00	AFA	
107 N11 E24 29ABDC1	12374	3481	IRR	FENILI, BRUNO	NW	NE	29	11N	24E	10.00	32.59	32.59	2.00	AFA	
107 N11 E23 24CADD1	12375	3229	STK	SCHWAKE, WALTER R.	NE	SW	24	11N	23E		11.20	11.20	5.60	AFA	
107 N11 E23 26AAAD1	12376	3248	STK	WALKER BASIN CONSERVANCY	NE	NE	26	11N	23E		2.24	2.24	2.24	AFA	
107 N11 E23 26ABBB1	12377	3249	STK	WALKER BASIN CONSERVANCY	NW	NE	26	11N	23E		2.24	2.24	0.00	AFA	
107 N11 E23 36ACCB1	12378	3190	STK	WICHMAN, JOHN H.	SW	NE	36	11N	23E		2.46	2.46	0.00	AFA	
107 N11 E24 20CBCB1	12379	3214	COM	RENNER AND ASSOCIATES	NW	SW	20	11N	24E		6.91	6.91	0.00	AFA	
107 N11 E24 19BCDD1	12398	3202	STK	MCKAY, JAMES T.	SW	NW	19	11N	24E		11.20	11.20	0.00	AFA	
107 N11 E23 25ADDD1	12399	3201	DOM	MCKAY, JAMES T.	SE	NE	25	11N	23E		3.22	3.22	1.61	AFA	
107 N12 E23 22ACAC1	12465	3300	STK	S. H. HUNEWILL & CO.	SW	NE	22	12N	23E		13.45	13.45	13.44	AFA	
107 N12 E23 22DBBB1	12466	3301	STK	S. H. HUNEWILL & CO.	SE	SE	22	12N	23E		22.42	22.42	22.42	AFA	
107 N11 E23 03DCBC1	12575	3920	IRR	MILE HI INVESTMENT COMPANY	SW	SE	3	11N	23E	25.50	102.00	860.40	16.80	AFS	2
107 N12 E23 14DCAB1	12651	4791	IRR	2008 VLOT REVOCABLE TRUST, DATED FEBRUARY 7TH, 2008	SW	SE	14	12N	23E	141.20	564.80	564.80	0.00	AFA	
107 N11 E23 24DBAB1	12782	3382	IRR	ARMSTRONG FAMILY TRUST DATED AUGUST 24, 1999	NW	SE	24	11N	23E	30.00	120.00	120.00	60.00	AFA	
107 N12 E23 13CCCD1	13344	4287	IRR	PETERS, DARLENE F. ET AL	SW	SW	13	12N	23E	92.70	9.87	9.87	9.87	AFS	

SITE NAME	APP NO.	STATUS	MOU	OWNER OF RECORD	QQ	QTR	SEC	T	R	PER ACRES	DUTY (AF)	SUPP ADJ	DUTY USED	UNITS	SUP GW APP NO.
107 N11 E24 20BCBC1	14013	3906	IRR	WICHMAN, JOHN H.	SW	NW	20	11N	24E	2.64	10.60	10.60	10.60	AFA	
107 N11 E24 29DBAB1	14818	4645	IRR	FENILL, BRUNO	NW	SE	29	11N	24E	88.00	352.00	352.00	352.00	AFS	
107 N10 E24 09BCBC1	14987	4705	IRR	F.I.M. CORP.	SW	NW	9	10N	24E	293.00	1,172.00	2,444.00	111.15	AFA	3
107 N11 E24 20DBAC1	15572	4539	DOM	HINDS, BEATRICE E.	NW	SE	20	11N	24E		3.22	3.22	0.00	AFA	
107 N10 E24 03BDD1	16440	4898	IRR	F.I.M. CORP.	NW	NW	3	10N	24E	165.12	660.48	660.48	33.19	AFS	
107 N10 E23 01ADCA1	16477	4936	IRR	DNB INVESTMENT GROUP, LLC ET AL.	SE	NE	1	10N	23E	270.40	907.00	907.00	0.00	AFA	
107 N12 E23 36BDBD2	16628	5317	IRR	2008 VLOT REVOCABLE TRUST DATED FEBRUARY 7, 2008	SE	NW	36	12N	23E	278.00	559.92	1,081.87	51.91	AFS	18368
107 N12 E23 35AACD1	16629	5318	IRR	JAMROG TRUST	NE	NE	35	12N	23E	31.92	79.80	127.68	0.00	AFS	25895
107 N12 E23 24CBCC1	16798	5599	IRR	PETERS, DARLENE F. ET AL	NW	SW	24	12N	23E	214.72	858.88	858.88	109.31	AFA	
107 N12 E23 23ABDD1	16824	5137	IRR	2008 VLOT REVOCABLE TRUST, DATED FEBRUARY 7TH, 2008	NW	NE	23	12N	23E	36.00	129.00	144.00	0.00	AFA	16825
107 N12 E23 23ABDB1	16825	5138	IRR	2008 VLOT REVOCABLE TRUST, DATED FEBRUARY 7TH, 2008	NW	NE	23	12N	23E	36.00	16.13		0.00	AFA	16824
107 N12 E23 26DACB1	16826	5139	IRR	PERRIN, CLARENCE H. ET AL.	NE	SE	26	12N	23E	14.54	48.36	48.36	0.00	AFA	
107 N12 E23 25CDAB1	16827	4793	STK	THE FLYING "A" RANCH	SE	SW	25	12N	23E		0.74	0.74	1.16	AFA	
107 N11 E24 18BBD1A	17756	5714	IRR	KEEGAN, JAMES ET AL.	NW	NW	18	11N	24E	4.11	16.44	16.44	0.00	AFA	
107 N12 E23 35DCDC1	18313	6048	IRR	DOLAN N. MAHON AND MARGARET DOLORES MAHON ET. AL.	SW	SE	35	12N	23E	133.38	533.64	533.64	533.64	AFS	
107 N11 E23 13CAAA1	18327	6401	IRR	JOE ROBINSON MATHIS AND ELEANOR MARGHERITE MATHIS TRUST, DATED 1/5/1984, RICHARD MORGAN MATHIS, SUCCESSOR TRUSTEE	NE	SW	13	11N	23E	46.50	186.00	186.00	5.90	AFA	
107 N12 E23 36DCDC1	18368	5689	IRR	2008 VLOT REVOCABLE TRUST DATED FEBRUARY 7, 2008	SW	SE	36	12N	23E	270.47	1,081.87		44.00	AFS	16628
107 N10 E24 20ABAA1	18435	5844	IRR	PREPPY VISION LLC ET. AL.	NW	NE	20	10N	24E	535.68	1,286.55	3,442.10	59.03	AFA	4
107 N10 E24 07DDBB1	18680	6050	IRR	DREYER, ROLAND AND JOAN	SE	SE	7	10N	24E	300.00	1,200.00	1,200.00	276.26	AFS	
107 N12 E23 34ACCC2	18689	6072	IRR	2008 VLOT REVOCABLE TRUST DATED 2/7/2008	SW	NE	34	12N	23E	160.00	640.00	640.00	101.68	AFS	
107 N12 E23 27AADD2	18804	5967	IRR	HUNEWILL LAND & LIVESTOCK CO. INC.	NE	NE	27	12N	23E	400.00	1,600.00	1,600.00	0.00	AFA	
107 N10 E24 09BACD2	18879	6052	IRR	F.I.M. CORP.	NE	NW	9	10N	24E	287.00	1,148.00		270.94	AFA	3
107 N11 E24 30BCDD1	18938	5688	IRR	F.M. FULSTONE, INC.	SW	NW	30	11N	24E	513.00	2,052.00		373.90	AFA	1
107 N12 E23 28DCBD1	18953	6445	IRR	DREYER, ROLAND AND JOAN	SW	SE	28	12N	23E	200.00	800.00	800.00	39.08	AFA	
107 N11 E23 23BCBB1	18990	6269	IRR	SOILFUME, INC. A CALIFORNIA CORP.	NW	NW	23	11N	23E	73.00	292.00	292.00	54.03	AFA	
107 N11 E24 18ADAD1	19102	6053	IND	LYON COUNTY	SE	NE	18	11N	24E		14.48	14.48	14.48	AFA	
107 N11 E23 11BBBC1	19600	6029	IRR	POPE VALLEY RANCHING NEVADA, LLC	NW	NW	11	11N	23E	275.35	1,101.40	1,101.40	0.00	AFA	
107 N11 E24 31CDCB1	19602	6009	IRR	URREA, JOHN	SW	SW	31	11N	24E	190.09	760.36	760.36	194.76	AFA	
107 N10 E23 02ACCB1	19734	6434	IRR	F.M. FULSTONE INC.	SW	NE	2	10N	23E	603.40	2,413.60	2,413.60	393.78	AFA	70927
107 N11 E24 32BDD2	19983	6731	IRR	C.E.A.S. COMPANY	NW	NW	32	11N	24E	316.00	1,264.00	1,264.00	177.92	AFA	
107 N10 E24 20BDD1	20014	7460	IRR	AIAZZI, GARY R AND CYNTHIA J	SE	NW	20	10N	24E	244.51	978.04		0.00	AFA	4
107 N11 E23 10ACBB1	20351	5474	IRR	1990 SPENCE FAMILY TRUST	SW	NE	10	11N	23E	258.59	954.44	954.44	238.38	AFA	
107 N11 E23 03DCBC1	20491	6464	IRR	BRYAN, VERNON F. & RUTH A.	SW	SE	3	11N	23E	162.50	650.00		0.00	AFA	2
107 N10 E24 16ACCC1	22904	8495	IRR	NORTH VALLEY HOLDINGS, LLC	SW	NE	16	10N	24E	5.56	22.22	22.22	22.22	AFA	
107 N11 E24 32ACAB1	22913	8208	IRR	SIX-N RANCH, INC.	SW	NE	32	11N	24E	41.10	134.83	224.37	134.83	AFA	61183
107 N12 E23 34BACB1	22936	6855	IRR	PRUETT RANCHES, INC.	NE	NW	34	12N	23E	325.15	1,002.95	1,002.95	250.74	AFS	
107 N11 E23 13BDD1	23191	8483	IRR	JOE ROBINSON MATHIS AND ELEANOR MARGHERITE MATHIS TRUST DATED 1/5/1984, RICHARD MORGAN MATHIS, SUCCESSOR TRUSTEE	NW	NW	13	11N	23E	41.40	165.60	165.60	102.24	AFA	
107 N11 E23 10ACBB1	23521	7482	IRR	BAUHOFFER, WILLIAM L.	SW	NE	10	11N	23E	51.48	205.90	205.90	0.00	AFA	
107 N10 E24 21BABA1	23627	8205	IRR	F.I.M. CORP.	NE	NW	21	10N	24E	156.00	624.00	624.00	296.25	AFA	

SITE NAME	APP NO.	STATUS	MOU	OWNER OF RECORD	QQ	QTR	SEC	T	R	PER ACRES	DUTY (AF)	SUPP ADJ	DUTY USED	UNITS	SUP GW APP NO.
107 N11 E23 02DDDB1	23800	8046	IRR	MANN, LUETTA A. AND STURTEVANT, HELEN M.	SE	SE	2	11N	23E	6.00	24.00	24.00	12.00	AFA	
107 N11 E23 15CCDC1	24347	7021	COM	O'BANION, CAROL R.	SW	SW	15	11N	23E		24.00	24.00	147.06	AFA	82800
107 N11 E23 12BCAA1	25347	7556	IRR	EVANS, RYAN ET AL.	SW	NW	12	11N	23E	51.66	206.64	241.60	201.27	AFA	5
107 N10 E24 09CDC1	25374	8673	IRR	S.V. DEVELOPMENT, LLC	SE	SW	9	10N	24E	113.53	454.12	454.12	0.00	AFA	
107 N11 E23 02CCBB1	25441	8676	IRR	FLYING A LIMITED PARTNERSHIP	SW	SW	2	11N	23E	180.00	720.00	758.50	252.83	AFA	6
107 N10 E24 07CDBA1	25506	8424	IRR	BONHAM, DOUGLAS ET AL.	SE	SW	7	10N	24E	161.00	644.00	644.00	172.58	AFA	
107 N11 E23 12BCAA1	25543	7557	IRR	EVANS, RYAN ET AL.	SW	NW	12	11N	23E	39.66	158.64		0.00	AFA	5
107 N11 E23 12CBBB1	25690	9215	IRR	JENNINGS, TIMOTHY	NW	SW	12	11N	23E	105.08	396.60	426.08	307.99	AFA	7
107 N12 E23 35AACD1	25895	8090	IRR	JAMROG TRUST	NE	NE	35	12N	23E	31.92	127.68		0.00	AFA	16629
107 N11 E23 23BDDA1	26360	12646	IRR	HUNEWILL, FRANK E. AND RANDI J.	SE	NW	23	11N	23E	1.40	5.60	5.60	1.00	AFS	
107 N10 E24 08CBCA1	26730	9762	IRR	F.I.M. CORP.	NW	SW	8	10N	24E	448.00	1,792.00	1,808.00	481.70	AFA	41361
107 N11 E23 15CBAA1	26804	9353	IRR	RUPE FAMILY TRUST AGREEMENT	NE	SW	15	11N	23E	267.00	1,068.00	1,068.00	36.47	AFA	
107 N10 E24 17CCAA1	26883	9280	IRR	FELTHOVEN, LEE AND EILEEN	SW	SW	17	10N	24E	22.23	88.92		88.92	AFA	4
107 N11 E24 30DBC1	26937	9166	IRR	LYON COUNTY	NW	SE	30	11N	24E	9.16	36.64	36.64	0.75	AFA	
107 N11 E23 13DBDB1	27298	9176	IRR	BUTLER, GARY R. & THERESA A.	NW	SE	13	11N	23E	0.38	1.50	1.50	0.75	AFA	
107 N11 E23 03CBBC1	27317	10104	IRR	GEORGE C. HELMUTH AND PAMELA D. HELMUTH FAMILY TRUST AGREEMENT DATED 11/15/2010	NW	SW	3	11N	23E	276.50	1,106.00	1,106.00	802.42	AFA	
107 N10 E24 20DCDC1	27704	9363	IND	L. S. DAY, INC	SW	SE	20	10N	24E		43.36	43.36	20.20	AFA	
107 N10 E24 18BACD1	28293	12869	IRR	F.I.M. CORP.	NE	NW	18	10N	24E	75.30	301.20	301.20	301.20	AFA	
107 N10 E24 08CBCA1	33232	9841	IRR	F.I.M. CORP.	NW	SW	8	10N	24E	308.00	1,232.00		0.00	AFA	3
107 N12 E24 31DBBA1	36824	12458	IRR	PINION RANCH ESTATES, LLC	NW	SE	31	12N	24E	2.07	8.28	8.28	8.28	AFA	
107 N11 E23 12CBBB1	40400	12349	IRR	JENNINGS, TIMOTHY	NW	SW	12	11N	23E	5.43	21.72		0.00	AFA	7
107 N10 E24 18BACD1	41361	14386	IRR	F.I.M. CORP.	NE	NW	18	10N	24E	75.00	340.00		111.08	AFA	26730
107 N13 E24 21BCCD1	43578	11183	STK	F.I.M., CORP.	SW	NW	21	13N	24E		18.11	18.11	18.11	AFA	
107 N11 E23 12BCAA1	46606	11205	IRR	SALONY FAMILY TRUST CREATED NOVEMBER 10, 2000	SW	NW	12	11N	23E	2.12	8.48		0.00	AFA	5
107 N11 E23 12BCAA1	46607	11206	IRR	EVANS, RYAN ET AL.	SW	NW	12	11N	23E	55.78	233.12		0.00	AFA	5
107 N11 E23 12CBBB1	46608	12352	IRR	JENNINGS, TIMOTHY	NW	SW	12	11N	23E	21.04	84.14		0.00	AFA	7
107 N11 E24 10AAAA1	46622	17147	QM	SIMMONS, LEIA H.	NE	NE	10	11N	24E		44.81	104.81	1.05	AFA	75697
107 N14 E24 31CACA1	50311	12678	STK	F.M. FULSTONE, INC.	NE	SW	31	14N	24E		26.79	26.79	26.79	AFA	
107 N11 E23 13ABAC1	50926	13053	IRR	OXSEN, NANCY A.	NW	NE	13	11N	23E	3.20	12.80	12.80	15.13	AFA	
107 N10 E23 01CBCA1	51546	PER	QM	LYON COUNTY	NW	SW	1	10N	23E		133.93	66.97	10	AFA	74589
107 N11 E24 20CBAC1	53075	PER	COM	HUNEWILL ENTERPRISES	NW	SW	20	11N	24E		2.88	2.88	0.00	AFA	
107 N11 E24 09AACB1	53835	PER	COM	SMITH VALLEY CATTLE FEEDERS	NE	NE	9	11N	24E		115.70	462.62	6.02	AFA	8
107 N11 E24 09ABBD1	53836	PER	COM	SMITH VALLEY CATTLE FEEDERS	SE	NE	9	11N	24E		115.70		0.78	AFA	8
107 N11 E24 09ADBC1	53837	PER	COM	SMITH VALLEY CATTLE FEEDERS	SE	NE	9	11N	24E		115.70		0.00	AFA	8
107 N10 E24 07DCCB1	53907	PER	IRR	HULSTROM, GENE E. & DONNA	SW	SE	7	10N	24E	4.40	10.60	10.60	0.25	AFA	
107 N13 E23 22DABA1	54441	13898	STK	F.I.M., INC.	NE	SE	22	13N	23E		8.96	8.96	0.00	AFA	
107 N10 E24 03BBAB1	54655	15410	IRR	CEFALU, JOHN N.	NW	NW	3	10N	24E	37.90	151.60	151.60	134.49	AFA	
107 N12 E24 31BADA1	55027	PER	IRR	GAGNE, JOHN L. AND MONICA U.	NE	NW	31	12N	24E	6.00	13.47	24.00	0.00	AFA	55028
107 N12 E24 31BADA1	55028	PER	IRR	2008 VLOT REVOCABLE TRUST	NE	NW	31	12N	24E	6.00	10.53		0.00	AFA	55027
107 N11 E24 33DADA1	55085	15263	IRR	WIPLI, CANDACE	NE	SE	33	11N	24E	17.00	65.29	65.29	65.29	AFS	
107 N10 E23 02BCBD1	55254	15459	COM	BERGSTROM, CYNTHIA K.	SW	NW	2	10N	23E		0.55	0.55	3.23	AFA	
107 N11 E24 20CCBB1	56746	13961	COM	LEINASSAR, MARIANNE F.	SW	SW	20	11N	24E		3.22	3.22	0.55	AFA	
107 N10 E24 20ABDC1	57236	PER	IRR	DANA STUART-MOORE TRUST DATED APRIL 2, 2010	NW	NE	20	10N	24E	20.00	48.00	80.00	40.19	AFA	57237

SITE NAME	APP NO.	STATUS	MOU	OWNER OF RECORD	QQ	QTR	SEC	T	R	PER ACRES	DUTY (AF)	SUPP ADJ	DUTY USED	UNITS	SUP GW APP NO.
107 N10 E24 20ABDC1	57237	PER	IRR	DANA STUART-MOORE TRUST DATED APRIL 2, 2010	NW	NE	20	10N	24E	20.00	80.00		0.00	AFA	57236
107 N11 E24 09ACCB1	57362	PER	COM	SMITH VALLEY CATTLE FEEDERS	SW	NE	9	11N	24E		115.70		92.81	AFA	8
107 N11 E23 03ABCC1	57495	14431	IRR	BRYAN, VERNON F. & RUTH A.	NW	NE	3	11N	23E	52.60	210.40		36.90	AFA	2
107 N12 E23 25DCCB1	57771	16103	STK	FLYING "A" RANCH	SW	SE	25	12N	23E		11.20	11.20	8.40	AFA	
107 N11 E24 32DCCD1	58873	18578	IRR	SIX-N RANCH, INC.	SW	SE	32	11N	24E	546.01	467.64	2,184.04	287.62	AFA	9
107 N11 E24 32DCCD1	58874	18579	IRR	SIX-N RANCH, INC.	SW	SE	32	11N	24E	546.01	1,043.47		0.00	AFA	9
107 N10 E24 04ABCA1	58875	18580	IRR	SIX-N RANCH, INC.	NW	NE	4	10N	24E	546.01	627.64		40.89	AFA	9
107 N11 E24 32ACAB2	58876	18581	IRR	SIX-N RANCH, INC.	SW	NE	32	11N	24E	546.01	2,106.04		93.40	AFA	9
107 N11 E24 32ACAB1	58878	18582	IRR	SIX-N RANCH, INC.	SW	NE	32	11N	24E	546.01	1,808.04		215.44	AFA	9
107 N11 E23 12CBBB1	58994	14432	IRR	JENNINGS, TIMOTHY	NW	SW	12	11N	23E	4.20	16.80	16.80	0.00	AFA	
107 N10 E23 02DADA1	59173	17872	COM	HOYE PLAZA LLC	NE	SW	2	10N	23E		0.22	0.22	0.00	AFA	
107 N10 E23 02CABD1	60037	15010	COM	WELLINGTON STATION, LLC	NE	SW	2	10N	23E		8.59	15.07	8.59	AFA	10
107 N12 E23 35AC 2	60725	16234	IRR	RUF, ROSS C. & KYLE A.	SW	NE	35	12N	23E	5.00	12.50	20.00	12.50	AFS	60726
107 N12 E23 35AC 2	60726	16235	IRR	RUF, ROSS C. & KYLE A.	SW	NE	35	12N	23E	5.00	20.00		4.50	AFS	60725
107 N11 E24 28DDCD1	60814	14794	IRR	BACKTRACK, LLC	SE	SE	28	11N	24E	137.00	489.01	489.01	368.34	AFA	
107 N11 E24 33BACC2	60816	14795	IRR	STRAGGLER, LLC	NE	NW	33	11N	24E	1.00	3.98	3.98	3.98	AFA	
107 N11 E24 33BACC2	60817	14796	IRR	GARMS, GARY AND TONI ET AL.	NE	NW	33	11N	24E	159.00	636.00	636.00	238.69	AFA	
107 N11 E24 27CDA1	60818	14982	IRR	HELLER FAMILY TRUST ET AL.	SE	SW	27	11N	24E	112.00	448.00	448.00	35.99	AFA	
107 N11 E24 32ACAB1	61183	14721	IRR	SIX-N RANCH, INC.	SW	SE	32	11N	24E	27.30	89.54		0.00	AFA	22913
107 N10 E23 11AABA1	61721	16662	COM	OXSEN, PETER & NANCY	NE	NE	11	10N	23E		1.57	1.57	0.07	AFA	
107 N10 E24 18DACB1	61987	16015	IRR	ROYCE W. ANDERSON, TRUSTEE	NE	SE	18	10N	24E	5.00	20.00	20.00	12.19	AFA	
107 N12 E24 27DABC1	62002	15095	STK	F.I.M. CORP.	NE	SE	27	12N	24E		8.96	8.96	0.00	AFS	
107 N10 E23 02CABD1	62128	19025	COM	WELLINGTON STATION, LLC	NE	SW	2	10N	23E		1.48		0.32	AFA	10
107 N11 E24 30CBBB1	62213	16371	QM	METHODIST EPISCOPAL CHURCH	NW	SW	30	11N	24E		3.06	3.06	2.23	AFA	
107 N10 E24 17CBDB1	62992	16767	QM	SOUTH LYON COUNTY HOSPITAL DISTRICT	NW	SW	17	10N	24E		0.13	0.13	0.14	AFA	
107 N11 E24 27CCCA1	63302	16113	IRR	BROOKS, JON J. AND BARBARA H. FARBER-BROOKS	SW	SW	27	11N	24E	3.00	12.00	12.00	9.62	AFA	
107 N11 E24 28DDCD1	63460	15344	IRR	BACKTRACK, LLC	SE	SE	28	11N	24E	146.25	4.74	96.00	0.00	AFS	11
107 N11 E24 28DDCD1	63461	15345	IRR	BACKTRACK, LLC	SE	SE	28	11N	24E	146.25	5.26		0.00	AFS	11
107 N11 E24 28DDCD1	63462	15346	IRR	BACKTRACK, LLC	SE	SE	28	11N	24E	146.25	40.76		0.00	AFS	11
107 N11 E24 28DDCD1	63463	15347	IRR	BACKTRACK, LLC	SE	SE	28	11N	24E	146.25	45.24		0.00	AFS	11
107 N12 E23 34ACCC2	63521	15379	IRR	DINSMORE FAMILY TRUST	SW	NE	34	12N	23E	19.40	48.50	77.60	0.00	AFS	63522
107 N12 E23 34ACCC2	63522	15380	IRR	DINSMORE FAMILY TRUST	SW	NE	34	12N	23E	19.40	77.60		0.00	AFA	63521
107 N11 E24 31ABDC1	63716	16320	COM	S V DEVELOPMENT, L.L.C.	NW	NE	31	11N	24E		10.92	10.92	9.05	AFA	
107 N10 E23 02DBC1	63781	16300	COM	IRVING MAXON CHASE LIVING TRUST	NW	SE	2	10N	23E		0.71	0.71	0.01	AFA	
107 N11 E23 24DDDD1	64013	15639	IRR	GANSBERG, CHRIS H., JR. & FAYE E.	SE	SE	24	11N	23E	80.00	254.74	320.00	0.00	AFA	64014
107 N11 E23 24DDDD1	64014	15640	IRR	GANSBERG, CHRIS H., JR. & FAYE E.	SE	SE	24	11N	23E	80.00	65.26		0.00	AFA	64013
107 N10 E23 02DDDD1	64015	16284	COM	WALKER RIVER CONSTRUCTION	SE	SE	2	10N	23E		1.31	1.31	0.66	AFA	
107 N10 E23 02DBBC1	64393	16052	COM	SMITH, DANIEL G.	NW	SE	2	10N	23E		0.87	0.87	0.14	AFA	
107 N10 E23 02DBC2	64394	16302	COM	THE RENEGADE CORP.	NW	SE	2	10N	23E		1.58	1.58	1.58	AFA	
107 N11 E24 22BCBC1	64437	16089	COM	SMITH VALLEY BAPTIST CHURCH	SW	NW	22	11N	24E		0.44	1.52	0.44	AFA	71338
107 N11 E24 28ADCA1	64509	16361	IRR	GREGORY & DEBORAH LONG FAMILY TRUST	SE	NE	28	11N	24E	2.00	8.00	8.00	5.69	AFA	87258
107 N10 E23 11AAAD1	65172	15843	CON	TRANSPORTATION DEPARTMENT-NEVADA	NE	NE	11	10N	23E		1.45	1.45	0.23	AFA	
107 N10 E24 04AADD1	65468	19111	IRR	RENNER LASHELE M.	NE	NE	4	10N	24E	5.00	20.00	20.00	16.32	AFA	

SITE NAME	APP NO.	STATUS	MOU	OWNER OF RECORD	QQ	QTR	SEC	T	R	PER ACRES	DUTY (AF)	SUPP ADJ	DUTY USED	UNITS	SUP GW APP NO.
107 N10 E24 05ACDD1	66253	16321	IRR	JOHN AND LURA WEAVER FAMILY TRUST	SW	NE	5	10N	24E	93.00	40.00	372.00	0.00	AFA	12
107 N10 E24 05ACDD1	66254	16322	IRR	JOHN AND LURA WEAVER FAMILY TRUST	SW	NE	5	10N	24E	93.00	332.00		0.00	AFA	12
107 N10 E24 05ACDD1	66255	16323	IRR	JOHN AND LURA WEAVER FAMILY TRUST	SW	NE	5	10N	24E	93.00	40.00		0.00	AFA	12
107 N12 E23 35ABBC1	66737	PER	COM	TRIMBLE, EARL L. AND HENRIETTA M.	NW	NE	35	12N	23E		20.00	20.00	3.16	AFA	
107 N11 E24 21DAAD1	66917	18453	COM	GREGORY O GARMONG	NE	SE	21	11N	24E		2.02	2.02	0.00	AFA	
107 N11 E24 21BCDA1	66918	16390	COM	BYBEE REVOCABLE LIVING TRUST 2000	SW	NW	21	11N	24E		2.02	2.02	0.44	AFA	
107 N11 E24 21DABA1	66919	16363	COM	OXSEN ENTERPRISES LLC	NE	SE	21	11N	24E		0.39	0.39	0.30	AFA	
107 N11 E24 08BBBB1	67889	18073	COM	BROWN, DARRYL DBA SMITH TRANSFER STATION	NW	NW	8	11N	24E		2.02	2.02	0.01	AFA	
107 N11 E23 03DCDC1	68457	PER	COM	SMITH VALLEY FIRE PROTECTION DISTR.	SW	SE	3	11N	23E		2.02	2.02	0.03	AFA	
107 N11 E24 21CBAA1	68458	PER	COM	SMITH VALLEY FIRE PROTECTION DISTR.	NW	SW	21	11N	24E		2.02	2.02	0.41	AFA	
107 N12 E23 04DAAD1	68767	PER	IRR	RIGHTWAY INVESTMENTS SMITH VALLEY, LLC	NE	SE	4	12N	23E	39.90	193.85	7,801.67	0.00	AFA	13
107 N12 E23 04DAAD1	68768	PER	IRR	RIGHTWAY INVESTMENTS SMITH VALLEY, LLC	NE	SE	4	12N	23E	18.70	90.71		0.00	AFA	13
107 N13 E23 34CDBB1	68770	PER	IRR	RIGHTWAY INVESTMENTS SMITH VALLEY, LLC	SE	SW	34	13N	23E	78.36	380.00		0.00	AFA	13
107 N13 E23 34CDBB1	68771	PER	IRR	RIGHTWAY INVESTMENTS SMITH VALLEY, LLC	SE	SW	34	13N	23E	3.86	18.70		0.00	AFA	13
107 N13 E23 27ADCD2	68773	PER	IRR	RIGHTWAY INVESTMENTS SMITH VALLEY, LLC	NE	SE	27	13N	23E	329.00	1,316.00		352.24	AFA	13
107 N13 E23 34BDBB1	68774	PER	IRR	RIGHTWAY INVESTMENTS SMITH VALLEY, LLC	SE	NW	34	13N	23E	239.40	723.97		144.50	AFA	13
107 N13 E23 34BDBB1	68776	PER	IRR	RIGHTWAY INVESTMENTS SMITH VALLEY, LLC	SE	NW	34	13N	23E	239.40	957.60		0.00	AFA	13
107 N13 E23 34BDBB1	68777	PER	IRR	RIGHTWAY INVESTMENTS SMITH VALLEY, LLC	SE	NW	34	13N	23E	239.40	957.60		0.00	AFA	13
107 N10 E23 02DDBC1	68963	20129	COM	JACKAROO, LLC	SE	SE	2	10N	23E		0.30	0.30	0.00	AFA	
107 N13 E24 30AAC2	69415	PER	IRR	RIGHTWAY INVESTMENTS SMITH VALLEY, LLC	NE	NE	30	13N	24E	163.43	616.88		616.88	AFA	13
107 N13 E24 30ADD1	69416	PER	IRR	RIGHTWAY INVESTMENTS SMITH VALLEY, LLC	SE	NE	30	13N	24E	163.43	653.72		49.67	AFA	13
107 N13 E24 19DBBC1	69417	PER	IRR	RIGHTWAY INVESTMENTS SMITH VALLEY, LLC	NW	SE	19	13N	24E	154.22	616.88		0.00	AFA	13
107 N13 E24 30ACBC1	69418	PER	IRR	RIGHTWAY INVESTMENTS SMITH VALLEY, LLC	SW	NE	30	13N	24E	152.04	608.16		0.00	AFA	13
107 N10 E24 09CDDC1	69528	20238	IRR	S.V.DEVELOPMENT, LTD	SE	SW	9	10N	24E	14.41	57.64	57.64	0.00	AFA	
107 N12 E23 26ADBA1	69712	20151	IRR	SALONY FAMILY TRUST	SE	NE	26	12N	23E	1.25	5.00	15.00	3.96	AFA	76823
107 N11 E24 07CDDC1	69801	16784	STK	GANSBERG, CHRIS H., JR. & FAYE E.	SE	SW	7	11N	24E		21.72	21.72	0.00	AFA	
107 N11 E23 24DDDD1	70044	20153	IRR	GANSBERG, CHRIS H., JR. & FAYE E.	SE	SE	24	11N	23E	33.00	119.57	173.92	0.00	AFA	70045
107 N11 E23 24DDDD1	70045	20154	IRR	GANSBERG, CHRIS H., JR. & FAYE E.	SE	SE	24	11N	23E	15.00	54.35		0.00	AFA	70044
107 N12 E23 27CCDC1	70115	20298	IRR	2008 VLOT REVOCABLE TRUST DATED FEBRUARY 7, 2008	SW	SW	27	12N	23E	86.80	267.76	267.76	213.50	AFS	
107 N10 E23 02ACCB1	70927	20507	IRR	F. M. FULSTONE INC.	SW	NE	2	10N	23E	169.00	100.80	0.00	0.00	AFA	19734
107 N11 E24 22BCBC1	71338	19027	COM	SMITH VALLEY BAPTIST CHURCH	SW	NW	22	11N	24E		1.08		0.51	AFA	64437
107 N11 E23 01DCDB1	71361	PER	IRR	HALLEY, DAN	SW	SE	1	11N	23E	13.33	4.00	4.00	3.00	AFA	
107 N10 E24 04ABCA1	71384	18583	IRR	SIX-N-RANCH, INC.	NW	NE	4	10N	24E	31.49	125.96	125.96	0.00	AFA	
107 N10 E24 18ACCB1	71558	17988	IRR	SAVIDGE, DALE A. & MAUREEN P.	SW	NE	18	10N	24E	1.52	6.06	6.06	0.00	AFA	
107 N10 E24 08CCBA1	71673	PER	IRR	ROSACHI FAMILY TRUST	SW	SW	8	10N	24E	7.50	30.00	30.00	0.00	AFA	
107 N10 E24 09CDDC1	71714	20386	IRR	F.M. FULSTONE, INC.	SE	SW	9	10N	24E	19.60	78.39	78.39	0.00	AFA	
107 N11 E23 36ACBC1	71864	20508	IRR	FULSTONE 1989 TRUST/RN FULSTONE CO	SW	NE	36	11N	23E	195.04	601.70	601.70	184.27	AFS	
107 N11 E23 13DBBC1	72663	20244	IRR	HELM, DANIEL B. & CONNIE L.	NW	SE	13	11N	23E	0.25	1.00	1.00	0.44	AFA	
107 N13 E23 26CDDC1	72979	PER	IRR	RIGHTWAY INVESTMENTS SMITH VALLEY, LLC	SE	SE	26	13N	23E	29.92	145.14		145.14	AFA	13
107 N11 E23 34DDCC1	73714	PER	IRR	MURPHY, PATRICK & DANA	SE	SE	34	11N	23E	2.81	11.23	11.23	3.37	AFA	
107 N11 E23 12DDAA1	74580	PER	IRR	MAYO, JIM & VALERIE	SE	SE	12	11N	23E	1.25	5.00	5.00	0.00	AFA	
107 N11 E23 12DDAC1	74581	PER	IRR	GANGWISH, KAREN	SE	SE	12	11N	23E	0.50	2.00	2.00	1.93	AFA	
107 N10 E23 01CBAB1	74589	PER	REC	LYON COUNTY	NW	SW	1	10N	23E		133.93	66.97	55.22	AFA	51546

SITE NAME	APP NO.	STATUS	MOU	OWNER OF RECORD	QQ	QTR	SEC	T	R	PER ACRES	DUTY (AF)	SUPP ADJ	DUTY USED	UNITS	SUP GW APP NO.
107 N13 E23 26CDC1	74804	21557	IRR	RIGHTWAY INVESTMENTS SMITH VALLEY, LLC	SE	SW	26	13N	23E	80.10	320.40		320.40	AFA	13
107 N13 E24 30BBB1	74805	21558	IRR	RIGHTWAY INVESTMENTS SMITH VALLEY, LLC	NW	NW	30	13N	24E	80.10	320.40		310.15	AFA	13
107 N13 E24 30BBB1	74806	PER	IRR	RIGHTWAY INVESTMENTS SMITH VALLEY, LLC	NW	NW	30	13N	24E	53.29	213.16		0.00	AFA	13
107 N13 E24 30BBB1	74807	PER	IRR	RIGHTWAY INVESTMENTS SMITH VALLEY, LLC	NW	NW	30	13N	24E	53.29	213.16		0.00	AFA	13
107 N13 E23 26CDC1	74808	PER	IRR	RIGHTWAY INVESTMENTS SMITH VALLEY, LLC	SE	SW	26	13N	23E	90.60	362.40		45.11	AFA	13
107 N13 E24 30BBB1	74809	21559	IRR	RIGHTWAY INVESTMENTS SMITH VALLEY, LLC	NW	NW	30	13N	24E	23.40	93.60		0.00	AFA	13
107 N12 E24 31ADBB1	74982	PER	IRR	2008 VLOT REVOCABLE TRUST	SE	NE	31	12N	24E	18.68	41.95	112.22	0.00	AFA	14
107 N12 E24 31ADBB1	74983	PER	IRR	2008 VLOT REVOCABLE TRUST	SE	NE	31	12N	24E	18.68	32.77		0.00	AFA	14
107 N12 E24 31ADBB1	74984	PER	IRR	2008 VLOT REVOCABLE TRUST	SE	NE	31	12N	24E	9.38	37.50		0.00	AFA	14
107 N12 E24 31DBBA1	75185	PER	IRR	RIGHTWAY INVESTMENTS SMITH VALLEY, LLC	NW	SE	31	12N	24E	91.50	366.02	875.00	160.87	AFA	15
107 N12 E24 31BACB1	75186	21316	IRR	RIGHTWAY INVESTMENTS SMITH VALLEY, LLC	NE	NW	31	12N	24E	126.63	506.52		493.64	AFA	15
107 N12 E23 35ACBA1	75234	PER	IRR	RUF, KYLE	SW	NE	35	12N	23E	3.00	12.00	12.00	2.00	AFS	
107 N11 E23 13ADDC1	75236	PER	IRR	SEUBERT FAMILY TRUST	SE	NE	13	11N	23E	1.50	6.00	66.00	6.00	AFA	78622
107 N11 E23 02CCBB1	75237	20650	IRR	COMPSTON FAMILY 1982 TRUST	SW	SW	2	11N	23E	4.13	16.50		0.00	AFA	6
107 N11 E23 02CCBB1	75238	20518	IRR	FLYING A LIMITED PARTNERSHIP	SW	SW	2	11N	23E	5.40	21.60		0.00	AFA	6
107 N11 E23 02CCBB1	75239	20519	IRR	FLYING A LIMITED PARTNERSHIP	SW	SW	2	11N	23E	0.10	0.40		0.00	AFA	6
107 N11 E23 12DBCC1	75512	PER	IRR	ADAMS, LISA ANN	NW	SE	12	11N	23E	0.75	3.00	3.00	2.27	AFA	
107 N11 E24 10AAAA1	75697	PER	QM	SIMMONS, LEIA H.	NE	NE	10	11N	24E		60.00		0.00	AFA	46622
107 N11 E24 31CCDB1	75830	PER	STK	R.N. FULSTONE CO.	SW	SW	31	11N	24E		5.60	5.60	5.60	AFA	
107 N10 E23 02DCBA1	75884	20483	COM	GARMSLAND LIMITED LLC	SW	SE	2	10N	23E		1.12	1.12	0.24	AFA	
107 N10 E23 02DDBA1	75955	PER	IRR	NAT & KAREN LOMMORI	SE	SE	2	10N	23E	1.25	5.00	5.00	0.00	AFA	
107 N10 E23 02CABD1	76039	20301	COM	WELLINGTON STATION LLC	NE	SW	2	10N	23E		5.00		0.00	AFA	10
107 N12 E23 35ADDB1	76219	18798	IRR	PETER AND NANCY RAISBECK	SE	NE	35	12N	23E	10.50	42.00	42.00	30.48	AFS	
107 N11 E24 19DAAD1	76336	17881	QM	LYON COUNTY	NE	SE	19	11N	24E		3.84	3.84	4.61	AFA	
107 N11 E23 22DBAA1	76749	20485	IRR	JOHN W. BLUFF AND MARGARET A. BLUFF	NW	SE	22	11N	23E	0.55	2.20	2.20	0.23	AFA	
107 N12 E23 26ADBA1	76823	21619	IRR	SALONY FAMILY TRUST	SE	NE	26	12N	23E	2.50	10.00		0.00	AFA	69712
107 N11 E23 02ABAA1	77013	PER	IRR	J&S BLISS / HUNEWILL 2004 TRUST	NW	NE	2	11N	23E	157.00	628.00	628.00	34.91	AFA	
107 N13 E24 30ACBB1	77138	PER	STK	RIGHTWAY INVESTMENTS SMITH VALLEY, LLC	SW	NE	30	13N	24E		2.02	2.02	0.00	AFA	
107 N13 E24 30AACC2	77139	PER	IRR	RIGHTWAY INVESTMENTS SMITH VALLEY, LLC	NE	NE	30	13N	24E	80.00	320.00		148.42	AFA	13
107 N11 E24 30DAAA1	77232	18667	COM	ST. JOHN THE BAPTIST CATHOLIC CHURCH	NE	SE	30	11N	24E		0.73	0.73	0.55	AFA	
107 N10 E24 20ABAA1	77430	21613	IRR	PREPPY VISION LLC	NW	NE	20	10N	24E	31.19	124.76		0.00	AFA	4
107 N10 E24 17CCAA1	77431	PER	IRR	PREPPY VISION LLC	SW	SW	17	10N	24E	46.20	184.80		184.80	AFA	4
107 N10 E24 20ABAA1	77432	PER	IRR	PREPPY VISION LLC	NW	NE	20	10N	24E	137.44	549.76		0.00	AFA	4
107 N10 E24 17CCAA1	77433	PER	IRR	PREPPY VISION LLC	SW	SW	17	10N	24E	174.95	699.80		118.15	AFA	4
107 N12 E24 31ABCC1	77528	PER	IRR	JEFFREY & PEGGY CAIN	NW	NE	31	12N	24E	2.50	10.00	10.00	0.00	AFA	
107 N11 E23 23CBAB1	77676	20520	IRR	ZWART, JOHN J	NW	SW	23	11N	23E	5.00	20.00	20.00	0.00	AFA	
107 N11 E23 36ACBC1	78080	PER	IRR	FULSTONE, STEVEN A., TRUSTEE OF THE STEVEN FULSTONE 1989 TRUST	SW	NE	36	11N	23E	19.92	79.66	79.66	0.00	AFA	
107 N11 E23 02ABAA1	78098	PER	IRR	J & S BLISS/HUNEWILL 2004 TRUST	NW	NE	2	11N	23E	80.00	320.00	320.00	0.00	AFA	
107 N11 E23 13ADDC1	78622	PER	IRR	SEUBERT FAMILY TRUST	SE	NE	13	11N	23E	15.00	60.00		10.50	AFA	75236
107 N12 E24 31DBBA1	78886	21317	IRR	RIGHTWAY INVESTMENTS SMITH VALLEY, LLC	NW	SE	31	12N	24E	0.62	2.46		0.00	AFA	15
107 N10 E24 21DDAD1	79967	PER	IRR	63 PROPERTIES, LLC	SE	SE	21	10N	24E	2.98	11.92	11.92	0.02	AFA	
107 N11 E23 36ACBC1	81191	PER	IRR	F M FULSTONE INC	SW	NE	36	11N	23E	3.13	12.54	12.54	0.00	AFA	

SITE NAME	APP NO.	STATUS	MOU	OWNER OF RECORD	QQ	QTR	SEC	T	R	PER ACRES	DUTY (AF)	SUPP ADJ	DUTY USED	UNITS	SUP GW APP NO.
107 N11 E23 36ACBC1	81192	PER	IRR	F M FULSTONE INC	SW	NE	36	11N	23E	12.90	51.61	51.61	0.00	AFA	
107 N10 E23 02BDDC1	82386	PER	COM	SMITH VALLEY HISTORICAL SOCIETY	SE	NW	2	10N	23E		2.00	2.00	0.02	AFA	
107 N10 E24 09BACD1	82479	PER	STK	F.I.M. CORP.	NE	NW	9	10N	24E		2.00	2.00	4.10	AFA	
107 N11 E23 22BBCA1	82800	21655	IRR	O'BANION, CAROL R.	NW	NW	22	11N	23E	179.30	717.20	717.20	512.07	AFA	24347
107 N12 E23 14ADAA1	82940	21352	STK	PETERS, DARLENE AND GLEN	SE	NE	14	12N	23E		1.57	1.57	8.60	AFA	
107 N12 E23 26DCCB1	82941	PER	IRR	PETERS, DARLENE AND GLEN	SW	SE	26	12N	23E	92.70	123.50	345.60	17.80	AFS	16
107 N12 E23 26DCCB1	82942	PER	IRR	PETERS, DARLENE AND GLEN	SW	SE	26	12N	23E	92.70	98.60		0.00	AFS	16
107 N12 E23 26DCCB1	82943	PER	IRR	PETERS, DARLENE AND GLEN	SW	SE	26	12N	23E	92.70	123.50		0.00	AFS	16
107 N12 E23 26BCAA1	83121	21553	COM	2008 VLOT REVOCABLE TRUST	SW	NW	26	12N	23E		135.08	178.55	135.08	AFA	17
107 N12 E23 26BCAA1	83122	21554	COM	2008 VLOT REVOCABLE TRUST	SW	NW	26	12N	23E		173.70		170.04	AFA	17
107 N12 E23 26BCAA1	83123	21555	COM	2008 VLOT REVOCABLE TRUST	SW	NW	26	12N	23E		4.85		0.00	AFA	17
107 N13 E24 27CCBC1	83546	PER	MM	ART WILSON COMPANY	SW	SW	27	13N	24E		187.82	187.82	93.91	AFA	
107 N10 E23 02DDCB1	83741	21482	COM	SMITH VALLEY HALL INC	SE	SE	2	10N	23E		2.00	2.00	0.91	AFA	
107 N10 E24 29ABBA1	83742	21335	COM	GERALD GREGORY ENSEN AND MONICA STAGEN JENSEN REVOCABLE LIVING TRUST	NW	NE	29	10N	24E		2.00	2.00	0.43	AFA	
107 N11 E23 02BBCC1	83867	PER	IRR	2008 VLOT REVOCABLE TRUST	NW	NW	2	11N	23E	385.50	1,542.00	1,542.00	358.56	AFA	
107 N13 E23 26DCBA1	84485	PER	IRR	RIGHTWAY INVESTMENTS SMITH VALLEY, LLC	SW	SE	26	13N	23E	146.30	619.90		760.21	AFA	13
107 N11 E24 29DDBC1	84597	20152	COM	NUTI, RALPH C. AND MARY R.	SE	SE	29	11N	24E		2.02	2.02	1.02	AFA	
107 N10 E23 12BCAC1	84619	PER	IRR	TRAN, THOMAS AND LAURILL	SW	NW	12	10N	23E	2.86	10.11	10.11	0.91	AFA	
107 N13 E23 25BDCD1	85206	PER	IRR	RIGHTWAY INVESTMENTS SMITH VALLEY, LLC	SE	NW	25	13N	23E	479.50	93.60		93.60	AFA	13
107 N13 E23 25BDCD1	85207	PER	IRR	RIGHTWAY INVESTMENTS SMITH VALLEY, LLC	SE	NW	25	13N	23E	479.50	552.80		619.08	AFA	13
107 N13 E23 25AABB1	85208	PER	IRR	RIGHTWAY INVESTMENTS SMITH VALLEY, LLC	NE	NE	25	13N	23E	479.50	451.20		241.55	AFA	13
107 N13 E23 25AABB1	85209	PER	IRR	RIGHTWAY INVESTMENTS SMITH VALLEY, LLC	NE	NE	25	13N	23E	479.50	110.00		0.00	AFA	13
107 N13 E23 25AABB1	85210	PER	IRR	RIGHTWAY INVESTMENTS SMITH VALLEY, LLC	NE	NE	25	13N	23E	479.50	110.00		0.00	AFA	13
107 N13 E23 25AABB1	85211	PER	IRR	RIGHTWAY INVESTMENTS SMITH VALLEY, LLC	NE	NE	25	13N	23E	479.50	208.00		0.00	AFA	13
107 N10 E24 20ABAA1	85399	21615	IRR	PREPPY VISION LLC	NW	NE	20	10N	24E	179.46	43.32		0.00	AFA	4
107 N11 E23 36ACBC1	85782	PER	IRR	STEVEN A. FULSTONE 1989 TRUST	SW	NE	36	11N	23E	24.88	99.52	99.52	0.00	AFS	
107 N12 E23 26BCAA1	86145	21674	STK	2008 VLOT REVOCABLE TRUST	SW	NW	26	12N	23E		4.34	18.82	0.00	AFA	86146
107 N12 E23 26BCAA1	86146	21675	STK	2008 VLOT REVOCABLE TRUST	SW	NW	26	12N	23E		14.48		0.00	AFA	86145
107 N11 E24 34DBAB1	86258	PER	IRR	HUSTACE, THOMAS E. AND DONNA K.	NW	SE	34	11N	24E	0.90	3.60	3.60	1.87	AFA	
107 N10 E24 22CBBB1	86288	PER	WLD	U.S.-FOREST SERVICE	NW	SW	22	10N	24E		0.74	0.74	0.00	AFA	
107 N12 E23 27CCDC1	86473	PER	IRR	2008 VLOT REVOCABLE TRUST	SW	SW	27	12N	23E	10.50	42.00	484.02	0.00	AFA	86475
107 N12 E23 26BCAA1	86481	PER	COM	ELLIS & DIANNE FARIAS	NE	SW	10	11N	23E		2.00	1.55	0.00	AFA	86482
107 N12 E23 26BCAA1	86482	PER	COM	ELLIS & DIANNE FARIAS	NE	SW	10	11N	23E		2.00		0.00	AFA	86481
107 N12 E23 26BCAA1	86483	21676	STK	2008 VLOT REVOCABLE TRUST	SW	NW	26	12N	23E		22.40	22.40	0.00	AFA	
107 N10 E24 20ABAA1	86612	PER	IRR	PREPPY VISION LLC	NW	NE	20	10N	24E	32.20	114.85		0.00	AFS	4
107 N10 E24 20ABAA1	86613	PER	IRR	PREPPY VISION LLC	NW	NE	20	10N	24E	10.04	34.92		0.00	AFA	4
107 N11 E24 28ADCA1	87258	PER	IRR	GREGORY AND DEBORAH LONG FAMILY TRUST	SE	NE	28	11N	24E	2.00	8.00		0.00	AFA	64509
107 N10 E24 09BACD2	87481	PER	IRR	F.I.M. CORP.	NE	NW	9	10N	24E	198.00	792.00		0.00	AFS	3
107 N13 E24 27CCBC1	87501	PER	IND	ART WILSON COMPANY	SE	SE	28	13N	24E		2.00	2.00	0.00	AFA	
107 N09 E24 08CABD1	87633	PER	IRR	SEWARD, JOHN & JOYCE	NE	SW	8	9N	24E	6.28	25.11	30.11	0.00	AFA	87634
107 N09 E24 08CABD1	87634	PER	IRR	SEWARD, JOHN & JOYCE	NE	SW	8	9N	24E	1.25	5.00		0.00	AFA	87633
107 N10 E24 18ACDB1	87689	PER	IRR	HARVEY E. HUNEWILL AND PHYLLIS P. HUNEWILL TRUST, DATED OCTOBER 9, 1984	SW	NE	18	10N	24E	5.00	20.00	20.00	0.00	AFA	

SITE NAME	APP NO.	STATUS	MOU	OWNER OF RECORD	QQ	QTR	SEC	T	R	PER ACRES	DUTY (AF)	SUPP ADJ	DUTY USED	UNITS	SUP GW APP NO.
107 N12 E23 26ACCD1	88180	PER	IRR	ELY, FRANK CLARK	SW	NE	26	12N	23E	0.50	2.00	2.00	1.00	AFA	
107 N10 E24 20CACD1	88444	PER	IRR	HALL, MARK W. AND KAREN B.	NE	SW	20	10N	24E	1.25	5.00	5.00	1.00	AFA	
107 N11 E23 22DBAA1	88636	PER	QM	ROBERTS, LARY W. AND MARY A.	NW	SE	22	11N	23E		1.80	1.80	0.00	AFA	
107 N11 E23 12CBBB1	88783	PER	IRR	JENNINGS, TIMOTHY	NW	SW	12	11N	23E	16.12	64.48	64.48	0.00	AFA	
107 N13 E24 18BCDD1	57921E	PER	ENV	SONORA MINING CORPORATION	SW	NW	18	13N	24E		36.21	36.21	0.00	AFA	58091E
107 N13 E24 18CBAA1	58091E	PER	ENV	SONORA MINING CORPORATION	NW	SW	18	13N	24E		72.43	72.43	0.00	AFA	57921E
107 N12 E23 27CCDC1	87712T	PER	IRR	2008 VLOT REVOCABLE TRUST	SW	SW	27	12N	23E	32.25	129.00	144	0.00	AFA	87713T
107 N12 E23 27CCDC1	87713T	PER	IRR	2008 VLOT REVOCABLE TRUST	SW	SW	27	12N	23E	4.00	16.13		0.00	AFA	87712T
107 N13 E23 25BABB1	88931T	PER	IRR	CHILTON, MICHAEL J.	NE	NW	25	13N	23E	35.00	140.00	140	0.00	AFA	<sup>13</sup>
107 N10 E24 16ACCC1	88987T	PER	IRR	2008 VLOT REVOCABLE TRUST	SW	NE	16	10N	24E	110.51	442.02	442.02	437.56	AFA	
107 N11 E24 20CBBB1	No Active Rights		QM	LYON COUNTY	NW	SW	20	11N	24E				23.67		
107 N12 E23 35BAAB1	V02951	VST	STK	2008 VLOT REVOCABLE TRUST DATED 2/7/2008	NE	NW	35	12N	23E		1.23	1.23	0.00	AFA	
107 N10 E23 11AA 1	V09342	VST	COM	ITHURBURU, JOHN & CARLSON, BILL	NE	NE	11	10N	23E		40.36	40.36	40.36	AFA	

**Footnotes**

- <sup>1</sup> PERMITS 12275, 12276, 12277 & 18938 HAVE A TOTAL COMBINED DUTY OF 2,110 ACRE-FEET
- <sup>2</sup> PERMITS 12575, 20491 & 57495 HAVE A TOTAL COMBINED DUTY OF 860.4 ACRE-FEET
- <sup>3</sup> PERMITS 14987, 18879, 33232, & 87841 HAVE A TOTAL COMBINED DUTY OF 2,444 ACRE-FEET
- <sup>4</sup> PERMITS 18435, 20014, 26883, 77430, 77431, 77432, 77433, 85399, 86612, & 86613 HAVE A TOTAL COMBINED DUTY OF 3,442.1 ACRE-FEET
- <sup>5</sup> PERMITS 25347, 25543, 46606 & 46607 HAVE A TOTAL COMBINED DUTY OF 241.6 ACRE-FEET
- <sup>6</sup> PERMITS 25441, 75237, 75238 & 75239 HAVE A TOTAL COMBINED DUTY OF 758.5 ACRE-FEET
- <sup>7</sup> PERMITS 25690, 40400 & 46608 HAVE A TOTAL COMBINED DUTY OF 426.08 ACRE-FEET
- <sup>8</sup> PERMITS 53835, 53836, 53837 & 57362 HAVE A TOTAL COMBINED DUTY OF 462.62 ACRE-FEET
- <sup>9</sup> PERMITS 58873, 58874, 58875, 58876, & 58878 HAVE A TOTAL COMBINED DUTY OF 2,184.04 ACRE-FEET
- <sup>10</sup> PERMITS 60037, 62128 & 76039 HAVE A TOTAL COMBINED DUTY OF 15.07 ACRE-FEET
- <sup>11</sup> PERMITS 63460, 63461, 63462 & 63463 HAVE A TOTAL COMBINED DUTY OF 96 ACRE-FEET
- <sup>12</sup> PERMITS 66253, 66254 & 66255 HAVE A TOTAL COMBINED DUTY OF 372 ACRE-FEET
- <sup>13</sup> PERMITS 68767, 68768, 68770, 68771, 68773, 68774, 68776, 68777, 69415, 69416, 69417, 69418, 72979, 74804, 74805, 74806, 74807, 74808, 74809, 77139, 84485, 85206, 85207, 85208, 85209, 85210, 85211, & 88931T HAVE A TOTAL COMBINED DUTY OF 7,801.67 ACRE-FEET
- <sup>14</sup> PERMITS 74982, 74983 & 74984 HAVE A TOTAL COMBINED DUTY OF 112.22 ACRE-FEET
- <sup>15</sup> PERMITS 75185, 75186, & 78886 HAVE A TOTAL COMBINED DUTE OF 875.0 ACRE-FEET
- <sup>16</sup> PERMITS 82941, 82942, & 82943 HAVE A TOTAL COMBINED DUTY OF 345.6 ACRE-FEET
- <sup>17</sup> PERMITS 83121, 83122, & 83123 HAVE A TOTAL COMBINED DUTY OF 178.55 ACRE-FEET

**APPENDIX B. SMITH VALLEY HISTORICAL GROUNDWATER PUMPAGE BY  
POINT OF DIVERSION**

SITE NAME	PERMITS	MOU	OWNER OF RECORD	DUTY USED 2015	DUTY USED 2016	DUTY USED 2017	DUTY USED 2018	DUTY USED 2019
107 N09 E24 08CABD1	87633	IRR	SEWARD, JOHN & JOYCE					0.00
108 N09 E24 08CABD1	87634	IRR	SEWARD, JOHN & JOYCE					0.00
107 N10 E23 01ADCA1	16477	IRR	DNB INVESTMENT GROUP, LLC et al.	510.05	532.59	0.00	135.54	0.00
107 N10 E23 01CBAB1	74589	REC	LYON COUNTY	54.00	52.60	56.54	57.75	55.22
107 N10 E23 01CBCA1	51546	QM	LYON COUNTY	0.00	0.01	4.48	8.27	10.00
107 N10 E23 02ACCB1	19734, 70927	IRR	F.M. FULSTONE INC.	1688.97	1191.03	0.00	1177.10	393.78
107 N10 E23 02BCBD1	55254	COM	BERGSTROM, CYNTHIA K.	1.21	2.70	3.86	4.21	3.23
107 N10 E23 02BDDC1	82386	COM	SMITH VALLEY HISTORICAL SOCIETY	0.00	0.00	0.00	0.00	0.02
107 N10 E23 02CABD1	60037, 62128, 76039	COM	WELLINGTON STATION, LLC	12.51	13.74	11.29	7.03	8.91
107 N10 E23 02DADA1	59173	COM	HOYE PLAZA LLC	0.22	0.04	0.00	0.00	0.00
107 N10 E23 02DBBC1	64393	COM	SMITH, DANIEL G.	0.11	0.17	0.19	0.08	0.14
107 N10 E23 02DBCB1	63781	COM	IRVING MAXON CHASE LIVING TRUST	0.71	0.03	0.02	0.03	0.01
107 N10 E23 02DBCB2	64394	COM	THE RENEGADE CORP.	1.58	1.58	1.58	1.58	1.58
107 N10 E23 02DCBA1	75884	COM	GARMSLAND LIMITED LLC	0.21	0.24	0.21	0.22	0.24
107 N10 E23 02DDBA1	75955	IRR	NAT AND KAREN LOMMORI	0.00	0.00	0.00	0.00	0.00
107 N10 E23 02DDBC1	68963	COM	JACKAROO, LLC	0.00	0.00	0.00	0.00	0.00
107 N10 E23 02DDCB1	83741	COM	SMITH VALLEY HALL INC	2.00	6.77	10.28	0.21	0.91
107 N10 E23 02DDDD1	64015	COM	WALKER RIVER CONSTRUCTION	0.00	0.66	0.66	0.00	0.66
107 N10 E23 11AA 1	V09342	COM	ITHURBURU, JOHN & CARLSON, BILL	40.36	40.36	40.36	40.36	40.36
107 N10 E23 11AAAD1	65172	CON	TRANSPORTATION DEPARTMENT-NEVADA	0.20	0.16	0.25	0.25	0.23
107 N10 E23 11AABA1	61721	COM	OXSEN, PETER & NANCY	0.18	0.04	0.04	0.69	0.07
107 N10 E23 12BCAC1	84619	IRR	TRAN, THOMAS AND LAURILL			2.53	0.06	0.91
107 N10 E24 03BBAB1	54655	IRR	CEFALU, JOHN N.	26.09	26.36	62.63	36.68	134.49
107 N10 E24 03BBDD1	16440	IRR	F.I.M. CORP. et al.	270.37	251.32	102.89	271.90	33.19
107 N10 E24 04AADD1	65468	IRR	RENNER LASHELE M.	16.84	17.74	21.21	19.10	16.32
107 N10 E24 04ABCA1	58875, 71384	IRR	SIX-N RANCH, INC.	828.42	614.99	2.16	323.58	40.89
107 N10 E24 04CDDC1	13494	IRR	F.I.M. CORP.	0.00	0.00	0.00	0.00	
107 N10 E24 05ACDD1	66253, 66254, 66255	IRR	JOHN AND LURA WEAVER FAMILY TRUST	287.21	74.40	0.00	64.06	0.00
107 N10 E24 05CBAD1	12278	IRR	F. M. FULSTONE INC	0.00	144.50	72.25	36.13	36.13
107 N10 E24 07CDBA1	25506	IRR	BONHAM, DOUGLAS et al.	325.91	345.73	0.00	253.31	172.58
107 N10 E24 07DCCB1	53907	IRR	HULSTROM, GENE E. & DONNA	1.65	1.97	1.92	1.77	0.25
107 N10 E24 07DDBB1	18680	IRR	DREYER, ROLAND AND JOAN	5.67	2.04	0.00	300.00	276.26
107 N10 E24 08CBCA1	26730, 33232	IRR	F.I.M. CORP.	1067.85	719.44	355.71	771.87	481.70

SITE NAME	PERMITS	MOU	OWNER OF RECORD	DUTY USED 2015	DUTY USED 2016	DUTY USED 2017	DUTY USED 2018	DUTY USED 2019
107 N10 E24 08CCBA1	71673	IRR	ROSACHI FAMILY TRUST	0.00	0.00	0.00	0.00	0.00
107 N10 E24 09BACD1	82479	STK	F.I.M. CORP.		0.00	0.00	0.00	4.10
107 N10 E24 09BACD2	18879	IRR	F.I.M. CORP.	547.51	429.11	71.90	418.47	270.94
107 N10 E24 09BCBC1	14987	IRR	F.I.M. CORP.	764.68	205.56	32.79	283.14	111.15
107 N10 E24 09CDCC1	25374, 69528, 71714	IRR	S.V. DEVELOPMENT, LTD. & F. M. FULSTONE INC.	0.00	0.00	0.00	0.00	0.00
107 N10 E24 16ACCC1	22904, 88987T	IRR	NORTH VALLEY HOLDINGS, LLC; THE 2008 VLOT REVOCABLE TRUST; 2008 VLOT REVOCABLE TRUST	0.00	0.00	0.01	371.85	459.78
107 N10 E24 17CBDB1	62992	QM	SOUTH LYON COUNTY HOSPITAL DISTRICT	0.52	0.81	0.39	0.23	0.14
107 N10 E24 17CCAA1	26883, 77431, 77433	IRR	PREPPY VISION LLC	398.21	447.14	211.99	220.66	391.87
107 N10 E24 18ACCB1	71558	IRR	SAVIDGE, DALE A. & MAUREEN P.	0.00	0.00	0.00	0.00	0.00
107 N10 E24 18ACDB1	87689	IRR	HARVEY E. HUNEWILL AND PHYLLIS HUNEWILL TRUST DATED OCTOBER 9, 1984					0.00
107 N10 E24 18BACD1	28293, 41361	IRR	F.I.M. CORP.	436.53	641.20	462.87	432.78	412.28
107 N10 E24 18DACB1	61987	IRR	ROYCE W. ANDERSON, TRUSTEE	13.30	17.71	18.77	10.21	12.19
107 N10 E24 20ABAA1	18435, 77430, 77432, 85399, 86612, 86613	IRR	PREPPY VISION LLC	440.14	288.95	82.04	263.56	59.03
107 N10 E24 20ABDC1	57236, 57237	IRR	DANA STUART-MOORE TRUST DATED APRIL 2, 2010	34.17	18.16	22.86	20.94	40.19
107 N10 E24 20CACD1	88444	IRR	HALL, MARK W. AND KAREN B.					1.00
107 N10 E24 20BDDD1	20014	IRR	AIAZZI, GARY R AND CYNTHIA J	371.79	378.51	8.54	107.66	0.00
107 N10 E24 20DCDC1	27704	IND	L. S. DAY, INC	16.73	22.14	50.10	20.63	20.20
107 N10 E24 21BABA1	23627	IRR	F.I.M. CORP.	185.58	303.02	340.00	207.15	296.25
107 N10 E24 21DDAD1	79967, 84239, 84407, 84408	IRR	MULREANY PROPERTIES, LLC; ROSSE, DEBRA DEAN AND JERRY ROBERT; SEWARD, JOHN AND JOYCE; 63 PROPERTIES, LLC	8.00	12.52	4.67	0.02	0.02
107 N10 E24 22CBBB1	86288	WLD	U.S. FOREST SERVICE	0.00	0.00	0.00	0.18	0.00
107 N10 E24 29ABBA1	83742	COM	GERALD GREGORY ENSEN AND MONICA STAGEN JENSEN REVOCABLE LIVING TRUST		2.00	1.90	1.57	0.43
107 N11 E23 01DCDB1	71361	IRR	HALLEY, DAN	1.98	4.77	2.82	3.18	3.00
107 N11 E23 02ABAA1	77013, 78098	IRR	J&S BLISS / HUNEWILL 2004 TRUST	625.97	1001.59	52.65	273.67	34.91
107 N11 E23 02BBCC1	83867	IRR	2008 VLOT REVOCABLE TRUST	797.15	561.01	77.13	331.41	358.56
107 N11 E23 02CCBB1	25441, 75237, 75238, 75239	IRR	FLYING A LIMITED PARTNERSHIP; COMPSTON FAMILY 1982 TRUST	607.03	637.77	0.00	231.37	252.83
107 N11 E23 02DCDA1	12262	STK	FLYING A LIMITED PARTNERSHIP	0.00	0.00	0.00	0.00	0.00
107 N11 E23 02DDDB1	23800	IRR	MANN, LUETTA A. AND STURTEVANT, HELEN M.			12.00	12.00	12.00

SITE NAME	PERMITS	MOU	OWNER OF RECORD	DUTY USED 2015	DUTY USED 2016	DUTY USED 2017	DUTY USED 2018	DUTY USED 2019
107 N11 E23 03ABCC1	57495	IRR	BRYAN, VERNON F. & RUTH A.	145.66	140.52	1.97	144.38	36.90
107 N11 E23 03CBBC1	27317	IRR	GEORGE C. HELMUTH AND PAMELA D. HELMUTH FAMILY TRUST AGREEMENT DATED 11/15/2010	936.98	480.24	647.27	826.57	802.42
107 N11 E23 03DCBC1	12575, 20491	IRR	MILE HI INVESTMENT COMPANY; BRYAN, VERNON F. & RUTH A.	503.49	480.00	15.81	202.69	16.80
107 N11 E23 03DCDC1	68457	COM	SMITH VALLEY FIRE PROTECTION DISTR.	0.00	0.00	0.06	0.00	0.03
107 N11 E23 10ACBB1	20351, 23521	IRR	1990 SPENCE FAMILY TRUST; BAUHOFFER, WILLIAM L.	565.11	586.32	443.22	354.39	238.38
107 N11 E23 11BBBC1	19600	IRR	POPE VALLEY RANCHING NEVADA, LLC	617.70	423.59	301.83	362.71	0.00
107 N11 E23 12BCAA1	25347, 25543, 46606, 46607	IRR	EVANS, RYAN ET AL.; SALONY FAMILY TRUST CREATED NOVEMBER 10, 2000 ET AL.	231.03	150.55	236.46	187.05	201.27
107 N11 E23 12CBBB1	25690, 40400, 46608, 58994, 88783	IRR	JENNINGS, TIMOTHY	359.82	337.52	340.53	330.24	307.99
107 N11 E23 12DBCC1	75512	IRR	ADAMS, LISA ANN	0.80	0.86	1.52	2.33	2.27
107 N11 E23 12DDAA1	74580	IRR	MAYO, JIM & VALERIE	1.21	1.63	0.21	0.00	0.00
107 N11 E23 12DDAC1	74581	IRR	GANGWISH, KAREN	1.59	1.41	3.58	1.46	1.93
107 N11 E23 13ABAC1	50926	IRR	OXSEN, NANCY A.	3.80	3.55	6.40	5.21	15.13
107 N11 E23 13ADDC1	75236, 78622	IRR	SEUBERT FAMILY TRUST	66.00	0.00	16.50	16.50	16.50
107 N11 E23 13BBDD1	23191	IRR	JOE ROBINSON MATHIS AND ELEANOR MARGHERITE MATHIS TRUST DATED 1/5/1984, RICHARD MORGAN MATHIS, SUCCESSOR TRUSTEE	37.25	44.24	30.69	29.23	102.24
107 N11 E23 13CAAA1	18327	IRR	JOE ROBINSON MATHIS AND ELEANOR MARGHERITE MATHIS TRUST, DATED 1/5/1984, RICHARD MORGAN MATHIS, SUCCESSOR TRUSTEE	4.82	3.55	2.50	7.31	5.90
107 N11 E23 13DBBC1	72663	IRR	HELM, DANIEL B. & CONNIE L.	1.00	0.48	0.60	0.58	0.44
107 N11 E23 13DBDB1	27298	IRR	BUTLER, GARY R. & THERESA A.	1.50	1.50	1.50	1.50	0.75
107 N11 E23 15CBAA1	26804	IRR	RUPE FAMILY TRUST AGREEMENT	586.09	589.65	0.00	380.85	36.47
107 N11 E23 15CCDC1	24347	COM	O'BANION, CAROL R.	565.66	24.00	24.00	289.10	147.06
107 N11 E23 22BBCA1	82800	IRR	O'BANION, CAROL R.		462.74	561.41	512.08	512.07
107 N11 E23 22DBAA1	76749, 76750, 88636	IRR	JOHN W. BLUFF AND MARGARET A. BLUFF; LARRY W. & MAR	4.00	4.00	4.00	4.00	0.23
107 N11 E23 23BCBB1	18990	IRR	SOILFUME, INC. A CALIFORNIA CORP.	292.00	211.04	4.40	162.60	54.03
107 N11 E23 23BDDA1	26360	IRR	HUNEWILL, FRANK E. AND RANDI J.	1.00	2.00	2.00	2.00	1.00
107 N11 E23 23CBAB1	77676	IRR	ZWART, JOHN J	4.73	0.00	0.00	0.00	0.00
107 N11 E23 24CADD1	12375	STK	SCHWAKE, WALTER R.	11.20	5.60	5.60	2.80	5.60
107 N11 E23 24DBAB1	12782	IRR	ARMSTRONG FAMILY TRUST DATED AUGUST 24, 1999	0.00	60.00	60.00	60.00	60.00

SITE NAME	PERMITS	MOU	OWNER OF RECORD	DUTY USED 2015	DUTY USED 2016	DUTY USED 2017	DUTY USED 2018	DUTY USED 2019
107 N11 E23 24DDDD1	64013, 64014, 70044, 70045	IRR	GANSBERG, CHRIS H., JR. & FAYE E.	285.88	35.39	0.00	241.53	0.00
107 N11 E23 25AADD1	12301	STK	WRIGHT, NADIA	1.90	0.00	1.90	1.90	1.90
107 N11 E23 25ADDD1	12399	DOM	MCKAY, JAMES T.	3.22	3.22	1.61	1.61	1.61
107 N11 E23 25CADA1	12303	STK	LEVEILLE, ANITA	0.90	0.00	0.00	0.00	0.00
107 N11 E23 25CCCC1	12308	DOM	GROSO, CHARLES	3.22	3.22	3.22	1.61	1.61
107 N11 E23 25DAAB1	12347	STK	SEDDON, S.V.	3.36	3.36	3.36	3.36	3.36
107 N11 E23 25DBDD1	12348	STK	SEDDON, S.V.	3.36	3.36	6.72	6.72	3.36
107 N11 E23 26AAAD1	12376	STK	WALKER BASIN CONSERVANCY	1.12	1.12	2.24	2.24	2.24
107 N11 E23 26ABBB1	12377	STK	WALKER BASIN CONSERVANCY	1.12	1.12	0.00	0.00	0.00
107 N11 E23 26DAAD1	12343	IRR	CHIDWICK, C.F.	28.01	28.01	28.01	28.01	9.34
107 N11 E23 34DDCC1	73714	IRR	MURPHY, PATRICK & DANA	12.56	10.98	11.90	11.41	3.37
107 N11 E23 36ACBC1	71864, 78080, 81191, 81192, 85782	IRR	FULSTONE 1989 TRUST/RN FULSTONE CO; FULSTONE, STEVEN A., TRUSTEE OF THE STEVEN A.FULSTONE 1989 TRUST; F.M. FULSTONE INC; SOVEREIGN ENTERPRISES, LLC	530.60	696.03	10.38	482.41	184.27
107 N11 E23 36ACCB1	12378	STK	WICHMAN, JOHN H.	1.25	1.25	2.46	2.46	0.00
107 N11 E24 07CDDC1	69801	STK	GANSBERG, CHRIS H., JR. & FAYE E.	21.72	0.00	0.00	0.00	0.00
107 N11 E24 08BBBBB1	67889	COM	SMITH TRANSFER STATION	0.04	0.43	0.11	0.10	0.01
107 N11 E24 09AACB1	53835	COM	SMITH VALLEY CATTLE FEEDERS	115.70	115.70	115.70	115.70	6.02
107 N11 E24 09ACCB1	57362	COM	SMITH VALLEY CATTLE FEEDERS	119.24	107.64	82.43	117.35	92.81
107 N11 E24 09ADBC1	53837	COM	SMITH VALLEY CATTLE FEEDERS	0.00	0.00	0.00	0.00	0.00
107 N11 E24 09ADBD1	53836	COM	SMITH VALLEY CATTLE FEEDERS	0.77	0.69	1.62	3.21	0.78
107 N11 E24 10AAAA1	46622, 75697	QM	SIMMONS, LEIA H.	40.69	49.67	57.07	46.22	1.05
107 N11 E24 17DBDC1	12273	STK	BROWN, NORMAN D.	6.05	6.05	6.05	6.05	0.00
107 N11 E24 18ADAD1	19102	IND	LYON COUNTY	14.48	14.48	14.48	14.48	14.48
107 N11 E24 18ADDA1	12340	IRR	FENILI, PETER A. & VERONICA JEAN	0.00	0.00	19.44	19.44	9.72
107 N11 E24 18BBDA1	17756	IRR	KEEGAN, JAMES ET AL.	16.44	0.00	0.00	4.11	0.00
107 N11 E24 18DAAA1	12373	STK	MANN, FRANK B.	0.00	0.00	0.00	0.00	0.00
107 N11 E24 19AADC1	12324	STK	GANSBERG, CHRIS H., JR. & FAYE E.	3.59	3.59	3.59	3.59	3.59
107 N11 E24 19ABDD1	12346	STK	MCVICAR, MRS. C. A.	0.00	0.00	0.00	0.00	0.00
107 N11 E24 19ACAA1	12345	STK	GANSBERG, CHRIS H., JR. & FAYE E.	0.00	0.00	0.00	0.00	0.00
107 N11 E24 19ADAA1	12325	DOM	GANSBERG, CHRIS H. , JR.& FAYE E.	1.00	1.00	1.00	1.61	1.61
107 N11 E24 19BCDD1	12398	STK	MCKAY, JAMES T.	11.20	11.20	11.20	11.20	0.00
107 N11 E24 19CBBC1	12342	STK	SETTELMAYER, F.W.	0.00	2.58	2.58	2.58	2.58
107 N11 E24 19DAAD1	12352, 76336	DOM, QM	WILLIAMS JOHN CAMERON, LYON COUNTY	3.24	3.89	3.68	5.46	6.61

SITE NAME	PERMITS	MOU	OWNER OF RECORD	DUTY USED 2015	DUTY USED 2016	DUTY USED 2017	DUTY USED 2018	DUTY USED 2019
107 N11 E24 19DADA1	12323	DOM	GANSBERG, CHRIS H., JR. & FAYE E.	1.00	1.00	1.00	1.61	1.61
107 N11 E24 19DADD1	12339	IRR	SCHMID, A.J.	2.00	6.00	6.00	6.00	2.00
107 N11 E24 19DBAA1	12306	IRR	HINDS, BEATRICE E.	25.30	25.30	25.30	25.30	12.65
107 N11 E24 19DBBA1	12341	STK	LINSCOTT, TIMOTHY	0.67	0.67	0.67	0.67	0.67
107 N11 E24 19DDDD1	12275	IRR	F.M. FULSTONE INC.	2.00	2.00	2.00	2.00	2.00
107 N11 E24 20BCBC1	14013	IRR	WICHMAN, JOHN H.	23.29	10.60	10.60	10.60	10.60
107 N11 E24 20CBAC1	53075	COM	HUNEWILL ENTERPRISES	0.00	0.00	0.00	0.00	0.00
107 N11 E24 20CBBB1	None	QM	LYON COUNTY		25.64	24.47	22.51	23.67
107 N11 E24 20CBCB1	12371, 12379	COM	RENNER AND ASSOCIATES; CENTRAL MERCANTILE	6.91	6.91	6.91	0.71	0.71
107 N11 E24 20CCBB1	56746	COM	LEINASSAR, MARIANNE F.	0.73	0.84	0.73	0.81	0.55
107 N11 E24 20DBAC1	15572	DOM	HINDS, BEATRICE E.	0.00	0.00	0.00	0.00	0.00
107 N11 E24 21BCDA1	66918	COM	BYBEE REVOCABLE LIVING TRUST 2000	0.18	0.22	0.18	0.25	0.44
107 N11 E24 21CBAA1	68458	COM	SMITH VALLEY FIRE PROTECTION DISTR.	0.16	0.32	0.36	0.33	0.41
107 N11 E24 21DAAD1	66917	COM	GREGORY O GARMONG	2.34	0.16	0.00	0.07	0.00
107 N11 E24 21DABA1	66919	COM	OXSEN ENTERPRISES LLC	0.12	0.10	0.13	0.31	0.30
107 N11 E24 22BCBC1	64437, 71338	COM	SMITH VALLEY BAPTIST CHURCH	0.97	1.54	1.11	1.26	0.95
107 N11 E24 27CCCA1	63302	IRR	HARTWICK, REX A.	12.00	12.00	14.16	14.60	9.62
107 N11 E24 27CDA1	60818	IRR	HELLER FAMILY TRUST ET AL.	398.35	380.04	40.46	255.44	35.99
107 N11 E24 27CDAD1	No active rights	IRR	MARTIN, CHERYL LYNNE	3.29	0.00	0.00	0.00	
107 N11 E24 28ADCA1	64509, 87258	IRR	GREGORY & DEBORAH LONG FAMILY TRUST	5.62	5.72	5.34	5.63	5.69
107 N11 E24 28DDCD1	60814, 63460, 63461, 63462, 63463	IRR	BACKTRACK, LLC	463.81	430.86	584.21	425.28	368.34
107 N11 E24 29ABDC1	12374	IRR	FENILI, BRUNO	1.00	1.00	1.00	2.00	2.00
107 N11 E24 29DBAB1	14818	IRR	FENILI, BRUNO		352.00	0.00	176.00	352.00
107 N11 E24 29DDBC1	84597	COM	NUTI RALPH C. AND MARY R.	1.58	0.21	1.13	1.00	1.02
107 N11 E24 30AAAC1	12276	IRR	F.M. FULSTONE INC.	0.00	0.00	0.00	0.00	0.00
107 N11 E24 30ADDA1	12277	IRR	F.M. FULSTONE, INC.	0.00	0.00	0.00	0.00	0.00
107 N11 E24 30BCDD1	18938	IRR	F.M. FULSTONE, INC.	1391.53	1086.59	43.79	1116.26	373.90
107 N11 E24 30CBBB1	62213	QM	METHODIST EPISCOPAL CHURCH	3.06	3.06	2.00	2.62	2.23
107 N11 E24 30DAAA1	77232	COM	ST. JOHN THE BAPTIST CATHOLIC CHURCH	1.11	1.50	0.42	0.42	0.55
107 N11 E24 30DBC1	26937	IRR	LYON COUNTY	7.69	6.22	6.48	5.27	0.75
107 N11 E24 31ABDC1	63716	COM	S V DEVELOPMENT, L.L.C.	11.63	11.61	8.74	10.26	9.05
107 N11 E24 31BBAB1	12309	STK	MENCARINI, AMOS	0.00	2.26	2.26	2.26	2.26

SITE NAME	PERMITS	MOU	OWNER OF RECORD	DUTY USED 2015	DUTY USED 2016	DUTY USED 2017	DUTY USED 2018	DUTY USED 2019
107 N11 E24 31CCDB1	75830	STK	R.N. FULSTONE CO.	5.60	5.60	5.60	5.60	5.60
107 N11 E24 31CDCB1	19602	IRR	URREA, JOHN	158.61	476.45	0.00	568.90	194.76
107 N11 E24 32ACAB1	22913, 58878, 61183	IRR	SIX-N RANCH, INC.		0.00	388.81	0.00	350.27
107 N11 E24 32ACAB2	58876	IRR	SIX-N RANCH, INC.	452.20	334.56	41.29	375.50	93.40
107 N11 E24 32BBDD2	19983	IRR	C.E.A.S. COMPANY	817.30	741.54	4.59	583.18	177.92
107 N11 E24 32DAAA1	12281	DOM	SIX-N RANCH, INC.	1.00	0.00	4.52	4.53	4.53
107 N11 E24 32DCCD1	58873, 58874	IRR	SIX-N RANCH, INC.	597.18	777.63	0.00	763.51	287.62
107 N11 E24 33BACC2	60816, 60817	IRR	STRAGGLER, LLC; GARMS, GARY AND TONI	381.24	416.92	548.46	397.21	242.67
107 N11 E24 33DADA1	55085	IRR	WIPFLI, CANDACE	26.92	1.33	0.00	0.00	65.29
107 N11 E24 34DBAB1	86258	IRR	HUSTACE, THOMAS E. AND DONNA K			3.60	0.50	1.87
107 N12 E23 04DAAD1	68767, 68768	IRR	RIGHTWAY INVESTMENTS SMITH VALLEY, LLC	0.00	0.00	0.00	0.00	0.00
107 N12 E23 13CCCD1	13344	IRR	PETERS, DARLENE F. ET AL.	9.87	9.87	9.87	9.87	9.87
107 N12 E23 14ADAA1	82940	STK	PETERS, DARLENE AND GLEN		1.57	1.57	1.57	8.60
107 N12 E23 14DCAB1	12651	IRR	2008 VLOT REVOCABLE TRUST, DATED FEBRUARY 7TH, 2008		0.00	0.00	0.00	0.00
107 N12 E23 22ACAC1	12465	STK	S. H. HUNEWILL & CO.	13.45	13.45	13.45	13.44	13.44
107 N12 E23 22DDBB1	12466	STK	S. H. HUNEWILL & CO.	22.42	22.42	22.42	22.42	22.42
107 N12 E23 23ABDB1	16825	IRR	2008 VLOT REVOCABLE TRUST, DATED FEBRUARY 7TH, 2008	0.00	0.00	0.00	0.00	0.00
107 N12 E23 23ABDD1	16824	IRR	2008 VLOT REVOCABLE TRUST, DATED FEBRUARY 7TH, 2008	0.00	0.00	0.00	0.00	0.00
107 N12 E23 24CBCC1	16798	IRR	PETERS, DARLENE F.	858.88	128.12	429.44	429.44	109.31
107 N12 E23 25CDAB1	16827	STK	THE FLYING "A" RANCH	1.16	0.74	1.16	1.16	1.16
107 N12 E23 25DCCB1	57771	STK	FLYING "A" RANCH	10.78	10.86	8.25	9.65	8.40
107 N12 E23 26ACCD1	88180	IRR	ELY, FRANK CLARK					1.00
107 N12 E23 26ADBA1	69712, 76823	IRR	SALONY FAMILY TRUST	5.00	29.26	15.00	11.31	3.96
107 N12 E23 26BCAA1	83121, 83122, 83123, 86145, 86146, 86481, 86482, 86483	COM	2008 VLOT REVOCABLE TRUST; FARIAS, ELLIS AND DIANNE	162.75	262.54	287.43	274.99	305.12
107 N12 E23 26DACB1	16826	IRR	PERRIN, CLARENCE H.	0.00	0.00	0.00	12.09	0.00
107 N12 E23 26DCCB1	82941, 82942, 82943	IRR	PETERS, DARLENE AND GLEN			5.25	81.40	17.80
107 N12 E23 27AADD2	18804	IRR	HUNEWILL LAND AND LIVESTOCK CO. INC.	632.61	657.10	0.00	0.00	0.00
107 N12 E23 27CCDC1	70115, 86473, 86475	IRR	KIM AND KATHLEEN STEWART FAMILY TRUST AGREEMENT DATED JUNE 10, 1998; 2008 VLOT REVOCABLE TRUST	285.96	0.00	0.00	100.00	213.50
107 N12 E23 28DCBD1	18953	IRR	DREYER, ROLAND AND JOAN	589.38	60.73	180.96	301.21	39.08

SITE NAME	PERMITS	MOU	OWNER OF RECORD	DUTY USED 2015	DUTY USED 2016	DUTY USED 2017	DUTY USED 2018	DUTY USED 2019
107 N12 E23 34ABBA1	12344	STK	FARIAS, LESTER M.	0.00	2.00	2.00	14.49	7.24
107 N12 E23 34ACCC2	18689, 63521, 63522	IRR	FARIAS WHEEL RANCH, INC.; DINSMORE FAMILY TRUST	440.48	651.15	1.25	160.44	101.68
107 N12 E23 34BACB1	22936	IRR	PRUETT RANCHES, INC.	554.04	361.84	0.00	0.00	250.74
107 N12 E23 35AACD1	16629, 25895	IRR	JAMROG TRUST	0.00	0.00	0.00	0.00	0.00
107 N12 E23 35ABBC1	66737	COM	TRIMBLE, EARL L. AND HENRIETTA M.	6.68	6.50	3.90	2.50	3.16
107 N12 E23 35AC 2	60725, 60726	IRR	RUF, ROSS C. & KYLE A.	13.93	17.80	17.84	14.22	17.00
107 N12 E23 35ACBA1	75234	IRR	RUF, KYLE	12.00	2.00	2.00	2.00	2.00
107 N12 E23 35ADDB1	76219	IRR	PETER AND NANCY RAISBECK	30.09	30.65	33.48	24.53	30.48
107 N12 E23 35BAAB1	V02951	STK	2008 VLOT REVOCABLE TRUST DATED 2/7/2008	0.00	0.00	0.00	0.00	0.00
107 N12 E23 35DAAC1	12304	STK	SMITH, G.C.	0.00	4.85	4.36	4.36	4.36
107 N12 E23 35DCDC1	18313	IRR	DOLAN N. MAHON AND MARGARET DOLORES MAHON	0.00	533.64	533.64	533.64	533.64
107 N12 E23 36BDBD2	16628	IRR	2008 VLOT REVOCABLE TRUST DATED FEBRUARY 7, 2008	173.37	255.37	0.00	54.37	51.91
107 N12 E23 36DCDC1	18368	IRR	2008 VLOT REVOCABLE TRUST DATED FEBRUARY 7, 2008	377.25	450.50	32.17	155.16	44.00
107 N12 E24 27DABC1	62002	STK	F.I.M. CORP.	8.96	0.00	0.00	0.00	0.00
107 N12 E24 31ABCC1	77528	IRR	JEFFREY & PEGGY CAIN	0.00	0.00	0.00	0.00	0.00
107 N12 E24 31ADBB1	74982, 74983, 74984	IRR	2008 VLOT REVOCABLE TRUST			0.00	0.00	0.00
107 N12 E24 31BACB1	75186	IRR	RIGHTWAY INVESTMENTS SMITH VALLEY	505.21	572.38	479.50	462.40	493.64
107 N12 E24 31BADA1	55027, 55028	IRR	GAGNE, JOHN L. AND MONICA U.; 2008 VLOT REVOCABLE TR	0.00	0.00	0.00	0.00	0.00
107 N12 E24 31DBBA1	36824, 75185, 78886	IRR	PINION RANCH ESTATES, LLC; RIGHTWAY INVESTMENTS SMITH VALLEY	122.88	155.03	162.73	154.40	169.15
107 N13 E23 22DABA1	54441	STK	F.I.M., INC.	0.00	0.00	0.00	0.00	0.00
107 N13 E23 25AABB1	85208, 85209, 85210, 85211	IRR	RIGHTWAY INVESTMENTS SMITH VALLEY, LLC	176.38	119.58	198.52	202.29	241.55
107 N13 E23 25BABB1	88931T	IRR	CHILTON, MICHAEL J.					0.00
	71052		REPLACED BY 88931T					
107 N13 E23 25BDCD1	85206, 85207	IRR	RIGHTWAY INVESTMENTS SMITH VALLEY, LLC	276.50	427.16	443.54	773.21	712.68
107 N13 E23 26CDCC1	72979, 74804, 74808	IRR	RIGHTWAY INVESTMENTS SMITH VALLEY, LLC	433.39	600.79	549.29	516.20	510.65
107 N13 E23 26DCBA1	84485	IRR	RIGHTWAY INVESTMENTS SMITH VALLEY, LLC	812.30	812.90	812.60	603.04	760.21
107 N13 E23 27ADCD2	68773	IRR	RIGHTWAY INVESTMENTS SMITH VALLEY, LLC	323.99	375.89	368.69	318.03	352.24
107 N13 E23 34BDBB1	68774, 68776, 68777	IRR	RIGHTWAY INVESTMENTS SMITH VALLEY, LLC	128.73	167.08	192.05	131.03	144.50
107 N13 E23 34CDBB1	68770, 68771	IRR	RIGHTWAY INVESTMENTS SMITH VALLEY, LLC			0.00	0.00	0.00
107 N13 E24 18BCDD1	57921E	ENV	SONORA MINING CORPORATION	0.00	0.00	0.00	0.00	0.00

SITE NAME	PERMITS	MOU	OWNER OF RECORD	DUTY USED 2015	DUTY USED 2016	DUTY USED 2017	DUTY USED 2018	DUTY USED 2019
107 N13 E24 18CB 1	58091E	ENV	SONORA MINING CORPORATION	0.00	0.00	0.00	0.00	0.00
107 N13 E24 19DBBC1	69417	IRR	RIGHTWAY INVESTMENTS SMITH VALLEY, LLC			0.00	0.00	0.00
107 N13 E24 21BCCD1	43578	STK	F.I.M., CORP.	5.36	18.11	18.11	18.11	18.11
107 N13 E24 27CCBC1	83546, 87501	MM	ART WILSON COMPANY		0.00	0.00	93.91	93.91
107 N13 E24 30AACC2	69415, 77139	IRR	RIGHTWAY INVESTMENTS SMITH VALLEY, LLC	611.18	871.53	943.09	906.04	765.30
107 N13 E24 30ACBB1	77138	STK	RIGHTWAY INVESTMENTS SMITH VALLEY, LLC			2.02	0.00	0.00
107 N13 E24 30ACBC1	69418	IRR	RIGHTWAY INVESTMENTS SMITH VALLEY, LLC	0.00	0.00	0.00	0.00	0.00
107 N13 E24 30ADDD1	69416	IRR	RIGHTWAY INVESTMENTS SMITH VALLEY, LLC	28.02	93.35	142.03	74.14	49.67
107 N13 E24 30BBBB1	74805, 74806, 74807, 74809	IRR	RIGHTWAY INVESTMENTS SMITH VALLEY, LLC	392.79	415.00	428.62	368.01	310.15
107 N14 E24 31CACA1	50311	STK	F.M. FULSTONE, INC.	26.79	26.79	0.00	26.79	26.79