

NEVADA

BIG GAME HUNTING GUIDE

2017



**License and Permit
Information:**
Page 6

**2017 Big Game Seasons
and Quotas:**
Page 28

**Hunters Must Respect
Private Property:**
Page 55

Why support NEVADA BIGHORNS UNLIMITED?

From Habitat Conservation & Improvement...



To Big Game Transplants & Research...



To Education and Youth Opportunity.....
NBU does it all!



NEVADA BIGHORNS
UNLIMITED

Sportsmen working for the future of Nevada's wildlife.

Support Nevada's wildlife and become a member
of Nevada Bighorns Unlimited.

JOIN ONLINE TODAY: NevadaBighornsUnlimited.org

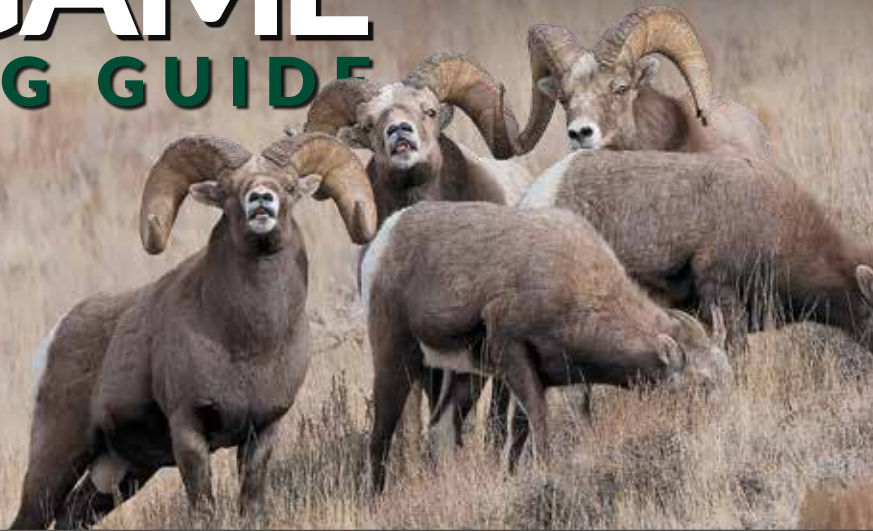

2017
2018BIG GAME
HUNTING GUIDE

CONTENTS

Welcome Letter	2	Specialty Tags	
Department of Wildlife Offices.....	4	Partnership in Wildlife (PIW) Hunts	51
Hunting License and Permit Fees.....	6	Silver State Tag Information.....	53
Tag and Stamp Fees.....	6	Use of Licensed Guides, Subguides	
License Requirements	8	Required in Nevada	52
Nevada Dream Tags	10	Nonresident Guided Hunt	
General Hunting		Deer Tags	54
Laws and Regulations.....	12	Hunters Must Respect	
Weapons Regulations.....	15	Private Property	55
Big Game Identification.....	18	Wildlife Heritage Tags	56
Areas Closed to Hunting		Emergency Depredation Hunts	57
and Trapping	22	NDOW Wildlife Management Areas.....	58
Tag and Permit Regulations.....	24	Transportation Permit Vendors	63
Demerits and Penalties.....	26	Sunrise/Sunset Tables	64
Common Violations.....	26		
Big Game Seasons and Quotas	28		
Antelope	29		
Black Bear.....	32		
Bighorn Sheep (Nelson (Desert),			
California and Rocky Mountain).....	33		
Elk.....	35		
Mountain Goat	39		
Mountain Lion.....	40		
Mule Deer	42		

Note: Changes to regulations are marked in *blue, bold italics*.

STATE OF NEVADA

Brian Sandoval, **Governor**STATE BOARD OF WILDLIFE
COMMISSIONERSGrant Wallace, **Chairman**Brad Johnston, **Vice Chairman**Jon Almberg, Thomas Barnes, Jeremy
Drew, Kerstan Hubbs, David McNinch,
Paul E. Valentine and Bill YoungNEVADA DEPARTMENT
OF WILDLIFETony Wasley, **Director**Brian Wakeling, **Game Division Chief**Chris Vasey, **Conservation Education
Division Chief**Aaron Meier, **Publications Coordinator**

This regulation brochure contains only a synopsis of the hunting laws for the state of Nevada. Complete text of the laws and regulations may be obtained by contacting the Nevada Department of Wildlife or by checking our website at www.ndow.org.



Welcome!

As I look at all of the hunts available to sportsmen in Nevada, I can't help but think about some of the words that we use to describe our activities. Hunt, pursue, harvest, opportunity, kill, and conservation: what does our word choice tell us about our actions?

The terms hunt and harvest are not synonymous. Hunting is an activity that we engage in so that we might reap the harvest of our natural resources. Harvest is designed to either take from a surplus portion of the population that does not reduce the overall population, or, in some cases limits the population at levels which do not harm the habitats upon which the wildlife depends. As hunters know, the opportunity to participate in a hunt is no guarantee of a harvest.

The Nevada Department of Wildlife formulates recommendations for hunting opportunities based on scientific surveys and analyses that are carefully considered by the Nevada Board of Wildlife Commissioners, County Advisory Boards to Manage Wildlife, wildlife conservation organizations, and the general public through public meetings before the Commission ultimately renders the final decisions. It is a public process with honest debate worthy of the public trust.

Opportunity to get in the field and enjoy a connection with our natural resources not only provides the funding critical for conservation but also helps maintain the relevancy of conservation. Opportunity means different things to different people. It can mean a long-awaited chance to pursue an older age class buck, bull, or ram for which you may have been applying, sometimes for more than a decade. For others, opportunity can simply be a chance to hunt so that they might harvest free-range, additive-free, locally-grown, healthy lean protein for their freezer and family. Others yet may simply seek a reason to spend time in the outdoors with family and friends, or taking a solitary hike, watching and enjoying the sights, sounds, and smells of our natural resources.

If you hunt, you cannot do so without contemplating the possibility that as you hunt you may ultimately kill an animal. The hunters I know don't hunt for the kill, however, that kill is an inseparable part of this activity. Not every hunt results in a kill and not every hunter kills. When we do, we have a responsibility to ensure that we do so cleanly, effectively, and ethically. Hunters are judged by our behavior, our treatment of the animal, how we treat those that might disagree with us about our decision to hunt, and our ability to prepare and share the food that our harvest and kill provides. It is important that we treat our harvest and each other with the respect that reflects positively on us all!

This opportunity and activity is what connects us with conservation. Hunters share a deep connection with wildlife. Hunting connects us with the conservation of wildlife resources, as does wildlife viewing and photography. The more people are connected with wildlife, the more stable and certain the future of our wildlife becomes. If others are not connected with wildlife, conservation becomes less relevant and we all lose our cherished opportunities in the outdoor world that means so much to us. Efforts to recruit, retain, and reactivate those who value wild animals in wild places are essential to the future of conservation.

Enjoy your opportunities to connect with conservation this year. Take a friend with you. Share your harvest. Treat others and your hunt with respect, and be an ethical hunter. In the words of Aldo Leopold, "Ethical behavior is doing the right thing when no one else is watching — even when doing the wrong thing is legal."

Sincerely,

Tony Wasley, Director



Williamstown, MA | Birmingham, AL

About This Guide

This high-quality guide is offered to you by the Nevada Department of Wildlife through its unique partnership with J.F. Griffin Publishing, LLC.

The revenue generated through ad sales significantly lowers production costs and generates savings. These savings translate into additional funds for other important agency programs.

If you have any feedback or are interested in advertising, please contact us at 413.884.1001 or at www.JFGriffin.com

Graphic Design:

Jon Gulley, Dane Fay, John Corey, Evelyn Haddad, Chris Sobolowski



This guide is also available online at

eRegulations.com

Individuals with hearing impairments may contact the Department at 775-688-1500 via a text telephone (TTY) telecommunications device by first calling the State of Nevada Relay Operator at 1-800-326-6868. This publication will be made available in an alternative format upon request.

Best Tire Value PROMISE[®]

WITH EVERY PASSENGER & LIGHT TRUCK TIRE PURCHASE

Whatever the road throws at you – from potholes to nails –
any road hazard, our **FREE GUARANTEE** protects you

Tires **LES SCHWAB**

Doing the right thing matters.[®]

12 Nevada locations to serve you!

Over 470 stores throughout the West • www.LesSchwab.com

TIRES • BRAKES • SHOCKS • ALIGNMENTS • WHEELS • SUSPENSIONS • BATTERIES

Department of Wildlife Offices

Headquarters Office

6980 Sierra Center Pkwy, Suite 120
Reno, NV 89511
775-688-1500

Western Region Office

1100 Valley Rd.
Reno, NV 89512
(775) 688-1506

Eastern Region Office

60 Youth Center Rd.
Elko, NV 89801
(775) 777-2300

Southern Region Office

4747 Vegas Dr.
Las Vegas, NV 89108
(702) 486-5127

Ely Office

1218 N Alpha St
Ely, NV 89301
Phone: (775) 289-1655 ext. 21
(M, T, TH, F – 10 a.m. – 5 p.m.)

Fallon Office

380 West B. St.
Fallon, NV 89406
(775) 423-3171
(Hours subject to change)

Henderson Office

744 S. Racetrack Rd.
Henderson, NV 89015
(702) 486-6742

Winnemucca Office

815 E. Fourth St.
Winnemucca, NV 89445
(775) 623-6565
(10 a.m.–3 p.m.)

For the latest news and
information, follow us on:



This publication receives funding through the Federal Aid in Sport Fish Restoration program as educational material. Federal Laws prohibit discrimination on the basis of race, color, national origin, age, disability, and sex. If you believe you have been discriminated against in any NDOW program, activity, or facility, please write to the following:

Director

Nevada Department of Wildlife
6980 Sierra Center Parkway, Suite 120,
Reno, NV 89511

U.S. Fish and Wildlife Service

Diversity Program Manager
4401 North Fairfax Drive
MS: 7072-43
Arlington, VA 22203



Western Region

Eastern Region

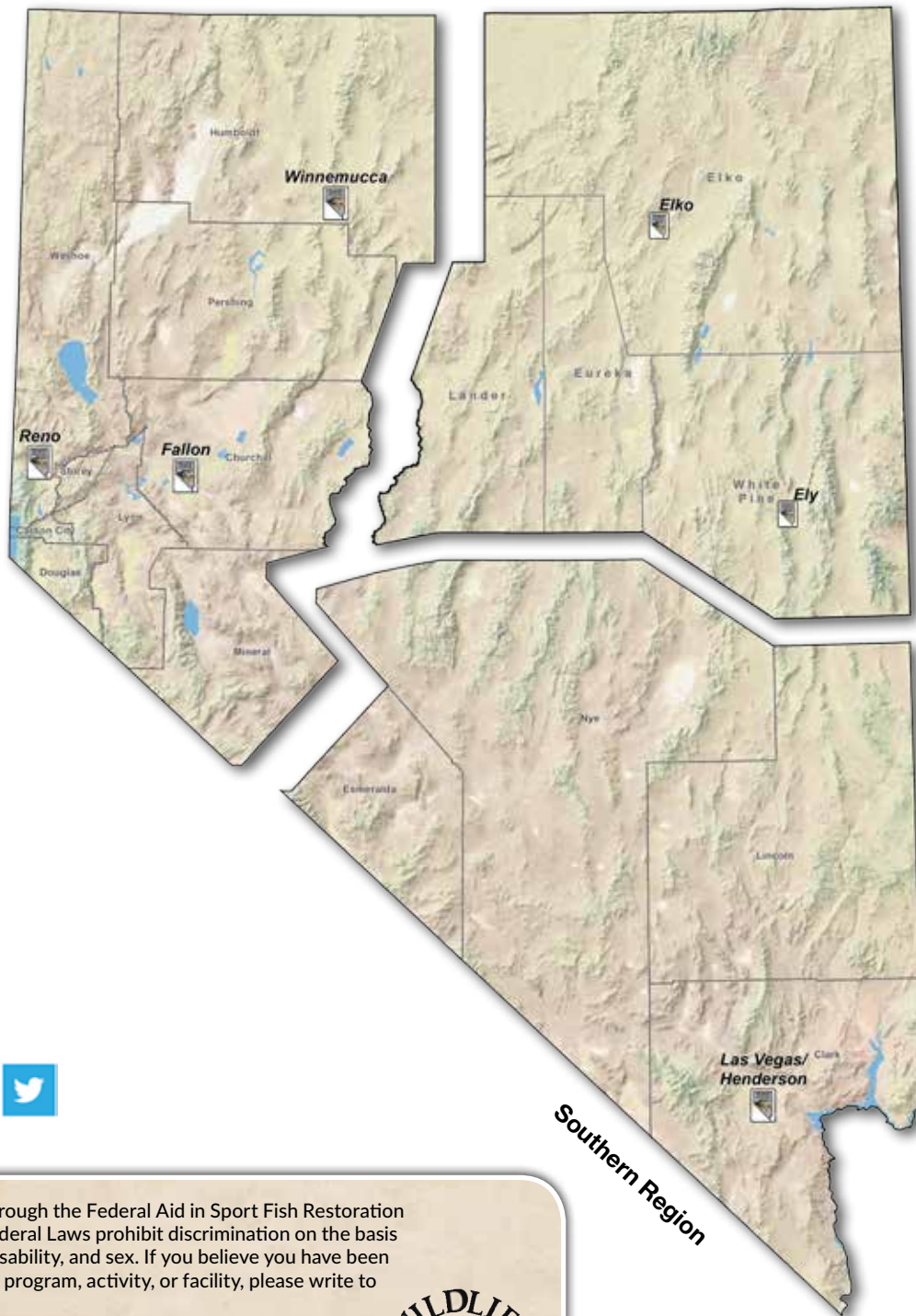

Southern Region



SPORTSWORLD

Call Us Today at 775-289-8886



**AS WE LOOK
FORWARD TO OUR
FUTURE...
MAY WE RESPECT
THE LESSONS
WE HAVE LEARNED,
THE GOALS WE HAVE
ACHIEVED AND THE
OBSTACLES YET TO
CONQUER**

- YVETTE ROWLEY



**Hunting • Fishing
Camping • Hiking**

Great Selection at Low Prices

*Your Full Line
Sporting
Goods Store*

775-289-8886

1500 Aultman Street Ely, Nevada

Sportsworld0497@sbcglobal.net

HUNTING LICENSES, TAGS AND STAMP FEES

The current license year is March 1, 2017–February 28, 2018 — Purchase online at www.ndow.org

Resident Hunting Licenses

LICENSE	CLASS	FEES
General Hunting License — For persons 18 years or older.	20	\$33.00
Pre-Adult Hunting License — For Persons 16–17 years of age at the time of purchase. (Parental/legal guardian signature required)	60	\$33.00
Junior Hunting License — For persons 12–15 years of age. (Parental/legal guardian signature required)	21	\$13.00
Senior Hunting License — For persons 65 years of age or older with 5 years of continuous Nevada residency at the time of purchase.	22	\$13.00
Serviceman's Hunting License — For Nevada residents who are on active military duty outside of Nevada.	23	\$9.00
Severe Disability Hunting License — For persons with a severe physical disability that materially limits gainful employment. Applicant must show reasonable proof per NRS 502.245. (Initial application available at NDOW offices.)	04	\$13.00
Native American Hunting & Fishing License — For resident Native Americans as defined in NRS 502.280. First-time applicants must contact a Nevada tribal council to complete the certificate of eligibility. (Initial application available at NDOW offices.)	01	Free
Disabled Veteran Hunting & Fishing License — For Nevada resident veterans who have incurred a service-connected disability of 50 percent or more and must show reasonable proof per NRS 502.072. (Initial application available at NDOW offices.)	03	Free
Combo Hunting & Fishing License — For persons 18 years of age or older at the time of purchase.	24	\$54.00
Pre-Adult Combo Hunting & Fishing License — For persons 16–17 years of age at the time of purchase. (Parental/legal guardian signature required)	61	\$54.00
Junior Combo Hunting & Fishing License — For persons 12–15 years of age at the time of purchase. (Parental/legal guardian signature required)	26	\$21.00
Senior Combo Hunting & Fishing License — For persons 65 years of age or older with 5 years of continuous Nevada residency at the time of purchase.	25	\$21.00
Severe Disability Combo Hunting & Fishing License — For persons with a severe physical disability that materially limits gainful employment. Applicant must show reasonable proof per NRS 502.245. (Initial application available at NDOW offices.)	06	\$21.00
Apprentice Hunting License — For persons 12 years of age or older at the time of purchase who have not held a hunting license.	5501	\$4.00

Nonresident Hunting Licenses

LICENSE	CLASS	FEES
General Hunting License — For persons 18 years of age or older at the time of purchase.	28	\$142.00
Pre-Adult Hunting License — For persons 17 years of age or younger at the time of purchase. (Parental/legal guardian signature required.)	62	\$142.00
Combo Hunting & Fishing License — For persons 18 years of age or older at the time of purchase.	40	\$199.00
Pre-Adult Combo Hunting & Fishing License — For persons 17 years of age or younger at the time of purchase. (Parental/legal guardian signature required.)	27	\$199.00
Apprentice Hunting License — For persons 12 years of age or older at the time of purchase.	5502	\$4.00

Tag Fees

RESIDENT TAGS	FEE
Antelope Tag	\$60.00
Black Bear Tag	\$100.00
Bighorn Sheep Tag	\$120.00
Deer Tag	\$30.00
Elk Tag	\$120.00
Mountain Goat Tag	\$120.00
Mountain Lion Tag (See page 36)	\$29.00

NONRESIDENT TAGS	FEE
Antelope Tag	\$300.00
Black Bear Tag	\$300.00
Bighorn Sheep Tag (Ram and Ewe)	\$1,200.00
Deer Tag	\$240.00
Restricted (Guided) Deer Tag	\$300.00
Antlered Elk Tag	\$1,200.00
Antlerless Elk Tag	\$500.00
Mountain Goat Tag	\$1,200.00
Mountain Lion Tag (See page 36)	\$104.00

NEVADA DREAM TAGS	FEE
Resource Enhancement Stamp	\$10.00
Raffle Tickets (www.nvdreamtag.org)	\$5.00
Online fee	\$0.50

Military Stationed in Nevada

Any member of the Armed Forces of the United States who has been assigned to permanent duty, as opposed to temporary or casual duty, within the State of Nevada qualifies for all necessary hunting or fishing licenses, tags or permits for fishing, hunting or trapping in the State of Nevada. A like privilege must be extended to spouses and dependents, under the age of 21, of such members of the Armed Forces. All such licenses, tags or permits must be issued on the same terms and conditions and at the same costs as licenses, tags or permits are issued to Nevada residents, except that the 6 months' residence requirement must be waived. (Per NRS 502.070)

OFF-ROAD SMART

Register Your Off-Highway Vehicle
Keep Nevada Dollars in Nevada

The Nevada Off-Highway Vehicle Registration Program promotes safe and responsible use of Nevada's outstanding opportunities for off-road recreation. The program provides grants to fund off-roading initiatives throughout the state including trail improvements, mapping, education, safety and other projects.



WWW.OFFROADNEVADA.ORG

This work was supported in part by the Clark County Desert Conservation Program using Section 10 funds, as project #2009-RADIO-807D, to further implement or develop the Clark County Multiple Species Habitat Conservation Plan.

HUNTING LICENSES, TAGS AND STAMP FEES



229-669-9748
Thermal Sales & Consulting



www.HogSwat.com

For \$500 per night, per person, we take you on the ultimate Hog Hunt! We use highly modified 4x4 vans equipped with long range FLIR on the roof and large screens and comfortable seating. This allows us to take up to 4 hunters in comfort and cover 1000's of thousands of acres a night in search of wild hogs to kill. Once we spot them from the van, it turns into 'bowhunting with an AR'. We foot stalk into 60 yards and you try to kill every pig in front of you with an AR with a top of the line Armasight thermal scope. How many will ya get?

MAKE YOUR OWN WILD GAME
SUMMER SAUSAGE AND SALAMI.
WE HAVE EVERYTHING YOU NEED TO PROCESS
YOUR MEAT INTO DELICIOUS SAUSAGE
RIGHT IN YOUR OWN HOME.



COMPLETE KITS STARTING AT \$13.95



Butcher & Packer Supply
P.O. Box 71748
Madison Heights, Michigan 48071

Call 1-800-521-3188
www.butcher-packer.com



3rd Annual
Big Buck
Big Bull Event
battlebornha.org
775.750.9596
eric.bbha@yahoo.com



In Nevada, big game seasons are established for antelope, bear, bighorn sheep, deer, elk and mountain goat. Tags for all species but mountain lion are allocated through a random computerized tag draw system held in late May. Mountain lion tags are available over the counter at license agents, online at www.ndowlicensing.com and at Department regional offices statewide. Mountain lion seasons are open year-round.

License Requirements

Any person 12 years of age or older, who hunts game birds or game mammals in Nevada is required to have a hunting license or combination hunting and fishing license.
(Refer to NRS 502.010)

Qualifications for Resident Licenses, Tags and Permits

A person is considered to be a **resident of the State of Nevada**, if he is a **citizen of, or is lawfully entitled to remain in, the United States, and during the six months next preceding his application to the Department for a license, tag or permit, he maintained his principal and permanent residence in this State;** was physically present in this State, except for temporary absences; **and did not purchase or apply for any resident license, tag or permit to hunt, fish or trap in another state, country or province.** A person who does not maintain his principal and permanent residence in Nevada but is attending an institution of higher learning in this State as a full-time student is eligible for a resident license tag or permit if, during the six months next preceding his application to the Department for a license, tag or permit, he: was physically present in Nevada, except for temporary trips outside of the State, and did not purchase or apply for any resident license, tag or permit to hunt, fish or trap in another state, country or province. **A resident license, tag or permit issued by the State is void if the person to whom it was issued establishes or maintains his principal and permanent residence in and obtains any hunting, fishing or trapping privilege or entitlement conditional on residency from another state, country or province.** Principal and permanent residence means a place where a person is legally domiciled and maintains a permanent habitation in which he lives and to which he intends to return when he leaves the state in which the permanent habitation is located. **The term does not include merely owning a residence in the state.**
(Refer to NRS 502.015)

Don't forget to sign your tag **BEFORE** heading out into the field.

Social Security Number

Laws regarding child support mandate that any person who is required by federal law to have a social security number must provide the number to obtain a business, occupational or recreational license. Federal Law – 42 U.S. Code § 666; Nevada Statute – NRS 502.063, 503.5833, 504.390.

Possession and Display of License

Every person required to have a license while hunting, trapping or fishing shall have that license in his possession and available for inspection upon demand of any officer authorized to enforce the fish and game laws of the state of Nevada.

(Refer to NRS 502.120)

Refund of Hunting Fee

1. An applicant who fails to obtain a tag may obtain a refund of the fee for his hunting license if the license is not a combined hunting and fishing license and he: (a) Purchased the license solely to apply for a tag; (b) Does no hunting under the authority of the license; and (c) Submits the license to the Department on or before the last weekday of August of the year in which the license was valid. The Department shall accept the license only if it is received on or before that date.
2. If an applicant obtains a refund pursuant to the provisions of subsection 1, the applicant will not be awarded any bonus points as provided in NAC 502.4187.

(Refer to NAC 502.4225)

Youths and Possession of License

Children under age 12 may not legally hunt big game in Nevada. Youths 14 years and older who possess a valid license and have received parental permission may hunt unaccompanied. (See NRS 202.300.) If a youth under age 18 is applying for a license to hunt, the youth's parent or legal guardian must sign the application and an attached statement acknowledging that the parent or legal guardian has been advised of the provisions of NRS 41.472.

(Refer to NRS 502.060)



Under Armour® Barren Camo

Under Armour® Barren Camo is built with a color palette that works best in locations absent of abundant foliage and deciduous forests. These environments would include, but are not limited to, high desert, rocky, mountainous terrain, sage fields, and vast desert. In the colder months this pattern has also proven to be effective in deciduous forests, after the leaves have dropped for the season.

Innovation is our adaptation.

REMI WARREN — @UAHUNT

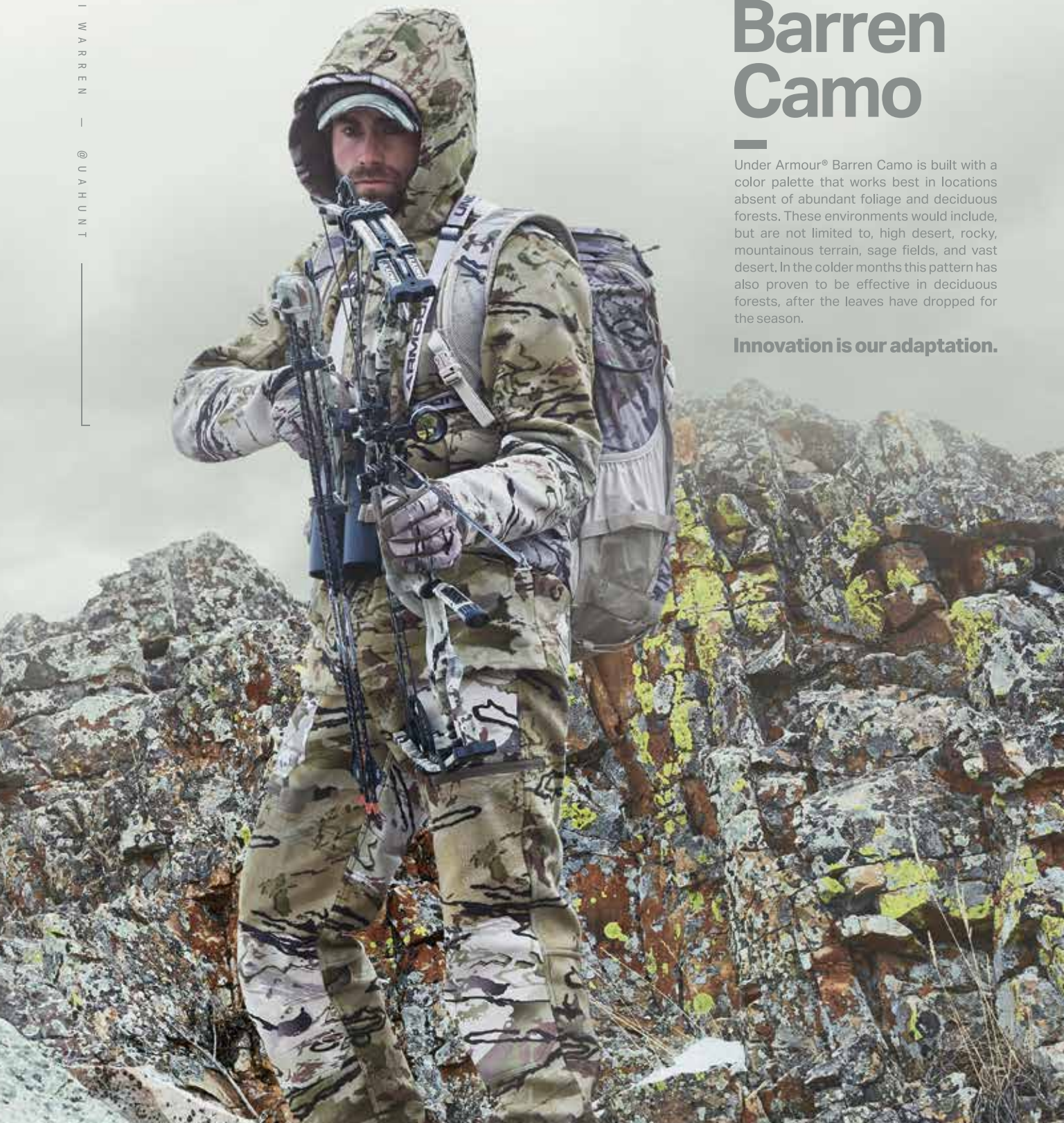

Your Chance at the Hunt of a Lifetime!

2016 WINNERS

Antelope - Stuart Marsden (Crescent Valley, Nevada)

California Bighorn Sheep - James Norris (St. Louis, Missouri)

Desert Bighorn Sheep - Timothy Nelson (Santa Cruz, California)

Elk - Travis Rigby (Cedar City, Utah)

Mule Deer - Franklin Azevedo (Dos Palos, California)

NEVADA DREAM TAGS

- Hunt in any open unit in the state (Limited unit restrictions for bighorn sheep hunts. Season dates and weapon class apply.)
- Only \$5 per raffle ticket
- You can buy an unlimited number of chances
- Five species to choose from: antelope, California bighorn sheep, elk, desert bighorn sheep and mule deer
- Waiting periods do not apply
- First purchase of a \$10 Resource Enhancement Stamp is all you need to get started
- You can buy unlimited chances for family and friends
- Nevada Dream Tag money has funded close to \$1 million in wildlife habitat restoration projects
- Purchase tickets from the end of August until the end of June each year. Winners are drawn at the beginning of July



Nevada Dream Tags

NVDreamTag.org



You Win! Nevada Wins!

SCHEELS®

YOUR HUNTING & BIG GAME HEADQUARTERS



1200 SCHEELS DRIVE • SPARKS, NV • 775.331.2700

Connect with us @ facebook.com/sparksscheels

SCHEELS.com [f](#) [t](#) [i](#) [v](#)

Definitions

Antelope with horns longer than its ears — Any pronghorn antelope having at least one horn that is longer than either ear of the antelope. (NAC 502.002)

Antelope with horns shorter than its ears — Any pronghorn antelope without horns or with both horns that are shorter than its ears. (NAC 502.003)

Antler — Any bony growth originating from the pedicle portion of the skull of a big game mammal that is annually cast and regenerated as part of the annual life cycle of the big game mammal. (NAC 502.005)

Antlered deer — Any deer having at least one antler that is visible above the hairline of the deer. (NAC 502.007)

Antlerless deer — Any deer without antlers. (NAC 502.008)

Antlerless deer only — Any season designation where only deer without antlers may be taken. (NAC 502.0085)

Antlered elk — Any elk having at least one antler that is visible above the hairline of the elk. (NAC 502.0074)

Antlerless elk — Any elk without antlers. (NAC 502.009)

Antlerless elk only — Any season designation where only elk without antlers may be taken. (NAC 502.0095)

Ewe — Any female bighorn sheep having a horn or horns of at least 5 inches in length each as measured on the outside curve of the horn from the skull to the tip. (NAC 503.345)

Spike elk — *Any antlered elk having not more than two points above the top of the ear on either antler.* (NAC 502.104)

Spike elk only — *Any season designation where only antlered elk having not more than two points above the top of the ear on either antler may be taken* (NAC 502.1045).

Unlawful Use of Aircraft, Helicopter, Motor-driven Vehicle or Boat

An individual:

1. May not molest, rally, stir up or drive game mammals or game birds with aircraft, he-

licopter, or motor driven vehicle (includes motorboat or sail boat). Exceptions in NRS 503.005.

2. May not shoot at any game mammal or game bird with a weapon from aircraft, helicopter, or motor driven vehicle. Exception: a paraplegic, amputation of leg(s), or paralysis of one or both legs which severely impedes walking may shoot from a stopped motor vehicle that is not on the traveled portion of a public highway. However s/he may not shoot from, over or across a highway or road specified in NRS 503.175.
3. May not spot or locate game mammals or game birds with any kind of aircraft or helicopter and communicate that information, within 24 hours after the aircraft or helicopter has landed for the purpose of hunting or trapping.
4. May not use any information obtained from the aircraft or helicopter occupants to hunt or kill game mammals or game birds.
5. May not use a helicopter to transport game, hunters or hunting equipment unless the cargo or passengers or both are loaded and unloaded at airports, airplane landing fields or heliports established by a department or agency of the Federal, State, County or Municipal government.

(Refer to NRS 503.010)

Scouting from Aircraft

1. *A person shall not, for the purpose of hunting, locate or observe or assist a person in locating or observing any big game mammal, game bird or fur-bearing mammal in a management unit described in NAC 504.210 during the period beginning on July 1 and ending on the last day of February of each calendar year with the use of:*
 - (a) *An aircraft, including, without limitation, any device that is used for navigation of, or flight in, the air;*
 - (b) *A hot air balloon or any other device that is lighter than air;*
 - (c) *An unmanned aerial vehicle; or*
 - (d) *A satellite or any other device that orbits the earth and is equipped to produce real-time images.*
2. *Evidence of an act constituting a violation of subsection 1 includes, without limitation:*
 - (a) *Flying slowly at low altitudes;*
 - (b) *Hovering;*
 - (c) *Circling; or*
 - (d) *Repeatedly flying over a forest, marsh, field, woodland or rangeland where a big game mammal, game bird or fur-bearing mammal is likely to be found.*

(Refer to NAC 503.148)

Radio Telemetry and Satellite Transmitter

1. It is unlawful to hunt any wildlife using a radio signal or other transmission received from any transmitting device that is attached to the wildlife.
2. If you harvest any wildlife with a transmitting device, notify the Department of Wildlife without undue delay. Devices must be returned to the Department.
3. Do not intentionally break, destroy or damage any transmitting device. Transmitting device means any collar or other device which:
 - (a) Is attached to any wildlife; and
 - (b) Emits an electronic signal or uses radio telemetry or a satellite transmission to determine the location of the wildlife.

(Refer to NAC 503.1475)

Carrying Loaded Rifle or Shotgun in/on Vehicle

1. A rifle or shotgun is loaded when there is an unexpended cartridge or shell in the firing chamber.
2. A rifle or shotgun cannot be loaded in or on any vehicle (including ATV's and motorcycles) which is standing on or along, or is being driven on or along any public highway or any other way open to the public.
3. **Exception:** a paraplegic, amputation of leg(s), or paralysis of one or both legs which severely impedes walking may shoot from a stopped motor vehicle that is not on the traveled portion of a public highway. However s/he may not shoot from, over or across a highway or road specified in NRS 503.175.

(Refer to NRS 503.165)

Baiting Big Game Animals

A person may not bait big game mammals for the purpose of hunting; or knowingly hunt big game mammals that were baited by another person.

Bait means the intentional placing, exposing, depositing, disturbing or scattering of salt, minerals, grain or any other food material, whether natural or manufactured, that could attract, entice or lure wildlife to an area.

(Refer to NAC 503.149)

Wildlife Transport Permit

1. Required whenever game mammals, tagged species, game birds, game fish, mammals taken by trapping, or raw furs will be trans-

- ported in or out of the state by any person other than the lawful harvester; or
2. Whenever any person will be transporting more than one possession limit of game mammals, game birds, game fish, mammals taken by trapping or raw furs.
 3. A person may not transport more than one daily limit of migratory birds.
 4. Permits can be obtained free from Department offices or game wardens. License agents may charge a fee. A list of vendors who sell permits can be found on page 67. (Refer to NRS 503.040)

Use of Tag as Transportation Permit; Requirements

1. A person with a lawfully issued game tag may use his or her game tag as a transportation permit after the animal has been lawfully harvested; tag punched and attached to the carcass and the transportation permit is filled out by the tag holder, transporter and a witness after harvest.

2. The transportation permit (tag holder copy and transporter copy) must contain:
 - (a) The signature and driver's license number (or DOB if anyone does not have a government issued identification card) of the tag holder, transporter and witness in their designated areas on the transportation permit.
 - (b) The date and time of the transfer.
 - (c) Destination of the carcass, hide or pelt (meat and evidence of sex must stay together until arrival at destination written on transportation tag)
3. The game tag must stay with the majority of the meat
4. The tag holder and transporter must each retain their copy of the transportation permit for 1 year. (Refer to NAC 502.401)

Disguising Sex of Animals

It is unlawful for a person to disguise or attempt to disguise the sex characteristics of any harvested animal if sex characteristics are a determining factor in regulation of hunting seasons or possession of the animal. (Refer to NAC 503.175)

Cape and Horns/ Antlers of Wildlife Must Be Maintained with Carcass

Except as otherwise provided in NAC 502.403, any person who kills a deer, elk, mountain goat, antelope or bighorn sheep shall, until the carcass is frozen, smoked, dried, consumed or accepted by a commercial processing plant for processing, maintain possession of at least that portion of the cape or scalp that includes the ears to the base of the muzzle and any antlers or horns. The cape or scalp and any antlers or horns from the animal must be possessed in such a manner that they remain or are kept together with the carcass of the animal. (Refer to NAC 503.173)

Highway Wildlife Crossing

1. You cannot hunt or take any big game mammal within ½ mile of a wildlife highway crossing.
2. You cannot discharge a firearm from, upon, over or across a wildlife highway crossing.



Wildlife & Habitat Improvement of Nevada is a non-profit sportsmen and conservation organization devoted to the maintenance and betterment of Nevada's wildlife populations and their habitat.

Become a Member Today!

Go to whinlv.org and click on the Membership link.

**Annual - \$20 Family - \$40
Student - \$12 Lifetime - \$250**

WHAT IS WHIN?

Wildlife and Habitat Improvement of Nevada is a non-profit sportsmen and conservation organization devoted to the maintenance and betterment of Nevada's wildlife populations and their habitat. WHIN is a hands-on organization. Many of the members devote countless hours providing the manpower necessary to carry out work projects and to plan and execute the annual banquet and other social activities. WHIN is an organization that your whole family can enjoy and become active in. We encourage everyone to participate. Unlike many other worthwhile groups who work on behalf of wildlife, WHIN is a NEVADA organization, and retains 100% of the money it raises for projects and activities within the state. Funds are raised through membership fees, donations, and by auctions and raffles at the Annual Banquet, and other times throughout the year.



3. "Wildlife highway crossing" means any overpass or underpass designed and constructed to facilitate the safe passage of wildlife across a highway.

(Refer to NAC 504.105)

Restrictions on Deer Hunting in Particular Areas: Prohibition on Use or Possession of Certain Shotgun Rounds in Particular Areas

1. In the fenced or cultivated lands of the Smith and Mason Valleys, in the Mason Valley Wildlife Management Area and in the zones within the Fort Churchill State Historic Park and the Lahontan State Recreation Area that are designated for hunting by the administrator of the Division of State Parks of the State Department of Conservation and Natural Resources:
- (a) Deer may be hunted only with:
- (1) A shotgun no larger than 10 gauge and no smaller than 20 gauge, using:

- (I) Rifled slugs; or
- (II) Shotgun rounds with sabots that contain rifled slugs, or a single expanding projectile; or
- (2) A bow and arrow.
- (b) The use or possession of shotgun rounds with sabots that contain other than rifled slugs or a single expanding projectile is prohibited.
2. A shotgun that is used to hunt deer pursuant to subsection 1 may be equipped with a smoothbore barrel or a barrel that is partially or fully rifled.
3. In the Mason Valley Wildlife Management Area:
- (a) Deer may be hunted only on the following days during the season set for the hunting of deer:
- (1) Saturdays, Sundays and Wednesdays;
- (2) Nevada Day, as observed, pursuant to NRS 236.015;
- (3) November 11, Veteran's Day;
- (4) Thanksgiving Day; and
- (5) Family Day, as declared pursuant to NRS 236.015.
- (b) Deer may be hunted only with longbow and arrow during the season set for the archery hunt for deer.

(Refer to NAC 503.170)

Unlawful to Waste Game

1. It is unlawful to cause through carelessness, neglect or otherwise any edible portion of any game bird, game mammal, game fish or game amphibian to go to waste.
2. You cannot just take head, antlers, horns or tusks and leave carcass to waste.
3. You can leave the carcass of a carnivore.

(Refer to NRS 503.050)

Reasonable Effort Required to Take Wildlife

Each person who shoots and wounds any wildlife while hunting shall make a reasonable effort to take that wildlife, including, without limitation, pursuing and tracking it.

Hunting on Posted Lands Without Permission

1. It is unlawful for any person to hunt, fish in nonnavigable waters or trap upon land which is private property where the person has been warned by the owner or occupant of the property not to trespass in the manner prescribed in NRS 207.200, or where signs are displayed forbidding hunting, trapping or fishing without permission obtained from the owner or occupant of the private property.
2. Any person using that private property for hunting, fishing or trapping shall comply with the provisions of NRS 207.220.

(Refer to NRS 503.240)

Camping Near Water Hole

It is unlawful for any person to camp within 100 yards of a water hole in such a manner that wildlife or domestic stock will be denied access to such water hole.

(Refer to NRS 503.660).

Sale of Nonedible Parts

The sale of the hide, head, antlers or horns or other **nonedible** parts of game animals which were **legally killed** is permitted.

Note: The sale of bear gall bladders is unlawful.

(Refer to NAC 503.174)



Nevada Bow Hunters Association



The Nevada Bow Hunters Association is Nevada's statewide archery representative and the voice of bow hunters in Nevada. Our purpose is to promote all aspects of archery and protect the hunting rights of hunters in Nevada.

Come join our organization help promote and defend archery and bow hunting in Nevada!

To view future events go to:
www.nevadabowhunters.org

Weapons Type/Methods Legal for Hunting Game Mammals and Birds

SPECIES	ARCHERY	MUZZLE-LOADING RIFLES	CENTERFIRE* FIREARMS	SHOTGUNS**	RIMFIRES	CROSSBOW*	FALCONRY
Antelope	✓	✓	✓			✓	
Bear	✓	✓	✓			✓	
Bighorn Sheep	✓	✓	✓			✓	
Elk	✓	✓	✓			✓	
Mountain Goat	✓	✓	✓			✓	
Mountain Lion	✓	✓	✓	✓		✓	
Mule Deer	✓	✓	✓	✓*		✓	

* See specifications & restrictions on pages 13-14 regarding calibers, ammunition, archery tackle, & types of hunts.

** Includes muzzle-loading shotguns.

✓ Permitted depending on "type" of hunt.

Firearms

(Refer to NRS 503.150 and NAC 503.142)

Rifles

Must use a center-fire cartridge of .22 caliber or larger. Must have 1000 pounds of energy at 100 yards.

Handguns

Must have at least a 4-inch barrel and use either:

1. A centerfire cartridge of .22 caliber or larger with an overall loaded length of 2 inches; or
2. A centerfire cartridge of .24 caliber or larger with a case length equal to or longer than the case of a Remington .44 magnum.

Sights

See "Sight Attached to Firearm, Bow or Crossbow" on page 16.

Prohibited Firearms

Any firearm capable of firing more than one round with one continuous pull of the trigger.

Prohibited Ammunition

Full metal jacket, full steel, full steel core, tracer or incendiary bullets or shells.

Shotgun (only legal for deer and mountain lion)

10, 12, 16, or 20 gauge. Shotgun barrels may be smooth or rifled for either species.

For Deer: Only rifled slugs or shotgun rounds with sabots that contain a single expanding projectile may be used for deer.

Muzzle-loading Rifle and Musket

(Refer to NACs 503.142 & 503.145)

During a "Muzzle-loader-Only" Hunt: Caliber

Firearm must have a single barrel of .45 caliber or larger.

Ignition

Wheel-lock, matchlock, or flintlock ignition system, or percussion ignition system that uses a primer or percussion cap; (in-lines are permitted.)

Legal Projectile

Lead ball, lead bullet, semi-jacketed bullet or a metal alloy bullet that expands. A sabot round may be used.

Sights

Only open sights or peep sights are permitted; **scopes prohibited**. A sight that is operated or powered by a battery, electronics or a radio-active isotope such as tritium is **prohibited**.

Powder

Only black powder or a black powder substitute may be used; smokeless powder is **prohibited**.

Handgun Carrying During Muzzleloader Seasons

A person who is hunting during any period of an open season during which hunting is restricted to the use of only archery equipment or a muzzle-loading firearm may carry a handgun for self-defense provided the handgun has a barrel length of less than 8 inches and does not have a telescopic sight.

Bow and Arrow

(Refer to NACs 503.144 & 503.145)

Bow includes longbow, compound bow or recurved bow. A crossbow cannot be used for archery only hunts.

Bow characteristics

A bow must have a peak draw weight of at least 40 pounds and, if the bow is a compound bow, a let-off of not more than 80 percent.

"Let-off" means the amount of decrease in the draw weight of a compound bow from the peak draw weight to the holding draw weight after the bow has reached full draw.

Arrows

Legal hunting arrows must have a broadhead attached, be 24 inches in length from the end of the nock to the tip of the broadhead and have a **300 grain minimum weight**. An arrow that is used in hunting any game mammal or game bird may be equipped with a nock that is illuminated electronically or chemically.

HUNTING WITH A DOG

It is unlawful to hunt, chase or pursue:

1. Any black bear or mountain lion with a dog except during the open season, in an open management area and under the authority of a hunting license and:
 - (a) A black bear tag, if the person is hunting, chasing or pursuing a black bear; or
 - (b) A mountain lion tag, if the person is hunting, chasing or pursuing a mountain lion.
2. Any fur-bearing mammal with a dog except during the open season and under the authority of a trapping license.
3. Any wild turkey with a dog from March 1 through June 30 of any year.

(Refer to NAC 503.147)

Broadheads

Fixed broadheads must be at least 7/8 inch wide at the widest point; mechanical heads must be at least 7/8 inch wide at the widest point when in the open position.

Sights

See “Sight Attached to Firearm, bow or Crossbow” in this section.

It is unlawful

For any person to carry a *rifle or musket* in the field while hunting under archery regulations (i.e., an archery-only hunt).

To carry a longbow with an arrow nocked on the bowstring while in or on any motorized vehicle (exceptions in 503.144). To hunt any wildlife with an arrow that has any chemical, explosive or electronic device attached.

Handgun Carrying During Archery Seasons

A person who is hunting during any period of an open season during which hunting is restricted to the use of only archery equipment or a muzzle-loading firearm may carry a handgun for self-defense provided the handgun has a barrel length of less than 8 inches and does not have a telescopic sight.

Crossbow

(Refer to NAC 503.143)

Crossbows may only be used for hunting big game during an “Any Legal Weapon” hunt. Crossbows are not allowed for archery hunts.

Crossbow must have:

A minimum draw weight of 125 pounds. A minimum power stroke of 14 inches from the front of the bow to the nocking point. A stock that is at least 18 inches long. A positive mechanical safety mechanism.

Crossbow arrows/bolts

Must be at least 16 inches long, weigh 300 grains and have a broadhead attached.

Broadheads

Fixed broadheads must be at least 7/8 inch wide at the widest point; mechanical heads must be at least 7/8 inch wide at the widest point when in the open position.

It is unlawful to:

- Hunt a big game mammal with a crossbow during either an ‘archery-only’ or a ‘muzzle-loader-only’ hunt.
- Carry a cocked crossbow containing an arrow or a bolt while in or on any motorized vehicle while the vehicle is on a public highway or other public right-of-way.

Archery Disability Permit

A person with a permanent physical disability can now qualify for a permit that authorizes them to use a crossbow or a bow that uses a mechanical device that can anchor a nocked arrow at full draw or partial full draw during an archery hunt.

As used for this permit, “permanent disability” means a disability which prohibits a person from manually drawing and holding a legal bow at full draw. Contact your local NDOW office for more information.

Crossbows may only be used for hunting big game during an “Any Legal Weapon” hunt. Crossbows are not allowed for archery hunts. (Refer to NAC 503.1465)

Sight Attached to Firearm, Bow or Crossbow

A sight attached to a firearm, bow or crossbow may be illuminated or powered by:

1. A battery contained within the sight;
2. Light gathering fiber optics;
3. A radioactive isotope such as tritium; or
4. Iridescent or fluorescent paint.



The sight/scope may not cast or project a visible beam of light (**Refer to NAC 503.145**). The Department may issue a scope permit to a person with a visual disability. The scope permit authorizes a person with a visual disability to hunt, during a type of hunt that is restricted to bows or muzzle-loading firearms, using a 1 x magnification rifle scope that is mounted on a bow or muzzle-loading firearm. (**Refer to NAC 503.146**)

Hunter Education Requirements

Anyone born after January 1, 1960 is required to provide proof of Hunter Education, in order to purchase a Nevada hunting license. Proof of Hunter Education is an official Hunter Education card or certificate from any state or Canadian province, with the Hunter Education number and state or provincial logo or seal or a previous year's hunting license with the Hunter Education number or mark. If you have taken a hunter education class in another state or Canadian province, verification must be provided. (**Refer to NRS 502.330**)

Use or Possession of Firearm by a Child Under 18 Years Old

1. A child under 18 years of age, hunting with a firearm, must be accompanied at all times by the child's parent or guardian. A parent or guardian may authorize an adult to take the child hunting, if that adult is licensed to hunt and accompanies the child at all times; or
2. With the permission of a parent, a child 14 years of age or older may hunt alone if the child has a valid hunting license in his or her possession and uses a shotgun or rifle that is not a fully automatic firearm and cannot be concealed.

(**Refer to NRS 202.300 and NRS 502.010(1c)**)

Possessing Firearm While Under Influence

It is unlawful for a person who:

1. Has 0.10 percent or more by weight of alcohol in his blood; or

2. Is under the influence of any controlled substance, or is under the combined influence of intoxicating liquor and a controlled substance, or any person who inhales, ingests, applies or otherwise uses any chemical, poison or organic solvent, or any compound or combination of any of these, to a degree which renders him incapable of safely exercising actual physical control of a firearm, to have in his actual physical possession any firearm.

(**Refer to NRS 202.257**)

Firing Firearm from/over Roads

A person may not discharge a firearm from, upon, over or across any federal, state, main or general county road as described in NRS 408.285 and 403.170.

(**Refer to NRS 503.175**)



Nevada's 5-Star
Outdoor Shooting Facility



Where North Decatur ENDS!

(702) 455-2000



Shotgun • Rifle • Pistol • Archery

BIG GAME IDENTIFICATION



Pronghorn Horns Shorter than Ears

- Adult female pronghorn have ears about 5 to 5 ½ inches long
- Female horns (if present) are usually less than 4 inches long
- Female pronghorn do not have a black patch on cheek
- Female pronghorn do not have black band from eyes to nose
- Juvenile males may be legally harvested (horns must not be longer than ears)
- Typically yearling bucks and fawn bucks have black cheek patch



Pronghorn Horns Longer than Ears

- Adult male pronghorn have ears about 5 ½ to 6 inches long
- Mature males have horns from 12 to 19 inches long
- Presence of black patch of hair on cheek
- Adult males typically have a black band on face from eyes down to the nose



Elk

- Generally smaller than moose (adult females weigh 300 to 500 lbs)
- Size: 4 to 5 feet at the shoulder
- Light tan to light brown body with dark brown hair on neck and lower legs
- Light tan or beige rump patch
- Males have branching antlers (not palmate)



Moose (illegal to harvest)

- Generally larger than elk (adult females weigh 600 to 800 lbs)
- Noticeable hump on shoulders
- Pelage is dark brown to black (except lower legs can be light tan or white)
- Males have large palmate (flattened) antlers
- Presence of dewlap (flap of skin) hanging from neck (males typically longer than females)
- Long nose with overhanging upper lip



Ewe

- Narrow, sickle shaped horns with base same width as eye
- Ears are 4-4.5 inches in length
- Relatively wide space between base of horns
- Squat to urinate
- No testicles



Lamb



Yearling

Ram Lambs and Yearling Ram (illegal to harvest)

- Wide, triangular-shaped horn bases twice the width of eye
- Desert ram lambs in the fall-horn base wider than eye and 5-6" horn with little curve if any and gray horns vs. tan curved ewe horns
- Wider, pronounced forehead
- Narrow spacing between horn bases
- Stretch rear legs during urination
- Testicles visible, especially from rear
- Belly spot or penis seen from side view



Coyote

- Nose is slender and pointed
- Ears are prominent, pointed and relatively long
- Weighs 20-35 pounds
- Legs and feet are smaller
- Fur color is similar to wolves: grizzled gray, rust or buff; rarely white or black
- Moves in a manner that appears to be hopping or bouncing



Wolf (illegal to harvest)

- Nose is broad and blocky
- Ears are more rounded and relatively short
- Weighs 50-90 pounds
- Legs are longer
- Fur color is similar to coyotes; gray, black, rust or buff
- Moves more fluidly
- Resembles a German shepherd with longer legs and larger feet



EST. 2004
J.F. GRIFFIN
PUBLISHING

Showcase your business!

For advertising inquiries, please call
(413) 884-1001

Missed the printed edition?
Ask about year-round digital opportunities.

"The ONLY" All-in-One Wildlife Call

CALLS-M-ALL™

The patented and lifetime warranted Calls-M-All™ game call is the most versatile and realistic bite and blow game call in the world. Since 1995, this 4-Time Award Winner in game calling events has truly proven itself in the field as an effective all species, all sounds game call for:

• ELK	• WILD TURKEY
• DEER	• CALIFORNIA QUAIL
• ANTELOPE	• CHUKAR
• ALL PREDATORS	• WIDGEON DUCKS
• SQUIRREL	• AND MORE!
• RACCOON	

www.gamecall.net
info@gamecall.net

Bighorn Populations Reach Historic Milestone



By Aaron Meier

Mike Cox, game biologist for the Nevada Department of Wildlife, was in his office after hours working on the statewide desert bighorn population estimate for 2017. As he finished inputting all of the herd estimates, he glanced at the total. The number was over 10,000. He checked his numbers again and even made sure his formulas were correct, but the number stayed the same.

"There was this moment where I was all alone in my office and I paused and thought, 'Wow. This is not a little thing that we just accomplished,'" said Cox. "I took a minute and thought about all of the biologists through the years, all of the NGOs (non-governmental organization) that partnered with us, the countless projects...everything that went into this success and it was a little overwhelming. This really was a team effort by everyone."

Nevada's bighorn population was estimated at over 30,000 in 1860 based on historic accounts, archeological evidence, mapping of bighorn habitat, and a conservative bighorn density. Tragically, many of these bighorn herds were wiped out by the early 1900s due to livestock diseases, over-hunting, human disturbance, and a host of other causes. For example, the last sighting of bighorns in the Ruby Mountains was in 1921.

"Nevada was somewhere between 2,000 and 3,000 bighorn in the late 1940s," said Cox. "It has taken years of hard work but

our estimate for desert bighorn sheep is over 10,000 this year, and for all bighorn subspecies (Rocky Mountain, California and Desert), the population is over 12,000. That is more wild sheep than any other state except for Alaska."

As part of the bighorn restoration program that began in the 1960s but truly took off and intensified in the 1980s, biologists and sportsmen together have released over 3,300 bighorn sheep in Nevada and built over 180 water developments.

Cox points to a long list of conservation groups and agencies who were instrumental in this recovery process including Nevada Bighorns Unlimited Reno and Fallon Chapters (NBU), Fraternity of the Desert Bighorn, Safari Club International, Bureau of Land Management, U.S. Forest Service, Lake Mead National Recreation Area, Desert and Sheldon National Wildlife Refuges. Additional groups that have greatly contributed to continued bighorn restoration in the recent decades are: Elko Bighorns Unlimited, NBU-Midas Chapter, Nevada Muleys, Wild Sheep Foundation (National and chapter affiliates: Eastern, Midwest and Iowa), and the Nevada Wildlife Heritage Program.

"There were definitely years where our NGOs carried the day," said Cox. "This success has been an absolute team effort. This is just proof of what you can accomplish when everyone is pulling for the same thing."

The recreational opportunities from this great success are also pretty astonishing. Almost 6,800 bighorn rams have been harvested since the first hunting season in 1952. This includes 5,690 deserts, 974 California, and 115 Rocky Mountain bighorn rams. The unique opportunity to spot, stalk and harvest a bighorn ram in the rugged and steep Nevada mountains, who some consider an original "extreme" sport, has grown from 139 tags in 1990 to 397 tags in 2017. Hunting opportunities from reintroduced herds make up 58% of the total bighorn tags statewide.

"All those people and organizations that made bighorn restoration a huge success should be proud that bighorns are back where they belong," said Cox. "All those that hike and play in our mountains now have the opportunity to view bighorn, Nevada's true natural heritage symbol, in more wild places."

The Silver State seems to have been made for the bighorn sheep. During his travels through Nevada's Lake Range north of Reno in 1843, explorer John C. Fremont wrote, "On our road down, the next day, we saw herds of mountain sheep".

Based on archeological evidence, bighorn sheep distribution was virtually across the entire state prior to European settlement in the early 1800s. Nevada has 314 mountain ranges, more than any other lower 48 state. In addition to being so mountainous, a lack of natural barriers also aided in the broad distribution of bighorn sheep. Bighorn could cross "land bridges" and narrow valleys in their nomadic movements among the various mountain ranges.





SAVE TODAY ADVENTURE TOMORROW

At GEICO, great rates and outstanding coverage doesn't stop with your car.

Whether you drive a motorcycle, boat or RV, we could help you save money on more than just car insurance.

See how much you could save. Get a quote today.



GEICO[®]

1-800-947-AUTO
geico.com | Local Office

Some discounts, coverages, payment plans and features are not available in all states or all GEICO companies. Motorcycle and ATV coverages are underwritten by GEICO Indemnity Company. Boat and PWC coverages are underwritten by GEICO Marine Insurance Company. GEICO is a registered service mark of Government Employees Insurance Company, Washington, D.C. 20076; a Berkshire Hathaway Inc. subsidiary. © 2017 GEICO

AREAS CLOSED TO HUNTING AND TRAPPING

The following areas are closed to all hunting and trapping

(Refer to NAC 504.340)

Note: This is not an all-encompassing list of areas closed to hunting by federal, state and local regulations. Please contact the appropriate tribe or land management agency for information on hunting closures in specific areas.

Those portions of the Lake Mead National Recreation Area which are within:

1. A 1-mile radius of Overton Landing, Willow Beach, Rogers Spring, the area for cabins at Stewart's Point, Echo Bay, Eldorado Canyon, Cottonwood Cove and the petroglyphs of Grapevine Canyon.
2. The Lower or Boulder Basin, including all of the area from Hoover Dam to a line running north and south near the peninsula between Hamblin Bay and Rotary Cove. The townships or portions of them located within the Lake Mead National Recreation Area and included within this closed area are: T. 20 S., R. 63 E., R. 64 E., R. 65 E.; Sections 6, 7 and 18 of T. 21 S., R. 66 E.; T. 21 S., R. 63 E., R. 63 1/2 E., R. 64 E., R. 65 E. and T. 22 S., R. 64 E. and R. 65 E., M.D.B. & M.
3. A 1/2-mile strip parallel to the west shoreline of Lake Mohave from Hoover Dam south to a point 2 miles south of the campground at Willow Beach.
4. The area of land extending 1/2 mile west of the water elevation of Lake Mohave and the Colorado River between the southern boundary of the Lake Mead National Rec-

reation Area and the crossing of those cables of the power line located approximately 5 1/4 miles north of Davis Dam and all waters between that cable and the southern boundary.

All portions of the Stillwater National Wildlife Refuge in Churchill County south of Division Road, except that trapping is allowed to the extent authorized pursuant to 50 C.F.R. §§ 31.14 and 31.16.

All portions of the Ruby Lake National Wildlife Refuge, except that:

1. Hunting is allowed pursuant to 50 C.F.R. § 32.47 on designated areas of the refuge in Elko and White Pine Counties and to the extent authorized by the Board of Wildlife Commissioners in regulations governing seasons, hours and bag limits adopted pursuant to NRS 501.118; and
2. Trapping is allowed to the extent authorized pursuant to 50 C.F.R. §§ 31.14 and 31.16 and by the Board of Wildlife Commissioners in regulations governing seasons, hours and bag limits adopted pursuant to NRS 501.118.

All portions of the Death Valley National Park.

All portions of the Sheldon National Wildlife Refuge,

except that hunting is authorized on designated areas of the refuge pursuant to 50 C.F.R. § 32.47, to the extent permitted by the Board of Wildlife Commissioners in regulations governing seasons, hours and bag limits adopted pursuant to NRS 501.118.

All portions of the Great Basin National Park.

All portions of Clark, Lincoln and Nye Counties within the boundaries of the Nellis Air Force Range, the Nevada Test and Training Range (NTTR) and the Desert National Wildlife Refuge, except that the hunting of bighorn sheep is authorized in certain described portions of the Desert National Wildlife Refuge pursuant to 50 C.F.R. § 32.47 and the Nellis Air Force Range, to the extent authorized by the Board of Wildlife Commissioners in regulations governing seasons, hours and bag limits adopted pursuant to NRS 501.118.

All portions of Clark, Lincoln and Nye Counties within the boundaries of the Nellis Air Force Range, the Nevada Test and Training Range (NTTR) and the Desert National Wildlife Refuge, except that certain described portions of the Desert National Wildlife Refuge, not within Nellis Air Force Range, will be opened for the hunting of deer pursuant to 50 C.F.R. § 32.47, to the extent authorized by the Board of Wildlife Commissioners in regulations governing seasons, hours and bag limits adopted pursuant to NRS 501.118.

All portions of the Pahranaagat National Wildlife Refuge in Lincoln County,

except that hunting is permitted on designated areas of the refuge pursuant to 50 C.F.R. § 32.47, to the extent authorized by the Board of Wildlife Commissioners in regulations governing seasons, hours and bag limits adopted pursuant to NRS 501.118.

All portions of the Ash Meadows National Wildlife Refuge,

except that hunting is permitted on designated areas of the refuge pursuant to 50 C.F.R. § 32.47, to the extent authorized by the Board of Wildlife Commissioners in regulations governing seasons, hours and bag limits adopted pursuant to NRS 501.118.

Trapping is prohibited within 1,000 feet of each side of the following designated hiking trails

established within that portion of the Humboldt-Toiyabe National Forest that is located north of the Washoe County-Carson City line, west of U.S. Highway No. 395 and south of U.S. Interstate Highway No. 80:

1. Hunter Creek Trail, United States Forest Service Trail No. 21053;
2. Jones Creek-Whites Creek Trail, United States Forest Service Trail No. 21056;
3. Ophir Creek Trail, United States Forest Service Trail No. 21059;

2017 BIG GAME HUNT QUESTIONNAIRES

The big game hunt questionnaire or the information required by the questionnaire issued as part of a tag must be properly completed and received by the Wildlife Administrative Services Office, P.O. Box 1345, Fallon, Nevada 89407-1345, or submitted online at www.huntnevada.com no later than 5 p.m., **on January 31, or the next business day if January 31 falls on a weekend or state holiday.** Big game questionnaires may be submitted online at www.huntnevada.com, by phone, or faxed to (775) 423-0799. Please follow-up with the Wildlife Administrative Service office to make sure your questionnaire has been received.

Any person who fails to return the big game questionnaire or the information required by the questionnaire within the period specified, or who submits incomplete or false information on the questionnaire will be denied all big game tags for one year. A person who has been denied a tag pursuant to this subsection may have those privileges reinstated if he: (a) Pays to the Department an administrative fine of \$50. (b) Submits electronically by the 2018 application deadline, or by mail by the third Friday in March.

4. Tahoe Rim Trail, United States Forest Service Trail No. 21055; and
5. Thomas Creek Trail, United States Forest Service Trail No. 21057.

Trapping is prohibited, other than with a box or cage trap, within 1,000 feet of each side of the following designated hiking trails, campgrounds, picnic areas and recreation areas established within that portion of the Humboldt-Toiyabe National Forest that is located west of U.S. Highway No. 95 and north and east of State Route No. 160 in the Spring Mountains National Recreation Area:

1. Bristlecone Trail, United States Forest Service Trail No. 148;
2. Cathedral Rock Trail, United States Forest Service Trail No. 155;
3. Echo/Little Falls Trail, United States Forest Service Trail No. 141;
4. Fletcher Canyon Trail, United States Forest Service Trail No. 165;
5. Griffith Peak Trail, United States Forest Service Trail No. 140;
6. Mary Jane Falls Trail, United States Forest Service Trail No. 159;

7. Mummy Springs Trail, United States Forest Service Trail No. 161;
8. North Loop Trail, United States Forest Service Trail No. 146;
9. Robber's Roost Trail, United States Forest Service Trail No. 162;
10. Sawmill Loop Trail, United States Forest Service Trail No. 973;
11. South Loop Trail, United States Forest Service Trail No. 145;
12. Trail Canyon Trail, United States Forest Service Trail No. 147;
13. Dolomite Campground;
14. Fletcher View Campground;
15. Hilltop Campground;
16. Kyle Canyon Campground and Picnic Area;
17. Mahogany Grove Group Campground;
18. McWilliams Campground;
19. Cathedral Rock Picnic Area;
20. Cathedral Rock Group Picnic Area;
21. Deer Creek Picnic Area;
22. Foxtail Group Picnic Area;
23. Old Mill Picnic Area;
24. Sawmill Picnic Area; and
25. Blue Tree Dispersed Recreation Area, including United States Forest Service Trail Nos. 849, 850, 851 and 852.

Trapping is prohibited, other than with a box or cage trap, within one-half mile of

any residence in the Spring Mountains National Recreation Area, T. 19 S., R. 59 E., Sections 3, 7, 8, 9, 10 and 16.

Trapping is prohibited, other than with a box or cage trap, within 200 feet of each side of the following designated multi-use routes:

1. Cardamine Road, United States Forest Service Road No. 001;
2. Champion Road, United States Forest Service Road No. 203;
3. Mack's Canyon Road, United States Forest Service Road Nos. 073, 073A and 073B;
4. Power Line Road, United States Forest Service Road Nos. 577, 577A, 577B, 872 and 873; and
5. Telephone Canyon Road, United States Forest Service Road Nos. 530 and 530A.

Nevada Waterfowl Association

Waterfowl have been decoyed in Nevada for 1000's of years.....

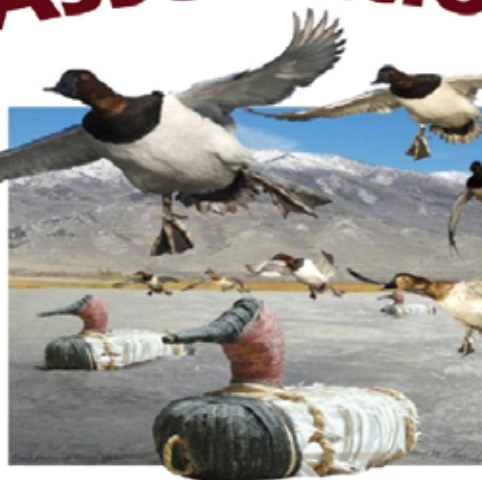

Nevada Waterfowl Association works hard to keep it that way

Become A Member Today!
P.O. Box 18419 - Reno, Nevada 89511
775.853.8331
www.nevadawaterfowl.org

Cancellation/Return of Tag and Conditions for Refund (NAC 502.422)

SPECIES	CANCELLATION / RETURN OF TAG & CONDITION FOR REFUND	DATE RESTRICTIONS ON RETURNS	REFUND	BONUS POINTS REINSTATED	ELIGIBILITY REINSTATED	TAG TO ALTERNATE
Bighorn Sheep	Stipulation: Death, Medical Disability, Armed Forces Transfer	Must be received at least one (1) business day before the opening day of season	Yes	Yes	Yes	Yes**
	Stipulation: Any Reason	Must be received no later than July 15th	Yes	Yes	Yes	Yes**
		After July 15th	No	Yes	Yes	Yes**
Mountain Goat	Stipulation: Death, Medical Disability, Armed Forces Transfer	Must be received at least one (1) business day before the opening day of season	Yes	Yes	Yes	Yes**
	Stipulation: Any Reason	Must be received no later than July 15th	Yes	Yes	Yes	Yes**
		After July 15th	No	Yes	Yes	Yes**
Elk	Stipulation: Death, Medical Disability, Armed Forces Transfer	Must be received at least one (1) business day before the opening day of season	Yes	Yes*	Yes	Yes**
	Stipulation: Any Reason		No	Yes*	Yes	Yes**
Antelope	Stipulation: Death, Medical Disability, Armed Forces Transfer	Must be received at least one (1) business day before the opening day of season	Yes	Yes	Yes	Yes**
	Stipulation: Any Reason		No	Yes	Yes	Yes**
Mule Deer	Stipulation: Death, Medical Disability, Armed Forces Transfer	Must be received at least one (1) business day before the opening day of season.	Yes	Yes*	Yes	Yes**
	Stipulation: Any Reason		No	Yes*	Yes	Yes**
Black Bear	Stipulation: Death, Medical Disability, Armed Forces Transfer	Must be received at least one (1) business day before the opening day of season.	Yes	Yes	Yes	Yes**
	Stipulation: Any Reason		No	Yes	Yes	Yes**
Wild Turkey	Stipulation: Death, Medical Disability, Armed Forces Transfer	Must be received at least one (1) business day before the opening day of season.	Yes	Yes	Yes	Yes**
	Stipulation: Any Reason		No	Yes	Yes	Yes**

* Bonus Points are not earned on depredation or management hunts.

** An alternate hunter will be selected pursuant to NAC 502.421 up to 14 business days before the opening day of the season.

This is a quick reference table. All tag returns and refunds are processed through the Wildlife Administrative Services (WAS) Office, PO Box 1345, Fallon, NV 89407-1345. If you have questions regarding returning a tag, contact WAS at 1-800-576-1020.

Unlawful Possession of Wildlife Without Attached Tag; Unlawful Removal of Tag.

- Whenever tags are required for any species of wildlife, it is unlawful to have any of that species in possession without the tag attached thereto and such possession without an attached tag is prima facie evidence that the game is illegally taken and possessed.
- It is unlawful to remove any tag from any wildlife for reuse or to be in possession of excess tags or used tags.
(Refer to NRS 502.150)

Use of Tag or Permit

- The tag must be signed, dated and time of signature written on tag by the tag holder prior to hunting.
- The tag must be carried by the OWNER at all times while s/he is hunting or trapping.
- The tag CANNOT be carried by another regardless of age.
- No one other than the tag holder may use the tag.
- The tag must be used in the management area or unit(s) that is listed on the tag.
- The tag can only be used during the dates on the tag.

(Refer to NAC 502.385)

Validation of Tag or Permit

When a person reaches any wildlife which the person has killed, he or she must validate his or her tag or permit immediately by clearly punching out the spaces necessary to properly identify the physical description of the animal, including its sex and antler points, where appropriate, and the day and month of the kill.
(Refer to NAC 502.390)

Tag or Permit Must be Attached to Animal

- The tag must be firmly attached to the carcass on the animal killed by him, at or before the time he reaches his means of transportation or camp, whichever comes first.
- The tag must remain with the major portion of the meat until it is consumed.

- Mountain lions, bears and furbearing mammals need to have the tag or permit attached to the hide or pelt until it is processed.

(Refer to NAC 502.400)

Black Bear Tags

- A hunter, or their licensed guide if applicable, must call the bear hotline at 1-800-800-1667 prior to hunting to determine if the season has closed.
- If a black bear tag holder is successful in harvesting a black bear the tag holder must:
 - Within 24 hours after harvesting the black bear, call the department at 1-800-800-1667 to report the harvest.
 - Within 72 hours after harvesting the black bear, **PERSONALLY** present the skull and hide to a representative of the Department for inspection.
- A tag holder CANNOT kill a female black bear that is accompanied by a black bear cub or kill a black bear cub. (Cub means a "black bear cub" which is less than 1 year of age or less than 50 pounds).
- If a bear is trapped or accidentally killed, within 48 hours of trapping or killing the black bear, the person needs to report the trapping or killing to a representative of the Department.
- If the tag holder is successful in harvesting a black bear, s/he is not eligible to apply for another black bear tag during the next 5 years.

(Refer to NAC 502.373)

Bighorn Sheep Tags

- You may obtain a ram or ewe tag in one or more of the three subspecies of bighorn sheep:
 - Nelson bighorn sheep;
 - California bighorn sheep; or
 - Rocky Mountain bighorn sheep
- If you obtained a ram tag within 10 years preceding application, you cannot apply
- If you obtained a ewe tag within 2 years preceding application, you cannot apply.
- A tag holder who kills a bighorn sheep, regardless of subspecies or gender, shall personally present the skull and horns of the animal to a representative of the Department for inspection within 5 days of the kill.
- Rams will have a seal placed in the horn. You cannot possess or sell ram horns without the seal affixed to the horn.
- A ewe is any female bighorn sheep that has a horn or horns that are at least 5 inches in length, on the outside from skull to tip.

(Refer to NAC 502.345).

Eligibility Waiting Periods

IF AN APPLICANT DRAWS A BIG GAME TAG	HUNT #	(AND) HARVESTS...	(OR) DOES NOT HARVEST...
Big Horn Sheep	3000 (PIW), 3151, 3251, 8000 (PIW), 8151, 8251, 9151, 9251	Applicant may not apply the next 10 open seasons	Applicant may not apply the next 10 open seasons
Bighorn Sheep Ewe	3181, 3281, 8181	Applicant may not apply the next 2 open seasons	Applicant may not apply the next 2 open seasons
Bull Elk	4000 (PIW), 4151, 4156, 4161, 4251, 4256, 4261	Applicant may not apply the next 7 open seasons	Applicant may not apply the next 7 open seasons
Elk Depredation	4102 (Bull), 4107 (Cow)	Applicant may apply the next open season	Applicant may apply the next open season
Antlerless Elk (includes Management Hunts)	4111, 4176, 4181, 4281, 4411, 4476, 4481	Applicant may apply the next open season	Applicant may apply the next open season
Spike Elk	4651	Applicant may apply the next open season	Applicant may apply the next open season
Antelope - Horns Longer	2000 (PIW), 2151, 2161, 2171, 2251, 2261	Applicant may not apply the next 3 open seasons	Applicant may not apply the next 3 open seasons
Antelope - Horns Shorter	2181	Applicant may apply the next open season	Applicant may apply the next open season
Mountain Goat	7000, 7151, 7251	Applicant may not apply the next 10 open seasons	Applicant may not apply the next 10 open seasons
Black Bear	6151, 6251	Applicant may not apply the next 5 open seasons	Applicant may apply the next open season
Silver State Tags	1300, 2300, 3300, 4300	Applicant may apply the next open season	Applicant may apply the next open season
Dream Tags	1500, 2500, 3500, 4500, 8500	Applicant may apply the next open season	Applicant may apply the next open season

Mountain Goat Tags

- You may obtain a Mountain Goat Tag if in the immediately preceding 10 years you did not receive a tag or replacement tag for mountain goat.
- Within 5 days of harvesting a mountain goat, you must personally present the skull, hide and any edible portion of the animal to a representative of the Department for inspection.

(Refer to NAC 502.364)

Presentation of Wildlife, Calculation of Days

Saturday, Sunday and state holidays do not count in computation of days for presenting the animal for inspection/sealing.

(Refer to NAC 502.411)

Remaining Tags - Bonus Points

A person who obtains a tag during the first-come, first serve process will not lose bonus points for that bonus points species category. (Refer to LCB file R113-14)

GET INVOLVED

If you are interested in getting more involved with Nevada's wildlife, NDOW recommends attending your local County Advisory Board to Manage Wildlife. The County Advisory Boards job is to advise the Wildlife Commission about local perceptions about wildlife management and hunting recommendations for their counties. Learn more on the NDOW website at ndow.org.

Demerits and License Revocations

Hunting, fishing and trapping license privileges are revoked when a person accumulates 12 demerit points within a 60-month period. When a person is convicted of a wildlife violation, a certain number of demerits are assessed for that crime. The more serious the crime, the greater the number of demerits that are assessed.

Demerit-based revocations may last up to three years. Under some circumstances a person's tag privileges may be revoked for up to 10 years.

(Refer to NRS 501.105, 501.181, 501.1818, NAC 501.200 and NAC 501.210)

Criminal Penalty Provisions

Can be prosecuted as a **FELONY** for a person who intentionally kill or aid and abet another person to kill a bighorn sheep, mountain goat, elk, deer, pronghorn antelope, mountain lion or black bear if you:

1. Hunt outside the prescribed season;
2. Use an aircraft or helicopter;
3. Use a method other than what is listed on the tag;
4. Outside the prescribed time;
5. Without a valid tag;
6. Use a tag of another;
7. Outside the prescribed unit(s); or
8. The tag was obtained by a false or fraudulent representation.

Exceptions:

1. The killing of the animal is necessary to protect the life or property of any person in imminent danger of being attacked by the animal; or
2. The animal killed was not the intended target of the person who killed the animal if you notify the Department as soon as possible about the accidental kill.

If you know or should have known an above animal was killed unlawfully and you possess said animal it is a **GROSS MISDEMEANOR OFFENSE**.

(Refer to NRS 501.376)

Unlawful acts; criminal penalties

Except as otherwise provided by specific statute:

1. Any person who:
 - (a) Performs an act or attempts to perform an act made unlawful or prohibited by a provision of this title;
 - (b) Willfully fails to perform an act required of him by a provision of this title;

COMMON VIOLATIONS

The vast majority of hunters, trappers and anglers do their best to abide by the wildlife laws and regulations. For those people who fail to follow the law, convictions of wildlife law may carry serious penalties, including criminal fines up to \$5,000, jail, civil penalties up to \$30,000, loss of equipment and lost license privileges.

The following are a list of the eight most common violations in the field. Check twice, take due care, and you can avoid unnecessary citations, costly fines and loss of equipment and hunting privileges.

If you make a mistake — for example shooting a spike, or small forked-horn deer instead of an antlerless deer — report it immediately to the local game warden or *Operation Game Thief (OGT)* at 1-800-992-3030. Follow any instructions that are provided to you and wait for the warden to arrive. Taking the opposite approach, such as hiding or wasting game, will carry much more serious consequences.

1. Hunting Outside Unit Area Designated on Tag

Double-check the hunt area/unit designated on your tag, and review the boundary unit descriptions on the reverse of the Department's Big Game Boundary Unit Reference Map. Purchase detailed reference maps. Know where you are. **This is a misdemeanor offense, but if an animal is killed, it can escalate to a felony.**

2. Loaded Rifle or Shotgun In/On Vehicle

Nevada law prohibits carrying loaded rifles and shotguns in or on vehicles, including ATVs, motorcycles, snowmobiles, etc. After hunting on foot, unload the gun before placing it in or on the vehicle. **This is a misdemeanor offense.**

- (c) Obstructs, hinders, delays or otherwise interferes with any officer, employee or agent of the Department in the performance of any duty while enforcing or attempting to enforce any provision of this title;
- (d) Violates any order issued or regulation adopted by the Commission under the provisions of this title; or
- (e) Having been granted a privilege or been licensed or permitted to do any act under the provisions of this title, exercises the grant, license or permit in a manner other than as specified, is guilty of a misdemeanor. An officer, employee or agent of the Department may not obtain or attempt to obtain biological samples of wildlife, hunting, fishing or trapping data, or any other biological data or information relating to wildlife on private property without the consent of the owner of the property.

2. Every person who is guilty of a misdemeanor or under this title shall be punished by a fine of not less than \$50 nor more than \$500, or by imprisonment in county jail for not more than 6 months, or by both fine and imprisonment.

(Refer to NRS 501.385)

Forfeitures

Any gun, ammunition, trap, snare, vessel, vehicle, aircraft or other device or equipment used, or intended for use:

1. To facilitate the unlawful and intentional killing or possession of any big game mammal; or
2. To hunt or kill a big game mammal by using information obtained as a result of the commission of an act prohibited by NRS 503.010 or a regulation of the Commission which prohibits the location of big game mammals for the purpose of hunting or killing by the use of:
 - (a) An aircraft, including, without limitation, any device that is used for navigation of, or flight in, the air;
 - (b) A hot air balloon or any other device that is lighter than air; or
 - (c) A satellite or any other device that orbits the earth and is equipped to produce images, or other similar devices; or
3. Knowingly transport, sell, receive, acquire or purchase any big game mammal which is unlawfully killed or possessed, is subject to forfeiture pursuant to NRS179.1156 to 179.119 inclusive.

(Refer to NRS 501.3857)

3. Using Tag of Another

This is a surprisingly common violation. Only the person named on the tag may use or possess the tag. This violation is considered a felony offense if an animal is harvested.

4. License and Tag Fraud

Providing false information (for example, claiming to be a Nevada resident, using a false date of birth, or fictitious name, etc.) to obtain a license is a **misdemeanor**. Providing false information to obtain a big game tag is a **gross misdemeanor**, and killing a big game mammal with such a tag is a felony. This activity steals tags from lawful sportsmen.

5. Early/Late Shooting

Do not shoot at game before or after the designated legal hunting hours. Check the sunset/sunrise and hunts by species table. Sunset does not mean dark! (Refer to legal hunting hours by species on page 68. Also see sunrise/sunset tables pages 68–72. This is a misdemeanor offense.

6. Failure to Properly Punch Tag or Permit Immediately After Taking Game

Upon reaching game, **immediately** validate (punch) the tag or permit with a knife or other sharp object. Marking it with a pencil or pen is not acceptable. **This is a misdemeanor offense.**

VALIDATION INSTRUCTIONS: Immediately upon reaching the animal the tag holder has killed:

- CLEARLY PUNCH** MONTH and YEAR on kill.
- CLEARLY PUNCH** POINTS LEFT AND RIGHT – If killed animal is deer or elk, an author is the annually laid and regenerated bone growth originating from the skull of a big game animal as part of its life cycle. "Antler point" means a projection off an antler must be seen which is at least 2 inch in length with the length exceeding the width of the base. For mule deer exclude the first point on the main beam near the skull, commonly known as the eye guard.
- CLEARLY PUNCH** SEX of kill – except for Swan.
- Write the unit where kill occurred. Refer to regulation brochure map in the NV Hunt Guide.

Filling or marking blocks with pencil or ink is NOT acceptable. Clearly punch the appropriate blocks.

AFTER PUNCHING: The tag must be firmly attached to the carcass of the animal, by the hunter, at or before the time he first reaches his means of transportation or camp and stay remain with the major portion of the meat until consumed; in the case of mountain lion or bear, the tag shall be firmly attached to the base of the animal and the tag shall remain with the raw hide while in transportation from the field. Mountain lion and bear trophies must be inspected and sealed by a NDOH employee. Check your NV Hunt Guide for details.

MONTH		DAY							ANTLER POINTS		SEX	
JUN	JUL	1	2	3	4	5	6	7	8	Left	Right	Male
SEP	OCT	9	10	11	12	13	14	15	16	1	2	Female
DEC	JAN	17	18	19	20	21	22	23	24	3	4	
MAR	APR	25	26	27	28	29	30	31		5	6	

Unit of Kill Location: 072

If a tag is used to kill more than one animal, the crime is punishable as a category E felony and all equipment used in the crime is subject to forfeiture, including guns and vehicles.

7. Possessing an Over Limit of a Species

Possession Limit is the maximum number of a species that one person can legally take and control at any one time—this includes animals held in the freezer and ice chest. Daily Limit is the maximum number of a species that is allowed to be harvested in any given day.

8. Unplugged Shotgun

Waterfowl and dove hunters may not use shotguns capable of holding more than three shells. Shotguns must be plugged and rendered incapable of holding more than three shells. Shotguns must also be plugged in all Wildlife Management Areas regardless of species. This is a misdemeanor offense.

Civil Penalties

In addition to the criminal penalties, every person who unlawfully kills or possesses wildlife is liable for civil penalties:

- a TROPHY big game mammal – \$5000-\$30,000
- big game mammal, bobcat, swan or eagle – \$250-\$5000
- fish or wildlife not included above – \$25-\$1000
- hunting, fishing or trapping without a valid license, tag or permit – not less than \$50

Failure to pay a penalty within 90 days may result in license suspension or revocation and denial of privileges.

(Refer to NRS 501.3855)



LONG GUNS

HAND GUNS

RELOADING

ARCHERY

OPTICS

CLASS III

2516 NOODLE LANE
ELKO, NV
775-738-2666

NEW LOCATION!

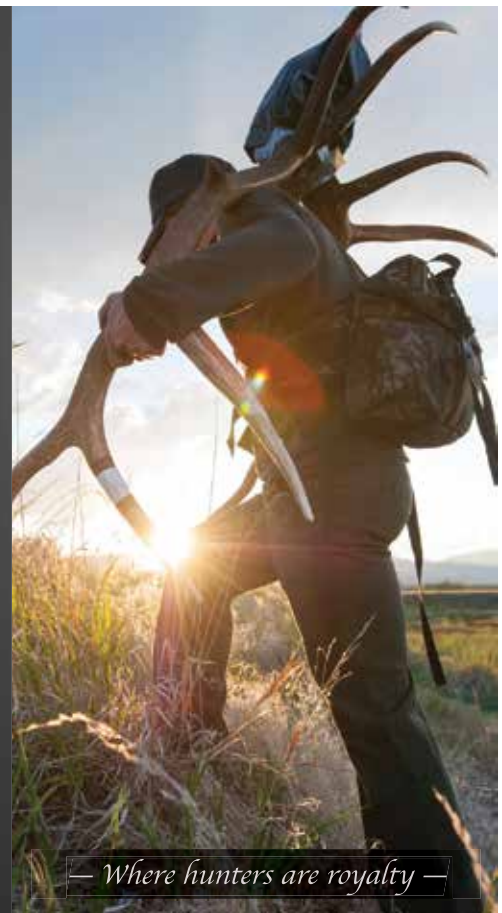

— Where hunters are royalty —

2017 Big Game Seasons and Quotas

Limits and Hours

The limit is one animal per tag and the hunting hours are one-half hour before sunrise to sunset for all big game hunts, unless otherwise specified. New hunts, dates or units added to a hunt in 2017 are marked in ***bold italics***.

PLEASE NOTE: Additional access may be available through private lands. Please visit the "Incentive and Compensation Maps" page on the NDOW website (ndow.org) for more information.

Attention Hunters:

Please be aware that the Bureau of Land Management is in a continuing process of gathering wild horses and burros from around the state. This activity could at times be disruptive to your hunt. If this is a concern to you it is advised that you contact your local BLM District Office or check their website.

Antelope

Resident Hunts.....	29
Nonresident Hunts	31

Black Bear

Resident Hunts.....	32
Nonresident Hunts	32

Bighorn Sheep (Nelson (Desert), California & Rocky Mountain)

Nelson (Desert) Bighorn Sheep

Resident Hunts.....	33
Nonresident Hunts	34

California Bighorn Sheep

Resident Hunts.....	34
Nonresident Hunts	34

Rocky Mountain

Resident Hunts.....	34
---------------------	----

Elk

Resident Hunts.....	35
Nonresident Hunts	36

Mountain Goat

Resident Hunts.....	39
---------------------	----

Mountain Lion

Resident Hunts.....	40
---------------------	----

Mule Deer

Resident Junior Hunts	42
Resident Hunts.....	45
Resident and Nonresident Hunts.....	46



The Ultimate Hunters Choice in Deer and Game Bags

Our envelope closing system, with hook and loop technology seals tight and keeps bugs and debris out while letting air in, replacing the traditional bag system. Ask about our custom full color banners. We can print on almost anything!



Reusable
Easy Cleaning
Maximum Airflow
Full-Color Custom Printing



American Made • 916-297-6710



Elko RV Park



Located off Interstate 80
Directly south of Exit 314
Tent camping • Hot showers

Beer & Ice • Propane
Pet-friendly • Dump station
On-Site Laundry Facility

Potable water available 10 cents a gallon
Bar open 3PM to 10PM
100 pull-through spaces & free wifi

775-738-3448

elkorvatryndon@aol.com

www.elkorvparkatryndon.biz

Resident Antelope Hunts

UNIT GROUP	SEASON DATES	2017 QUOTA	UNIT GROUP	SEASON DATES	2017 QUOTA
011	Aug 22 - Sept 7	65	076, 077, 079, 081, 091	Aug 22 - Sept 7	40
012 - 014	Aug 22 - Sept 7	130	078, 105 - 107, 121	Aug 22 - Sept 7	90
015	Aug 22 - Sept 7	55	101 - 104, 108, 109, 144 ^B	Aug 22 - Sept 7	60
021, 022	Aug 22 - Sept 7	45	111 - 114	Aug 22 - Sept 7	150
031	Aug 22 - Sept 7	120	115, 231, 242	Aug 22 - Sept 7	35
032, 034	Aug 22 - Sept 7	105	131, 145, 163, 164	Aug 22 - Sept 7	70
035	Aug 22 - Sept 7	50	132 - 134, 245	Aug 22 - Sept 7	50
033 Early	Aug 22 - Aug 28	35	141, 143, 151 - 156	Aug 22 - Sept 7	200
033 Late	Aug 29 - Sept 7	35	161, 162	Aug 22 - Sept 7	25
041, 042 Early	Aug 22 - Aug 28	65	171 - 173	Aug 22 - Sept 7	25
041, 042 Late	Aug 29 - Sept 7	65	181 - 184	Aug 22 - Sept 7	55
043 - 046	Aug 22 - Sept 7	65	202, 204	Oct 15 - Oct 30	8
051	Aug 22 - Sept 7	50	203, 291	Aug 22 - Sept 7	8
061, 062, 064, 071, 073	Aug 22 - Sept 7	170	205 - 208	Aug 22 - Sept 7	25
065, 142, 144 ^A	Aug 22 - Sept 7	80	211 - 213	Aug 22 - Sept 7	7
066	Aug 22 - Sept 7	40	221 - 223, 241	Aug 22 - Sept 7	30
067, 068	Aug 22 - Sept 7	110	251	Aug 22 - Sept 7	25
072, 074, 075	Aug 22 - Sept 7	110	TOTAL		2,298

B That portion of Unit 144 in White Pine County.

Resident Antelope Hunts (Continued)

RESIDENT ANTELOPE—HORNS LONGER THAN EARS ARCHERY HUNT 2161		
UNIT GROUP	SEASON DATES	2017 QUOTA
011	Aug 1 - Aug 21	20
012 - 014	Aug 1 - Aug 21	20
015	Aug 1 - Aug 21	10
021, 022	Aug 1 - Aug 21	3
031	Aug 1 - Aug 21	6
032, 034	Aug 1 - Aug 21	30
035	Aug 1 - Aug 21	10
033	Aug 1 - Aug 21	6
041, 042	Aug 1 - Aug 21	10
043 - 046	Aug 1 - Aug 21	20
051	Aug 1 - Aug 21	25
061, 062, 064, 071, 073	Aug 1 - Aug 21	40
065, 142, 144 ^A	Aug 1 - Aug 21	25
066	Aug 1 - Aug 21	10
067, 068	Aug 1 - Aug 21	25
072, 074, 075	Aug 1 - Aug 21	30
076, 077, 079, 081, 091	Aug 1 - Aug 21	5
078, 105 - 107, 121	Aug 1 - Aug 21	8
101 - 104, 108, 109, 144 ^B	Aug 1 - Aug 21	10
111 - 114	Aug 1 - Aug 21	25
115, 231, 242	Aug 1 - Aug 14	8
131, 145, 163, 164	Aug 1 - Aug 14	4
132 - 134, 245	Aug 1 - Aug 14	5
141, 143, 151 - 156	Aug 1 - Aug 21	45
161, 162	Aug 1 - Aug 21	2
171 - 173	Aug 1 - Aug 21	3
181 - 184	Aug 1 - Aug 21	25
203, 291	Aug 1 - Aug 21	2
205 - 208	Aug 1 - Aug 21	14
211 - 213	Aug 1 - Aug 21	2
221 - 223, 241	Aug 1 - Aug 14	6
251	Aug 1 - Aug 21	2
TOTAL		456

^A That portion of Unit 144 in Eureka County.

^B That portion of Unit 144 in White Pine County.

RESIDENT ANTELOPE—HORNS LONGER THAN EARS MUZZLELOADER HUNT 2171		
UNIT GROUP	SEASON DATES	2017 QUOTA
011	Sept 25 - Oct 4	4
012-014	Sept 25 - Oct 4	4
015	Sept 25 - Oct 4	3
021 - 022	Sept 25 - Oct 4	4
033	Sept 25 - Oct 4	4
065, 142, 144 ^A	Sept 25 - Oct 4	10
078, 105 - 107, 121	Sept 25 - Oct 4	6
101 - 104, 108, 109, 144 ^B	Sept 25 - Oct 4	5
111 - 114	Sept 25 - Oct 4	15
115, 231, 242	Aug 15 - Aug 21	2
131, 145, 163, 164	Aug 15 - Aug 21	2
132 - 134, 245	Aug 15 - Aug 21	1
221 - 223, 241	Aug 15 - Aug 21	3
TOTAL		63

^A That portion of Unit 144 in Eureka County.

^B That portion of Unit 144 in White Pine County.

RESIDENT ANTELOPE—HORNS SHORTER THAN EARS ANY LEGAL WEAPON HUNT 2181		
UNIT GROUP	SEASON DATES	2017 QUOTA
012 - 014	Sept 8 - Sept 24	25
031	Sept 8 - Sept 24	100
032, 034	Sept 8 - Sept 24	25
035	Sept 8 - Sept 24	10
041, 042	Sept 8 - Sept 24	55
061, 062, 064, 071, 073	Sept 8 - Sept 24	225
065, 142, 144 ^A	Sept 8 - Sept 24	50
066	Sept 8 - Sept 24	10
067, 068	Sept 8 - Sept 24	130
072, 074, 075	Sept 8 - Sept 24	45
076, 077, 079, 081, 091	Sept 8 - Sept 24	15
078, 105 - 107, 121	Sept 8 - Sept 24	90
101 - 104, 108, 109, 144 ^B	Sept 8 - Sept 24	90
111 - 114	Sept 8 - Sept 24	45
114, 115, Baker Ranch ^C	Sept 10 - Sept 16	10
131, 145	Sept 8 - Sept 24	45
141, 143, 152, 154, 155	Sept 8 - Sept 24	225
151, 153, 156	Sept 8 - Sept 24	150
181 - 184	Sept 8 - Sept 24	20
TOTAL		1,365

^A That portion of Unit 144 in Eureka County.

^B That portion of Unit 144 in White Pine County.

^C Within 1 mile of the Baker Ranch Properties, non standard hunt.

Nonresident Antelope Hunts

NONRESIDENT ANTELOPE—HORNS LONGER THAN EARS ANY LEGAL WEAPON HUNT 2251		
UNIT GROUP	SEASON DATES	2017 QUOTA
011	Aug 22 - Sept 7	7
012 - 014	Aug 22 - Sept 7	15
015	Aug 22 - Sept 7	6
021, 022	Aug 22 - Sept 7	5
031	Aug 22 - Sept 7	15
032, 034	Aug 22 - Sept 7	12
035	Aug 22 - Sept 7	6
033 Early	Aug 22 - Aug 28	3
033 Late	Aug 29 - Sept 7	3
041, 042 Early	Aug 22 - Aug 28	7
041, 042 Late	Aug 29 - Sept 7	7
043 - 046	Aug 22 - Sept 7	7
051	Aug 22 - Sept 7	6
061, 062, 064, 071, 073	Aug 22 - Sept 7	20
065, 142, 144 ^A	Aug 22 - Sept 7	10
066	Aug 22 - Sept 7	5
067, 068	Aug 22 - Sept 7	10
072, 074, 075	Aug 22 - Sept 7	10
076, 077, 079, 081, 091	Aug 22 - Sept 7	5
078, 105 - 107, 121	Aug 22 - Sept 7	10
101 - 104, 108, 109, 144 ^B	Aug 22 - Sept 7	7
111 - 114	Aug 22 - Sept 7	15
115, 231, 242	Aug 22 - Sept 7	4
131, 145, 163, 164	Aug 22 - Sept 7	8
132 - 134, 245	Aug 22 - Sept 7	6
141, 143, 151 - 156	Aug 22 - Sept 7	25
161, 162	Aug 22 - Sept 7	2
171 - 173	Aug 22 - Sept 7	3
181 - 184	Aug 22 - Sept 7	6
202, 204	Oct 15 - Oct 30	1
205 - 208	Aug 22 - Sept 7	3
221 - 223, 241	Aug 22 - Sept 7	3
251	Aug 22 - Sept 7	3
TOTAL		255

A That portion of Unit 144 in Eureka County.

B That portion of Unit 144 in White Pine County.

NONRESIDENT ANTELOPE—HORNS LONGER THAN EARS ARCHERY HUNT 2261		
UNIT GROUP	SEASON DATES	2017 QUOTA
011	Aug 1 - Aug 21	2
012 - 014	Aug 1 - Aug 21	2
015	Aug 1 - Aug 21	1
021, 022	Aug 1 - Aug 21	1
031	Aug 1 - Aug 21	1
032, 034	Aug 1 - Aug 21	4
035	Aug 1 - Aug 21	1
033	Aug 1 - Aug 21	1
041, 042	Aug 1 - Aug 21	1
051	Aug 1 - Aug 21	3
061, 062, 064, 071, 073	Aug 1 - Aug 21	4
065, 142, 144 ^A	Aug 1 - Aug 21	3
067, 068	Aug 1 - Aug 21	3
072, 074, 075	Aug 1 - Aug 21	4
078, 105 - 107, 121	Aug 1 - Aug 21	1
101 - 104, 108, 109, 144 ^B	Aug 1 - Aug 21	1
111 - 114	Aug 1 - Aug 21	3
115, 231, 242	Aug 1 - Aug 14	1
131, 145, 163, 164	Aug 1 - Aug 14	1
132 - 134, 245	Aug 1 - Aug 14	1
141, 143, 151 - 156	Aug 1 - Aug 21	5
161, 162	Aug 1 - Aug 21	1
171 - 173	Aug 1 - Aug 21	1
181 - 184	Aug 1 - Aug 21	3
205 - 208	Aug 1 - Aug 21	1
TOTAL		50

A That portion of Unit 144 in Eureka County.

B That portion of Unit 144 in White Pine County.

#1 BEST RV REPAIR

In all of Carson Valley

RV Service & Repair

Truck & Auto Service & more

Diesel Performance Enhancements

- Truck Accessories
- Trailer Hitches
- All your Trailer needs

BOB'S

PERFORMANCE CENTER

RV PARTS STORE

775.782.1958

Monday-Friday 8am-5pm • Saturday 8am-2pm
1417 Industrial Way • Gardnerville, NV



Black Bear

Resident Black Bear Hunts

RESIDENT BLACK BEAR—EITHER SEX ANY LEGAL WEAPON HUNT 6151		
UNIT GROUP*	SEASON DATES	2017 QUOTA
192, 194, 195, 196, 201, 202, 204, 206, 291	Sept 15 - Dec 1	45

Nonresident Black Bear Hunts

NONRESIDENT BLACK BEAR—EITHER SEX ANY LEGAL WEAPON HUNT 6251		
UNIT GROUP*	SEASON DATES	2017 QUOTA
192, 194, 195, 196, 201, 202, 204, 206, 291	Sept 15 - Dec 1	5

Black Bear Harvest Limits

COMBINED RESIDENT HUNT 6151 AND NONRESIDENT HUNT 6251			
UNIT GROUP*	SEASON DATES	TOTAL HARVEST LIMIT	TOTAL FEMALE HARVEST LIMIT
Hunt Units 192 ^A , 194 ^A , 195, and 196 except those portions of 192 and 194 described in Special Regulations of CR 17-03.	Sept 15 - Dec 1	6	3
Hunt Units 201, 202, 204 and 206	Sept 15 - Dec 1	6	2
Hunt Unit 291	Sept 15 - Dec 1	8	3
TOTAL		20	8

* Special Regulations:

- The limit is one animal per tag.
- Hunting hours are one-half hour before sunrise to sunset.
- Tag holders, or their licensed guide if applicable, must call the Black Bear Harvest Information Hotline prior to hunting to determine if the hunt has been closed due to the harvest limit being reached. The number is 1-800-800-1667 and is accessible 24 hours a day.
- If a total harvest limit or total female harvest limit is reached for a specific unit group, that portion of the hunt area will be closed.
- Black Bear indoctrination classes will be held on Saturday, August 12, 2017 and on Saturday, September 9, 2017. Both classes will be held from 1 pm to 4pm at the Nevada Department of Wildlife's conference room, 1100 Valley Road, Reno, Nevada. Attendance at one black bear indoctrination class is mandatory for tag holders or their representative guides or sub-guides. A person represented by a guide or sub-guide at the indoctrination may only hunt under the direct supervision of the guide or sub-guide who attended the class for them. Tags will only be issued upon completion of an indoctrination class.
- The Department phone number to call and report a harvested black bear is 775-688-BEAR. Leave a message. A secondary number is 775-720-6130.

A Those areas within Units 194 and 192 that are within the U.S. Forest Service Lake Tahoe Basin Management Unit (LTBMU) and those areas bounded on the west by the LTBMU boundary from the southern boundary of Township 16 North, Range 18 East, Section 13 to the Mount Rose Wilderness Area boundary (approximately located at the Relay Ridge Radio Tower), by the Mount Rose Wilderness Area boundary from the LTBMU boundary to the western boundary of Range 19 East, and by the western boundary of Range 19 East from the Mount Rose Wilderness Area boundary to USFS Road No. 41049 (Logan Meadow Lane/Thomas Creek), bounded on the north by USFS Road No. 41049 from the western boundary of Range 19 East to Timberline Drive, by Timberline Drive from its junction with USFS Road No. 41049 to State Highway 431 (Mount Rose Highway), and by State Highway 431 from its junction with Timberline Drive to its junction with U.S. Highway 395, bounded on the east by U.S. Highway 395 from its junction with State Highway 431 to the southern boundary of Township 16 North, Range 19 East, Section 14 (approximately located at the northbound Bellevue Interchange off-ramp), and bounded on the south by the southern edge of Township 16 North, Range 19 East, Sections 14 - 18, following the southern boundary of the University of Nevada, Reno Little Valley Study Area, and Township 16 North, Range 18 East, Section 13 to the LTBMU boundary.



Bighorn Sheep (Nelson (Desert), California & Rocky Mountain)

Resident Nelson (Desert) Bighorn Sheep Hunts

RESIDENT NELSON BIGHORN SHEEP—ANY RAM ANY LEGAL WEAPON HUNT 3151		
UNIT GROUP	SEASON DATES	2017 QUOTA
044, 182	Nov 20 - Dec 20	12
045, 153 Early	Oct 15 - Nov 5	4
045, 153 Late	Nov 20 - Dec 20	4
131*, 164*	Nov 20 - Dec 20	4
132	Nov 20 - Dec 20	3
133, 245	Nov 20 - Dec 20	4
134	Nov 20 - Dec 20	5
161 Early	Oct 15 - Nov 5	5
161 Late	Nov 20 - Dec 20	3
162, 163	Nov 20 - Dec 20	9
173	Nov 20 - Dec 20	5
181**	Nov 20 - Dec 20	16
183	Nov 20 - Dec 20	14
184	Oct 15 - Nov 5	4
202	Oct 15 - Nov 5	6
204	Oct 15 - Nov 5	1
205	Nov 20 - Dec 20	15
206, 208	Nov 20 - Dec 20	7
207	Nov 20 - Dec 20	10
211	Nov 20 - Dec 20	10
212 Early	Nov 15 - Dec 5	7
212 Late	Dec 6 - Dec 26	6
213 Early	Nov 15 - Dec 5	8
213 Late	Dec 6 - Dec 26	8

RESIDENT NELSON BIGHORN SHEEP—ANY RAM ANY LEGAL WEAPON HUNT 3151		
UNIT GROUP	SEASON DATES	2017 QUOTA
221†, 223, 241 ^A	Nov 20 - Dec 20	4
241 ^B	Nov 20 - Dec 20	3
243	Nov 20 - Dec 20	4
244	Nov 20 - Dec 20	6
252*** (see footnote below)	Nov 18 - Dec 10	8
253	Nov 20 - Dec 20	6
254	Nov 20 - Dec 20	3
261	Nov 20 - Dec 20	5
262	Nov 20 - Dec 20	5
263	Nov 20 - Dec 20	9
264, 265	Nov 20 - Dec 20	5
266	Nov 20 - Dec 20	1
267	Nov 20 - Dec 20	8
268	Nov 20 - Dec 20	22
242†, 271	Nov 20 - Dec 20	10
272	Nov 20 - Dec 20	2
280***	Dec 16 - Jan 1	3
281***	Dec 16 - Jan 1	7
282***	Dec 16 - Jan 1	5
283, 284	Nov 20 - Dec 20	6
286	Nov 20 - Dec 20	3
TOTAL		295

† Mature ram numbers and distribution are unknown in this unit.

* Hunter may harvest a Nelson, Rocky Mountain, or hybrid subspecies; for purposes of complying with NAC 502.345, a harvested animal will be considered a Nelson bighorn; hunter is required to provide tissue sample from harvested ram for DNA tests; harvested rams may not be accepted into formal trophy record books.

** There are portions of Unit 181 in Naval Air Station (NAS) Fallon where public access is restricted. To hunt in the NAS portions of Unit 181, the tag holder is required to attend a NAS hunter safety briefing.

*** Portions of Hunt Units 252, 280, 281, 282 are within the Nevada Test and Training Range (NTTR) where public access is restricted. Hunters and everyone in their respective hunting parties, must comply with all Nevada hunting requirements and all NTTR safety and security requirements including the following: 1) consent to and pass a criminal history background check, 2) be at least 14 years old on opening day of the respective hunting season, 3) attend the Nellis Air Force Base hunter safety briefing, and 4) within the NTTR portion of Unit 252 limit party size to 5 including tag holder. Additional party members may complete background check and safety briefing, but only maximum of 5 party members including tagholder may be present within the NTTR portion of Unit 252 at any given time.

Hunters and members of their parties who fail to comply with these requirements may be denied access to the NTTR. Hunters and members of their parties may not access the NTTR after a tag is filled and animal has been removed and in possession of tagholder. No pets are allowed on NTTR. It is the hunter's responsibility to meet and/or comply with all NTTR eligibility requirements. In some units there may be adjustments to season dates to accommodate Department of Defense operations. The Nevada Board of Wildlife Commissioners hereby delegates authority to the Nevada Department of Wildlife to adjust season dates to accommodate Department of Defense operations so long as there is no change to the overall length of the season.

A That portion of Unit 241 west and north of the Turtle Walk/South Poleline/Delamar Valley Road starting 0.25 mile north of mile marker 25 on U.S. Highway 93, across Delamar Valley to U.S. Highway 93 at mile marker 77.

B That portion of Unit 241 east and south of the Turtle Walk/South Poleline/Delamar Valley Road starting 0.25 mile north of mile marker 25 on U.S. Highway 93, across Delamar Valley to U.S. Highway 93 at mile marker 77, and south of U.S. Highway 93 to Caliente.

Resident Nelson (Desert) Bighorn Sheep Hunts (Any Ewe)

RESIDENT NELSON BIGHORN SHEEP—ANY EWE ANY LEGAL WEAPON HUNT 3181		
UNIT GROUP	SEASON DATES	2017 QUOTA
212	Oct 5 - Oct 25	31
213	Oct 5 - Oct 25	45
253	Oct 5 - Oct 25	18
268	Oct 5 - Oct 25	40
TOTAL		134

Nonresident Nelson (Desert) Bighorn Sheep Hunts

NONRESIDENT NELSON BIGHORN SHEEP—ANY RAM ANY LEGAL WEAPON HUNT 3251		
UNIT GROUP	SEASON DATES	2017 QUOTA
044, 182	Nov 20 - Dec 20	2
161	Nov 20 - Dec 20	2
173	Nov 20 - Dec 20	1
181**	Nov 20 - Dec 20	2
183	Nov 20 - Dec 20	2
184	Oct 15 - Nov 5	1
205	Nov 20 - Dec 20	2
207	Nov 20 - Dec 20	2
211	Nov 20 - Dec 20	2
212 Early	Nov 15 - Dec 5	1
212 Late	Dec 6 - Dec 26	2
213 Early	Nov 15 - Dec 5	2
213 Late	Dec 6 - Dec 26	2
261	Nov 20 - Dec 20	1
262	Nov 20 - Dec 20	1
263	Nov 20 - Dec 20	1
267	Nov 20 - Dec 20	1
268	Nov 20 - Dec 20	4
242*, 271	Nov 20 - Dec 20	2
283, 284	Nov 20 - Dec 20	1
TOTAL		34

* Mature ram numbers and distribution are unknown in this unit.

** There are portions of Unit 181 in Naval Air Station (NAS) Fallon where public access is restricted. To hunt in the NAS portion of Unit 181, the tag holder is required to attend a NAS hunter safety briefing.

Nonresident Nelson (Desert) Bighorn Sheep Hunts (Any Ewe)

NONRESIDENT NELSON (DESERT) BIGHORN SHEEP—ANY EWE ANY LEGAL WEAPON HUNT 3281		
UNIT GROUP	SEASON DATES	2017 QUOTA
212	Oct 5 - Oct 25	3
213	Oct 5 - Oct 25	5
253	Oct 5 - Oct 25	2
268	Oct 5 - Oct 25	5
TOTAL		15

Resident California Bighorn Sheep Hunts (Any Ram)

RESIDENT CALIFORNIA BIGHORN SHEEP—ANY RAM ANY LEGAL WEAPON HUNT 8151		
UNIT GROUP	SEASON DATES	2017 QUOTA
012	Sept 1 - Oct 30	3
014	Sept 1 - Oct 30	3
021, 022	Sept 1 - Oct 30	3
031	Sept 1 - Oct 30	4
032	Sept 1 - Oct 30	12
033	Sept 1 - Oct 30	2
034	Sept 1 - Oct 30	8
035	Sept 1 - Oct 30	3
041	Sept 1 - Oct 30	1
051	Sept 1 - Oct 30	4
066	Sept 1 - Oct 30	1
068	Sept 1 - Oct 30	5
TOTAL		49

Resident California Bighorn Sheep Hunt (Any Ewe)

RESIDENT CALIFORNIA BIGHORN SHEEP—ANY EWE ANY LEGAL WEAPON HUNT 8181		
UNIT GROUP	SEASON DATES	2017 QUOTA
068	Nov 6 - Nov 30	2

Nonresident California Bighorn Sheep Hunts

NONRESIDENT CALIFORNIA BIGHORN SHEEP—ANY RAM ANY LEGAL WEAPON HUNT 8251		
For Bonus Points Only — Use Bonus Point Code: QBP		
UNIT GROUP	SEASON DATES	2017 QUOTA
012	Sept 1 - Oct 30	1
032	Sept 1 - Oct 30	2
034	Sept 1 - Oct 30	1
035	Sept 1 - Oct 30	1
TOTAL		5

Resident Rocky Mountain Bighorn Sheep Hunts

RESIDENT ROCKY MOUNTAIN BIGHORN SHEEP—ANY RAM ANY LEGAL WEAPON HUNT 9151		
UNIT GROUP	SEASON DATES	2017 QUOTA
091 ^A	Sept 1 - Oct 30 ^B	1
114 Early	Sept 1 - Oct 30	2
114 Late*	Dec 20 - Feb 20	2
115 ^D *	Dec 20 - Feb 20	1
TOTAL		6

* Pursuant to NAC 502.405, the deadline for submitting the tagholder's big game hunt questionnaire is February 28.

A Interstate hunt with Utah.

B Nevada hunters may hunt within open units in both states during 2017-2018 season. Nevada hunters hunting in Utah must abide by Utah regulations.

C Season not open to Nevada resident during 2018-2019 season, only Utah tagholder drawn for the Box Elder, Pilot Mtn Hunt. Utah tagholder may hunt within Unit 091 in Nevada and must abide by Nevada regulations.

D That portion of Unit 115 outside of the Great Basin National Park



Elk

Resident Elk Depredation Hunts

RESIDENT ELK—ANTLERED—ANY LEGAL WEAPON DEPREDATION HUNT 4102

Special Regulations: Eligibility restrictions concerning successive years' hunts as stated in NAC 502.361 do not apply to this hunt.

UNIT GROUP	SEASON DATES	2017 QUOTA
101 - 103* Early	Aug 1 - Sep 30	50
101 - 103* Late ^A	Oct 1 - Jan 31	50
144, 145** Early	Sept 1 - Sept 30	10
144, 145** Mid	Oct 1 - Oct 31	10
144, 145** Late ^A	Nov 1 - Jan 31	15
TOTAL		135

* Difficult hunter access; low elk numbers in the area. This hunt is an attempt to drastically reduce elk numbers from these units.

** Low elk numbers in the area. This hunt is an attempt to drastically reduce elk numbers from these units.

A Pursuant to NAC 502.405, the deadline for submitting the tagholder's big game hunt questionnaire is February 8.

2017 BIGHORN SHEEP SEMINAR CLASSES

RENO

Sat., August 12, 10 a.m. – 2 p.m., UNR, William J. Raggio Bldg, Room – WRB 2030

LAS VEGAS

Sat., August 19, 10 a.m. – 2 p.m., Clark County Shooting Park, Education Center, 11357 N. Decatur Boulevard

ELKO

Sat., August 26, 10 a.m. – 2 p.m., NDOW Eastern Region Office, 60 Youth Center Road

RESIDENT ELK—~~ANTLERLESS~~—ANY LEGAL WEAPON DEPREDATION HUNT 4107

UNIT GROUP	SEASON DATES	2017 QUOTA
081 ^A 1st	Aug 1 - Aug 15	75
081 ^A 2nd	Sept 1 - Sept 16	10
081 ^A 3rd	Sept 17 - Oct 4	75
081 ^A 4th ^B	Nov 21 - Jan 31	40
101 - 103** ^B	Aug 1 - Jan 31	100
121 ^C 1st**	Aug 1 - Aug 31	40
121 ^C 2nd**	Sept 1 - Sept 30	20
121 ^C 3rd** ^B	Oct 1 - Jan 31	20
144, 145 1st**	Aug 1 - Aug 31	10
144, 145 2nd**	Sept 1 - Sept 30	10
144, 145 3rd**	Oct 1 - Oct 31	10
144, 145 4th** ^B	Nov 1 - Jan 31	20
251** ^B	Aug 1 - Jan 31	20
TOTAL		450

** Low elk numbers in the area. This hunt is an attempt to drastically reduce elk numbers from these units. Poor hunter success expected.

A That portion of Unit 081 within Elko County bounded on the west by the Fall Creek Road, on the north by the Idaho state line, on the east by the Utah state line, and on the south by the Signboard Pass-Thousand Springs Road and by State Route No. 233 from Montello to the Utah state line.

B Pursuant to NAC 502.405, the deadline for submitting the tagholder's big game hunt questionnaire is February 8.

C Those portions of Elko County southeast of the Cherry Creek Road and southwest of U.S. Highway 93, and that portion of White Pine County west of U.S. Highway 93, north of White Pine County Road 27 (Bassett Lake Rd.), and east of White Pine County Road 27 to its junction with White Pine County Road 18 to its junction with White Pine County Road 23 (bench road from Bassett Lake Rd to the town of Cherry Creek) to State Highway 489 0.2 miles east to its junction with White Pine County Road 25 to the Elko County Line.

Resident Elk Hunts

RESIDENT ELK— ANTLERLESS —ARCHERY HUNT 4111		
UNIT GROUP	SEASON DATES	2017 QUOTA
061, 071	Aug 1 - Aug 15	65
062, 064, 066 - 068	Aug 1 - Aug 15	55
072	Aug 1 - Aug 15	85
073	Aug 1 - Aug 15	8
074	Aug 1 - Aug 15	8
075*	Aug 1 - Aug 15	8
076, 077, 079, 081	Aug 1 - Aug 15	55
078, 105 - 107, 109	Aug 1 - Aug 15	10
104, 108 ^A , 121	Aug 1 - Aug 24	2
108 ^B , 131, 132	Aug 1 - Aug 24	7
111, 112	Aug 1 - Aug 24	35
113	Aug 1 - Aug 24	30
114, 115	Aug 1 - Aug 24	35
161 - 164	Aug 1 - Aug 15	40
221 - 223	Aug 1 - Aug 24	45
231	Aug 1 - Aug 24	35
241, 242	Aug 1 - Aug 24	3
TOTAL		526

* Poor hunter success expected; difficult hunter access.

A That portion of Unit 108 north of the Falcon to Gonder powerline.

B That portion of Unit 108 south of the Falcon to Gonder powerline.

RESIDENT ELK—ANTLERED—ANY LEGAL WEAPON HUNT 4151		
UNIT GROUP	SEASON DATES	2017 QUOTA
051 Early	Sept 17 - Sept 30	10
051 Late	Nov 6 - Nov 28	20
061, 071 Early	Oct 22 - Nov 5	40
061, 071 Late	Nov 6 - Nov 20	45
062, 064, 066 - 068 Early	Oct 22 - Nov 5	45
062, 064, 066 - 068 Late	Nov 6 - Nov 20	45
065	Sept 17 - Sept 30	4
072, 073, 074 Early	Oct 22 - Nov 5	225
072, 073, 074 Late	Nov 6 - Nov 20	225
075* Early	Oct 22 - Nov 5	20
075* Late	Nov 6 - Nov 20	20
076, 077, 079, 081 Early	Nov 6 - Nov 20	85
076, 077, 079, 081 Late	Nov 21 - Dec 4	70
078, 105 - 107, 109 Early	Oct 22 - Nov 5	7
078, 105 - 107, 109 Late	Nov 6 - Nov 28	7
091 ^C	Sept 9 - Sept 29	7
104, 108 ^A , 121	Nov 6 - Nov 20	45
108 ^B , 131, 132	Nov 6 - Nov 20	45
111 - 115 Early	Nov 6 - Nov 20	104
111 - 115 Late	Nov 21 - Dec 4	84
161 - 164, 171 - 173 Early	Sept 17 - Sept 30	5
161 - 164, 171 - 173 Mid	Nov 6 - Nov 20	45
161 - 164, 171 - 173 Late	Nov 21 - Dec 4	45
221 - 223 Early	Nov 6 - Nov 20	71
221 - 223 Late	Nov 21 - Dec 4	61
231 Early	Nov 6 - Nov 20	50
231 Late	Nov 21 - Dec 4	50
241, 242	Sept 17 - Sept 24	3
262	Sept 17 - Sept 30	4
TOTAL		1,487

* Difficult hunter access; low elk numbers in the area.

A That portion of Unit 108 north of the Falcon to Gonder powerline.

B That portion of Unit 108 south of the Falcon to Gonder powerline.

C Interstate hunt with Utah. Nevada and Utah hunters may hunt within open units in both states. Nevada hunters hunting in Utah must abide by Utah regulations.

Resident Elk Hunts (Continued)

RESIDENT ELK—ANTLERED—MUZZLELOADER HUNT 4156		
UNIT GROUP	SEASON DATES	2017 QUOTA
061,071	Sept 1 - Sept 16	20
062, 064, 066-068	Sept 1 - Sept 16	20
072, 073, 074	<i>Sept 1 - Sept 16</i>	100
075*	<i>Sept 1 - Sept 16</i>	15
076, 077, 079, 081	Oct 22 - Nov 5	20
078, 105 - 107, 109	Oct 5 - <i>Oct 22</i>	6
104, 108 ^A , 121	Oct 22 - Nov 5	5
108 ^B , 131, 132	Oct 22 - Nov 5	4
111 - 115	Oct 22 - Nov 5	27
161 - 164, 171 - 173	<i>Oct 22 - Nov 5</i>	35
221 - 223	Oct 22 - Nov 5	18
231	Oct 22 - Nov 5	10
241, 242	Oct 22 - Nov 5	3
262	Oct 22 - Nov 5	1
TOTAL		284

* Poor hunter success expected; difficult hunter access; low elk numbers in the area.

A That portion of Unit 108 north of the Falcon to Gonder powerline.

B That portion of Unit 108 south of the Falcon to Gonder powerline.

RESIDENT ELK—ANTLERED—ARCHERY HUNT 4161		
UNIT GROUP	SEASON DATES	2017 QUOTA
061, 071	Aug 16 - Aug 31	35
062, 064, 066 - 068	Aug 16 - Aug 31	20
072, 073, 074	<i>Aug 16 - Aug 31</i>	65
075*	<i>Aug 16 - Aug 31</i>	8
076, 077, 079, 081	Aug 25 - Sept 16	40
078, 105 - 107, 109	Sept 1 - Sept 20	6
104, 108 ^A , 121	Aug 25 - Sept 16	10
108 ^B , 131, 132	Aug 25 - Sept 16	10
111 - 115	Aug 25 - Sept 16	35
161 - 164, 171 - 173	Aug 25 - Sept 16	25
221 - 223	Aug 25 - Sept 16	25
231	Aug 25 - Sept 16	20
241, 242	Aug 25 - Sept 16	3
262	Aug 25 - Sept 16	1
TOTAL		303

* Poor hunter success expected; difficult hunter access; low elk numbers in the area.

A That portion of Unit 108 north of the Falcon to Gonder powerline.

B That portion of Unit 108 south of the Falcon to Gonder powerline.

RESIDENT ELK—SPIKE—ANY LEGAL WEAPON HUNT 4651		
UNIT GROUP	SEASON DATES	2017 QUOTA
061, 071 Early	Sept 17 - Oct 4	35
061, 071 Mid	Oct 5 - Oct 20	25
061, 071 Late ^A	Nov 21 - <i>Jan 31</i>	40
062, 064, 066 - 068 Early	Sept 17 - Oct 4	35
062, 064, 066 - 068 Mid	Oct 5 - Oct 20	35
062, 064, 066 - 068 Late ^A	Nov 21 - Jan 31	35
<i>072, 073, 074 Early</i>	<i>Sept 17 - Oct 4</i>	30
<i>072, 073, 074 Mid</i>	Oct 5 - Oct 20	30
<i>072, 073, 074 Late^A</i>	<i>Nov 21 - Jan 31</i>	30
076, 077, 079, 081 Early	Oct 1 - <i>Oct 20</i>	25
076, 077, 079, 081 Late	Dec 5 - <i>Dec 15</i>	15
078, 105 - 107, 109	Sept 21 - Oct 4	6
TOTAL		341

A Pursuant to NAC 502.405, the deadline for submitting the tagholder's big game hunt questionnaire is February 8.

RESIDENT ELK— ANTLERED —MUZZLELOADER HUNT 4176		
UNIT GROUP	SEASON DATES	2017 QUOTA
072	<i>Sept 1 - Sept 16</i>	140
073	<i>Sept 1 - Sept 16</i>	35
074	<i>Sept 1 - Sept 16</i>	5
075*	<i>Sept 1 - Sept 16</i>	15
076, 077, 079, 081	Sept 17 - <i>Sept 24</i>	35
078, 105 - 107, 109	Aug 16 - Aug 31	10
104, 108 ^A , 121	Sept 17 - <i>Sept 24</i>	4
108 ^B , 131, 132	Sept 17 - <i>Sept 24</i>	15
111, 112	Sept 17 - <i>Sept 24</i>	25
113	Sept 17 - <i>Sept 24</i>	15
114, 115	Sept 17 - <i>Sept 24</i>	20
161 - 164	<i>Sept 1 - Sept 16</i>	20
221 - 223	Sept 17 - <i>Sept 24</i>	25
231	Sept 17 - <i>Sept 24</i>	30
TOTAL		394

* Poor hunter success expected; difficult hunter access.

A That portion of Unit 108 north of the Falcon to Gonder powerline.

B That portion of Unit 108 south of the Falcon to Gonder powerline.

Resident Elk Hunts (Continued)

RESIDENT ELK— ANTLERLESS — ANY LEGAL WEAPON HUNT 4181		
UNIT GROUP	SEASON DATES	2017 QUOTA
051 Early	Oct 1 - Oct 20	15
051 Late ^C	Dec 5 - Jan 31	25
061, 071 Early	Sept 17 - Oct 4	250
061, 071 Late ^C	Nov 21 - Jan 31	100
062, 064, 066 - 068 Early	Sept 17 - Oct 4	250
062, 064, 066 - 068 Late ^C	Nov 21 - Jan 31	100
065	Oct 1 - Oct 20	10
072 Early	Sept 17 - Sept 25	250
072 Mid	Sept 26 - Oct 4	200
073 Early	Sept 17 - Oct 4	50
074 Early	Sept 17 - Oct 4	50
075 Early*	Sept 17 - Oct 4	40
072 - 075 Late ^C	Nov 21 - Jan 31	550
076, 077, 079, 081 Early	Oct 1 - Oct 20	160
076, 077, 079, 081 Late ^C	Nov 21 - Jan 31	75
078, 105 - 107, 109	Sept 21 - Oct 4	30
104, 108 ^A , 121	Sept 25 - Oct 4	40
108 ^B , 131 132	Sept 25 - Oct 4	45
111, 112 Early	Sept 25 - Oct 4	110
111, 112 Late	Dec 5 - Jan 5	75
113 Early	Sept 25 - Oct 4	50
113 Late ^D	Dec 5 - Jan 5	100
114, 115 Early	Sept 25 - Oct 4	45
114, 115 Late	Dec 5 - Jan 5	55
161 - 164 Early	Oct 1 - Oct 20	80
161 - 164 Late ^C	Dec 5 - Jan 31	120
221 Early	Sept 25 - Oct 4	45
221 Late	Dec 5 - Jan 5	10
222, 223 Early	Sept 25 - Oct 4	110
222, 223 Late	Dec 5 - Jan 5	55
231 Early	Sept 25 - Oct 4	60
231 Late	Dec 5 - Jan 5	100
241, 242	Sept 25 - Oct 4	6
TOTAL		3,261

* Poor hunter success expected; difficult hunter access.

A That portion of Unit 108 north of the Falcon to Gonder powerline.

B That portion of Unit 108 south of the Falcon to Gonder powerline.

C Pursuant to NAC 502.405, the deadline for submitting the tagholder's big game hunt questionnaire is February 8.

D Elk availability dependent on winter conditions that affect elk movement from adjacent Goshute Tribal Lands.

RESIDENT ELK— ANTLERLESS — ANY LEGAL WEAPON HUNT 4181—WILDERNESS ONLY HUNTS		
UNIT GROUP	SEASON DATES	2017 QUOTA
072 ^A	Oct 1 - Oct 20	200
162 ^B	Oct 1 - Oct 20	45
222 Early ^C	Sept 25 - Oct 4	20
222 Late ^C	Dec 5 - Jan 5	20
231 ^D	Sept 25 - Oct 4	25
TOTAL		310

A That portion of Unit 072 within the Jarbidge Wilderness boundary.

B That Portion of Unit 162 within the Table Mountain Wilderness boundary.

C That Portion of Unit 222 within the Mount Grafton Wilderness boundary.

D That Portion of Unit 231 within the Fortification Range, Parsnip Peak, and White Rock Range Wilderness boundaries.

Nonresident Elk Hunts

NONRESIDENT ELK— ANTLERED —ANY LEGAL WEAPON HUNT 4251		
UNIT GROUP	SEASON DATES	2017 QUOTA
061, 071 Early	Oct 22 - Nov 5	5
061, 071 Late	Nov 6 - Nov 20	6
062, 064, 066 - 068 Early	Oct 22 - Nov 5	5
062, 064, 066 - 068 Late	Nov 6 - Nov 20	5
072, 073, 074 Early	Oct 22 - Nov 5	25
072, 073, 074 Late	Nov 6 - Nov 20	20
075* Early	Oct 22 - Nov 5	2
075* Late	Nov 6 - Nov 20	2
076, 077, 079, 081 Early	Nov 6 - Nov 20	13
076, 077, 079, 081 Late	Nov 21 - Dec 4	9
078, 105 - 107, 109 Early	Oct 22 - Nov 5	1
078, 105 - 107, 109 Late	Nov 6 - Nov 28	1
104, 108 ^A , 121	Nov 6 - Nov 20	6
108 ^B , 131, 132	Nov 6 - Nov 20	5
111 - 115 Early	Nov 6 - Nov 20	9
111 - 115 Late	Nov 21 - Dec 4	9
161 - 164, 171 - 173 Early	Sept 17 - Sept 30	1
161 - 164, 171 - 173 Mid	Nov 6 - Nov 20	5
161 - 164, 171 - 173 Late	Nov 21 - Dec 4	5
221 - 223 Early	Nov 6 - Nov 20	8
221 - 223 Late	Nov 21 - Dec 4	7
231 Early	Nov 6 - Nov 20	5
231 Late	Nov 21 - Dec 4	5
TOTAL		159

* Difficult hunter access; low elk numbers in the area.

A That portion of Unit 108 north of the Falcon to Gonder powerline.

B That portion of Unit 108 south of the Falcon to Gonder powerline.

NONRESIDENT ELK— ANTLERLESS —MUZZLELOADER HUNT 4276		
UNIT GROUP	SEASON DATES	2017 QUOTA
072	Sept 1 - Sept 16	7
076, 077, 079, 081	Sept 17 - Sept 24	4
108 ^B , 131, 132	Sept 17 - Sept 24	2
TOTAL		13

B That portion of Unit 108 south of the Falcon to Gonder powerline.

NONRESIDENT ELK— ANTLERLESS —ARCHERY HUNT 4211		
UNIT GROUP	SEASON DATES	2017 QUOTA
072	Aug 1 - Aug 15	5
076, 077, 079, 081	Aug 1 - Aug 15	6
108 ^B , 131, 132	Aug 1 - Aug 24	1
TOTAL		12

B That portion of Unit 108 south of the Falcon to Gonder powerline.

Nonresident Elk Hunts (Continued)

NONRESIDENT ELK—ANTLERED—MUZZLELOADER HUNT 4256		
UNIT GROUP	SEASON DATES	2017 QUOTA
061, 071	Sept 1 - Sept 16	3
062, 064, 066-068	Sept 1 - Sept 16	2
072, 073, 074	Sept 1 - Sept 16	15
076, 077, 079, 081	Oct 22 - Nov 5	2
104, 108 ^A , 121	Oct 22 - Nov 5	1
111 - 115	Oct 22 - Nov 5	3
161 - 164, 171 - 173	Oct 22 - Nov 5	4
221 - 223	Oct 22 - Nov 5	2
231	Oct 22 - Nov 5	1
TOTAL		33

A That portion of Unit 108 north of the Falcon to Gonder powerline.

NONRESIDENT ELK—ANTLERED—ARCHERY HUNT 4261		
UNIT GROUP	SEASON DATES	2017 QUOTA
061, 071	Aug 16 - Aug 31	5
062, 064, 066 - 068	Aug 16 - Aug 31	4
072, 073, 074	Aug 16 - Aug 31	10
076, 077, 079, 081	Aug 25 - Sept 16	5
078, 105 - 107, 109	Sept 1 - Sept 20	1
104, 108 ^A , 121	Aug 25 - Sept 16	1
108^B, 131, 132	Aug 25 - Sept 16	1
111 - 115	Aug 25 - Sept 16	4
161 - 164, 171 - 173	Aug 25 - Sept 16	3
221 - 223	Aug 25 - Sept 16	3
231	Aug 25 - Sept 16	2
TOTAL		39

A That portion of Unit 108 north of the Falcon to Gonder powerline.

B That portion of Unit 108 south of the Falcon to Gonder powerline.

NONRESIDENT ELK— ANTLERED —ANY LEGAL WEAPON HUNT 4281		
UNIT GROUP	SEASON DATES	2017 QUOTA
061, 071 Early	Sept 17 - Oct 4	40
061, 071 Late ^A	Nov 21 - Jan 31	15
062, 064, 066 - 068 Early	Sept 17 - Oct 4	35
062, 064, 066 - 068 Late ^A	Nov 21 - Jan 31	15
072 Early	Sept 17 - Sept 25	35
072 Mid	Sept 26 - Oct 4	30
072 - 075 Late ^A	Nov 21 - Jan 31	65
108^B, 131, 132	Sept 25 - Oct 4	5
111, 112 Early	Sept 25 - Oct 4	10
111, 112 Late	Dec 5 - Jan 5	8
161 - 164 Early	Oct 1 - Oct 20	10
161 - 164 Late^A	Dec 5 - Jan 31	15
231 Early	Sept 25 - Oct 4	5
231 Late	Dec 5 - Jan 5	10
TOTAL		298

A Pursuant to NAC 502.405, the deadline for submitting the tagholder's big game hunt questionnaire is February 8.

B That portion of Unit 108 south of the Falcon to Gonder powerline.



Mountain Goat

Resident Mountain Goat Hunts

RESIDENT MOUNTAIN GOAT—ANY GOAT—ANY LEGAL WEAPON HUNT 7151		
UNIT GROUP	SEASON DATES	2017 QUOTA
101	Sept 1 - Oct 31	1
102	Sept 1 - Oct 31	6
103	Sept 1 - Oct 31	1
TOTAL		8

Nonresident Mountain Goat Hunts

NONRESIDENT MOUNTAIN GOAT—ANY GOAT—ANY LEGAL WEAPON HUNT 7251		
UNIT GROUP	SEASON DATES	2017 QUOTA
102	Sept 1 - Oct 31	1

HUNT SHED ANTLERS RESPONSIBLY

Shed hunting has grown in visibility and popularity in recent years. Scouring the winter ranges of mule deer and elk in search of naturally shed antlers is a social and family activity that draws people out to enjoy nature, but shed hunters must have respect for the habitat and the animals they covet.

Shed hunting too early in the year can stress wildlife. High stress can cause pregnant deer and cow elk to lose their young and poor body conditioning and nutrition can stunt future antler growth. Many people may not realize that harassing wildlife is a crime.

Some tips for doing it right include:

- Tread lightly on animal habitat, respect the animal's space
- Do not chase animals with snowmobiles, four wheelers or any vehicle
- Wait for antlers to shed naturally. If you wait and watch from afar the chances of finding a match set go way up.

If you witness wildlife harassment or any other activity that is harmful or dangerous to wildlife, report the incident to Operation Game Thief at 1-800-992-3030.



Mountain Lion

Mountain lion harvest limits are established annually. When the harvest limit has been met for a given region, the lion season is closed in that region. Prior to hunting, tagholders must call the Mountain Lion Harvest Information Hotline at any time to determine if a unit or unit group has been closed due to the harvest objective being reached. The hotline number is 1-800-800-1667, and is accessible 24 hours a day. Mountain lion tags are available for residents and nonresidents to purchase over the counter (two per year) at NDOW offices, license agents and online at www.ndowlicensing.com. Harvested mountain lions must be inspected and sealed by a NDOW representative.

Resident and Nonresident Mountain Lion Hunts

RESIDENT 5132 AND NONRESIDENT 5232—MOUNTAIN LION EITHER SEX—ANY LEGAL WEAPON HUNT		
UNIT GROUP	2017-2018 SEASON DATES	HARVEST OBJECTIVES
142-145, 155, 161-163, 171-173, 183, 184, 251	March 1, 2017 – Feb. 28, 2018 – or earlier if harvest objective is met.	245
102-106, 108, 109, 111-115, 121, 231		
044-046, 051, 061, 062, 064-068, 071-079, 081, 101, 107, 141, 151-154, 156		
011-015, 021, 022, 032, 034, 041, 192, 194-196, 201-204, 206, 291		
131-134, 164, 221-223, 241-245, 253, 254, 261-268, 271, 272, 031, 035, 042, 043, 181, 182, 205, 207, 208, 211-213, 252		
091*	March 1, 2017 – Feb. 28, 2018 – or earlier if harvest objective is met.	2
033, 269, 280-248, 286	Closed	Closed
TOTAL		247

* Unit 091 is an interstate hunt with Utah. Nevada and Utah hunters may hunt within open units in both states (Nevada Unit 091 and Utah Unit 1C). Nevada hunters hunting in Utah must abide by Utah regulations and season dates on the Utah portion of the hunt area.

Limit

1 animal per tag, 2 tag maximum per person.

Sex

Either sex, **Spotted kittens, and females with spotted kittens, prohibited.** See NAC 502.370

Hours

Any time of the day or night—Please check with your local law enforcement office for county ordinances regarding night time shooting. **Hunters are responsible for checking local regulations.**

Special Regulations

A hunter, or their licensed guide if applicable, must call the mountain lion hotline at 1-800-800-1667 prior to hunting to determine if a unit group is open or closed.

Interstate hunt with Utah. Nevada and Utah hunters may hunt within open units in both states. (Nevada Unit 091, Utah Unit 1c.) Nevada hunters hunting in Utah must abide by Utah regulations and season dates on the Utah portion of the hunt area.

Hunting with a Dog

It is unlawful to hunt, chase or pursue any mountain lion with a dog except during the open season, in an open management area and under the authority of a hunting license and mountain lion tag.

(Refer to NAC 503.147)

Hunting Mountain Lion with a Handgun or Shotgun

A person may hunt big game mammals with a handgun if the handgun uses a centerfire cartridge, has a barrel length of 4 inches or more and:

1. Uses a cartridge of caliber .22 or larger with an overall loaded length of 2 inches or more; or
2. Uses a cartridge of caliber .24 or larger with a case of length no less than the length of the case of a cartridge for a Remington magnum of caliber .44.

A person may hunt deer and mountain lion with a shotgun no larger than 10 gauge and no smaller than 20 gauge. Only rifled slugs or shotgun rounds with sabots that contain a single expanding projectile may be used when hunting deer. A shotgun that is used to hunt deer or mountain lion pursuant to this subsection may be equipped with a smoothbore barrel or a barrel that is partially or fully rifled. (Refer to NAC 503.142)

Note: Legal Weapons - Only legal weapons authorized for big game (page 15). **Rimfire .22's are not a legal weapon for hunting mountain lions.**

Guiding Hunt for Mountain Lion

A master guide who is hired to guide a hunt for a mountain lion shall ensure that his client physically accompanies him or his subguide in the pursuit and killing of the mountain lion. (Refer to NAC 504.701)

Use of Flashlight in Mountain Lion Hunt

A person who is hunting, chasing, or pursuing a mountain lion, pursuant to a mountain lion tag, and who is not in or on a motorized vehicle, may use a flashlight which is hand-held and powered by a dry cell. (Refer to NAC 503.189)

Mountain Lion Tags: Eligibility; Expiration; Duties Upon Harvesting; Restrictions; Report of Accidental Trapping or Killing.

1. A tag is required to hunt mountain lion. A resident or nonresident can obtain up to 2 tags a year.
2. The tag can be purchased from the Department or license agent;
3. The tag can be used in any management unit or group of units during an open season.

ATTENTION: MOUNTAIN LION HUNTERS

The Nevada Department of Wildlife is requesting that hunters allow for the removal and retention of one premolar tooth from each harvested mountain lion when presenting the skull and hide to NDOW for sealing. Please present the skull, unfrozen, or with the mouth fixed open. The premolar tooth will be used to accurately age harvested mountain lions. NDOW is also asking that a one-inch-square piece of tongue, or other muscle tissue from each lion to be turned in at the same time for future DNA testing.

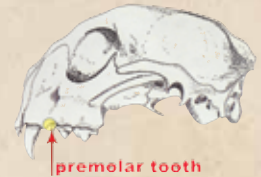

Teeth and skulls can be presented at any NDOW regional office. Please call first to confirm biologist availability.

4. The tag expires upon termination of the season.
5. Mountain lion season begins March 1 and ends either on the last day of the next February or when the number of harvested mountain lions reaches the quota limit, whichever happens first.
6. A person who harvests a mountain lion shall, within 72 hours after harvesting it, personally present the skull and hide to a representative of the Department. A seal will be affixed during inspection.
7. You cannot possess the hide of or transport the hide of a mountain lion from this state without a seal permanently affixed to the hide.
8. You cannot kill a mountain lion accompanied by a kitten or kill a spotted kitten.
9. **If a mountain lion is accidentally trapped or killed, the person trapping or killing it shall report it within 48 hours to a representative of the Department.** (Refer to NAC 502.370)



NEVADA OUTFITTERS & GUIDES ASSOCIATION

Thank You To Our Sponsors

Winecup Gamble Ranch • Leupold • Gunwerks • Gun World & Archery
Northern Nevada SCI Chapter • Elko Federal Credit Union • North Slope Taxidermy
Mitch Buzzetti • Walt Gardner • Kraft Butcher Shop • Rachel Buzzetti
Bruce Hudson • Andy Bradley • Blain Jackson • Ron Lara • Lowell Prunty
Shane Evans • Bruce Hubbard • Bud Ogan • Glen Guttry • Gene & Shirlee Buzzetti
Elko County Commissioners

Learn more about the hunt: www.nevadaoutfitters.org

6th Annual Wounded Hero Hunt

The Nevada Outfitters and Guides Association (NOGA) provided a U.S. military person with a free elk tag and guided week-long Nevada hunting trip during the 2016 fall hunting season.

Henry Krenka - President • 775-779-2268 Walt Gardner - Vice-President • 775-779-2201
Paul Strasdin - Treasurer • 775-423-6171 Rachel Buzzetti - Staff-Secretary • 775-738-4082



This Year's Wounded Hero: Gilbert Hernandez

A Vietnam vet from Elko, NV who graduated from Wells High School and joined the Marines in 1967. He attended boot camp in San Diego and was deployed in January of 1968. He was assigned upon arrival in Vietnam as a rifleman of the 2nd Battalion 3rd Marine Division, Golf Company. On the night of April 25, 1968, in the middle of combat, his tank, which he and several Marines were riding on top of, was hit by satchel charges and grenades. Hernandez was critically wounded in the back, both legs, his liver and his arm. He received a punctured lung, had six feet of his small intestines removed and pulled shrapnel from his skin for years following the attack. His story of survival is even more miraculous as he was pronounced dead following the attack. His body was taken to an area called Graves Registration, where fallen soldiers are ultimately taken and prepared to be sent home. The soldiers are first fingerprinted and then put in a body bag. It was then that a gentleman named Charles "Graves" Roth saw a twitch from the body of Hernandez who was to be fingerprinted next. Roth immediately sent him to surgery, where the doctor pronounced him dead. When he arrived back again at Graves Registration, Roth began hollering "this Marine is alive." For a second time he sent him back to a surgeon, where they pronounced him dead again. Finally, for fear of the Marines, they continued to work on him and finally found a faint pulse. "They pronounced me dead three times," Hernandez said.



Mule Deer

Resident Junior Mule Deer Hunts

RESIDENT JUNIOR MULE DEER—ANTLERED-OR-ANTLERLESS—ARCHERY, MUZZLELOADER, OR ANY LEGAL WEAPON HUNT 1107

The junior youth hunt is an either sex hunt; tag holders can harvest a buck or a doe. This tag allows the junior hunter to hunt during the archery season when the unit is open for archery only; to hunt with a muzzleloader when the unit is open for muzzleloader only; and to hunt with any legal weapon (including crossbow) when the unit is open for any legal weapon. If a junior hunt applicant is unsuccessful in drawing a tag, bonus points will be awarded for the junior hunt.

Note: Any bonus points accrued in the junior hunt will automatically transfer to the antlered deer category at the time the junior hunter becomes ineligible for the junior hunt by either age, or after 5 years of application for the junior hunt.

Youth must be 12 prior to the opening of each hunt choice applied for (usually archery), and will not attain their 18th birthday until after the last day of the last season applied for (usually Any Legal Weapon). A person who is otherwise eligible to apply for a junior hunt may apply for a junior hunt for not more than 5 years.

UNIT GROUP	WEAPON	SEASON DATES	2017 QUOTA
011 - 013	Archery Muzzleloader Any Legal Weapon	Aug 10 - Sept 9 Sept 10 - Oct 4 Oct 5 - Nov 2	20
014	Archery Muzzleloader Any Legal Weapon	Aug 10 - Sept 9 Sept 10 - Oct 4 Oct 5 - Nov 2	20
015	Archery Muzzleloader Any Legal Weapon	Aug 10 - Sept 9 Sept 10 - Oct 4 Dec 11 - Jan 1	15
021	Archery Muzzleloader Any Legal Weapon	Dec 1 - Dec 10 Dec 11 - Dec 20 Dec 21 - Jan 1	15
022	Archery Muzzleloader Any Legal Weapon	Aug 10 - Sept 9 Sept 10 - Oct 4 Oct 5 - Nov 2	25
031	Archery Muzzleloader Any Legal Weapon	Aug 10 - Sept 9 Sept 10 - Oct 4 Oct 5 - Nov 5	65
032	Archery Muzzleloader Any Legal Weapon	Aug 10 - Sept 9 Sept 10 - Oct 4 Oct 5 - Nov 5	60
033	Archery Muzzleloader Any Legal Weapon	Aug 10 - Sept 9 Sept 10 - Oct 4 Oct 5 - Nov 5	8
034	Archery Muzzleloader Any Legal Weapon	Aug 10 - Sept 9 Sept 10 - Oct 4 Oct 5 - Nov 5	10

Resident Junior Mule Deer Hunts (Continued)

RESIDENT JUNIOR MULE DEER—ANTLERED-OR-ANTLERLESS—ARCHERY, MUZZLELOADER, OR ANY LEGAL WEAPON HUNT 1107 (CONTINUED)

The junior youth hunt is an either sex hunt; tag holders can harvest a buck or a doe. This tag allows the junior hunter to hunt during the archery season when the unit is open for archery only; to hunt with a muzzleloader when the unit is open for muzzleloader only; and to hunt with any legal weapon (including crossbow) when the unit is open for any legal weapon. If a junior hunt applicant is unsuccessful in drawing a tag, bonus points will be awarded for the junior hunt.

Note: Any bonus points accrued in the junior hunt will automatically transfer to the antlered deer category at the time the junior hunter becomes ineligible for the junior hunt by either age, or after 5 years of application for the junior hunt.

Youth must be 12 prior to the opening of each hunt choice applied for (usually archery), and will not attain their 18th birthday until after the last day of the last season applied for (usually Any Legal Weapon). A person who is otherwise eligible to apply for a junior hunt may apply for a junior hunt for not more than 5 years.

UNIT GROUP	WEAPON	SEASON DATES	2017 QUOTA
035	Archery Muzzleloader Any Legal Weapon	Aug 10 - Sept 9 Sept 10 - Oct 4 Oct 5 - Nov 5	40
041, 042	Archery Muzzleloader Any Legal Weapon	Aug 10 - Sept 9 Sept 10 - Oct 4 Oct 5 - Nov 2	15
043 - 046	Archery Muzzleloader Any Legal Weapon	Aug 10 - Sept 9 Sept 10 - Oct 4 Oct 5 - Nov 2	110
051	Archery Muzzleloader Any Legal Weapon	Aug 10 - Sept 9 Sept 10 - Oct 4 Oct 5 - Nov 5	130
061, 062, 064, 066-068	Archery Muzzleloader Any Legal Weapon	Aug 10 - Sept 9 Sept 10 - Oct 4 Oct 5 - Nov 2	475
065	Archery Muzzleloader Any Legal Weapon	Aug 10 - Sept 9 Sept 10 - Oct 4 Oct 5 - Nov 2	20
071 - 079, 091	Archery Muzzleloader Any Legal Weapon	Aug 10 - Sept 9 Sept 10 - Oct 4 Oct 5 - Nov 2	170
This unit has a combo deer and antlerless elk management hunt (Hunt 4407) option for 072-077, 079 only.			
081	Archery Muzzleloader Any Legal Weapon	Nov 1 - Nov 20 Nov 21 - Dec 10 Dec 11 - Jan 1	15
101 - 109	Archery Muzzleloader Any Legal Weapon	Aug 10 - Sept 9 Sept 10 - Oct 4 Oct 5 - Nov 2	225
111 - 113	Archery Muzzleloader Any Legal Weapon	Aug 10 - Sept 9 Sept 10 - Oct 4 Oct 5 - Nov 2	275
114, 115	Archery Muzzleloader Any Legal Weapon	Aug 10 - Sept 9 Sept 10 - Oct 4 Oct 5 - Nov 2	60
121	Archery Muzzleloader Any Legal Weapon	Aug 10 - Sept 9 Sept 10 - Oct 4 Oct 5 - Nov 2	70
131 - 134	Archery Muzzleloader Any Legal Weapon	Aug 10 - Sept 9 Sept 10 - Oct 4 Oct 5 - Nov 2	130
141 - 145	Archery Muzzleloader Any Legal Weapon	Aug 10 - Sept 9 Sept 10 - Oct 4 Oct 5 - Nov 2	155
151 - 156	Archery Muzzleloader Any Legal Weapon	Aug 10 - Sept 9 Sept 10 - Oct 4 Oct 5 - Nov 2	90
161 - 164	Archery Muzzleloader Any Legal Weapon	Aug 10 - Sept 9 Sept 10 - Oct 4 Oct 5 - Nov 2	150
171 - 173	Archery Muzzleloader Any Legal Weapon	Aug 10 - Sept 9 Sept 10 - Oct 4 Oct 5 - Nov 2	140
181 - 184	Archery Muzzleloader Any Legal Weapon	Aug 10 - Sept 9 Sept 10 - Oct 4 Oct 5 - Nov 2	70

Resident Junior Mule Deer Hunts (Continued)

RESIDENT JUNIOR MULE DEER—ANTLERED-OR-ANTLERLESS—ARCHERY, MUZZLELOADER, OR ANY LEGAL WEAPON HUNT 1107 (CONTINUED)

The junior youth hunt is an either sex hunt; tag holders can harvest a buck or a doe. This tag allows the junior hunter to hunt during the archery season when the unit is open for archery only; to hunt with a muzzleloader when the unit is open for muzzleloader only; and to hunt with any legal weapon (including crossbow) when the unit is open for any legal weapon. If a junior hunt applicant is unsuccessful in drawing a tag, bonus points will be awarded for the junior hunt.

Note: Any bonus points accrued in the junior hunt will automatically transfer to the antlered deer category at the time the junior hunter becomes ineligible for the junior hunt by either age, or after 5 years of application for the junior hunt.

Youth must be 12 prior to the opening of each hunt choice applied for (usually archery), and will not attain their 18th birthday until after the last day of the last season applied for (usually Any Legal Weapon). A person who is otherwise eligible to apply for a junior hunt may apply for a junior hunt for not more than 5 years.

UNIT GROUP	WEAPON	SEASON DATES	2017 QUOTA
192	Archery Muzzleloader Any Legal Weapon	Aug 10 - Sept 9 Sept 10 - Oct 4 Nov 5 - Nov 30	15
194, 196	Archery Muzzleloader Any Legal Weapon	Aug 10 - Sept 9 Sept 10 - Oct 4 Nov 5 - Nov 30	25
195	Archery Muzzleloader Any Legal Weapon	Aug 10 - Sept 9 Sept 10 - Oct 4 Oct 5 - Nov 2	7
201, 204	Any Legal Weapon Muzzleloader Archery	Nov 5 - Nov 30 Dec 1 - Dec 15 Dec 16 - Jan 1	20
202, 205 - 208	Any Legal Weapon Muzzleloader Archery	Nov 5 - Nov 30 Dec 1 - Dec 15 Dec 16 - Jan 1	10
203 ^A	Archery Any Legal Weapon	Aug 10 - Sept 9 Nov 5 - Nov 30	20
211 - 213	Archery Muzzleloader Any Legal Weapon	Aug 10 - Sept 9 Sept 10 - Oct 10 Nov 5 - Nov 30	20
221 - 223	Archery Muzzleloader Any Legal Weapon	Aug 10 - Sept 9 Sept 10 - Oct 4 Oct 5 - Nov 2	200
231	Archery Muzzleloader Any Legal Weapon	Aug 10 - Sept 9 Sept 10 - Oct 4 Oct 5 - Nov 2	85
241 - 245	Archery Muzzleloader Any Legal Weapon	Aug 10 - Sept 9 Sept 10 - Oct 4 Oct 5 - Nov 2	30
251 - 254	Archery Muzzleloader Any Legal Weapon	Aug 10 - Sept 9 Sept 10 - Oct 4 Oct 5 - Nov 2	30
261 - 268	Archery Muzzleloader Any Legal Weapon	Aug 10 - Sept 9 Sept 10 - Oct 4 Nov 5 - Nov 30	30
271, 272	Archery Muzzleloader Any Legal Weapon	Aug 10 - Sept 9 Sept 10 - Oct 4 Nov 5 - Nov 30	15
291	Archery Muzzleloader Any Legal Weapon	Aug 10 - Sept 9 Sept 10 - Oct 4 Nov 5 - Nov 30	20
TOTAL			3,105

^A Special Restrictions apply, see NAC 503.170.

NEVADA BOARD OF WILDLIFE COMMISSIONERS

Get involved and be a part of the process by attending a Nevada Board of Wildlife Commission meeting.

- Aug. 11 - 12, 2017
Minden
Commission/CABMW Workshop
- Sept. 22 - 23, 2017
Las Vegas
Set/Revise Biennial Fishing Regulations
- Nov. 3 - 4, 2017
Reno
Policy, Regulations, and Program Reports
- Jan. 26 - 27, 2018
Reno/Carson
Big Game Seasons and Regulations
- March 16 - 17, 2018
Laughlin
Set/Revise Waterfowl Season and Limits
- Legislative Items
- May 4 - 5, 2018
Reno/Carson
Big Game Status Report and Quota Setting
- June 22 - 23, 2018
Pershing County
Set/Revise Upland Game and Furbearer Seasons and Limits

Resident Mule Deer Hunts

RESIDENT MULE DEER— ANTLERLESS —ANY LEGAL WEAPON HUNT 1181		
UNIT GROUP	SEASON DATES	2017 QUOTA
043 - 046	Oct 10 - Oct 31	25
051	Oct 10 - Oct 31	30
061, 062, 064, 066-068 Early	Oct 10 - Oct 31	160
062, 067, 068 Late	Nov 6 - Nov 20	160
071-079, 091	Oct 10 - Oct 31	170
101, 102, 109	Oct 5 - Oct 20	250
114, 115 Baker Ranch, Early ^A	Sept 17 - Sept 24	15
114, 115 Baker Ranch, Late ^A	Dec 1 - Dec 15	40
152	Nov 6 - Nov 20	15
155	Nov 6 - Nov 20	15
TOTAL		880

^A Within 1 mile of the Baker Ranch Properties.



Nevada Outfitters and Guides Association

NOGA members are required to adhere to a strict code of ethics. These standards not only protect our clients, but also promote a safe and enjoyable experience. This gives you the confidence of hiring the right guide or outfitter for your next trip into Nevada's Great Outdoors! See what the beautiful Nevada countryside has to offer with a guide or outfitter who has your best interest at heart.

Visit our website at: www.nevadaoutfitters.org



Resident and Nonresident Mule Deer Hunts

RESIDENT AND NONRESIDENT MULE DEER—ANTLERED—ANY LEGAL WEAPON HUNT 1331					
UNIT GROUP	SEASON DATES	RESIDENT DEER 2017 QUOTAS	NONRESIDENT DEER 2017 QUOTAS	ANTLERLESS ELK MANAGEMENT HUNT 4481 (RESIDENT)	ANTLERLESS ELK MANAGEMENT HUNT 4481 (NONRESIDENT)
011 - 013 Early	Oct 5 - Oct 20	40	2	No	No
011 - 013 Late	Oct 21 - Nov 5	10	2	No	No
014 Early	Oct 5 - Oct 20	45	2	No	No
014 Late	Oct 21 - Nov 5	15	2	No	No
015	Dec 11 - Jan 1	30	2	No	No
021	Dec 21 - Jan 1	40	2	No	No
022	Oct 5 - Nov 2	50	4	No	No
031	Oct 5 - Nov 5	170	15	No	No
032	Oct 5 - Nov 5	120	8	No	No
033 Early	Oct 5 - Oct 20	20	2	No	No
033 Late	Oct 21 - Nov 5	10	2	No	No
034	Oct 5 - Nov 5	20	2	No	No
035	Oct 5 - Nov 5	70	5	No	No
041, 042	Oct 5 - Nov 2	40	4	No	No
043 - 046 Early	Oct 5 - Oct 20	200	16	No	No
043 - 046 Late	Oct 21 - Nov 5	80	7	No	No
051	Oct 5 - Nov 5	230	14	No	No
061, 062, 064, 066-068 Early	Oct 5 - Oct 20	750	35	Yes	No
061, 062, 064, 066-068 Late	Oct 21 - Nov 5	80	4	No	No
065	Oct 5 - Nov 2	55	5	No	No
071-079, 091 Early	Oct 5 - Oct 20	325	20	Yes, Units 072-077, 079 only	Yes, Units 072-077, 079 only
071 - 079, 091 Late	Oct 21 - Nov 5	80	6	Yes, Units 072-077, 079 only	Yes, Units 072-077, 079 only
081	Dec 11 - Jan 1	35	3	No	No
101 - 109 Early	Oct 5 - Oct 16	450	25	Yes, Units 101-103 only	No
101 - 109 Mid	Oct 17 - Oct 30	400	15	Yes, Units 101-103 only	No
101 - 109 Late	Oct 31 - Nov 8	85	4	Yes, Units 101-103 only	No
111 - 113 Early	Oct 5 - Oct 20	464	36	No	No
111 - 113 Late	Oct 21 - Nov 5	51	5	No	No
114, 115 Early	Oct 5 - Oct 20	95	8	No	No
114, 115 Late	Oct 21 - Nov 5	50	2	No	No
115	Dec 1 - Dec 15	15	2	No	No
121 Early	Oct 5 - Oct 20	140	10	No	No
121 Late	Oct 21 - Nov 5	20	2	No	No
131 - 134 Early	Oct 5 - Oct 20	275	23	Yes, Units 131-132 only	No
131 - 134 Late	Oct 21 - Nov 5	30	3	No	No
141 - 145 Early	Oct 5 - Oct 20	325	25	No	No
141 - 145 Late	Oct 21 - Nov 5	40	2	No	No
151 - 156 Early	Oct 5 - Oct 20	150	11	No	No
151 - 156 Late	Oct 21 - Nov 5	20	2	No	No
161 - 164 Early	Oct 5 - Oct 20	325	25	Yes	No
161 - 164 Late	Oct 21 - Nov 5	40	4	Yes	No
171 - 173 Early	Oct 5 - Oct 20	350	23	No	No
171 - 173 Late	Oct 21 - Nov 5	100	7	No	No
181 - 184	Oct 5 - Nov 5	150	10	No	No

RESIDENT AND NONRESIDENT MULE DEER—ANTLERED—ANY LEGAL WEAPON HUNT 1331					
UNIT GROUP	SEASON DATES	RESIDENT DEER 2017 QUOTAS	NONRESIDENT DEER 2017 QUOTAS	ANTLERLESS ELK MANAGEMENT HUNT 4481 (RESIDENT)	ANTLERLESS ELK MANAGEMENT HUNT 4481 (NONRESIDENT)
192	Nov 5 - Nov 30	30	2	No	No
194, 196	Nov 5 - Nov 30	55	4	No	No
195	Oct 5 - Nov 2	20	2	No	No
201, 204	Nov 5 - Nov 30	25	2	No	No
202, 205 - 208	Nov 5 - Nov 30	55	3	No	No
203 ^A	Nov 5 - Nov 30	50	4	No	No
211 - 213	Nov 5 - Nov 30	45	3	No	No
221 - 223 Early	Oct 5 - Oct 16	250	15	Yes	No
221 - 223 Mid	Oct 17 - Oct 30	150	15	Yes	No
221 - 223 Late	Oct 31 - Nov 8	25	2	Yes	No
231	Oct 5 - Oct 31	150	15	Yes	No
241 - 245	Oct 5 - Oct 31	90	7	No	No
251 - 254	Oct 5 - Nov 2	40	4	No	No
261 - 268	Nov 5 - Nov 30	60	7	No	No
271, 272	Nov 5 - Nov 30	30	2	No	No
291	Nov 5 - Nov 30	55	4	No	No
TOTAL		7,220	499		

^A Special restrictions apply see NAC 503.170.

* This combo deer and antlerless elk option is for available for both resident (Hunt 4481) and nonresident (Hunt 4481) hunters.

The most up-to-date
regulations online.



eRegulations.com



Hunt over 100,000 acres!
Pheasant, waterfowl,
dove, quail, chukar
and ground squirrels!



www.BullheadHuntingClub.com
Book Your Hunt Today!
775-623-1325

Resident and Nonresident Mule Deer Hunts (Continued)

RESIDENT AND NONRESIDENT MULE DEER—ANTLERED—MUZZLELOADER HUNT 1371				
UNIT GROUP	SEASON DATES	RESIDENT DEER 2017 QUOTAS	NONRESIDENT DEER 2017 QUOTAS	ANTLERLESS ELK MANAGEMENT HUNT 4476 (RESIDENT ONLY)
011 - 013	Sept 10 - Oct 4	2	2	No
014	Sept 10 - Oct 4	5	2	No
015	Sept 10 - Oct 4	5	2	No
021	Dec 11 - Dec 20	2	2	No
022	Sept 10 - Oct 4	4	2	No
031	Sept 10 - Oct 4	15	2	No
032	Sept 10 - Oct 4	8	2	No
033	Sept 10 - Oct 4	3	2	No
034	Sept 10 - Oct 4	2	2	No
035	Sept 10 - Oct 4	20	2	No
041, 042	Sept 10 - Oct 4	3	2	No
043 - 046	Sept 10 - Oct 4	20	2	No
051	Sept 10 - Oct 4	25	3	No
061, 062, 064, 066 - 068	Sept 10 - Oct 4	65	7	Yes
065	Sept 10 - Oct 4	4	2	No
071 - 079, 091	Sept 10 - Oct 4	35	4	Yes, Units 072-077, 079 only
081	Nov 21 - Dec 10	5	2	No
101 - 109	Sept 10 - Oct 4	100	10	Yes, Units 101-103 only
111 - 113	Sept 10 - Oct 4	30	2	No
114, 115	Nov 10 - Nov 30	50	4	No
121	Sept 10 - Oct 4	6	2	No
131 - 134	Sept 10 - Oct 4	35	4	Yes, Units 131-132 only
141 - 145	Sept 10 - Oct 4	35	4	No
151 - 156	Sept 10 - Oct 4	15	2	No
161 - 164	Sept 10 - Oct 4	35	4	Yes
171 - 173	Sept 10 - Oct 4	70	3	No
181 - 184	Nov 10 - Nov 30	15	2	No
192	Sept 10 - Oct 4	15	3	No
194, 196	Sept 10 - Oct 4	6	2	No
195	Sept 10 - Oct 4	2	2	No
201, 204	Dec 1 - Dec 15	2	2	No
202, 205 - 208	Dec 1 - Dec 15	10	2	No
211 - 213	Sept 10 - Oct 10	8	2	No
221 - 223	Sept 10 - Oct 4	25	2	No
231	Sept 10 - Oct 4	20	2	Yes
241 - 245	Sept 10 - Oct 4	4	2	No
251 - 254	Sept 10 - Oct 4	5	2	No
261 - 268	Sept 10 - Oct 4	5	2	No
271, 272	Sept 10 - Oct 4	10	2	No
291	Sept 10 - Oct 4	3	2	No
TOTAL		729	106	

Resident and Nonresident Mule Deer Hunts (Continued)

RESIDENT AND NONRESIDENT MULE DEER—ANTLERED—ARCHERY HUNT 1341				
UNIT GROUP	SEASON DATES	RESIDENT DEER 2017 QUOTAS	NONRESIDENT DEER 2017 QUOTAS	ANTLERLESS ELK MANAGEMENT HUNT 4411 (RESIDENT ONLY)
011 - 013	Aug 10 - Sept 9	10	2	No
014	Aug 10 - Sept 9	6	2	No
015	Aug 10 - Sept 9	4	2	No
021	Dec 1 - Dec 10	25	4	No
022	Aug 10 - Sept 9	15	2	No
031	Aug 10 - Sept 9	20	2	No
032	Aug 10 - Sept 9	60	10	No
033	Aug 10 - Sept 9	2	2	No
034	Aug 10 - Sept 9	10	2	No
035	Aug 10 - Sept 9	45	5	No
041, 042	Aug 10 - Sept 9	15	2	No
043 - 046	Aug 10 - Sept 9	140	15	No
051	Aug 10 - Sept 9	130	15	No
061, 062, 064, 066 - 068	Aug 10 - Sept 9	300	30	Yes
065	Aug 10 - Sept 9	10	2	No
071 - 079, 091 Early	Aug 10 - Sept 9	140	15	Yes, Units 072-077, 079 only
071 - 079, 091 Late	Nov 10 - Nov 20	20	2	Yes, Units 072-077, 079 only
081	Nov 10 - Nov 20	2	2	No
101 - 109 Early	Aug 10 - Sept 9	250	29	Yes, Units 101-103 only
101 - 109 Late	Nov 10 - Nov 20	20	4	Yes, Units 101-103 only
111 - 113	Aug 10 - Sept 9	50	6	No
114, 115	Aug 10 - Sept 9	100	20	No
121 Early	Aug 10 - Sept 9	20	2	No
121 Late	Nov 10 - Nov 20	5	2	No
131 - 134	Aug 10 - Sept 9	45	5	Yes, Units 131-132 only
141 - 145	Aug 10 - Sept 9	180	20	No
151 - 156	Aug 10 - Sept 9	90	10	No
161 - 164	Aug 10 - Sept 9	160	20	Yes
171 - 173	Aug 10 - Sept 9	170	15	No
181 - 184	Aug 10 - Sept 9	40	4	No
192 Early	Aug 10 - Sept 9	20	2	No
192 Late	Dec 1 - Jan 1	20	2	No
194, 196 Early	Aug 10 - Sept 9	15	2	No
194, 196 Late	Dec 1 - Jan 1	15	2	No
195	Aug 10 - Sept 9	4	2	No
201, 202, 204 - 208 Early	Aug 10 - Sept 9	8	2	No
201, 204 Late	Dec 16 - Jan 1	10	2	No
202, 205 - 208 Late	Dec 16 - Jan 1	6	3	No
203 Early	Aug 10 - Sept 9	20	3	No
203 Late	Dec 16 - Jan 1	20	2	No
211 - 213	Aug 10 - Sept 9	15	2	No
221 - 223	Aug 10 - Sept 9	75	8	No
231	Aug 10 - Sept 9	45	5	Yes
241 - 245	Aug 10 - Sept 9	10	2	No
251 - 254	Aug 10 - Sept 9	10	2	No
261 - 268	Aug 10 - Sept 9	10	2	No
271, 272	Aug 10 - Sept 9	10	2	No
291	Aug 10 - Sept 9	8	2	No
TOTAL		2,405	300	

BATTLE MOUNTAIN ANNUAL CHUKAR TOURNAMENT & FEED

NOVEMBER 4TH, 2017

LANDER COUNTY CONVENTION & TOURISM AUTHORITY

625 S. Broad Street Battle Mountain, NV

775-635-1112 landercta@gmail.com • www.landercountytourism.com

Registration—November 3rd, 5pm to 10pm
at the Civic Center.

Hunt—November 4th. Must be back at the
Civic Center no later than 5:15 pm.

Saturday weigh-in is from 3:00 pm to 5:15
pm.

Registration includes: hunt entry, shirt,
hat, dinner & a ticket to win a brand new
UTV!

**Grand Prize winner will be responsible for NV
sales tax before taking possession of UTV.*



EARLY BIRD BONUS!

Pre-register by October 6th to get \$60 in extra raffle tickets!

**TICKETS
ARE
LIMITED!
REGISTER
EARLY!**



Partnership in Wildlife (PIW) Hunts (CR 17-08)

Partnership in Wildlife (PIW) is a voluntary and optional participation program that offers unique hunting opportunities to hunters for a few statewide big game tags. A person with a PIW tag may hunt in any unit with an open season for the species listed on the tag, during the season dates when that unit is open for that species, and only with the weapon authorized to be used during that open season.

Application Instructions

Applicants who are eligible and apply for hunts in the first big game drawing of the year can apply for PIW hunts at the same time. Marking the PIW box for the same species you applied for in the first drawing will let us know that you want to participate in the PIW drawing for some very special tags. (Doe, antlerless elk, depredation and junior hunt applicants are not eligible for PIW hunts.) The PIW tag fee is \$10 for each species applied for. If successful for a PIW hunt tag, the entire tag fee the participant submitted with their main draw application will pay for the PIW tag. If unsuccessful in the PIW draw, \$10 will be placed in the Wildlife Heritage Trust Account. The remainder of the tag fee received from an unsuccessful applicant for a big game tag will be refunded to the applicant.

Funds Benefit Wildlife Heritage Trust

The funds donated through PIW are placed in the Wildlife Heritage Trust Account. According to NRS 501.3575, 75 percent of the money deposited in this account in the previous year and the total interest earned on the account during the previous year, may be used by the Department annually for the protection, propagation, restoration, translocation, introduction and management of any game fish, mammal, bird or furbearing mammal and the management and control of predatory wildlife in the state. The Board of Wildlife Commissioners is responsible for reviewing and approving expenditures from the account.

Every year wildlife management projects are funded through this account. PIW promises to benefit both Nevada's wildlife and the sportsmen by providing additional financial support for game management programs and providing a hunting opportunity that would not otherwise be available to most sportsmen in Nevada.

2017 Partnership in Wildlife (PIW) Hunts

Legal Weapon: Archery when the season for that species and management unit is restricted to archery. Muzzleloader when the season for that species and management

unit is restricted to muzzleloader. Any legal weapon, including crossbow, when the season for that species and management unit allows any legal weapon.

Limit: One.

Hours: One-half hour before sunrise to sunset.

Resident Mule Deer — Hunt 1000

Category: Antlered only

Unit Group: Any management unit where there is an open season for antlered deer.

Season Dates: In compliance with the season dates set for each management unit or unit-group for hunts 1331, 1341 and 1371.

Quota: 22

Nonresident Mule Deer — Hunt 1200

Category: Antlered only

Unit Group: Any management unit where there is an open season for antlered deer.

Season Dates: In compliance with the season dates set for each management unit or unit-group for hunts 1331, 1341 and 1371.

Quota: 3

Resident Pronghorn Antelope — Hunt 2000

Category: Antelope with horns longer than ears

Unit Group: Any management unit where there is an open season for antelope with horns longer than the ears.

Season Dates: In compliance with the season dates set for each management unit or unit-group for hunts 2151, 2161, and 2171.

Quota: 5

Resident Rocky Mountain Elk — Hunt 4000

Category: Elk with at least one antler

Unit Group: Any management unit where there is an open season for antlered elk except for Unit 091.

Season Dates: In compliance with the season dates set for each management unit or unit-group for hunts 4151, 4156, 4161

Quota: 3

Resident California Bighorn Sheep — Hunt 8000

Category: Any ram

Unit Group: Any management unit where there is an open season for California Bighorn Sheep. Any management unit where there is an open season for California Bighorn sheep except for unit 041 and the unit (031) where the previous year harvest occurred.

Season Dates: In compliance with the season dates set for each management unit or unit-group for hunt 8151.

Quota: 1

Resident Nelson (Desert) Bighorn Sheep — Hunt 3000

Category: Any ram

Unit Group: * Any management unit where there is an open season for Nelson (desert) bighorn sheep except for the unit (253) where PIW tagholders harvested in the previous year.

Season Dates: In compliance with the season dates set for each management unit or unit-group for hunt 3151.

Quota: 1

Special Restrictions for Nelson (Desert) Bighorn Sheep for PIW and Silver State

- * Fallon NAS — There are portions of Unit 181 in Naval Air Station (NAS) Fallon where public access is restricted. To hunt Nelson (desert) bighorn sheep in the NAS portions of this unit, the tag holder is required to attend a NAS hunter safety briefing.
- Portions of Hunt Units 252, 280, 281, 282 are within the Nevada Test and Training Range (NTTR) where public access is restricted. Hunters and everyone in their respective hunting parties, must comply with all Nevada hunting requirements and all NTTR safety and security requirements including the following: 1) consent to and pass a criminal history background check, 2) be at least 14 years old on opening day of the respective hunting season, 3) attend the Nellis Air Force Base hunter safety briefing, and 4) within the NTTR portion of Unit 252 limit party size to 5 including tag holder. Additional party members may complete background check and safety briefing, but only maximum of 5 party members including tagholder may be present within the NTTR portion of Unit 252 at any given time.
- Hunters and members of their parties who fail to comply with these requirements may be denied access to the NTTR. Hunters and members of their parties may not access the NTTR after a tag is filled and animal has been removed and in possession of tagholder. No pets are allowed on NTTR. It is the hunter's responsibility to meet and/or comply with all NTTR eligibility requirements. In some units there may be adjustments to season dates to accommodate Department of Defense operations.
- The Nevada Board of Wildlife Commissioners hereby delegates authority to the Nevada Department of Wildlife to adjust season dates to accommodate Department of Defense operations so long as there is no change to the overall length of the season.

Use of an Unlicensed Guide in Nevada is Illegal

By Aaron Meier

While some people might not realize it, when it comes to using a hunting or fishing guide in the state of Nevada the facts are clear. If you use an unlicensed guide in the state of Nevada you are breaking the law.

“It comes down to a safety issue,” said Tyler Turnipseed, chief game warden with the Nevada Department of Wildlife (NDOW). “An unlicensed guide creates a risk to the safety of sportsmen as well as a challenge to ethical hunting.”

Turnipseed points to the extensive requirements a guide must meet in order to be licensed in Nevada. “It is a rigorous process that includes insurance coverage and certification in first aid,” he said. “The safety of the recreating public is always our biggest concern.”

He also points out that it is the sportsman’s responsibility to make sure he or she hires a licensed guide. Nevada law states that a person shall not knowingly compensate a person who holds himself or herself out as providing guide service or engaging in business as a master guide or subguide unless the person provides proof that he or she has a master guide subguide license.

If you’re paying anyone for a guide service, you should request to see a copy of the Nevada Master Guide license, Bureau of Land Management, US Forest Service or other federal special use permits from other agen-

cies (if applicable). A master guide is required to provide a written contract agreement for services to be provided so the sportsmen are protected. Master guides and subguides may be licensed only for particular services and areas of operation.

“We require our guides and subguides to be licensed for the protection of the public,” said Turnipseed. “We want to ensure that anyone who uses an outfitter or guide service has a safe and enjoyable experience in the field.”

For the illegal guide, the penalties can be steep. Providing services without a license is a serious crime. Anyone caught and found guilty of guiding without a license is subject to a fine, up to two years in jail and forfeiture of all equipment used during the hunting or fishing trip.

“To be honest, I just don’t see any reason to even consider using an unlicensed guide,” he said.

For more information and a current list of licensed guides, visit the Nevada Department of Wildlife website at ndow.org or call (775) 688-1549. Sportsmen can also report illegal guiding to Operation Game Thief at 1-800-992-3030.

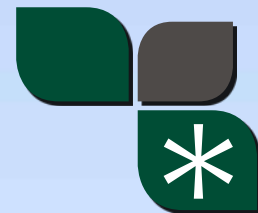

SILVER STATE TAGS

AND BONUS PACKAGES

Any Weapon...Any Place

- A Silver State Tag is the same as the state's Heritage Tags, sometimes called governor's tag or bid tags.
- Hunt statewide with any weapon August 1 – December 31.
- Along with the tag itself, you will receive thousands of dollars in goods and services. (See full list of prizes and donors below!)
- Sportsmen may apply even if they are in a waiting period for sheep, elk or antelope.
- Open to both resident and nonresident hunters.
- One chance per species per applicant.
- No bonus points apply. Everybody has the same chance to win.
- One tag is available for each of the following species: antelope, desert bighorn sheep*, mule deer and elk. (*Limited unit restrictions for sheep hunt.)



- Tag applicants pay a nonrefundable \$25 each for mule deer, desert bighorn and pronghorn antelope.
- An additional \$5 is required for the elk application.
- Apply during the regular big game tag application period.

Donors and Prizes

Desert Bighorn Sheep Tag - Hunt 3300

Fraternity of the Desert Bighorn

- Razor HD 20-60x85 Spotting Scope,
- 15x50 Viper HD Binoculars

Nevada Bighorns Unlimited

- Rifle & Scope

Hide N Seek Outfitters / Deep Creek Outfitters/White River Guide Service

- multiple donated guide services available

Artistic Wildlife Taxidermy

- Full Body Mount

Wild Sheep Foundation

- Head to toe Sitka Gear and Kenetrek boots

Elko Bighorns Unlimited

- Yeti Cooler

NBU – Midas Chapter

- Back Pack

Nevada of the Desert Bighorn – Youth Chapter

- Havalon Knife

Cabela's

- Minimalist Hunting Pack, and Hat
- Wilderness Athlete – Hydrate and Recover
- Wilderness Athlete – Energy and Focus

Mule Deer Tag - Hunt 1300

Vortex

- Razor HD 20-60x85 Spotting Scope,
- 15x50 Viper HD Binoculars,
- Skyline Tripod (includes fluid head)
- and Ranger 1000 Laser Rangefinder

KUIU

- Guide DCS Jacket & Attack Pant,
- ICON Cap and Guide Gloves

Cabela's

- Bow and Rifle Hunting Pack and Hat
- Wilderness Athlete – Hydrate and Recover
- Wilderness Athlete – Energy and Focus

Nevada Muleys

- Bedroll tarp and Yeti Cooler

Meadow Valley Wildlife Unlimited

- \$100 Gas Card

Wildlife Revolutions/Reno Nevada

- Shoulder Mount

Antelope Tag - Hunt 2300

Vortex

- Razor HD 20-60x85 Spotting Scope,
- 15x50 Viper HD Binoculars,
- Skyline Tripod (includes fluid head)
- Ranger 1000 Laser Rangefinder

Silver State Sportsmen Eureka Nevada

- 40Qt. Orca cooler

KUIU

- Guide DCS Jacket & Attack Pant
- ICON Cap

- Guide Gloves

Cabela's

- Scout Hunting Pack And Hat
- Wilderness Athlete – Hydrate and Recover
- Wilderness Athlete – Energy and Focus

Elk Tag - Hunt 4300

Vortex

- Razor HD 20-60x85 Spotting Scope,
- 15x50 Viper HD Binoculars,
- Skyline Tripod (includes fluid head)
- Ranger 1000 Laser Rangefinder

C&B Auto/Napa Ely Nevada

- 40 Qt. Orca Cooler

Trophy Room Services

- Shoulder mount

KUIU

- Guide DCS Jacket & Attack Pant
- ICON Cap
- Guide Gloves

Cabela's

- Alaskan Frame Pack and Hat
- Wilderness Athlete – Hydrate and Recover
- Wilderness Athlete – Energy and Focus

Ely Chapter - Rocky Mountain Elk Foundation

- 300 Weatherby Vanguard with Scope

Sportsworld

- \$500 gift card

Silver State Tag application fees will be deposited into the Wildlife Heritage Trust Account. Funds from this account must be used for the protection, propagation, restoration, transplantation, introduction and management of Nevada's Wildlife. Funds are allocated and administered by NDOW and the Nevada Board of Wildlife Commissioners

Nonresident Guided Hunt Deer Tags

There are 100 licensed master guides in Nevada that provide guide services for big game, game birds, game fish and unprotected wildlife. Different hunters often desire to hire a guide for different reasons, ranging from a novice hunter who is a little uncomfortable with trekking into the remote Nevada outback, to an experienced hunter, who draws the tag of a lifetime, like a desert bighorn or bull elk tag.

When booking a guided hunt be sure that the master guide you hire is licensed to provide guide service in Nevada and be sure that you are provided with a contract before services are provided. If you are a nonresident of Nevada you may participate in the nonresident restricted guided deer draw, a program that allots a number of tags specifically for a guided deer hunt.

Please Note: Nonresident applicants who apply in the Restricted Nonresident Guided Deer Hunt will not be able to apply for deer tags in the big game main draw in the same year.

Restricted nonresident deer tags: Definitions (NRS 502.146)

1. "Restricted nonresident deer hunt" means a deer hunt in which a restricted nonresident deer hunter hunts with a licensed master guide or licensed subguide.
2. "Restricted nonresident deer hunter" means a person who is not a resident of this State and is issued a restricted nonresident deer tag.
3. "Restricted nonresident deer tag" means a tag which is issued to a nonresident for a restricted nonresident deer hunt.

Restricted nonresident deer tags: Issuance (NRS 502.147)

1. The Department shall make available restricted nonresident deer tags in an amount not to exceed the amount set forth in this section. If the number of persons who apply for restricted nonresident deer tags is greater than the number of tags to be issued, the Department shall conduct a drawing to determine the persons to whom to issue the tags.

2. The number of restricted nonresident deer tags must:
 - (a) Be subtracted from the quota of rifle deer tags for nonresidents; and
 - (b) Not exceed 16 percent of the deer tags issued to nonresidents during the previous year or 400 tags, whichever is greater.
3. The number of restricted nonresident deer tags issued for any management area or unit must not exceed 37.5 percent, rounded to the nearest whole number, of the rifle deer tags issued to nonresidents during the previous year for that management area or unit.
4. The Department shall mail the tags to the successful applicants.

Restricted Nonresident Deer Tags: Guide to accompany hunter during hunt (NRS 502.149)

A restricted nonresident deer hunter must be accompanied at all times during the restricted nonresident deer hunt by the licensed master guide who cosigned the application or one of his licensed subguides.

RESTRICTED NONRESIDENT MULE DEER—ANTLERED—ANY LEGAL WEAPON HUNT 1235

UNIT GROUP	2017-2018 SEASON	TAGS	UNIT GROUP	2017-2018 SEASON	TAGS
011-013 Early	Oct 5–Oct 20	3	121 Late	Oct 21–Nov 5	1
011-013 Late	Oct 21–Nov 5	1	131-134 Early	Oct 5–Oct 20	10
014 Early	Oct 5–Oct 20	3	131-134 Late	Oct 21–Nov 5	1
014 Late	Oct 21–Nov 5	1	141-145 Early	Oct 5–Oct 20	13
015*	Dec. 11-Jan. 1	1	141-145 Late	Oct 21–Nov 5	1
021*	Dec 21-Jan 1	1	151-156 Early	Oct 5–Oct 20	7
022	Oct 5–Nov 2	2	151-156 Late	Oct 21–Nov 5	1
031	Oct 5–Nov 5	6	161-164 Early	Oct 5–Oct 20	12
032	Oct 5–Nov 5	5	161-164 Late	Oct 21–Nov 5	1
033 Early	Oct 5–Oct 20	1	171-173 Early	Oct 5–Oct 20	9
033 Late	Oct 21–Nov 5	1	171-173 Late	Oct 21–Nov 5	3
034	Oct 5–Nov 5	1	181-184	Oct 5–Nov 5	6
035	Oct 5–Nov 5	3	192	Nov 5–Nov 30	1
041, 042	Oct 5–Nov 2	1	194, 196	Nov 5–Nov 30	2
043-046 Early	Oct 5–Oct 20	7	201, 204	Nov 5–Nov 30	1
043-046 Late	Oct 21–Nov 5	3	202, 205-208	Nov 5–Nov 30	3
051	Oct 5–Nov 5	13	203 ^A	Nov 5–Nov 30	3
061, 062, 064, 066-068 Early	Oct 5–Oct 20	48	211-213	Nov 5–Nov 30	1
061, 062, 064, 066-068 Late	Oct 21–Nov 5	5	221-223 Early	Oct 5–Oct 16	10
065	Oct 5–Nov 2	1	221-223 Mid	Oct 17–Oct 30	7
071-079, 091 Early	Oct 5–Oct 20	13	221-223 Late	Oct 31–Nov 8	1
071-079, 091 Late	Oct 21–Nov 5	3	231	Oct 5–Oct 31	8
081*	Dec 11-Jan 1	1	241-245	Oct 5–Oct 31	3
101-109 Early	Oct 1–Oct 16	26	251-254	Oct 5–Nov 2	1
101-109 Mid	Oct 17–Oct 30	30	261-268	Nov 5–Nov 30	1
101-109 Late	Oct 31–Nov 8	5	271, 272	Nov 5–Nov 30	1
111-113 Early	Oct 5–Oct 20	15	291	Nov 5–Nov 30	2
111-113 Late	Oct 21–Nov 5	1			
114, 115 Early	Oct 5–Oct 20	3			
114, 115 Late	Oct 21–Nov 5	1			
121 Early	Oct 5–Oct 20	4			
				TOTAL	320

* Helicopter surveys may be conducted during this hunt.

^A Special regulations apply see NAC 503.170.

Hunters Must Respect Private Property

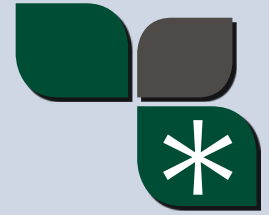

Every year the Nevada Department of Wildlife (NDOW) receives reports of hunters trespassing, damaging private property and even releasing livestock from fences. Nevada is more than eighty percent public land, almost all of it open to hunting, but some sportsmen still mistakenly enter private property and should be more careful about trespassing.

“Most sportsmen are ethical and respect private property, but when we receive reports of trespassing or private property damage we take them seriously,” said Tyler Turnipseed, chief game warden for NDOW. “We find that nearly all of these problems can be avoided if people use a little common sense while hunting or recreating outdoors.”

The Nevada Department of Wildlife wants to remind everyone that hunting on someone else’s land is a privilege, not a right. Remember common courtesy can go a long way toward establishing good hunter-landowner relations in the future.

Tips to use when hunting on private property:

- Access to and across private lands is a privilege granted by the landowner. Not all roads are public roads. Traveling on private roads without permission to access other lands is akin to someone walking through your house to reach a neighbor’s home.
- Bring a good map showing private and public land ownership. Know where you are. Internet map sources may not be very accurate and there may be no cell service in rural areas.
- Build good relationships with land owners by asking permission.
- Leave gates the way you find them and make sure everyone in your party knows that. If a rancher wants a gate left open, it will be hung back on the fence, not lying on the ground.
- Leave the land better than you find it – pick up all trash you find and take it with you.
- Camp away from water sources for the benefit of wildlife and livestock.
- Report hunter misconduct. Misbehaving hunters jeopardize the use of resources for all hunters.
- Stay on existing roads.
- When granted access, bring only the number of hunters expected by your host.
- Respect locked gates, no trespassing signs and orange-painted gate posts. They all mean stay out.
- Send a thank you note.
- When in doubt, knock on the door.



Wildlife Heritage Tags (CR 16-03)

Wildlife Heritage Tags are auction tags that help raise funds for the 'protection, propagation, restoration, transplanting, introduction, and management of any game fish, game mammal, game bird, or fur-bearing mammal and the management and control of predatory wildlife in this state.' The Board of Wildlife Commissioners designates the number of Wildlife Heritage game tags to be auctioned each year.

The successful bidder may hunt statewide during the 2017 season, except those areas closed to hunting in NAC 504.340 and units for Nelson (desert) bighorn sheep and California bighorn sheep where previous year's harvest previous year's harvest for Heritage occurred. A list of auction tags is on the agency website at www.ndow.org.

Hunting Hours

Big game mammals: one-half hour before sunrise to sunset, the same to be considered according to Government sunrise-sunset tables.

Legal Weapon

Any legal weapon may be used throughout the season.

Limit

One animal per tag.

2017 Wildlife Heritage Mule Deer Tag

Tag Type: Wildlife Heritage Mule Deer

Sex/Age Class: Any Mule Deer

Season Dates: Aug 1 - Dec 31, 2017

Quota: 2

2017 Wildlife Heritage Pronghorn Antelope Tag

Tag Type: Wildlife Heritage Antelope

Sex/Age Class: Any pronghorn antelope

Season Dates: Aug 1 - Dec 31, 2017

Quota: 2

2017 Wildlife Heritage Rocky Mountain Elk Tag

Tag Type: Wildlife Heritage Rocky Mountain Elk

Sex/Age Class: Elk with at least one antler

Season Dates: Aug 1 - Dec 31, 2017

Quota: 2

2017 Wildlife Heritage Nelson (Desert) Bighorn Sheep Tag

Tag Type: Wildlife Heritage Nelson (Desert) Bighorn Sheep

Sex/Age Class: Any ram

Season Dates: Aug 1 - Dec 31, 2017 except for unit 252, 280, 281, 282 which will be the season dates as established by the Commission for Hunt 3151.

Quota: 2

Units: Statewide except those units closed by NAC 504.340 and Units 268.

Note: See page 37 PIW for info on military base restrictions.

2017 Wildlife Heritage California Bighorn Tag

Tag Type: Wildlife Heritage California Bighorn Sheep

Sex/Age Class: Any ram

Season Dates: August 1–December 31, 2017

Quota: 1

Units: Statewide except those units closed by NAC 504.340 and units 041 and 032.

Ask permission **BEFORE** crossing private land.

CONSERVATION IS EVERYONE'S BUSINESS



We've been supporters of Nevada's conservation and wildlife efforts for 25 years. Sponsoring habitat field projects, volunteering, and contributing over \$3.5 million in the last 10 years to groups dedicated to restoring and enhancing the habitat of Nevada's wildlife.

Nevada Bighorns Unlimited
Mule Deer Foundation
Elko Bighorns Unlimited
Rocky Mountain Elk Foundation
Nevada Muleys
Ducks Unlimited
Nevada Chukar Foundation
National Wild Turkey Federation
Northern Nevada Stewardship Group

It's part of our commitment to ensure that Nevada's great outdoors continues to be great.



Emergency Depredation Hunts (CR 17-05)

Applications

In an emergency hunt for a particular geographic area (that may have multiple seasons) where the total quota for all seasons is less than 20 tags, participants will be selected from the unit group alternate list established for the nearest similar hunt.

In an emergency hunt for a particular geographic area (that may have multiple seasons) where the Department designates a total quota of 20 tags or more for all seasons for a particular hunt, the Department will hold a computerized drawing. Submission of applications for an emergency hunt drawing will be restricted to online at www.huntnevada.com. The application period and deadline for each emergency hunt draw will be determined at the time the hunt and season is established by the Department. Applicants must be currently eligible for the species identified in the hunt to be eligible to apply for an emergency hunt draw.

Tag Quota

Not to exceed 2,000 tags statewide for all species listed.

Please Note: Eligibility restrictions concerning successive years hunts do not apply to these hunts.

Resident Antelope Emergency Depredation Hunt

Legal Weapon: To be determined by hunt.

Class of Animal: To be determined by the Department for each designated emergency depredation hunt. Hunt number #2104 for pronghorn antelope with horns shorter than ears, hunt number #2105 for pronghorn antelope with horns longer than ears, and hunt number #2106 for either class of pronghorn antelope.

Open Season: Individual designated emergency hunts may occur between July 1 and February 28 of the following year.

Resident Elk Emergency Depredation Hunt

Legal Weapon: To be determined by hunt.

Class of Animal: To be determined by the Department for each designated emergency depredation hunt. Hunt number #4104 for antlerless elk, hunt number #4105 for antlered elk, hunt number #4106 for either class of elk, and hunt number #4108 for spike only elk.

Open Season: Individual designated emergency hunts may occur between July 1 and February 28 of the following year.

Resident Mule Deer Emergency Depredation Hunt

Legal Weapon: To be determined by hunt.

Class of Animal: To be determined by the Department for each designated emergency depredation hunt. Hunt number #1104 for antlerless mule deer, hunt number #1105 for antlered mule deer, and hunt number #1106 for either class of mule deer.

Open Season: Individual designated emergency hunts may occur between July 1 and February 28 of the following year.

THE ULTIMATE GAME MEAT PROCESSING DVD SERIES

**MORE MEAT
BETTER TASTE
SAVE MONEY**



Regular Price \$29.99 Regular Price \$39.99

ANY TITLE \$19.99

Detailed Instruction
Step by Step - Cut by Cut
NOT Available Anywhere Else

www.AlpenNaturez.com

SHOOTING CAN CAUSE WILDFIRES

- ✓ Choose not to shoot on hot, dry and windy days
- ✓ Exploding targets, incendiary rounds and tracer ammunition are illegal on all public lands
- ✓ Don't shoot into rocks or metal objects and place targets in areas free of vegetation
- ✓ Always have water, a shovel and fire extinguisher ready in case a fire starts
- ✓ Clean up all targets and shells and pack them out



www.nevadafireinfo.blogspot.com

Special regulations are in effect at our state Wildlife Management Areas. Please review the following information and the table on page 62 before hunting on a state Wildlife Management Area.

Restrictions on Use of Firearms and Ammunition

1. Except as otherwise provided in subsection 6, the discharging of a rifle or pistol is prohibited on the following wildlife management areas:
 - (a) Overton in Clark County.
 - (b) Key Pittman in Lincoln County.
 - (c) Wayne E. Kirch in Nye County.
 - (d) Scripps in Washoe County.
 - (e) Mason Valley in Lyon County.
2. Deer may be hunted on the Mason Valley and Wayne E. Kirch Wildlife Management Areas only by persons using:
 - (a) Shotguns and rifled shotgun slugs or shotgun rounds with sabots that contain a single expanding projectile; or
 - (b) Longbows and arrows.
A shotgun that is used to hunt deer pursuant to this subsection may be equipped with a smoothbore barrel that is partially or fully rifled.
3. The use of shotguns capable of holding more than three shells is prohibited on all wildlife management areas owned or managed by this State unless the shotgun is plugged with a one-piece filler, incapable of removal without disassembling the gun, so that the total capacity of the shotgun does not exceed three shells.
4. The use or possession of shells for a shotgun containing shot that is toxic or larger than standard-size T is prohibited on the following wildlife management areas:
 - (a) Overton in Clark County.
 - (b) Key Pittman in Lincoln County.
 - (c) Wayne E. Kirch in Nye County.
 - (d) Scripps in Washoe County.
 - (e) Mason Valley in Lyon County.
 - (f) Fernley in Lyon County.
 - (g) Alkali Lake in Lyon County.
 - (h) Humboldt in Churchill and Pershing Counties.
 - (i) Steptoe Valley in White Pine County.
 - (j) Franklin Lake in Elko County.
5. The use or possession of shotgun rounds with sabots that contain other than rifled slugs of conventional design is prohibited on all wildlife management areas owned or managed by this State.
6. The provisions of subsection 1 do not apply to persons authorized by the Department to use rifles and pistols for the control of predatory animals and rodents.
7. For the purposes of this section, all shot

shall be deemed toxic unless it has been approved as nontoxic by the United States Fish and Wildlife Service pursuant to 50 C.F.R. § 20.134.

(Refer to NAC 504.135)

Restrictions on entry into certain areas

Between February 15 and August 15 a person shall not enter, occupy, use or be upon the following portions of Wildlife Management Areas:

1. Scripps: that portion of which lies south of Little Washoe Lake, as posted.
2. Key Pittman: that portion of Nesbit Lake north of the old fence line.
3. Wayne E. Kirch: the upper portion of Adams-McGill, Cold Springs, Dacey and Haymeadow reservoirs, as posted and all of Tule reservoir.
4. Mason Valley: the eastern portion of the main developed area, as posted.

Between March 1 and August 1 a person shall not enter, occupy, use or be upon the following portions of Wildlife Management Area:

1. Overton: the Honey Bee Pond and the Center Pond.

(Refer to NAC 504.120)

Restrictions on Deer Hunting in Particular Areas; Prohibition on Use or Possession of Certain Shotgun Rounds in Particular Areas.

1. In the fenced or cultivated lands of the Smith and Mason Valleys, in the Mason Valley Wildlife Management Area and in the zones within the Fort Churchill State Historic Park and the Lahontan State Recreation Area that are designated for hunting by the Administrator of the Division of State Parks of the State Department of Conservation and Natural Resources:
 - (a) Deer may be hunted only with:
 - (I) A shotgun no larger than 10 gauge and no smaller than 20 gauge, using:
 - (I) Rifled slugs; or

- (II) Shotgun rounds with sabots that contain rifled slugs or a single expanding projectile; or

- (2) A bow and arrow.

- (b) The use or possession of shotgun rounds with sabots that contain other than rifled slugs or a single expanding projectile is prohibited.
2. A shotgun that is used to hunt deer pursuant to subsection 1 may be equipped with a smoothbore barrel or a barrel that is partially or fully rifled.
3. In the Mason Valley Wildlife Management Area:
 - (a) Deer may be hunted only on the following days during the season set for the hunting of deer:
 - (1) Saturdays, Sundays and Wednesdays;
 - (2) Nevada Day, as observed, pursuant to NRS 236.015;
 - (3) November 11, Veteran's Day as observed;
 - (4) Thanksgiving Day; and
 - (5) Family Day, as declared pursuant to NRS 236.015.
 - (b) Deer may be hunted only with bow and arrow during the season set for the archery hunt for deer.

(Refer to NAC 503.170)

Construction and Use of Hunting Blinds; Use of Decoys

1. Except as otherwise provided in subsection 6, a person may construct a hunting blind on any wildlife management area if the Department has no obligation to protect a privately constructed blind or to arbitrate the use or priority of use of such a blind. A blind to be constructed must:
 - (a) Be temporary and portable;
 - (b) Except as otherwise provided in paragraph (c) be constructed of lumber, screen, fabric, synthetic material or native vegetation; and
 - (c) In the Kirch, Steptoe Valley and Mason Valley Wildlife Management Areas, be constructed of native vegetation, removable fabric, or a synthetic material that is of a temporary nature.
2. A group of persons may construct a blind only after the supervisor of the wildlife management area has approved the plans for the blind.
3. Sunken blinds, and barrels and boxes used as sunken blinds, must be covered when not in use to prevent the entrapment of animals.

4. The use of a sink box is prohibited.
 5. A blind may not be locked or reserved for the use of a particular person or group of persons.
 6. The Department may:
 - (a) Prohibit the construction of a hunting blind if it is detrimental to a wildlife management area or portion thereof.
 - (b) Designate a hunting blind on a wildlife management area as intended for the use of persons with physical handicaps pursuant to the Americans with Disabilities Act of 1990, 42 U.S.C. §§ 12101 to 12213, inclusive, and the regulations adopted pursuant thereto.
 7. A person may use decoys on a wildlife management area so long as the decoys are not left set up in the field between the hours of 9 p.m. and 3 a.m.
- (Refer to NAC 504.160)

Control of Vehicular Travel

1. Vehicular travel within a wildlife management area may be controlled for operation of the area, for public use and to benefit

the public and wildlife resources. Such control may include specifying parking areas, closing interior roads or trails to vehicular travel and prohibiting travel beyond designated points.

2. Except as otherwise provided in subsection 3, it is prohibited, within a wildlife management area, to operate a motor vehicle:
 - (a) Off an interior road or trail that is designated for vehicular travel; or
 - (b) On an interior road or trail that is marked as closed to vehicular travel.
- (Refer to NAC 504.115)

Denial of Use of Area for Abuse or Littering of Area

The Department may deny further use of the management area to any person who abuses or litters the area.

(Refer to NAC 504.155)

Removal of Persons from Area: Authority; Ground

The Department or an authorized agent may remove a person from a wildlife management area for disorderly conduct, intoxication or any other conduct which endangers the area, a person, wildlife or livestock.

(Refer to NAC 504.110)

Make Hunting & Fishing Dreams Come True!

Hunt of a Lifetime is a nonprofit organization that grants hunting and fishing dreams to children, age 21 and under, who have been diagnosed with life threatening illnesses.



If you are interested in helping a child live their dream, please contact us for more information.

Toll Free 866.345.4455 HuntofaLifetime.org

NEVADA'S BEST KEPT SECRET!



EAGLE VALLEY RESORT

Year 'round fun for the whole family!

Fishing Tournaments

Check out our May fishing derby! (call for date)

Tons of Wildlife!

Easy access trails for hiking or ATVing!



Game Locker

Full Hookup RV park
Cabins with all the amenities
Laundry facilities, showers
Bar, slot machines, pool table
Fast, friendly service!



STAY A DAY OR STAY A YEAR!
 Our store has all of your fishing, hunting & camping needs!
 Fishing and hunting licenses available
EagleValleyNV.com • 775-962-5293



EVR's resident buck

NDOW WILDLIFE MANAGEMENT AREAS

The State of Nevada through the Department of Wildlife owns or has long-term leases on more than 155,000 acres of land incorporated into wildlife management areas (WMAs) across the state. The primary management emphasis on WMAs is the protection of wetlands and waterfowl including the use of the areas as public hunting grounds. Hunting opportunities for sportsmen on WMAs include migratory game bird, upland game bird, furbearer and big game hunting. Below is a table of restrictions associated with each of the wildlife management areas. Please review this table and the accompanying list of hunt and use restrictions on wildlife management areas before hunting in these areas.

Wildlife Management Area Restrictions

AREA	TRESPASS	USE OF VESSELS	USE OF CAMPFIRE	CAMPING
Overton WMA (Clark Co.)	Trespass prohibited at Honey Bee Pond and Center Pond from March 1 through Aug. 1	Vessels are prohibited on all ponds. Vessels are allowed on the portion of the area inundated by Lake Mead, except that on Overton hunt days, vessels may be used only by persons authorized to hunt waterfowl.	Permitted within the rest and trails area.	Permitted within the rest and trails area.
W.E. Kirch WMA (Nye Co.)	Trespass prohibited from Feb. 15 through Aug. 15 in the upper portion of Adams-McGill, Cold Springs, Dacey and Haymeadow reservoirs, and all of Tule Reservoir.	Vessels must be operated at a speed that leaves a flat wake, but in no case may exceed 5 nautical miles per hour. Only vessels without motors may be used on Dacey Reservoir from Feb. 15 through August 15. Flat wake restriction in effect all other dates.	Permitted within the Dave Deacon Campground.	Permitted within the Dave Deacon Campground.
Key Pittman WMA (Lincoln Co.)	Trespass prohibited from Feb. 15 through Aug. 15 in the portion of Nesbitt Lake north of the old fence line.	Vessels must be operated at a speed that leaves a flat wake, but in no case may exceed 5 nautical miles per hour.	Not permitted	Not permitted
Mason Valley WMA (Lyon Co.)	Trespass prohibited from Feb. 15 through Aug. 15 in the eastern portion of the main developed pond area, as posted.	All vessels are prohibited from Feb. 15 through Aug. 15 each year, except on Hinkson Slough, Bass, Crappie, and North Ponds, Beaver Slough and the Walker River. Vessels must be operated at a speed that leaves a flat wake, but in no case may exceed 5 nautical miles per hour.	Permitted in those sites designated for camping.	Permitted in those sites designated for camping.
Humboldt WMA (Pershing & Churchill Co.)		Airboats are prohibited on the Humboldt Sink until 1 hour after the legal shooting time on the opening day of the waterfowl season. Airboats are prohibited on the Toulon portion of the area during the waterfowl season. All vessels are prohibited on the ponds 5 days before the opening day of waterfowl season.	Permitted in those sites designated for camping.	Permitted in those sites designated for camping.
Fernley WMA (Lyon Co.)			Permitted	Permitted
Scripps WMA (Washoe Co.)	Trespass prohibited from Feb. 15 through Aug. 15 in that portion of the area that lies south of Little Washoe Lake.		Not Permitted	Not Permitted
Alkali Lake WMA (Lyon Co.)			Not Permitted	Not Permitted
Franklin Lake WMA (Elko Co.)			Not Permitted	Not Permitted
Bruneau River WMA (Elko Co.)			Permitted	Permitted except that camping is not permitted in any building or other structure located within the WMA .
Steptoe Valley WMA (White Pine Co.)		Water skiing allowed only between 11 a.m. and sunset. Flat wake restrictions for boats during other hours.	Not Permitted	Not Permitted

ILLEGAL OUTDOOR MARIJUANA

The past year has shown an increase in illegal outdoor marijuana grow gardens in the Nevada outback. Sportsmen should be aware of their surroundings while utilizing the outdoors. If you observe remote camp sites/ irrigation equipment/marijuana plants leave the area immediately.

Note the location of suspicious activity and contact law enforcement officials. Game wardens work in conjunction with other law enforcement agencies when these grow gardens are found to apprehend the growers, eradicate the plants and rehabilitate the damaged environment.

Operation Game Thief 1-800-992-3030
or DPS 1-866-2REPORT.

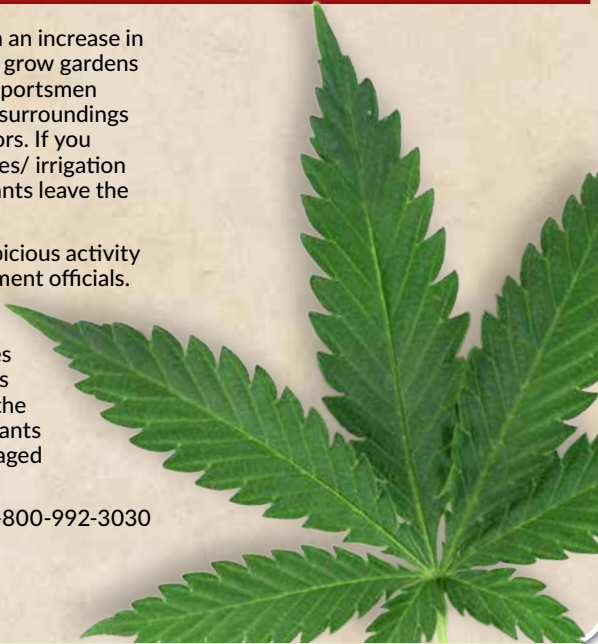

BLM INFORMATION

The Bureau of Land Management (BLM) in Nevada encourages hunters to call in advance of hunting season to find out if land management practices will be conducted during the hunting season. While BLM field offices are aware of hunting seasons, some management activities, such as prescribed burns, wild horse gathers, road closures or fire restrictions may temporarily disrupt hunting activities.

Call Before You Hunt

If possible, call the appropriate BLM office before you send in your hunt area requests. That way you may avoid an area that may have some access restrictions or other changes because of management activities. It's a good idea to call BLM just before the hunt to find out if any unplanned restrictions from fire or emergency wild horse gathers are in effect.

- Battle Mountain District Office (775) 635-4000
- Carson City District Office (775) 885-6000
- Elko District Office (775) 753-0200
- Ely District Office (775) 289-1800
- Southern Nevada District Office (702) 515-5000

- Winnemucca District Office (775) 623-1500

Responsible Hunting in Wilderness and Wilderness Study Areas (WSAs)

Some units contain BLM lands designated as wilderness or wilderness study areas. Motor vehicle use—trucks, ATVs and motorcycles—is not allowed unless signs are placed to indicate a designated route. The motorized vehicle rule extends to mechanized vehicles such as game carriers, which are also not allowed in these areas. Hand-held GPS units are allowed.

Responsible Off-Highway Vehicle Use

There has been a big increase in the use of OHVs by hunters. While most areas of the public lands are designated as open to OHV use, cross-country travel on OHVs is causing unnecessary damage to habitat that wildlife depend on. OHV riders are asked to stay on existing roads and trails. If it is necessary to drive off roads to retrieve and pack out harvested game, hunters are asked to use care and avoid creating new routes.

RMT
ROCKY MOUNTAIN TANNERS

Your Source for Big Game Hide Tanning
We also Buy, Sell and Trade Hides & Leather

4965 S. Broadway, Englewood, CO 80113
(303) 293-2882 • www.TanHides.com

RANCHO SAFARI.com
Catquiver Mini
Shaggie Bowhunter Ghillie
MADE IN THE USA
CUSTOM ORDERS WELCOME
BLINDS • FIELD BLANKETS • BOAT BLINDS

EMAIL FOR CATALOG
jerry@ranchosafari.com
(760) 789-2094

R BROS RIFLES
ELMA, WA 360.861.8195

TACTICAL
COMPETITION
LONG RANGE HUNTING

www.RBROSRIFFLES.com

THUNDERBIRD
GERMAN TECHNOLOGY BRAND OF U.S.A.

Model AMG-50

BEST CHOICE
Among Brand Name Meat Grinders

Every Meat Grinder Is NSF Approved!

Call or Visit our Website Today!

www.thunderbirdfm.com
Email: tbfm@tbfm.com

Heavy Duty Bone/Band Saw

Size #22 1.5HP

THUNDERBIRD FOOD MACHINERY, INC.
4602 Brass Way, Dallas, TX 75236
214-331-3000 (8 lines); 866-7-MIXERS
866-875-6868; 866-451-1668
FAX: 214-331-3581; 972-274-5053

GALLERY OF GUNS.com

SEARCH. FIND. BUY.

Check Out Our

- ✓ Weekly Specials
- ✓ Product Spotlight
- ✓ Daily Arrivals

www.galleryofguns.com

Allied Kenco Sales
Supplying Everything But The Meat!

SAUSAGE & JERKY MAKING SUPPLIES & EQUIPMENT

FREE CATALOG
Call 800-356-5189 or visit our website: www.alliedkenco.com

NEVADA WILD HARVEST INITIATIVE

- Wild harvest is sustainable, healthy, and environmentally friendly. Nearly 50 million American citizens hunt and/or fish.
- Wild foods are shared throughout families and social circles. Benefits extend to many millions more.
- There are significant ecological and financial costs of replacing wild meat and fish with agricultural equivalents.
- Since 1939, excise taxes collected from hunters and anglers have contributed more than \$18 billion in real funding for state-based conservation work.
- American hunters and anglers contribute more than an estimated \$400 million dollars per year to wildlife conservation solely through membership fees and donations to conservation based Non-Governmental Organizations.
- The total value of ecosystem services provided by natural habitat in the 48 contiguous states is estimated at \$1.6 trillion, annually, which is equivalent to more than 10% of the U.S. GDP.

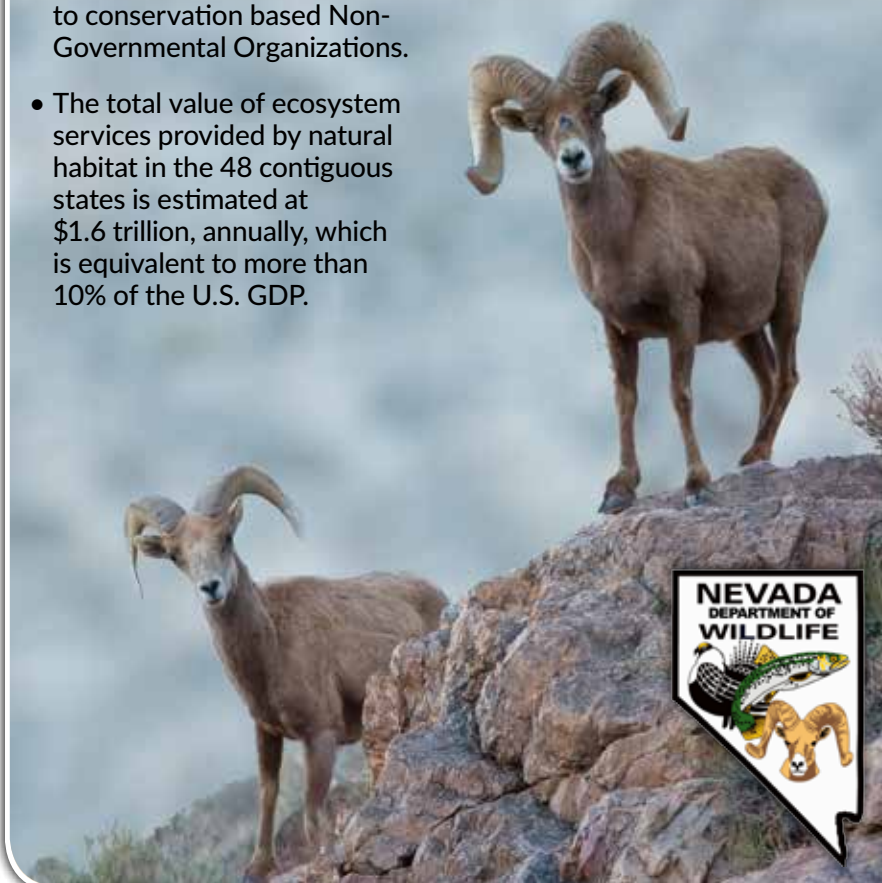

The following authorized NDOW license agents listed below have been issued a supply of transportation permits. Please call the one closest to your hunting area to verify that they still have a supply on hand before you go in. Transportation permits are also available at all NDOW offices statewide (see page 4). Transportation permit regulations can be found on pages 12–13.

Eastern Region

Gun World

2515 Noddle Ln
Elko, NV 89801
(775) 738-2666

Carlin Ace Hardware

924 Bush St.
Carlin, NV 89822
(775) 754-6211

Outdoor Inn

General Delivery Main St.
Jarbridge, NV 89826
(775) 488-2311

Wal-Mart #2402

2944 Mtn. City Hwy
Elko, NV 89801
(775) 778-6778

Big 5 Sporting Goods #250

2409 Mtn. City Hwy
Elko, NV 89801
(775) 777-2252

Ace Hardware

263 Spring Valley Pkwy Ste. K
Elko, NV 89815
(775) 738-5444

Raine's Market

901 N Main St
Eureka, NV 89316
(775) 237-5296

Hotel Nevada

501 Aultman St.
Ely, NV 89301
(775) 289-6665

Sportsworld

1500 Aultman St.
Ely, NV 893041
(775) 289-8886

Southern Region

Wal-Mart #1838

3041 N. Rainbow Blvd.
Las Vegas, NV 89108
(702) 656-0199

Bass Pro Shops Outdoor World

8200 Dean Martin Dr
Las Vegas, NV 89139
(775) 730-5200

R Place

Ash Springs
Hiko, NV 89017
(775) 725-3545

Tillie's Mini Market

#1 Main St.
Pioche, NV 89043
(775) 962-5205

Scolari's #15

Hwy 95 Air Force Rd.
Tonopah, NV 89049
(775) 482-6791

Wal-Mart #5101

300 S. HWY 160
Pahrump, NV 89048
(775) 537-1400

Western Region

Sportsman's Warehouse

3306 Kietzke Ln.
Reno, NV 89502
(775) 828-1500

Mark Fore & Strike

490 Kietzke Ln
Reno, NV 89502
(775) 322-9559

Wal-Mart #1648

3770 S. Hwy 395
Carson City, NV 89705
(775) 267-2158

Kruse's Feed & Hardware

3235 Eastlake Blvd.
Washoe Valley, NV 89704
(775) 849-2077

Wal-Mart #2453

2333 Reno Hwy
Fallon, NV 89406
(775) 428-1700

Scolari's #27

1400 Alt. 95A
Fernley, NV 89408
(775) 575-1381

Scolari's #25

176 W. Goldfield Ave
Yerington, NV 89447
(775) 463-4431

CB Brown

221 Bridge St.
Winnemucca, NV 89445
(775) 623-2541

NFC Santa Rosa Station

3335 State Rt. 290
Winnemucca, NV 89446
(775) 623-5547

Gioni Inc.

119 W. Bridge St.
Yerrington, NV 89447
(775) 463-4427

INFORMATION RESOURCES

Elk Incentive Tags

Special elk incentive tags are awarded to landowner applicants as an incentive to support an increase in the elk populations in Nevada. Any owner, lessee or manager of private land who wishes to participate in the program may enter into an agreement with the Department that specifies how the landowner will support increases in the local elk herds, and provides that the landowner will agree to provide reasonable public access to adjacent public lands.

Landowners or hunters who are interested in the elk incentive tag program may contact the Nevada Department of Wildlife Headquarters at (775) 688-1507 for more information.

Landowner Damage Compensation Tags

An owner, lessee or manager of private land in this state may apply to the Department for the issuance of deer or antelope tags for compensation for damage caused by these animals. These tags can be used by the owner, lessee or manager if he holds a valid Nevada hunting license or the tag(s) can be sold to any holder of a valid Nevada Hunting license at any price mutually agreed upon. Any landowner, lessee or manager of private land or any hunter wanting more information on this program should call (775) 688-1507. Please visit the "Incentive and Compensation Maps" page on the NDOW website (ndow.org) for more information.

Weed-Free Hay

The National Forest System requires weed-free hay on all National Forest Systems lands within the state of Nevada. A list of weed-free hay producers and vendors is available on the Nevada Department of Agriculture's website at: <http://agri.nv.gov>. Click on the "noxious weeds" section under the "plant" heading.

HOW TO USE THESE TABLES

Many Nevada hunting regulations restrict the activities to specific times. The laws and regulations may specify sunrise to sunset, one half hour before sunrise to sunset, one hour before sunrise to two hours before sunset, etc.

Consult the specific regulation pamphlet for the activity you are interested in. These are available at all NDOW offices and most license agents. Then use the sunrise/sunset table for the location nearest where you are going to carry on the activity to determine the legally authorized time to start and/or stop your activity. These tables are accurate in the vicinity specified with less than a two (2) minute error. **These tables are Pacific Standard Time, so do not forget to add one hour for daylight savings time from March 12 - November 5.**

Please Note: A more complete listing of sunrise/sunset tables is available at www.ndow.org.



LEGAL HUNTING HOURS BY SPECIES

Big Game	1/2 hour before sunrise to sunset
Mountain Lion	Anytime of day or night
Migratory Birds	1/2 hour before sunrise to sunset
Small Game and Upland Game	Sunrise to sunset, EXCEPT for quail in Pahrump Valley of Nye County (8 a.m. to sunset)
Turkey - Spring	1/2 hour before sunrise to sunset

Austin

	JANUARY		FEBRUARY		MARCH		APRIL		MAY		JUNE		JULY		AUGUST		SEPTEMBER		OCTOBER		NOVEMBER		DECEMBER	
DAY	RISE A.M.	SET P.M.	RISE A.M.	SET P.M.	RISE A.M.	SET P.M.	RISE A.M.	SET P.M.	RISE A.M.	SET P.M.	RISE A.M.	SET P.M.	RISE A.M.	SET P.M.	RISE A.M.	SET P.M.	RISE A.M.	SET P.M.	RISE A.M.	SET P.M.	RISE A.M.	SET P.M.	RISE A.M.	SET P.M.
1	7:09	4:35	6:56	5:09	6:21	5:41	5:33	6:12	4:49	6:42	4:23	7:10	4:25	7:19	4:48	7:01	5:17	6:19	5:44	5:31	6:17	4:47	6:50	4:25
2	7:09	4:36	6:55	5:10	6:20	5:42	5:31	6:13	4:48	6:43	4:23	7:10	4:25	7:19	4:49	7:00	5:17	6:18	5:45	5:29	6:18	4:46	6:51	4:25
3	7:09	4:37	6:54	5:11	6:18	5:43	5:30	6:14	4:47	6:44	4:22	7:11	4:26	7:19	4:50	6:59	5:18	6:16	5:46	5:28	6:19	4:45	6:52	4:25
4	7:09	4:38	6:53	5:12	6:17	5:44	5:28	6:15	4:46	6:45	4:22	7:12	4:26	7:19	4:51	6:58	5:19	6:15	5:47	5:26	6:20	4:43	6:52	4:25
5	7:09	4:39	6:52	5:13	6:15	5:45	5:26	6:16	4:45	6:46	4:22	7:12	4:27	7:19	4:51	6:57	5:20	6:13	5:48	5:25	6:21	4:42	6:53	4:24
6	7:09	4:40	6:51	5:14	6:14	5:46	5:25	6:17	4:44	6:47	4:21	7:13	4:27	7:18	4:52	6:55	5:21	6:11	5:49	5:23	6:22	4:41	6:54	4:24
7	7:09	4:41	6:50	5:16	6:12	5:47	5:23	6:18	4:42	6:48	4:21	7:13	4:28	7:18	4:53	6:54	5:22	6:10	5:50	5:21	6:23	4:40	6:55	4:24
8	7:09	4:42	6:49	5:17	6:11	5:48	5:22	6:19	4:41	6:49	4:21	7:14	4:29	7:18	4:54	6:53	5:23	6:08	5:51	5:20	6:24	4:39	6:56	4:24
9	7:09	4:43	6:48	5:18	6:09	5:49	5:20	6:20	4:40	6:50	4:21	7:14	4:29	7:17	4:55	6:52	5:24	6:07	5:52	5:18	6:26	4:38	6:57	4:24
10	7:08	4:44	6:47	5:19	6:08	5:50	5:19	6:21	4:39	6:51	4:21	7:15	4:30	7:17	4:56	6:51	5:25	6:05	5:53	5:17	6:27	4:37	6:58	4:25
11	7:08	4:45	6:45	5:20	6:06	5:51	5:17	6:22	4:38	6:52	4:21	7:15	4:31	7:17	4:57	6:49	5:26	6:03	5:54	5:15	6:28	4:37	6:59	4:25
12	7:08	4:46	6:44	5:22	6:05	5:52	5:16	6:23	4:37	6:53	4:21	7:16	4:31	7:16	4:58	6:48	5:27	6:02	5:55	5:14	6:29	4:36	6:59	4:25
13	7:08	4:47	6:43	5:23	6:03	5:53	5:14	6:24	4:36	6:54	4:20	7:16	4:32	7:16	4:59	6:47	5:28	6:00	5:56	5:12	6:30	4:35	7:00	4:25
14	7:07	4:48	6:42	5:24	6:01	5:54	5:13	6:25	4:35	6:55	4:20	7:17	4:33	7:15	5:00	6:45	5:29	5:59	5:57	5:11	6:31	4:34	7:01	4:25
15	7:07	4:49	6:41	5:25	6:00	5:55	5:11	6:26	4:34	6:55	4:20	7:17	4:34	7:15	5:01	6:44	5:29	5:57	5:58	5:09	6:32	4:33	7:02	4:26
16	7:07	4:50	6:39	5:26	5:58	5:56	5:10	6:27	4:34	6:56	4:21	7:18	4:34	7:14	5:02	6:43	5:30	5:55	5:59	5:08	6:33	4:32	7:02	4:26
17	7:06	4:51	6:38	5:27	5:57	5:57	5:08	6:28	4:33	6:57	4:21	7:18	4:35	7:13	5:03	6:41	5:31	5:54	6:00	5:06	6:35	4:32	7:03	4:26
18	7:06	4:52	6:37	5:28	5:55	5:58	5:07	6:29	4:32	6:58	4:21	7:18	4:36	7:13	5:04	6:40	5:32	5:52	6:01	5:05	6:36	4:31	7:03	4:27
19	7:05	4:53	6:35	5:30	5:54	5:59	5:05	6:30	4:31	6:59	4:21	7:18	4:37	7:12	5:05	6:39	5:33	5:50	6:02	5:04	6:37	4:30	7:04	4:27
20	7:05	4:55	6:34	5:31	5:52	6:00	5:04	6:31	4:30	7:00	4:21	7:19	4:37	7:11	5:05	6:37	5:34	5:49	6:03	5:02	6:38	4:30	7:05	4:27
21	7:04	4:56	6:33	5:32	5:50	6:01	5:03	6:32	4:29	7:01	4:21	7:19	4:38	7:11	5:06	6:36	5:35	5:47	6:05	5:01	6:39	4:29	7:05	4:28
22	7:04	4:57	6:31	5:33	5:49	6:02	5:01	6:33	4:29	7:02	4:21	7:19	4:39	7:10	5:07	6:34	5:36	5:45	6:06	4:59	6:40	4:29	7:06	4:28
23	7:03	4:58	6:30	5:34	5:47	6:03	5:00	6:34	4:28	7:03	4:22	7:19	4:40	7:09	5:08	6:33	5:37	5:44	6:07	4:58	6:41	4:28	7:06	4:29
24	7:02	4:59	6:29	5:35	5:46	6:04	4:58	6:35	4:27	7:03	4:22	7:19	4:41	7:08	5:09	6:31	5:38	5:42	6:08	4:57	6:42	4:28	7:07	4:30
25	7:02	5:00	6:27	5:36	5:44	6:05	4:57	6:36	4:27	7:04	4:22	7:20	4:42	7:08	5:10	6:30	5:39	5:41	6:09	4:55	6:43	4:27	7:07	4:30
26	7:01	5:01	6:26	5:37	5:42	6:06	4:56	6:37	4:26	7:05	4:23	7:20	4:42	7:07	5:11	6:28	5:40	5:39	6:10	4:54	6:44	4:27	7:07	4:31
27	7:00	5:03	6:24	5:38	5:41	6:07	4:55	6:38	4:26	7:06	4:23	7:20	4:43	7:06	5:12	6:27	5:41	5:37	6:11	4:53	6:45	4:26	7:08	4:31
28	6:59	5:04	6:23	5:39	5:39	6:08	4:53	6:39	4:25	7:07	4:23	7:20	4:44	7:05	5:13	6:25	5:42	5:36	6:12	4:52	6:47	4:26	7:08	4:32
29	6:58	5:05	6:21	5:41	5:38	6:09	4:52	6:40	4:24	7:07	4:24	7:20	4:45	7:04	5:14	6:24	5:42	5:34	6:13	4:50	6:48	4:26	7:08	4:33
30	6:58	5:06			5:36	6:10	4:51	6:41	4:24	7:08	4:24	7:19	4:46	7:03	5:15	6:22	5:43	5:32	6:14	4:49	6:49	4:25	7:08	4:34
31	6:57	5:07			5:34	6:11			4:24	7:09			4:47	7:02	5:16	6:21			6:15	4:48			7:09	4:34

Sunrise and sunset are legal times. Times shown are Pacific Standard Time.
Add one hour for Daylight Saving Time from March 12 - November 5.

Beatty

	JANUARY		FEBRUARY		MARCH		APRIL		MAY		JUNE		JULY		AUGUST		SEPTEMBER		OCTOBER		NOVEMBER		DECEMBER	
DAY	RISE A.M.	SET P.M.	RISE A.M.	SET P.M.	RISE A.M.	SET P.M.	RISE A.M.	SET P.M.	RISE A.M.	SET P.M.	RISE A.M.	SET P.M.	RISE A.M.	SET P.M.	RISE A.M.	SET P.M.	RISE A.M.	SET P.M.	RISE A.M.	SET P.M.	RISE A.M.	SET P.M.	RISE A.M.	SET P.M.
1	7:00	4:41	6:49	5:12	6:18	5:41	5:33	6:09	4:53	6:36	4:29	7:01	4:31	7:10	4:52	6:54	5:18	6:15	5:42	5:30	6:11	4:50	6:41	4:31
2	7:00	4:42	6:49	5:13	6:17	5:42	5:31	6:10	4:52	6:37	4:29	7:01	4:32	7:10	4:53	6:53	5:19	6:14	5:43	5:29	6:12	4:49	6:42	4:31
3	7:00	4:43	6:48	5:14	6:15	5:43	5:30	6:11	4:51	6:38	4:29	7:02	4:32	7:10	4:54	6:52	5:19	6:13	5:44	5:27	6:13	4:48	6:43	4:30
4	7:00	4:44	6:47	5:16	6:14	5:44	5:29	6:12	4:50	6:38	4:28	7:03	4:33	7:10	4:55	6:51	5:20	6:11	5:45	5:26	6:14	4:47	6:44	4:30
5	7:01	4:45	6:46	5:17	6:12	5:45	5:27	6:13	4:49	6:39	4:28	7:03	4:33	7:10	4:56	6:50	5:21	6:10	5:46	5:25	6:15	4:46	6:45	4:30
6	7:01	4:46	6:45	5:18	6:11	5:46	5:26	6:14	4:48	6:40	4:28	7:04	4:34	7:09	4:56	6:49	5:22	6:08	5:47	5:23	6:16	4:45	6:46	4:30
7	7:00	4:46	6:44	5:19	6:10	5:47	5:24	6:15	4:47	6:41	4:28	7:04	4:34	7:09	4:57	6:48	5:23	6:07	5:47	5:22	6:17	4:44	6:47	4:30
8	7:00	4:47	6:43	5:20	6:08	5:48	5:23	6:15	4:46	6:42	4:27	7:05	4:35	7:09	4:58	6:47	5:23	6:05	5:48	5:20	6:18	4:43	6:47	4:30
9	7:00	4:48	6:42	5:21	6:07	5:49	5:21	6:16	4:45	6:43	4:27	7:05	4:36	7:09	4:59	6:45	5:24	6:04	5:49	5:19	6:19	4:42	6:48	4:30
10	7:00	4:49	6:41	5:22	6:05	5:50	5:20	6:17	4:44	6:44	4:27	7:06	4:36	7:08	5:00	6:44	5:25	6:02	5:50	5:17	6:20	4:41	6:49	4:31
11	7:00	4:50	6:40	5:23	6:04	5:51	5:19	6:18	4:43	6:44	4:27	7:06	4:37	7:08	5:01	6:43	5:26	6:01	5:51	5:16	6:21	4:41	6:50	4:31
12	7:00	4:51	6:39	5:24	6:02	5:52	5:17	6:19	4:42	6:45	4:27	7:07	4:37	7:08	5:01	6:42	5:27	5:59	5:52	5:15	6:22	4:40	6:51	4:31
13	7:00	4:52	6:38	5:25	6:01	5:53	5:16	6:20	4:41	6:46	4:27	7:07	4:38	7:07	5:02	6:41	5:28	5:58	5:53	5:13	6:23	4:39	6:51	4:31
14	6:59	4:53	6:37	5:26	6:00	5:53	5:14	6:21	4:40	6:47	4:27	7:08	4:39	7:07	5:03	6:40	5:28	5:56	5:54	5:12	6:24	4:38	6:52	4:31
15	6:59	4:54	6:36	5:27	5:58	5:54	5:13	6:22	4:39	6:48	4:27	7:08	4:39	7:06	5:04	6:38	5:29	5:55	5:55	5:10	6:25	4:38	6:53	4:32
16	6:59	4:55	6:34	5:28	5:57	5:55	5:12	6:22	4:38	6:49	4:27	7:08	4:40	7:06	5:05	6:37	5:30	5:53	5:55	5:09	6:26	4:37	6:53	4:32
17	6:58	4:56	6:33	5:29	5:55	5:56	5:10	6:23	4:38	6:50	4:27	7:09	4:41	7:05	5:06	6:36	5:31	5:52	5:56	5:08	6:27	4:36	6:54	4:32
18	6:58	4:57	6:32	5:30	5:54	5:57	5:09	6:24	4:37	6:50	4:27	7:09	4:42	7:05	5:06	6:35	5:32	5:50	5:57	5:06	6:28	4:36	6:55	4:33
19	6:58	4:58	6:31	5:31	5:52	5:58	5:08	6:25	4:36	6:51	4:28	7:09	4:42	7:04	5:07	6:33	5:32	5:49	5:58	5:05	6:29	4:35	6:55	4:33
20	6:57	4:59	6:30	5:32	5:51	5:59	5:06	6:26	4:35	6:52	4:28	7:09	4:43	7:03	5:08	6:32	5:33	5:47	5:59	5:04	6:31	4:35	6:56	4:34
21	6:57	5:00	6:28	5:33	5:49	6:00	5:05	6:27	4:35	6:53	4:28	7:10	4:44	7:03	5:09	6:31	5:34	5:45	6:00	5:03	6:32	4:34	6:56	4:34
22	6:56	5:02	6:27	5:34	5:48	6:01	5:04	6:28	4:34	6:54	4:28	7:10	4:44	7:02	5:10	6:29	5:35	5:44	6:01	5:01	6:33	4:34	6:57	4:35
23	6:56	5:03	6:26	5:35	5:46	6:01	5:02	6:29	4:34	6:54	4:28	7:10	4:45	7:01	5:10	6:28	5:36	5:42	6:02	5:00	6:34	4:33	6:57	4:35
24	6:55	5:04	6:25	5:36	5:45	6:02	5:01	6:30	4:33	6:55	4:29	7:10	4:46	7:01	5:11	6:27	5:36	5:41	6:03	4:59	6:35	4:33	6:58	4:36
25	6:54	5:05	6:23	5:37	5:43	6:03	5:00	6:30	4:32	6:56	4:29	7:10	4:47	7:00	5:12	6:25	5:37	5:39	6:04	4:58	6:36	4:32	6:58	4:36
26	6:54	5:06	6:22	5:38	5:42	6:04	4:59	6:31	4:32	6:57	4:29	7:10	4:48	6:59	5:13	6:24	5:38	5:38	6:05	4:57	6:37	4:32	6:58	4:37
27	6:53	5:07	6:21	5:39	5:40	6:05	4:58	6:32	4:31	6:57	4:30	7:10	4:48	6:58	5:14	6:23	5:39	5:36	6:06	4:55	6:38	4:32	6:59	4:38
28	6:52	5:08	6:19	5:40	5:39	6:06	4:56	6:33	4:31	6:58	4:30	7:10	4:49	6:57	5:15	6:21	5:40	5:35	6:07	4:54	6:38	4:31	6:59	4:38
29	6:52	5:09	6:18	5:41	5:37	6:07	4:55	6:34	4:30	6:59	4:30	7:10	4:50	6:56	5:15	6:20	5:41	5:33	6:08	4:53	6:39	4:31	6:59	4:39
30	6:51	5:10			5:36	6:08	4:54	6:35	4:30	6:59	4:31	7:10	4:51	6:56	5:16	6:18	5:41	5:32	6:09	4:52	6:40	4:31	7:00	4:40
31	6:50	5:11			5:34	6:08			4:30	7:00			4:52	6:55	5:17	6:17			6:10	4:51			7:00	4:40

Carson City

	JANUARY		FEBRUARY		MARCH		APRIL		MAY		JUNE		JULY		AUGUST		SEPTEMBER		OCTOBER		NOVEMBER		DECEMBER	
DAY	RISE A.M.	SET P.M.	RISE A.M.	SET P.M.	RISE A.M.	SET P.M.	RISE A.M.	SET P.M.	RISE A.M.	SET P.M.	RISE A.M.	SET P.M.	RISE A.M.	SET P.M.	RISE A.M.	SET P.M.	RISE A.M.	SET P.M.	RISE A.M.	SET P.M.	RISE A.M.	SET P.M.	RISE A.M.	SET P.M.
1	7:18	4:47	7:06	5:20	6:32	5:52	5:44	6:23	5:01	6:52	4:35	7:19	4:37	7:29	4:59	7:11	5:28	6:30	5:55	5:42	6:27	4:58	6:59	4:37
2	7:19	4:48	7:05	5:21	6:30	5:53	5:42	6:24	5:00	6:53	4:35	7:20	4:37	7:29	5:00	7:10	5:29	6:28	5:56	5:40	6:28	4:57	7:00	4:37
3	7:19	4:49	7:04	5:22	6:29	5:54	5:41	6:25	4:59	6:54	4:34	7:21	4:38	7:29	5:01	7:09	5:29	6:27	5:57	5:39	6:29	4:56	7:01	4:36
4	7:19	4:50	7:03	5:23	6:28	5:55	5:39	6:26	4:57	6:55	4:34	7:21	4:38	7:29	5:02	7:08	5:30	6:25	5:58	5:37	6:30	4:55	7:02	4:36
5	7:19	4:51	7:02	5:25	6:26	5:56	5:38	6:27	4:56	6:56	4:34	7:22	4:39	7:28	5:03	7:07	5:31	6:24	5:59	5:36	6:31	4:54	7:03	4:36
6	7:19	4:51	7:01	5:26	6:25	5:57	5:36	6:28	4:55	6:57	4:33	7:22	4:39	7:28	5:04	7:05	5:32	6:22	6:00	5:34	6:32	4:53	7:04	4:36
7	7:19	4:52	7:00	5:27	6:23	5:58	5:35	6:29	4:54	6:58	4:33	7:23	4:40	7:28	5:05	7:04	5:33	6:20	6:01	5:33	6:33	4:52	7:05	4:36
8	7:19	4:53	6:59	5:28	6:22	5:59	5:33	6:30	4:53	6:59	4:33	7:24	4:41	7:28	5:06	7:03	5:34	6:19	6:02	5:31	6:34	4:51	7:06	4:36
9	7:18	4:54	6:58	5:29	6:20	6:00	5:32	6:31	4:52	7:00	4:33	7:24	4:41	7:27	5:07	7:02	5:35	6:17	6:03	5:29	6:35	4:50	7:07	4:36
10	7:18	4:55	6:57	5:30	6:18	6:01	5:30	6:32	4:51	7:01	4:33	7:25	4:42	7:27	5:08	7:01	5:36	6:16	6:04	5:28	6:37	4:49	7:07	4:36
11	7:18	4:56	6:56	5:32	6:17	6:02	5:28	6:32	4:50	7:02	4:33	7:25	4:43	7:26	5:08	7:00	5:37	6:14	6:05	5:26	6:38	4:48	7:08	4:36
12	7:18	4:57	6:54	5:33	6:15	6:03	5:27	6:33	4:49	7:03	4:32	7:26	4:43	7:26	5:09	6:58	5:38	6:13	6:06	5:25	6:39	4:47	7:09	4:37
13	7:18	4:58	6:53	5:34	6:14	6:04	5:26	6:34	4:48	7:03	4:32	7:26	4:44	7:26	5:10	6:57	5:39	6:11	6:07	5:23	6:40	4:46	7:10	4:37
14	7:17	4:59	6:52	5:35	6:12	6:05	5:24	6:35	4:47	7:04	4:32	7:26	4:45	7:25	5:11	6:56	5:39	6:09	6:08	5:22	6:41	4:46	7:10	4:37
15	7:17	5:01	6:51	5:36	6:11	6:06	5:23	6:36	4:46	7:05	4:32	7:27	4:45	7:24	5:12	6:54	5:40	6:08	6:09	5:21	6:42	4:45	7:11	4:37
16	7:16	5:02	6:50	5:37	6:09	6:07	5:21	6:37	4:45	7:06	4:33	7:27	4:46	7:24	5:13	6:53	5:41	6:06	6:10	5:19	6:43	4:44	7:12	4:38
17	7:16	5:03	6:48	5:38	6:08	6:08	5:20	6:38	4:44	7:07	4:33	7:28	4:47	7:23	5:14	6:52	5:42	6:04	6:11	5:18	6:44	4:43	7:12	4:38
18	7:16	5:04	6:47	5:40	6:06	6:09	5:18	6:39	4:44	7:08	4:33	7:28	4:48	7:23	5:15	6:50	5:43	6:03	6:12	5:16	6:46	4:43	7:13	4:38
19	7:15	5:05	6:46	5:41	6:04	6:10	5:17	6:40	4:43	7:09	4:33	7:28	4:48	7:22	5:16	6:49	5:44	6:01	6:13	5:15	6:47	4:42	7:14	4:39
20	7:15	5:06	6:44	5:42	6:03	6:11	5:15	6:41	4:42	7:10	4:33	7:28	4:49	7:21	5:17	6:48	5:45	6:00	6:14	5:14	6:48	4:41	7:14	4:39
21	7:14	5:07	6:43	5:43	6:01	6:12	5:14	6:42	4:41	7:11	4:33	7:29	4:50	7:21	5:18	6:46	5:46	5:58	6:15	5:12	6:49	4:41	7:15	4:40
22	7:13	5:08	6:42	5:44	6:00	6:13	5:13	6:43	4:41	7:11	4:33	7:29	4:51	7:20	5:19	6:45	5:47	5:56	6:16	5:11	6:50	4:40	7:15	4:40
23	7:13	5:09	6:40	5:45	5:58	6:14	5:11	6:44	4:40	7:12	4:34	7:29	4:52	7:19	5:19	6:43	5:48	5:55	6:17	5:09	6:51	4:40	7:16	4:41
24	7:12	5:11	6:39	5:46	5:57	6:15	5:10	6:45	4:39	7:13	4:34	7:29	4:52	7:18	5:20	6:42	5:49	5:53	6:18	5:08	6:52	4:39	7:16	4:41
25	7:12	5:12	6:38	5:47	5:55	6:16	5:09	6:46	4:39	7:14	4:34	7:29	4:53	7:17	5:21	6:40	5:49	5:52	6:19	5:07	6:53	4:39	7:17	4:42
26	7:11	5:13	6:36	5:48	5:53	6:17	5:07	6:47	4:38	7:15	4:35	7:29	4:54	7:17	5:22	6:39	5:50	5:50	6:20	5:06	6:54	4:38	7:17	4:43
27	7:10	5:14	6:35	5:49	5:52	6:18	5:06	6:48	4:37	7:16	4:35	7:29	4:55	7:16	5:23	6:37	5:51	5:48	6:21	5:04	6:55	4:38	7:17	4:43
28	7:09	5:15	6:33	5:50	5:50	6:19	5:05	6:49	4:37	7:16	4:35	7:29	4:56	7:15	5:24	6:36	5:52	5:47	6:22	5:03	6:56	4:38	7:18	4:44
29	7:09	5:16			5:49	6:20	5:03	6:50	4:36	7:17	4:36	7:29	4:57	7:14	5:25	6:34	5:53	5:45	6:23	5:02	6:57	4:37	7:18	4:45
30	7:08	5:18			5:47	6:21	5:02	6:51	4:36	7:18	4:36	7:29	4:58	7:13	5:26	6:33	5:54	5:44	6:24	5:01	6:58	4:37	7:18	4:45
31	7:07	5:19			5:45	6:22			4:35	7:19		4:59		7:12	5:27	6:31		6:26	4:59				7:18	4:46

SUNSET/SUNRISE TABLES

Sunrise and sunset are legal times. Times shown are Pacific Standard Time.
Add one hour for Daylight Saving Time from March 12 - November 5.

Elko

	JANUARY		FEBRUARY		MARCH		APRIL		MAY		JUNE		JULY		AUGUST		SEPTEMBER		OCTOBER		NOVEMBER		DECEMBER	
DAY	RISE A.M.	SET P.M.	RISE A.M.	SET P.M.	RISE A.M.	SET P.M.	RISE A.M.	SET P.M.	RISE A.M.	SET P.M.	RISE A.M.	SET P.M.	RISE A.M.	SET P.M.	RISE A.M.	SET P.M.	RISE A.M.	SET P.M.	RISE A.M.	SET P.M.	RISE A.M.	SET P.M.	RISE A.M.	SET P.M.
1	7:08	4:26	6:54	5:00	6:18	5:34	5:27	6:08	4:42	6:39	4:14	7:08	4:15	7:19	4:39	6:59	5:10	6:16	5:39	5:26	6:13	4:40	6:48	4:16
2	7:08	4:27	6:53	5:02	6:16	5:35	5:25	6:09	4:41	6:40	4:13	7:09	4:16	7:18	4:40	6:58	5:11	6:14	5:40	5:24	6:15	4:38	6:49	4:16
3	7:08	4:28	6:52	5:03	6:15	5:36	5:24	6:10	4:39	6:41	4:13	7:10	4:16	7:18	4:41	6:57	5:12	6:13	5:41	5:22	6:16	4:37	6:50	4:16
4	7:08	4:29	6:51	5:04	6:13	5:37	5:22	6:11	4:38	6:42	4:13	7:10	4:17	7:18	4:42	6:56	5:13	6:11	5:42	5:21	6:17	4:36	6:51	4:16
5	7:08	4:30	6:50	5:05	6:11	5:39	5:21	6:12	4:37	6:43	4:12	7:11	4:17	7:18	4:43	6:55	5:14	6:09	5:43	5:19	6:18	4:35	6:52	4:15
6	7:08	4:31	6:49	5:07	6:10	5:40	5:19	6:13	4:36	6:44	4:12	7:12	4:18	7:17	4:44	6:53	5:15	6:08	5:45	5:17	6:19	4:34	6:53	4:15
7	7:08	4:32	6:47	5:08	6:08	5:41	5:17	6:14	4:34	6:45	4:12	7:12	4:18	7:17	4:45	6:52	5:16	6:06	5:46	5:16	6:21	4:33	6:54	4:15
8	7:08	4:33	6:46	5:09	6:07	5:42	5:16	6:15	4:33	6:46	4:11	7:13	4:19	7:17	4:46	6:51	5:16	6:04	5:47	5:14	6:22	4:32	6:55	4:15
9	7:07	4:34	6:45	5:10	6:05	5:43	5:14	6:16	4:32	6:47	4:11	7:13	4:20	7:16	4:47	6:50	5:17	6:03	5:48	5:13	6:23	4:31	6:56	4:15
10	7:07	4:35	6:44	5:11	6:03	5:44	5:12	6:17	4:31	6:48	4:11	7:14	4:20	7:16	4:48	6:48	5:18	6:01	5:49	5:11	6:24	4:30	6:56	4:15
11	7:07	4:36	6:43	5:13	6:02	5:45	5:11	6:18	4:30	6:49	4:11	7:14	4:21	7:16	4:49	6:47	5:19	5:59	5:50	5:09	6:25	4:29	6:57	4:15
12	7:07	4:37	6:41	5:14	6:00	5:46	5:09	6:19	4:29	6:50	4:11	7:15	4:22	7:15	4:50	6:46	5:20	5:58	5:51	5:08	6:26	4:28	6:58	4:16
13	7:06	4:38	6:40	5:15	5:59	5:47	5:08	6:20	4:28	6:51	4:11	7:15	4:23	7:15	4:51	6:44	5:21	5:56	5:52	5:06	6:28	4:27	6:59	4:16
14	7:06	4:39	6:39	5:16	5:57	5:49	5:06	6:21	4:27	6:52	4:11	7:16	4:23	7:14	4:52	6:43	5:22	5:54	5:53	5:05	6:29	4:26	7:00	4:16
15	7:06	4:40	6:38	5:18	5:55	5:50	5:05	6:22	4:26	6:53	4:11	7:16	4:24	7:14	4:53	6:42	5:23	5:53	5:54	5:03	6:30	4:25	7:00	4:16
16	7:05	4:41	6:36	5:19	5:54	5:51	5:03	6:23	4:25	6:54	4:11	7:17	4:25	7:13	4:54	6:40	5:24	5:51	5:55	5:02	6:31	4:24	7:01	4:16
17	7:05	4:42	6:35	5:20	5:52	5:52	5:02	6:25	4:24	6:55	4:11	7:17	4:26	7:12	4:55	6:39	5:25	5:49	5:56	5:00	6:32	4:24	7:02	4:17
18	7:04	4:43	6:34	5:21	5:50	5:53	5:00	6:26	4:23	6:56	4:11	7:17	4:26	7:12	4:56	6:37	5:26	5:48	5:57	4:59	6:34	4:23	7:02	4:17
19	7:04	4:45	6:32	5:22	5:49	5:54	5:09	6:27	4:22	6:57	4:11	7:18	4:27	7:11	4:57	6:36	5:27	5:46	5:59	4:57	6:35	4:22	7:03	4:18
20	7:03	4:46	6:31	5:24	5:47	5:55	4:57	6:28	4:21	6:58	4:11	7:18	4:28	7:10	4:58	6:34	5:28	5:44	6:00	4:56	6:36	4:21	7:04	4:18
21	7:03	4:47	6:29	5:25	5:45	5:56	4:56	6:29	4:21	6:59	4:11	7:18	4:29	7:09	4:59	6:33	5:29	5:42	6:01	4:54	6:37	4:21	7:04	4:18
22	7:02	4:48	6:28	5:26	5:44	5:57	4:54	6:30	4:20	7:00	4:12	7:18	4:30	7:09	5:00	6:32	5:30	5:41	6:02	4:53	6:38	4:20	7:05	4:19
23	7:01	4:49	6:27	5:27	5:42	5:58	4:53	6:31	4:19	7:01	4:12	7:18	4:31	7:08	5:01	6:30	5:31	5:39	6:03	4:51	6:39	4:20	7:05	4:20
24	7:00	4:51	6:25	5:28	5:40	5:59	4:51	6:32	4:18	7:02	4:12	7:19	4:32	7:07	5:02	6:28	5:32	5:37	6:04	4:50	6:40	4:19	7:05	4:20
25	7:00	4:52	6:24	5:29	5:39	6:00	4:50	6:33	4:18	7:03	4:13	7:19	4:33	7:06	5:03	6:27	5:33	5:36	6:05	4:49	6:42	4:18	7:06	4:21
26	6:59	4:53	6:22	5:31	5:37	6:01	4:49	6:34	4:17	7:03	4:13	7:19	4:33	7:05	5:04	6:25	5:34	5:34	6:06	4:47	6:43	4:18	7:06	4:21
27	6:58	4:54	6:21	5:32	5:35	6:02	4:47	6:35	4:16	7:04	4:13	7:19	4:34	7:04	5:05	6:24	5:35	5:32	6:08	4:46	6:44	4:18	7:07	4:22
28	6:57	4:55	6:19	5:33	5:34	6:03	4:46	6:36	4:16	7:05	4:14	7:19	4:35	7:03	5:06	6:22	5:36	5:31	6:09	4:45	6:45	4:17	7:07	4:23
29	6:56	4:57	6:19	5:34	5:32	6:05	4:44	6:37	4:15	7:06	4:14	7:19	4:36	7:02	5:07	6:21	5:37	5:29	6:10	4:43	6:46	4:17	7:07	4:23
30	6:56	4:58			5:30	6:06	4:43	6:38	4:15	7:07	4:15	7:19	4:37	7:01	5:08	6:19	5:38	5:27	6:11	4:42	6:47	4:16	7:07	4:24
31	6:55	4:59			5:29	6:07		4:14	7:07			4:38	7:00	5:09	6:17		5:38	5:27	6:12	4:41			7:08	4:25

Ely

	JANUARY		FEBRUARY		MARCH		APRIL		MAY		JUNE		JULY		AUGUST		SEPTEMBER		OCTOBER		NOVEMBER		DECEMBER	
DAY	RISE A.M.	SET P.M.	RISE A.M.	SET P.M.	RISE A.M.	SET P.M.	RISE A.M.	SET P.M.	RISE A.M.	SET P.M.	RISE A.M.	SET P.M.	RISE A.M.	SET P.M.	RISE A.M.	SET P.M.	RISE A.M.	SET P.M.	RISE A.M.	SET P.M.	RISE A.M.	SET P.M.	RISE A.M.	SET P.M.
1	6:59	4:27	6:47	5:00	6:13	5:32	5:24	6:03	4:41	6:32	4:15	7:00	4:16	7:10	4:39	6:52	5:08	6:11	5:35	5:22	6:07	4:39	6:40	4:17
2	6:59	4:28	6:46	5:01	6:11	5:33	5:23	6:04	4:40	6:33	4:14	7:00	4:17	7:10	4:40	6:51	5:08	6:09	5:36	5:21	6:08	4:37	6:41	4:17
3	6:59	4:29	6:45	5:02	6:10	5:34	5:21	6:05	4:39	6:34	4:14	7:01	4:17	7:10	4:41	6:50	5:09	6:07	5:37	5:19	6:09	4:36	6:42	4:16
4	7:00	4:29	6:44	5:03	6:08	5:35	5:20	6:06	4:38	6:35	4:14	7:02	4:18	7:09	4:42	6:48	5:10	6:06	5:38	5:18	6:10	4:35	6:43	4:16
5	7:00	4:30	6:43	5:05	6:07	5:36	5:18	6:07	4:36	6:36	4:13	7:02	4:18	7:09	4:43	6:47	5:11	6:04	5:39	5:16	6:11	4:34	6:44	4:16
6	7:00	4:31	6:42	5:06	6:05	5:37	5:16	6:08	4:35	6:37	4:13	7:03	4:19	7:09	4:44	6:46	5:12	6:03	5:40	5:15	6:13	4:33	6:45	4:16
7	6:59	4:32	6:41	5:07	6:04	5:38	5:15	6:09	4:34	6:38	4:13	7:04	4:20	7:09	4:45	6:45	5:13	6:01	5:41	5:13	6:14	4:32	6:46	4:16
8	6:59	4:33	6:40	5:08	6:02	5:39	5:13	6:10	4:33	6:39	4:13	7:04	4:20	7:08	4:45	6:44	5:14	6:00	5:42	5:11	6:15	4:31	6:46	4:16
9	6:59	4:34	6:39	5:09	6:01	5:40	5:12	6:11	4:32	6:40	4:13	7:05	4:21	7:08	4:46	6:43	5:15	5:58	5:43	5:10	6:16	4:30	6:47	4:16
10	6:59	4:35	6:38	5:10	5:59	5:41	5:10	6:12	4:31	6:41	4:12	7:05	4:21	7:08	4:47	6:41	5:16	5:56	5:44	5:08	6:17	4:29	6:48	4:16
11	6:59	4:36	6:36	5:12	5:58	5:42	5:09	6:13	4:30	6:42	4:12	7:06	4:22	7:07	4:48	6:40	5:17	5:55	5:45	5:07	6:18	4:28	6:49	4:16
12	6:59	4:37	6:35	5:13	5:56	5:43	5:07	6:14	4:29	6:43	4:12	7:06	4:23	7:07	4:49	6:39	5:18	5:53	5:46	5:05	6:19	4:27	6:50	4:17
13	6:58	4:38	6:34	5:14	5:54	5:44	5:06	6:15	4:28	6:44	4:12	7:07	4:23	7:06	4:50	6:38	5:18	5:51	5:47	5:04	6:20	4:27	6:50	4:17
14	6:58	4:39	6:33	5:15	5:53	5:45	5:04	6:16	4:27	6:45	4:12	7:07	4:24	7:06	4:51	6:36	5:19	5:50	5:48	5:02	6:22	4:26	6:51	4:17
15	6:58	4:40	6:32	5:16	5:51	5:46	5:03	6:17	4:26	6:46	4:12	7:07	4:25	7:05	4:52	6:35	5:20	5:48	5:49	5:01	6:23	4:25	6:52	4:17
16	6:57	4:41	6:30	5:17	5:50	5:47	5:01	6:18	4:25	6:47	4:12	7:08	4:26	7:05	4:53	6:34	5:21	5:47	5:50	4:59	6:24	4:24	6:53	4:17
17	6:57	4:43	6:29	5:18	5:48	5:48	5:00	6:19	4:24	6:48	4:12	7:08	4:26	7:04	4:54	6:32	5:22	5:45	5:51	4:58	6:25	4:23	6:53	4:18
18	6:56	4:44	6:28	5:20	5:47	5:49	4:59	6:20	4:24	6:48	4:12	7:09	4:27	7:03	4:55	6:31	5:23	5:43	5:52	4:57	6:26	4:23	6:54	4:18
19	6:56	4:45	6:27	5:21	5:45	5:50	4:57	6:21	4:23	6:49	4:12	7:09	4:28	7:03	4:56	6:30	5:24	5:42	5:53	4:55	6:27	4:22	6:54	4:19
20	6:55	4:46	6:25	5:22	5:43	5:51	4:56	6:22	4:22	6:50	4:13	7:09	4:29	7:02	4:57	6:28	5:25	5:40	5:54	4:54	6:28	4:21	6:55	4:19
21	6:55	4:47	6:24	5:23	5:42	5:52	4:54	6:23	4:21	6:51	4:13	7:09	4:30	7:01	4:57	6:27	5:26	5:39	5:55	4:52	6:29	4:21	6:56	4:20
22	6:54	4:48	6:22	5:24	5:40	5:53	4:53	6:24	4:20	6:52	4:13	7:09	4:30	7:01	4:58	6:25	5:27	5:37	5:56	4:51	6:30	4:20	6:56	4:20
23	6:54	4:49	6:21	5:25	5:39	5:54	4:52	6:25	4:20	6:53	4:13	7:10	4:31	7:00	4:59	6:24	5:28	5:35	5:57	4:50	6:32	4:20	6:57	4:21
24	6:53	4:50	6:20	5:26	5:37	5:55	4:50	6:26	4:19	6:54	4:14	7:10	4:32	6:59	5:00	6:23	5:29	5:34	5:58	4:48	6:33	4:19	6:57	4:21
25	6:52	4:52	6:18	5:27	5:35	5:56	4:49	6:27	4:18	6:54	4:14	7:10	4:33	6:58	5:01	6:21	5:30	5:32	5:59	4:47	6:34	4:19	6:57	4:22
26	6:52	4:53	6:17	5:28	5:34	5:57	4:48	6:28	4:18	6:55	4:14	7:10	4:34	6:57	5:02	6:20	5:30	5:30	6:00	4:46	6:35	4:18	6:58	4:22
27	6:51	4:54	6:15	5:29	5:32	5:58	4:46	6:28	4:17	6:56	4:15	7:10	4:35	6:56	5:03	6:18	5:31	5:29	6:02	4:45	6:36	4:18	6:58	4:23
28	6:50	4:55	6:14	5:31	5:31	5:59	4:45	6:29	4:17	6:57	4:15	7:10	4:36	6:56	5:04	6:17	5:32	5:27	6:03	4:43	6:37	4:18	6:58	4:24
29	6:49	4:56	6:14	5:32	5:29	6:00	4:44	6:30	4:16	6:58	4:15	7:10	4:36	6:55	5:05	6:15	5:33	5:26	6:04	4:42	6:38	4:17	6:59	4:24
30	6:48	4:57		5:27	6:01	4:42	6:31	4:16	6:58	4:16	7:10	4:37	6:54	5:06	6:14	5:34	5:24	6:05	4:41	6:39	4:17	6:59	4:25	
31	6:48	4:59		5:26	6:02		4:15	6:59				4:38	6:53	5:07	6:12			6:06	4:40				6:59	4:26

Sunrise and sunset are legal times. Times shown are Pacific Standard Time.
Add one hour for Daylight Saving Time from March 12 - November 5.

Fallon

	JANUARY		FEBRUARY		MARCH		APRIL		MAY		JUNE		JULY		AUGUST		SEPTEMBER		OCTOBER		NOVEMBER		DECEMBER	
DAY	RISE A.M.	SET P.M.	RISE A.M.	SET P.M.	RISE A.M.	SET P.M.	RISE A.M.	SET P.M.	RISE A.M.	SET P.M.	RISE A.M.	SET P.M.	RISE A.M.	SET P.M.	RISE A.M.	SET P.M.	RISE A.M.	SET P.M.	RISE A.M.	SET P.M.	RISE A.M.	SET P.M.	RISE A.M.	SET P.M.
1	7:16	4:42	7:03	5:15	6:28	5:47	5:40	6:19	4:56	6:49	4:30	7:16	4:31	7:26	4:54	7:08	5:23	6:26	5:51	5:38	6:23	4:54	6:56	4:32
2	7:16	4:43	7:02	5:16	6:27	5:48	5:38	6:20	4:55	6:50	4:30	7:17	4:32	7:26	4:55	7:07	5:24	6:25	5:52	5:36	6:24	4:53	6:57	4:32
3	7:16	4:44	7:01	5:18	6:26	5:49	5:37	6:21	4:54	6:50	4:29	7:17	4:32	7:26	4:56	7:06	5:25	6:23	5:53	5:35	6:25	4:52	6:58	4:32
4	7:16	4:45	7:00	5:19	6:24	5:50	5:35	6:22	4:53	6:51	4:29	7:18	4:33	7:26	4:57	7:05	5:26	6:22	5:54	5:33	6:26	4:51	6:59	4:31
5	7:16	4:46	6:59	5:20	6:23	5:51	5:34	6:23	4:52	6:52	4:29	7:19	4:33	7:25	4:58	7:04	5:27	6:20	5:55	5:32	6:28	4:49	7:00	4:31
6	7:16	4:46	6:58	5:21	6:21	5:53	5:32	6:24	4:51	6:53	4:28	7:19	4:34	7:25	4:59	7:02	5:28	6:19	5:56	5:30	6:29	4:48	7:01	4:31
7	7:16	4:47	6:57	5:22	6:19	5:54	5:30	6:25	4:49	6:54	4:28	7:20	4:35	7:25	5:00	7:01	5:29	6:17	5:57	5:29	6:30	4:47	7:02	4:31
8	7:16	4:48	6:56	5:23	6:18	5:55	5:29	6:26	4:48	6:55	4:28	7:21	4:35	7:25	5:01	7:00	5:30	6:15	5:58	5:27	6:31	4:46	7:03	4:31
9	7:16	4:49	6:55	5:25	6:16	5:56	5:27	6:27	4:47	6:56	4:28	7:21	4:36	7:24	5:02	6:59	5:30	6:14	5:59	5:25	6:32	4:45	7:04	4:31
10	7:15	4:50	6:54	5:26	6:15	5:57	5:26	6:28	4:46	6:57	4:27	7:22	4:37	7:24	5:03	6:58	5:31	6:12	6:00	5:24	6:33	4:44	7:04	4:31
11	7:15	4:51	6:52	5:27	6:13	5:58	5:24	6:29	4:45	6:58	4:27	7:22	4:37	7:23	5:04	6:56	5:32	6:11	6:01	5:22	6:34	4:44	7:05	4:31
12	7:15	4:52	6:51	5:28	6:12	5:59	5:23	6:30	4:44	6:59	4:27	7:23	4:38	7:23	5:04	6:55	5:33	6:09	6:02	5:21	6:35	4:43	7:06	4:32
13	7:15	4:53	6:50	5:29	6:10	6:00	5:21	6:31	4:43	7:00	4:27	7:23	4:39	7:23	5:05	6:54	5:34	6:07	6:03	5:19	6:37	4:42	7:07	4:32
14	7:14	4:55	6:49	5:30	6:09	6:01	5:20	6:32	4:42	7:01	4:27	7:23	4:39	7:22	5:06	6:52	5:35	6:06	6:04	5:18	6:38	4:41	7:07	4:32
15	7:14	4:56	6:48	5:32	6:07	6:02	5:18	6:33	4:41	7:02	4:27	7:24	4:40	7:22	5:07	6:51	5:36	6:04	6:05	5:16	6:39	4:40	7:08	4:32
16	7:14	4:57	6:46	5:33	6:05	6:03	5:17	6:34	4:40	7:03	4:27	7:24	4:41	7:21	5:08	6:50	5:37	6:02	6:06	5:15	6:40	4:39	7:09	4:33
17	7:13	4:58	6:45	5:34	6:04	6:04	5:15	6:35	4:40	7:04	4:27	7:25	4:42	7:20	5:09	6:48	5:38	6:01	6:07	5:14	6:41	4:39	7:10	4:33
18	7:13	4:59	6:44	5:35	6:02	6:05	5:14	6:36	4:39	7:05	4:27	7:25	4:42	7:20	5:10	6:47	5:39	5:59	6:08	5:12	6:42	4:38	7:10	4:33
19	7:12	5:00	6:42	5:36	6:01	6:06	5:13	6:37	4:38	7:06	4:28	7:25	4:43	7:19	5:11	6:46	5:40	5:58	6:09	5:11	6:43	4:37	7:11	4:34
20	7:12	5:01	6:41	5:37	5:59	6:07	5:11	6:38	4:37	7:06	4:28	7:25	4:44	7:18	5:12	6:44	5:41	5:56	6:10	5:09	6:44	4:37	7:11	4:34
21	7:11	5:02	6:40	5:38	5:57	6:08	5:10	6:39	4:36	7:07	4:28	7:26	4:45	7:18	5:13	6:43	5:41	5:54	6:11	5:08	6:46	4:36	7:12	4:35
22	7:11	5:03	6:38	5:40	5:56	6:09	5:08	6:40	4:36	7:08	4:28	7:26	4:46	7:17	5:14	6:41	5:42	5:53	6:12	5:07	6:47	4:36	7:12	4:35
23	7:10	5:05	6:37	5:41	5:54	6:10	5:07	6:41	4:35	7:09	4:28	7:26	4:46	7:16	5:15	6:40	5:43	5:51	6:13	5:05	6:48	4:35	7:13	4:36
24	7:09	5:06	6:36	5:42	5:53	6:11	5:06	6:42	4:34	7:10	4:29	7:26	4:47	7:15	5:16	6:39	5:44	5:49	6:14	5:04	6:49	4:34	7:13	4:36
25	7:09	5:07	6:34	5:43	5:51	6:12	5:04	6:43	4:34	7:11	4:29	7:26	4:48	7:14	5:17	6:37	5:45	5:48	6:15	5:03	6:50	4:34	7:14	4:37
26	7:08	5:08	6:33	5:44	5:49	6:13	5:03	6:44	4:33	7:12	4:29	7:26	4:49	7:14	5:18	6:36	5:46	5:46	6:16	5:01	6:51	4:34	7:14	4:37
27	7:07	5:09	6:31	5:45	5:48	6:14	5:02	6:45	4:32	7:12	4:30	7:26	4:50	7:13	5:18	6:34	5:47	5:44	6:18	5:00	6:52	4:33	7:14	4:38
28	7:06	5:10	6:30	5:46	5:46	6:15	5:00	6:46	4:32	7:13	4:30	7:26	4:51	7:12	5:19	6:33	5:48	5:43	6:19	4:59	6:53	4:33	7:15	4:39
29	7:05	5:12	6:29	5:47	5:45	6:16	4:59	6:47	4:31	7:14	4:30	7:26	4:52	7:11	5:20	6:31	5:49	5:41	6:20	4:57	6:54	4:33	7:15	4:40
30	7:05	5:13			5:43	6:17	4:58	6:48	4:31	7:15	4:31	7:26	4:53	7:10	5:21	6:30	5:50	5:40	6:21	4:56	6:55	4:32	7:15	4:40
31	7:04	5:14			5:41	6:18			4:30	7:15			4:53	7:09	5:22	6:28			6:22	4:55			7:15	4:41

Las Vegas

	JANUARY		FEBRUARY		MARCH		APRIL		MAY		JUNE		JULY		AUGUST		SEPTEMBER		OCTOBER		NOVEMBER		DECEMBER	
DAY	RISE A.M.	SET P.M.	RISE A.M.	SET P.M.	RISE A.M.	SET P.M.	RISE A.M.	SET P.M.	RISE A.M.	SET P.M.	RISE A.M.	SET P.M.	RISE A.M.	SET P.M.	RISE A.M.	SET P.M.	RISE A.M.	SET P.M.	RISE A.M.	SET P.M.	RISE A.M.	SET P.M.	RISE A.M.	SET P.M.
1	6:52	4:37	6:42	5:07	6:11	5:35	5:27	6:02	4:48	6:28	4:25	6:52	4:27	7:02	4:47	6:46	5:12	6:09	5:35	5:25	6:03	4:45	6:33	4:26
2	6:52	4:38	6:41	5:08	6:10	5:36	5:26	6:03	4:47	6:29	4:25	6:53	4:28	7:01	4:48	6:45	5:13	6:07	5:36	5:23	6:04	4:44	6:34	4:26
3	6:52	4:39	6:40	5:09	6:09	5:37	5:24	6:04	4:46	6:29	4:24	6:53	4:28	7:01	4:49	6:44	5:14	6:06	5:37	5:22	6:05	4:43	6:35	4:26
4	6:52	4:40	6:39	5:10	6:07	5:38	5:23	6:05	4:45	6:30	4:24	6:54	4:28	7:01	4:50	6:43	5:14	6:04	5:38	5:20	6:06	4:42	6:35	4:26
5	6:52	4:40	6:38	5:12	6:06	5:39	5:22	6:06	4:44	6:31	4:24	6:54	4:29	7:01	4:51	6:42	5:15	6:03	5:39	5:19	6:07	4:41	6:36	4:26
6	6:52	4:41	6:38	5:13	6:05	5:40	5:20	6:07	4:43	6:32	4:24	6:55	4:30	7:01	4:51	6:41	5:16	6:02	5:40	5:17	6:08	4:40	6:37	4:26
7	6:52	4:42	6:37	5:14	6:03	5:41	5:19	6:07	4:42	6:33	4:23	6:56	4:30	7:01	4:52	6:40	5:17	6:00	5:40	5:16	6:09	4:39	6:38	4:26
8	6:52	4:43	6:36	5:15	6:02	5:42	5:17	6:08	4:41	6:34	4:23	6:56	4:31	7:00	4:53	6:39	5:17	5:59	5:41	5:15	6:10	4:38	6:39	4:26
9	6:52	4:44	6:35	5:16	6:00	5:43	5:16	6:09	4:40	6:35	4:23	6:57	4:31	7:00	4:54	6:38	5:18	5:57	5:42	5:13	6:11	4:38	6:40	4:26
10	6:52	4:45	6:34	5:17	5:59	5:44	5:15	6:10	4:39	6:35	4:23	6:57	4:32	7:00	4:55	6:37	5:19	5:56	5:43	5:12	6:12	4:37	6:40	4:26
11	6:52	4:46	6:33	5:18	5:58	5:44	5:13	6:11	4:38	6:36	4:23	6:57	4:32	7:00	4:55	6:36	5:20	5:54	5:44	5:11	6:13	4:36	6:41	4:27
12	6:52	4:47	6:32	5:19	5:56	5:45	5:12	6:12	4:37	6:37	4:23	6:58	4:33	7:00	4:56	6:34	5:21	5:53	5:45	5:09	6:14	4:35	6:42	4:27
13	6:51	4:48	6:31	5:20	5:55	5:46	5:11	6:12	4:37	6:38	4:23	6:58	4:34	7:00	4:57	6:33	5:21	5:51	5:46	5:08	6:15	4:34	6:43	4:27
14	6:51	4:49	6:29	5:21	5:53	5:47	5:09	6:13	4:36	6:39	4:23	6:59	4:34	7:00	4:58	6:32	5:22	5:50	5:46	5:06	6:16	4:34	6:43	4:27
15	6:51	4:50	6:28	5:22	5:52	5:48	5:08	6:14	4:35	6:39	4:23	6:59	4:35	7:00	4:59	6:31	5:23	5:48	5:47	5:05	6:17	4:33	6:44	4:28
16	6:51	4:51	6:27	5:23	5:50	5:49	5:07	6:15	4:34	6:40	4:23	6:59	4:36	7:00	4:59	6:30	5:24	5:47	5:48	5:04	6:18	4:32	6:45	4:28
17	6:50	4:52	6:26	5:24	5:49	5:50	5:05	6:16	4:33	6:41	4:23	7:00	4:36	7:00	4:57	6:29	5:24	5:45	5:49	5:03	6:19	4:32	6:45	4:28
18	6:50	4:53	6:25	5:25	5:48	5:51	5:04	6:17	4:33	6:42	4:23	7:00	4:37	7:00	4:57	6:27	5:25	5:44	5:50	5:01	6:20	4:31	6:46	4:29
19	6:50	4:54	6:24	5:26	5:46	5:51	5:03	6:18	4:32	6:43	4:23	7:00	4:38	7:00	4:58	6:26	5:26	5:42	5:51	5:00	6:21	4:31	6:47	4:29
20	6:49	4:55	6:23	5:27	5:45	5:52	5:01	6:18	4:31	6:43	4:24	7:01	4:38	7:00	4:58	6:25	5:27	5:41	5:52	5:09	6:22	4:30	6:47	4:29
21	6:49	4:56	6:21	5:28	5:43	5:53	5:00	6:19	4:31	6:44	4:24	7:01	4:39	7:00	4:59	6:24	5:28	5:39	5:53	4:57	6:23	4:30	6:48	4:30
22	6:48	4:57	6:20	5:29	5:42	5:54	4:59	6:20	4:30	6:45	4:24	7:01	4:40	7:00	4:58	6:22	5:28	5:38	5:54	4:56	6:24	4:29	6:48	4:30
23	6:48	4:58	6:19	5:30	5:40	5:55	4:58	6:21	4:29	6:46	4:24	7:01	4:41	7:00	4:58	6:21	5:29	5:36	5:55	4:55	6:25	4:29	6:49	4:31
24	6:47	4:59	6:18	5:31	5:39	5:56	4:56	6:22	4:29	6:46	4:25	7:01	4:41	7:00	4:57	6:20	5:30	5:35	5:55	4:54	6:26	4:28	6:49	4:32
25	6:47	5:00	6:16	5:32	5:37	5:57	4:55	6:23	4:28	6:47	4:25	7:01	4:42	7:00	4:57	6:18	5:31	5:33	5:56	4:53	6:27	4:28	6:50	4:32
26	6:46	5:01	6:15	5:33	5:36	5:57	4:54	6:24	4:28	6:48	4:25	7:02	4:43	7:00	4:57	6:17	5:31	5:32	5:57	4:52	6:28	4:28	6:50	4:33
27	6:45	5:02	6:14	5:34	5:35	5:58	4:53	6:24	4:27	6:49	4:25	7:02	4:44	7:00	4:58	6:16	5:32	5:31	5:58	4:50	6:29	4:27	6:50	4:33
28	6:45	5:03	6:13	5:34	5:33	5:59	4:52	6:25	4:27	6:49	4:26	7:02	4:44	7:00	4:59	6:14	5:33	5:29	5:59	4:49	6:30	4:27	6:51	4:34
29	6:44	5:04	6:12	5:35	5:32	6:00	4:50	6:26	4:26	6:50	4:26	7:02	4:45	7:00	4:58	6:13	5:34	5:28	6:00	4:48	6:31	4:27	6:51	4:35
30	6:43	5:05			5:30	6:01	4:49	6:27	4:26	6:51	4:27	7:02	4:46	7:00	4:59	6:11	5:35	5:26	6:01	4:47	6:32	4:27	6:51	4:35
31	6:43	5:06			5:29	6:02			4:25	6:51			4:47	6:47	5:11	6:10		6:02	4:46				6:51	4:36

SUNSET/SUNRISE TABLES

Sunrise and sunset are legal times. Times shown are Pacific Standard Time.
Add one hour for Daylight Saving Time from March 12 - November 5.

Reno

	JANUARY		FEBRUARY		MARCH		APRIL		MAY		JUNE		JULY		AUGUST		SEPTEMBER		OCTOBER		NOVEMBER		DECEMBER	
DAY	RISE A.M.	SET P.M.	RISE A.M.	SET P.M.	RISE A.M.	SET P.M.	RISE A.M.	SET P.M.	RISE A.M.	SET P.M.	RISE A.M.	SET P.M.	RISE A.M.	SET P.M.	RISE A.M.	SET P.M.	RISE A.M.	SET P.M.	RISE A.M.	SET P.M.	RISE A.M.	SET P.M.	RISE A.M.	SET P.M.
1	7:20	4:46	7:07	5:19	6:32	5:51	5:44	6:23	5:00	6:53	4:34	7:20	4:35	7:30	4:58	7:12	5:27	6:30	5:55	5:42	6:27	4:58	7:00	4:36
2	7:20	4:47	7:06	5:20	6:31	5:52	5:42	6:24	4:59	6:54	4:33	7:21	4:36	7:30	4:59	7:11	5:28	6:29	5:56	5:40	6:28	4:57	7:01	4:36
3	7:20	4:48	7:05	5:22	6:30	5:53	5:41	6:25	4:58	6:55	4:33	7:22	4:36	7:30	5:00	7:10	5:29	6:27	5:57	5:39	6:29	4:56	7:02	4:36
4	7:20	4:49	7:04	5:23	6:28	5:54	5:39	6:26	4:57	6:56	4:33	7:22	4:37	7:30	5:01	7:09	5:30	6:26	5:58	5:37	6:30	4:55	7:03	4:35
5	7:20	4:50	7:03	5:24	6:27	5:55	5:38	6:27	4:56	6:57	4:32	7:23	4:37	7:30	5:02	7:08	5:31	6:24	5:59	5:36	6:32	4:53	7:04	4:35
6	7:20	4:50	7:02	5:25	6:25	5:57	5:36	6:28	4:55	6:57	4:32	7:23	4:38	7:29	5:03	7:06	5:32	6:23	6:00	5:34	6:33	4:52	7:05	4:35
7	7:20	4:51	7:01	5:26	6:23	5:58	5:34	6:29	4:53	6:58	4:32	7:24	4:39	7:29	5:04	7:05	5:33	6:21	6:01	5:33	6:34	4:51	7:06	4:35
8	7:20	4:52	7:00	5:27	6:22	5:59	5:33	6:30	4:52	6:59	4:32	7:25	4:39	7:29	5:05	7:04	5:34	6:19	6:02	5:31	6:35	4:50	7:07	4:35
9	7:20	4:53	6:59	5:29	6:20	6:00	5:31	6:31	4:51	7:00	4:32	7:25	4:40	7:28	5:06	7:03	5:34	6:18	6:03	5:29	6:36	4:49	7:08	4:35
10	7:19	4:54	6:58	5:30	6:19	6:01	5:30	6:32	4:50	7:01	4:31	7:26	4:40	7:28	5:07	7:02	5:35	6:16	6:04	5:28	6:37	4:48	7:08	4:35
11	7:19	4:55	6:56	5:31	6:17	6:02	5:28	6:33	4:49	7:02	4:31	7:26	4:41	7:28	5:08	7:00	5:36	6:15	6:05	5:26	6:38	4:48	7:09	4:35
12	7:19	4:56	6:55	5:32	6:16	6:03	5:27	6:34	4:48	7:03	4:31	7:27	4:42	7:27	5:08	6:59	5:37	6:13	6:06	5:25	6:40	4:47	7:10	4:36
13	7:19	4:57	6:54	5:33	6:14	6:04	5:25	6:35	4:47	7:04	4:31	7:27	4:43	7:27	5:09	6:58	5:38	6:11	6:07	5:23	6:41	4:46	7:11	4:36
14	7:18	4:58	6:53	5:34	6:13	6:05	5:24	6:36	4:46	7:05	4:31	7:28	4:43	7:26	5:10	6:57	5:39	6:10	6:08	5:22	6:42	4:45	7:12	4:36
15	7:18	5:00	6:52	5:36	6:11	6:06	5:22	6:37	4:45	7:06	4:31	7:28	4:44	7:26	5:11	6:55	5:40	6:08	6:09	5:20	6:43	4:44	7:12	4:36
16	7:18	5:01	6:50	5:37	6:09	6:07	5:21	6:38	4:44	7:07	4:31	7:28	4:45	7:25	5:12	6:54	5:41	6:06	6:10	5:19	6:44	4:43	7:13	4:37
17	7:17	5:02	6:49	5:38	6:08	6:08	5:19	6:39	4:44	7:08	4:31	7:29	4:46	7:24	5:13	6:53	5:42	6:05	6:11	5:18	6:45	4:43	7:14	4:37
18	7:17	5:03	6:48	5:39	6:06	6:09	5:18	6:40	4:43	7:09	4:31	7:29	4:46	7:24	5:14	6:51	5:43	6:03	6:12	5:16	6:46	4:42	7:14	4:37
19	7:16	5:04	6:46	5:40	6:05	6:10	5:17	6:41	4:42	7:10	4:32	7:29	4:47	7:23	5:15	6:50	5:44	6:02	6:13	5:15	6:47	4:41	7:15	4:38
20	7:16	5:05	6:45	5:41	6:03	6:11	5:15	6:42	4:41	7:11	4:32	7:29	4:48	7:22	5:16	6:48	5:45	6:00	6:14	5:13	6:49	4:41	7:15	4:38
21	7:15	5:06	6:44	5:42	6:01	6:12	5:14	6:43	4:40	7:11	4:32	7:30	4:49	7:22	5:17	6:47	5:46	5:58	6:15	5:12	6:50	4:40	7:16	4:39
22	7:15	5:07	6:42	5:44	6:00	6:13	5:12	6:44	4:40	7:12	4:32	7:30	4:50	7:21	5:18	6:45	5:46	5:57	6:16	5:11	6:51	4:40	7:16	4:39
23	7:14	5:09	6:41	5:45	5:58	6:14	5:11	6:45	4:39	7:13	4:32	7:30	4:50	7:20	5:19	6:44	5:47	5:55	6:17	5:09	6:52	4:39	7:17	4:40
24	7:13	5:10	6:40	5:46	5:57	6:15	5:10	6:46	4:38	7:14	4:33	7:30	4:51	7:19	5:20	6:43	5:48	5:53	6:18	5:08	6:53	4:38	7:17	4:40
25	7:13	5:11	6:38	5:47	5:55	6:16	5:08	6:47	4:38	7:15	4:33	7:30	4:52	7:18	5:21	6:41	5:49	5:52	6:19	5:07	6:54	4:38	7:18	4:41
26	7:12	5:12	6:37	5:48	5:53	6:17	5:07	6:48	4:37	7:16	4:33	7:30	4:53	7:18	5:22	6:40	5:50	5:50	6:21	5:05	6:55	4:38	7:18	4:41
27	7:11	5:13	6:35	5:49	5:52	6:18	5:06	6:49	4:36	7:16	4:34	7:30	4:54	7:17	5:22	6:38	5:51	5:48	6:22	5:04	6:56	4:37	7:18	4:42
28	7:10	5:14	6:34	5:50	5:50	6:19	5:04	6:50	4:36	7:17	4:34	7:30	4:55	7:16	5:23	6:37	5:52	5:47	6:23	5:03	6:57	4:37	7:19	4:43
29	7:10	5:16	6:33	5:51	5:49	6:20	5:03	6:51	4:35	7:18	4:34	7:30	4:56	7:15	5:24	6:35	5:53	5:45	6:24	5:01	6:58	4:36	7:19	4:44
30	7:09	5:17			5:47	6:21	5:02	6:52	4:35	7:19	4:35	7:30	4:57	7:14	5:25	6:34	5:54	5:44	6:25	5:00	6:59	4:36	7:19	4:44
31	7:08	5:18			5:45	6:22		6:54	4:34	7:19			4:57	7:13	5:26	6:32			6:26	4:59			7:19	4:45

Winnemucca

	JANUARY		FEBRUARY		MARCH		APRIL		MAY		JUNE		JULY		AUGUST		SEPTEMBER		OCTOBER		NOVEMBER		DECEMBER	
DAY	RISE A.M.	SET P.M.	RISE A.M.	SET P.M.	RISE A.M.	SET P.M.	RISE A.M.	SET P.M.	RISE A.M.	SET P.M.	RISE A.M.	SET P.M.	RISE A.M.	SET P.M.	RISE A.M.	SET P.M.	RISE A.M.	SET P.M.	RISE A.M.	SET P.M.	RISE A.M.	SET P.M.	RISE A.M.	SET P.M.
1	7:16	4:34	7:02	5:08	6:26	5:42	5:35	6:16	4:50	6:47	4:22	7:17	4:23	7:27	4:47	7:07	5:18	6:24	5:47	5:34	6:22	4:48	6:56	4:24
2	7:16	4:35	7:01	5:10	6:24	5:43	5:33	6:17	4:48	6:48	4:21	7:17	4:23	7:27	4:48	7:06	5:19	6:22	5:48	5:32	6:23	4:46	6:57	4:24
3	7:16	4:36	7:00	5:11	6:23	5:44	5:32	6:18	4:47	6:50	4:21	7:18	4:24	7:27	4:49	7:05	5:20	6:21	5:50	5:30	6:24	4:45	6:58	4:24
4	7:16	4:37	6:59	5:12	6:21	5:46	5:30	6:19	4:46	6:51	4:20	7:19	4:24	7:26	4:50	7:04	5:21	6:19	5:51	5:29	6:25	4:44	6:59	4:23
5	7:16	4:37	6:58	5:13	6:20	5:47	5:29	6:20	4:45	6:52	4:20	7:19	4:25	7:26	4:51	7:03	5:22	6:17	5:52	5:27	6:26	4:43	7:00	4:23
6	7:16	4:38	6:57	5:14	6:18	5:48	5:27	6:21	4:44	6:53	4:20	7:20	4:26	7:26	4:52	7:02	5:23	6:16	5:53	5:25	6:28	4:42	7:01	4:23
7	7:16	4:39	6:56	5:16	6:16	5:49	5:25	6:22	4:42	6:54	4:20	7:21	4:26	7:25	4:53	7:00	5:24	6:14	5:54	5:24	6:29	4:41	7:02	4:23
8	7:16	4:40	6:54	5:17	6:15	5:50	5:24	6:23	4:41	6:55	4:19	7:21	4:27	7:25	4:54	6:59	5:25	6:12	5:55	5:22	6:30	4:40	7:03	4:23
9	7:16	4:41	6:53	5:18	6:13	5:51	5:22	6:24	4:40	6:56	4:19	7:22	4:28	7:25	4:55	6:58	5:26	6:11	5:56	5:21	6:31	4:39	7:04	4:23
10	7:15	4:42	6:52	5:19	6:12	5:52	5:20	6:25	4:39	6:57	4:19	7:22	4:28	7:24	4:56	6:57	5:26	6:09	5:57	5:19	6:32	4:38	7:05	4:23
11	7:15	4:43	6:51	5:21	6:10	5:53	5:19	6:26	4:38	6:58	4:19	7:23	4:29	7:24	4:57	6:55	5:27	6:07	5:58	5:17	6:33	4:37	7:06	4:23
12	7:15	4:45	6:50	5:22	6:08	5:54	5:17	6:27	4:37	6:59	4:19	7:23	4:30	7:23	4:58	6:54	5:28	6:06	5:59	5:16	6:35	4:36	7:06	4:23
13	7:15	4:46	6:48	5:23	6:07	5:56	5:16	6:28	4:36	7:00	4:19	7:24	4:30	7:23	4:59	6:53	5:29	6:04	6:00	5:14	6:36	4:35	7:07	4:24
14	7:14	4:47	6:47	5:24	6:05	5:57	5:14	6:30	4:35	7:01	4:19	7:24	4:31	7:22	5:00	6:51	5:30	6:02	6:01	5:13	6:37	4:34	7:08	4:24
15	7:14	4:48	6:46	5:26	6:03	5:58	5:13	6:31	4:34	7:02	4:19	7:25	4:32	7:22	5:01	6:50	5:31	6:01	6:02	5:11	6:38	4:33	7:09	4:24
16	7:13	4:49	6:44	5:27	6:02	5:59	5:11	6:32	4:33	7:03	4:19	7:25	4:33	7:21	5:02	6:48	5:32	5:59	6:03	5:10	6:39	4:32	7:09	4:24
17	7:13	4:50	6:43	5:28	6:00	6:00	5:10	6:33	4:32	7:04	4:19	7:25	4:34	7:21	5:03	6:47	5:33	5:57	6:04	5:08	6:41	4:31	7:10	4:25
18	7:12	4:51	6:42	5:29	5:58	6:01	5:08	6:34	4:31	7:05	4:19	7:26	4:34	7:20	5:04	6:46	5:34	5:56	6:06	5:07	6:42	4:31	7:11	4:25
19	7:12	4:52	6:40	5:30	5:57	6:02	5:07	6:35	4:30	7:06	4:19	7:26	4:35	7:19	5:05	6:44	5:35	5:54	6:07	5:05	6:43	4:30	7:11	4:25
20	7:11	4:54	6:39	5:32	5:55	6:03	5:05	6:36	4:29	7:06	4:19	7:26	4:36	7:18	5:06	6:43	5:36	5:52	6:08	5:04	6:44	4:29	7:12	4:26
21	7:11	4:55	6:38	5:33	5:53	6:04	5:04	6:37	4:29	7:07	4:19	7:26	4:37	7:18	5:07	6:41	5:37	5:51	6:09	5:02	6:45	4:29	7:12	4:26
22	7:10	4:56	6:36	5:34	5:52	6:05	5:02	6:38	4:28	7:08	4:20	7:27	4:38	7:17	5:08	6:40	5:38	5:49	6:10	5:01	6:46	4:28	7:13	4:27
23	7:09	4:57	6:35	5:35	5:50	6:06	5:01	6:39	4:27	7:09	4:20	7:27	4:39	7:16	5:09	6:38	5:39	5:47	6:11	4:59	6:48	4:27	7:13	4:27
24	7:09	4:58	6:33	5:36	5:48	6:07	4:59	6:40	4:26	7:10	4:20	7:27	4:40	7:15	5:10	6:37	5:40	5:45	6:12	4:58	6:49	4:27	7:14	4:28
25	7:08	5:00	6:32	5:37	5:47	6:08	4:58	6:41	4:26	7:11	4:20	7:27	4:40	7:14	5:11	6:35	5:41	5:44	6:13	4:57	6:50	4:26	7:14	4:29
26	7:07	5:01	6:30	5:39	5:45	6:09	4:56	6:42	4:25	7:12	4:21	7:27	4:41	7:13	5:12	6:34	5:42	5:42	6:15	4:55	6:51	4:26	7:14	4:29
27	7:06	5:02	6:29	5:40	5:43	6:11	4:55	6:43	4:24	7:13	4:21	7:27	4:42	7:12	5:13	6:32	5:43	5:40	6:16	4:54	6:52	4:25	7:15	4:30
28	7:06	5:03	6:27	5:41	5:42	6:12	4:54	6:44	4:24	7:13	4:21	7:27	4:43	7:11	5:14	6:30	5:44	5:39	6:17	4:53	6:53	4:25	7:15	4:31
29	7:05	5:05	6:27	5:42	5:40	6:13	4:52	6:45	4:23	7:14	4:22	7:27	4:44	7:10	5:15	6:29	5:45	5:37	6:18	4:51	6:54	4:25	7:15	4:31
30	7:04	5:06			5:38	6:14	4:51	6:46	4:23	7:15	4:22	7:27	4:45	7:09	5:16	6:27	5:46	5:35	6:19	4:50	6:55	4:24	7:16	4:32
31	7:03	5:07			5:37	6:15			4:22	7:16			4:46	7:08	5:17	6:26			6:20	4:49			7:16	4:33



Jones West Ford

**Reno Nevada's
4 WHEEL Drive
Truck Headquarters**

**THE
ALL-NEW
2017 FORD F-150
EVEN MORE CAPABLE
AND EFFICIENT
THAN EVER.**



www.jwford.com

1-775-329-8800

1-800-527-3673



RENO, NEVADA

- BEST TRUCK SELECTION
- 100 SERVICE BAYS
- FLEET SERVICE CENTER
- CERTIFIED DIESEL TECHS
- COMPUTERIZED ALIGNMENT
- ROAD FORCED BALANCER
- 21,000 LB HOISTS
- DIESEL DYNO



30 Years of Quality & Creativity

Now 90 day completion
from date of deposit guaranteed!

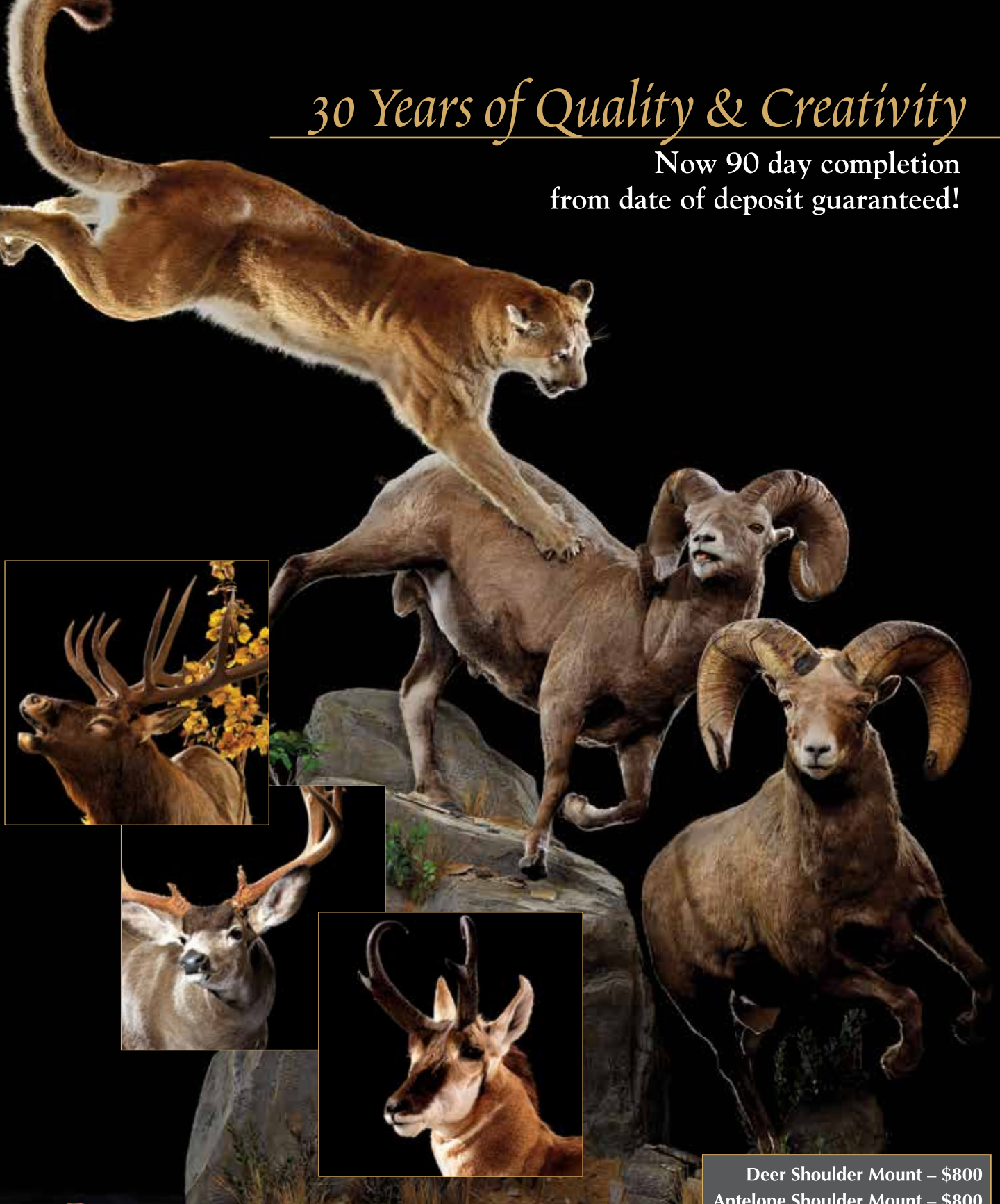

Animal Artistry
By Mike Boyce

1190 TERMINAL WAY • RENO, NEVADA 89502 • (775) 323-0203 • FAX (775) 323-4546

Before your hunt, call us for Shipping Tags • Visit our website at www.animalartistry.com

Deer Shoulder Mount – \$800
Antelope Shoulder Mount – \$800
Sheep Shoulder Mount – \$1,200
Elk Shoulder Mount – \$1,500
*Skinning charges additional
Visit our website for life size
and pedestal pricing.