



# We're Changing!

*Western Nevada Community College is becoming*

# Western Nevada College 2007 Fall Schedule



## New Bachelor of Technology degree

**REGISTER BY INTERNET @ [www.wnc.edu](http://www.wnc.edu)**  
**wnc-** *the right choice*

Registration Information.....	5-6
Carson Classes.....	19-41
Douglas Classes.....	41-46
Fallon Classes .....	47-56
Fernley Classes .....	57-59
Hawthorne, Lovelock Classes .....	59-62
Smith Valley & Yerington Classes.....	62-64
Web Classes .....	64-68
CLASES DE INGLES EN LA PAGINA 17	

**CLASSES START MONDAY, August 27**

# NEW! Bachelor of Technology Degree

## First BTech Construction Classes Set for Fall

The first courses for students admitted into the college's new Bachelor of Technology degree program in Construction Management are scheduled for this fall semester at the Carson City campus. **MGT 323: Organizational Behavior & Interpersonal Behavior**, and **CEE 411: Environmental Law** will be the first upper division (300-400 level) courses offered, as well as a number of lower division (100-200 level) classes that apply toward the 128-credit bachelor's degree. CEE 411 will meet on Tuesday evenings, and MGT 323 will meet on Wednesday evenings. Lower division courses that apply toward Western's Associate of Applied Science degree in Construction Technology – Project Management are offered both days and evenings.

Students must be admitted into the Bachelor of Technology in Construction Management program in order to enroll in the upper division courses. To be accepted into the program, applicants must complete an Associate of Applied Science degree in Construction Management from Western

or elsewhere, or follow a Pre-BTech Track that includes 45 credits of construction and general education courses, and considers construction work experience. Students must also work with a WNC counselor and submit an application for the BTech program that must be approved by the college.

### Construction Management Career Information

**Salary:** \$58,600–\$103,800/year (middle range - Nevada)

**Career Outlook:** Growth through 2014. Among the Top 15 of Nevada's "50 Hot Demand Occupations" as identified by Nevada Job Connect.

The need for more highly prepared employees in the construction industry has been identified by businesses in northern Nevada. With the Bachelor of Technology degree in Construction Management, students can climb a career ladder from learning basic construction skills all the way to becoming a manager or supervisor in the construction field.

Graduates with the Bachelor of Technology degree in Construction Management are

expected to fill the shortage of construction managers in the area.

"It is time to see technology programs as 'ladders' where a student can indeed step off with a certificate of achievement or associate degree, but can also continue on, or return later, to complete a baccalaureate education and prepare for a life of continual learning," said WNC President Carol Lucey.

### INFORMATION

[www.wnc.edu/academics/degrees/bt/cm/](http://www.wnc.edu/academics/degrees/bt/cm/)

#### ACADEMIC DIVISION

Technology . . . 775-445-4270  
Cedar Building, Rm. 302

#### INFORMATION/ADVISEMENT

Sue Muller - Counseling Services  
775-445-3268 • [smuller@wnc.edu](mailto:smuller@wnc.edu)  
Carson City campus  
2201 West College Pkwy.

## Wildcats Excel On & Off the Field

Getting A's and B's in the classroom is just as important to Western Nevada College student athletes as scoring a goal or hitting a home run.

Last fall, the National Junior College Athletic Association recognized Western's women's soccer team as one of their top academic teams of the year for their 3.21 team grade point average.

Last spring, the baseball team was also named one of the NJCAA's academic teams of the year with a 3.01 cumulative GPA.

Teams are selected for NJCAA Academic All-American honors during the season in which they participate. So far, Western's teams are three for three in earning this honor.

The inaugural season for the baseball team was also a big hit as the Wildcats finished with a 37-18 overall record, a Scenic West Athletic Conference Championship, and a Top 20 ranking in the National Junior College Athletic Association's final season poll.

Western's soccer team capped

their second season off with a victory over North Idaho College in Coeur D'Alene to win the SWAC Region XVIII Tournament. With the win, the Wildcats advanced to the NJCAA playoffs.

### INFORMATION

[www.wnc.edu/athletics](http://www.wnc.edu/athletics)

Left: Outfielder Brad Carlsen scores the winning run in a contest last spring against No. 17-ranked College of Southern Idaho.

Right: Goalkeeper Allie Otto makes the save against Salt Lake Community College in a game last fall.





# Important Information

## We're Changing!

At Western Nevada Community College, we've always helped students prepare for careers, earn college degrees, and enhance their lives. We've offered high quality and affordable college education to diverse and widespread communities, along with arts, culture and athletics opportunities. Now, we're ready to do even more, and we're changing our name to reflect our expanded mission.

WNCC will officially become Western Nevada College on July 1, to reflect the college's expanding academic opportunities. In addition to associate degrees, certificates of achievement,

university transfer programs, and continuing education, Western will also offer a Bachelor of Technology degree in Construction Management. We'll provide those who seek careers in construction fields the opportunity to climb their career ladder higher and be even more successful.

As we transition toward our new name, we're not changing who we are. We're just doing more for our students and communities.

### Privacy Notice & Request for Confidential Status of Directory Information

In accordance with institutional policy and the U.S. Family Education Rights and Privacy Act of 1974, Western Nevada College vigorously protects the privacy of student educational records. The institution does not release the records of individual students, such as grades and class schedules, without prior written consent of the student. WNC does not release information to parents of students regardless of dependence status without prior written consent of the student. A student is defined as an individual who has applied to WNC and who is or has been in attendance at WNC.

As permitted under federal law, an exception to the above practice is the release of "directory" information considered to be public in nature and not generally deemed to be an invasion of privacy. At Western Nevada College, the following categories are defined as "directory" information: student name, city, state, residency status, full-time/part-time status, graduation date, major/degree, academic honors, dates of attendance and whether currently enrolled, and photographs from college sanctioned events.

Students have the right to request non-disclosure of directory information. If they do not restrict release of this information, the information may be released or disclosed. Western Nevada College uses directory information for non-commercial, educational purposes, such as to mail notices to students about changes in policies, services, or

opportunities. Directory information may also be provided for commercial purposes to businesses affiliated with the institution, honor societies, the alumni association and foundation, or other individuals for purposes that may be beneficial to students. The institution exercises discretion in responding to requests for directory information and may or may not provide such information when requested, depending on the intended purpose of the request. The institution does not sell or rent student information for a fee.

It is important to consider carefully the potential consequences of restricting the release of directory information. If a student restricts release for non-commercial educational purposes, the institution will be unable to place the student's name in publications such as honors and graduation programs; to confirm graduation and dates of attendance to potential employers; to verify enrollment with organizations such as insurance companies; or to send notifications about specialized scholarships without the express written authorization of the student.

If, after due consideration, you wish to restrict the release of directory information, complete this form and submit it to Admissions and Records. This directive will apply permanently to your record until you choose to reverse it by submitting a written authorization.

- ☐ Do not disclose my information for commercial purposes.
- ☐ Do not disclose my information for non-commercial, educational purposes.
- ☐ Do not disclose my information for both commercial and non-commercial purposes.

Printed Name \_\_\_\_\_ Student ID \_\_\_\_\_  
Signature \_\_\_\_\_ Date \_\_\_\_\_

The authorization can be mailed, faxed or delivered in person to Admissions and Records.

This request will apply permanently to your record, even following graduation, until you choose to reverse it by submitting a written authorization to Admissions and Records.

## Mission & Goals

### MISSION

Western Nevada College inspires success in our community through opportunities that cultivate creativity, intellectual growth and technological excellence, in an environment that nurtures individual potential and respects differences.

### COLLEGE GOALS

1. Improve student success in program completion and graduation rates
2. Ensure institutional excellence in teaching, programs and services
3. Embrace our college's many communities and respond to their diverse needs.

Western Nevada College  
is a member institution of the

**Nevada System of Higher Education**

### BOARD OF REGENTS

Bret Whipple, Chair  
Dr. Jack Lund Schofield, Vice Chair  
Mark Alden  
Stavros Anthony, Ph.D.  
Cedric Crear  
Thalia M. Dondero  
Dorothy S. Gallagher  
Jason Geddes, Ph.D.  
Ron Knecht  
James Dean Leavitt  
Howard Rosenberg  
Steve Sisolak  
Michael Wixom

## Legal Notice

This is the 2007 fall semester class schedule of Western Nevada College. It lists the classes that the college plans to offer and describes registration and enrollment guidelines. This information is subject to change at any time and should not be considered a contractual agreement.

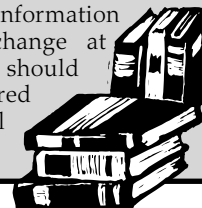

## STATEMENT OF INTEGRITY

WNC is committed to the highest ethical standards in its administration, teaching, scholarships, and service, and its treatment of its students, faculty and staff.

# Calendar

## CLASSES BEGIN MONDAY, AUGUST 27

### Fall Semester

#### APRIL

- 2 Fall semester scholarship applications due to Financial Assistance
- 2 Summer registration begins via Web-REG begins for continuing and returning students
- 4 Summer registration begins via Web-REG for new students
- 16 Fall registration begins via Web-REG for returning and continuing students
- 23 Fall registration begins via Web-REG for new students

#### MAY

- 11 Last day to drop full-term spring classes with a "W"; unpaid students removed from rosters
- 14 Final exams begin
- 18 Spring semester ends
- 21 Commencement – Fallon – Barkley Theater at Oats Park
- 22 Commencement – Carson City – Carson City Community Center
- 28 Memorial Day Holiday – college closed

#### JUNE

- 1 Spring grades available through Web-REG
- 11 Summer classes begin
- 15 Last day to apply for summer graduation

#### JULY

- 4 Independence Day Holiday – college closed

#### AUGUST

- 3 Summer semester ends
- 24 **LAST DAY TO PAY FOR FULL-TERM FALL CLASSES WITHOUT LATE FEE;** Unpaid students removed from class rosters; payment for short-term classes is due the day before the class starts
- 25 **LATE REGISTRATION BEGINS WITH LATE FEE FOR FULL TERM CLASSES;** Class availability limited
- 26 **LAST DAY FOR 100 PERCENT REFUND FOR FULL-TERM CLASSES**
- 27 Fall classes begin; 90 percent refund period begins for full-term classes; classes dropped receive a "W"; even exchange of credits for drop/add begins
- 31 **LAST DAY FOR 90 PERCENT REFUND**

FOR FULL-TERM CLASSES; LAST DAY TO PAY FOR CLASSES WITH A LATE FEE. Last day to add full-term classes via Web-REG. Late registration ends; unpaid students removed from rosters.

#### SEPTEMBER

- 3 Labor Day Holiday – college closed
- 7 Even exchange of credits for add/drops ends

#### OCTOBER

- 5 Deferred payments due; unpaid students removed from rosters
- 19 Last day to change credit to audit or audit to credit
- 26 Nevada Day Holiday – college closed

#### NOVEMBER

- 1 Last day to apply for fall graduation
- 12 Veterans Day Holiday – college closed
- 21 Instructional Holiday – no classes
- 22 Thanksgiving Holiday – college closed
- 23 Family Day Holiday – college closed
- 26 Spring registration begins for continuing and returning students via Web-REG

#### DECEMBER

- 3 Spring registration begins for new students via Web-REG
- 7 Last day to drop full-term fall classes with a "W"; unpaid students removed from rosters
- 10 Final exams begin
- 14 Fall semester ends
- 25 Christmas Holiday – college closed
- 28 Fall semester grades available through Web-REG

#### PHOTOGRAPHS

**Front Cover:** From left to right, WNC students John Jansen, Julie Sawyer and Jason Serda.

**Back Cover:** WNC student Ashley Rubin in front of the Fallon campus.

### What's Inside

Academic Skills Center.....	12
Admissions Information.....	6
Adult Basic Education/ English as a Second Language.....	17
Affirmative Action Statement.....	17
Athletics.....	12
Bachelor's Degree Partnerships.....	15
Bookstore.....	7
Calendar.....	2
Campus/Center Locations.....	3-4
Child Development Center/Child Care.....	11
Class Cancellations/Changes.....	7
College for Kids.....	16
Community Education.....	37-41, 55-56, 64
Continuing Education Programs.....	16
Correctional Education.....	16
Counseling/ Student Orientations.....	13
Course Listings	
WNC Carson City.....	19-41
WNC Douglas.....	42-46
WNC Fallon.....	47-56
WNC Fernley.....	57-59
WNC Hawthorne.....	59-60
WNC Lovelock.....	60-62
WNC Smith Valley.....	62
WNC Yerington.....	62-64
WNC Web Classes.....	65-68
Course Transfer Information.....	13, 18
Degree Programs.....	4
Disability Support Services.....	13
Driver Training.....	12
Employment Services.....	14
Fees.....	8-9
Financial Assistance/Scholarships.....	10
Fitness Center.....	11
Food Services.....	11
Health Services.....	12
High School Student Services.....	12
Honors Program/Society.....	12, 14
Job Information.....	14
Library Cards.....	11
Millennium Scholarship.....	10
Mission & Goals.....	1
Peace Officer Academy.....	16
Policies.....	1, 7, 17
Public Safety Telecommunicator Training.....	16
Refunds.....	9
Registration/ Withdrawal Information.....	5-6
Senior College.....	16
Special Programs & Services.....	11-17
Student Association.....	14
Student Center.....	11
Student Clubs/Organizations.....	11
Testing.....	13
Web-REG.....	5
Where to Find Help.....	3-4
Workforce Development Center.....	16
Veterans Services.....	10

# Where To Find Help

## WNC Carson City \_\_\_\_\_

2201 W. College Parkway, Carson City, 89703  
[www.wnc.edu](http://www.wnc.edu)  
General Information .....445-3000

Academic and Student Affairs  
Connie Capurro, Vice President.....445-4431  
[www.wnc.edu/academics/vpasa/](http://www.wnc.edu/academics/vpasa/)

Academic and Student Affairs-Instruction  
Carol Lange, Dean .....445-4416  
[www.wnc.edu/academics/instruction/](http://www.wnc.edu/academics/instruction/)

Academic Skills Center  
Michelle Francis, Ph.D.  
Coordinator .....445-4257  
[www.wnc.edu/asc/](http://www.wnc.edu/asc/)

Admissions & Records  
Dianne Hilliard, Director .....445-3277  
[www.wnc.edu/student-services/admissions/](http://www.wnc.edu/student-services/admissions/)

Adult Basic Education/  
English as a Second Language/ GED  
Teri Zutter, Director.....445-4451  
[www.wnc.edu/abe/](http://www.wnc.edu/abe/)

Allied Health Programs  
Judith Cordia, Ed.D., Director....445-3296  
[www.wnc.edu/division/nalh/](http://www.wnc.edu/division/nalh/)

Bookstore.....445-3233  
[www.wnc.edu/student-services/bookstore.php](http://www.wnc.edu/student-services/bookstore.php)

Business Office  
Paul Richey, Controller .....445-4221  
[www.wnc.edu/finance/business.php](http://www.wnc.edu/finance/business.php)

Child Development Center  
Andrea Doran, Director .....445-4262  
[www.wnc.edu/cdc/](http://www.wnc.edu/cdc/)

Community Education/ College for Kids/  
Motorcycle Safety Program.....445-4268  
[www.wnc.edu/academics/continuing\\_education/](http://www.wnc.edu/academics/continuing_education/)

Counseling Services  
Deborah Case, Director..... 445-3267  
[www.wnc.edu/student-services/counseling/](http://www.wnc.edu/student-services/counseling/)

Disability Support Services (DSS)  
Susan Trist, Coordinator .....445-3275  
[www.wnc.edu/dss/](http://www.wnc.edu/dss/)

Facilities Management & Planning  
Dave Rollings, Director .....445-4223

Finance & Administration  
Daniel J. Neverett  
Vice President.....445-4231  
[www.wnc.edu/finance/](http://www.wnc.edu/finance/)

Financial Assistance  
Lori Tiede, Director.....445-3264  
[www.wnc.edu/student-services/financial/](http://www.wnc.edu/student-services/financial/)

Human Resources & General Counsel  
Mark Ghan, Esq., Vice President ....445-4235  
[www.wnc.edu/personnel/](http://www.wnc.edu/personnel/)

Library & Media Services  
Ken Sullivan, Director .....445-3229  
<http://library.wnc.edu/>

Outreach  
Katherine Leao..... 445-3241  
[www.wnc.edu](http://www.wnc.edu)

Prison Education  
Rick VanAusdal, Coordinator ..... 445-4282  
[www.wnc.edu](http://www.wnc.edu)

Public Safety .....445-3308  
Jack Piirainen, Director.....721-3132  
[www.wnc.edu/ps/](http://www.wnc.edu/ps/)

Student Activities/ Student Center  
Claire Korschinowski, Coordinator . 445-3324  
[www.wnc.edu/student-life/student-center.php](http://www.wnc.edu/student-life/student-center.php)

Student Services  
John Kinkella, Dean .....445-3344  
[www.wnc.edu/student-services/dean.php](http://www.wnc.edu/student-services/dean.php)

Tech Prep  
Diane Nungary, Coordinator.....445-4459  
[www.wnc.edu/academics/highschool/tech\\_prep/](http://www.wnc.edu/academics/highschool/tech_prep/)

United Students Association ....445-3323  
[www.wnc.edu/clubs/usa/](http://www.wnc.edu/clubs/usa/)

Veterans Assistance .....445-3260  
[www.wnc.edu/student-services/financial/funding-veterans.php](http://www.wnc.edu/student-services/financial/funding-veterans.php)

Western Nevada State Peace  
Officer Academy  
Katie Durbin, Commander .....445-4408  
[www.wnc.edu/post/](http://www.wnc.edu/post/)

Workforce Development Center  
Scott Penzel, Coordinator .....445-4427  
[www.wnc.edu/wdc/](http://www.wnc.edu/wdc/)

## WNC Douglas \_\_\_\_\_

1680 Bently Parkway South, Minden, 89423  
[www.wnc.edu](http://www.wnc.edu)  
Campus/ Student Services  
Dick Kale, Coordinator & Counselor  
..... 782-2413  
Fax .....782-2415  
[www.wnc.edu/location/douglas/](http://www.wnc.edu/location/douglas/)

Community Education/ College for Kids  
.....782-2413  
[www.wnc.edu/academics/continuing\\_education/](http://www.wnc.edu/academics/continuing_education/)

Tech Prep  
Diane Nungary, Coordinator.....782-2413  
Ext. 5242  
[www.wnc.edu/academics/highschool/tech\\_prep/](http://www.wnc.edu/academics/highschool/tech_prep/)

## WNC Fallon \_\_\_\_\_

160 Campus Way, Fallon, 89406  
[www.wnc.edu/location/fallon/](http://www.wnc.edu/location/fallon/)  
General Information .....423-7565  
Fax .....423-8029

Fallon Campus, Rural & Workforce  
Development  
Bus Scharmann, Dean.....423-7565  
Ext. 2224

Academic Skills Center .....423-7565  
Ext. 2278  
Joshua Fleming, Coordinator ....423-7565  
Ext. 2233

[www.wnc.edu/asc/](http://www.wnc.edu/asc/)

Adult Basic Education/  
English as a Second Language/  
GED Prep Information .....423-7565  
[www.wnc.edu/abe/](http://www.wnc.edu/abe/)

Counseling, Financial &  
Registration Services  
Paul Nelson, Assistant Director of  
Counseling Services.....423-7565  
Ext. 2239  
Ron Marrojo, Counselor.....423-7565  
Ext. 2240

[www.wnc.edu/student-services/counseling/](http://www.wnc.edu/student-services/counseling/)

Library & Media Services  
Vivienne McClendon,  
Coordinator .....423-5330  
<http://library.wnc.edu/home/fallon.htm>

United Students Association .....423-7565  
Ext. 2264

[www.wnc.edu/clubs/](http://www.wnc.edu/clubs/)

Workforce Development Center/  
Community Education  
Ginny Dugan ..... 423-5847  
[www.wnc.edu/wdc/](http://www.wnc.edu/wdc/)

# Academic Program Information

## Rural Programs

Dean of Fallon Campus & Rural  
Development, Bus Scharmann ....423-7565  
Ext. 2224

Fax .....423-8029

Recognizing that off-campus office hours  
are limited, WNC provides an answering  
machine at each location. Those calling  
outside of office hours are encouraged to  
leave a message.

### WNC FERNLEY

1360 Hwy 95A - P.O. Box 740, Fernley, 89408

[www.wnc.edu/location/fernley/](http://www.wnc.edu/location/fernley/)

Coordinator, Marlene Peterson..575-3348

Fax .....575-6889

Hours: Monday-Thursday, 11 a.m.-7 p.m.

### WNC HAWTHORNE

601 A Street - P.O. Box 716, Hawthorne, 89415

[www.wnc.edu/location/hawthorne/](http://www.wnc.edu/location/hawthorne/)

Coordinator, Lou Thompson.....945-2405

Secretary, DeVona Scott

Fax .....945-3621

Hours: Monday-Thursday, 12-5 p.m.

### WNC LOVELOCK

Office - 765 Western Ave., P.O. Box 1003,

Lovelock, 89419

Classroom - 1295 Elmhurst Ave., P.O. Box 1003,  
Lovelock, 89419

[www.wnc.edu/location/lovelock/](http://www.wnc.edu/location/lovelock/)

Coordinator, Richard Tree .....273-4994

Fax .....273-4913

Closed June 4 - August 3

### WNC SMITH

20 Day Lane, Smith, 89430

[www.wnc.edu/location/smith\\_valley/](http://www.wnc.edu/location/smith_valley/)

Coordinator, Robbin Moore

.....465-2332, ext. 21

Fax .....465-2681 or 465-1367

Please call for summer office hours.

### WNC YERINGTON

140 N. Main St., Yerington, 89447

[www.wnc.edu/location/yerington/](http://www.wnc.edu/location/yerington/)

Coordinator, Roberta Burkart ....463-2412

Secretary, Kelli Day

Fax .....463-4334

Hours: Monday-Thursday, 12-5 p.m.

## Express Classes

WNC offers many late start, shorter  
college classes to fit busy schedules. See  
individual department listings or the  
college web site:

[www.wnc.edu/academics/schedule/20073/  
express.php](http://www.wnc.edu/academics/schedule/20073/express.php)

## Class & Building Locations

WNC classes take place on site at the  
college's three campuses and six rural  
teaching centers, and at other community  
locations.

To find a class location, address, map,  
and class code use the college website:

[www.wnc.edu/location/buildingcodes/](http://www.wnc.edu/location/buildingcodes/)

## Contacting Faculty

WNC full-time faculty members will  
be available to answer questions about  
classes and academic programs from  
August 13 - December 14. WNC also  
utilizes part-time faculty members to  
teach courses. Contact them through  
the instructional divisions listed above.  
Faculty contact information is also  
available on the college web site:

[www.wnc.edu/directory/browse/](http://www.wnc.edu/directory/browse/)

## Academic Divisions

### Business

Chair, Richard Kloes .....775-423-7565  
ext. 2258

### Communication & Fine Arts

Chair, Maxine Cirac

Carson .....775-445-4447

### Nursing & Allied Health

Chair, Dr. Judith Cordia .....775-445-3295

### Science, Mathematics & Engineering

Chair, Dr. Brigitte Dillet

Carson .....775-445-4442

### Social Science, Education, Humanities & Public Service

Chair, Don Carlson .....775-445-4401

### Technology

Chair, Ed Martin .....775-445-4272

## Degree Programs

### ASSOCIATE OF APPLIED SCIENCE

\_\_\_ Accounting  
\_\_\_ Applied Accounting  
\_\_\_ Automotive Mechanics  
\_\_\_ Construction Project Management  
\_\_\_ Convergence Technology  
\_\_\_ Criminal Justice  
\_\_\_ Drafting Technology - Architectural  
\_\_\_ Drafting Technology - Civil  
\_\_\_ Drafting Technology - Mechanical  
\_\_\_ Early Childhood Education  
\_\_\_ General Business  
\_\_\_ Geographic Information Systems  
\_\_\_ Graphic Communications  
\_\_\_ Health Information Technology  
\_\_\_ Law Enforcement-Academy  
\_\_\_ Machine Tool Technology  
\_\_\_ Management  
\_\_\_ Networking Technology  
\_\_\_ Nursing  
\_\_\_ Office Technology  
\_\_\_ Paralegal Studies  
\_\_\_ Real Estate  
\_\_\_ Web Technology  
\_\_\_ Welding Technology

### ASSOCIATE OF ARTS

\_\_\_ Associate of Arts  
\_\_\_ Criminal Justice  
\_\_\_ Deaf Studies  
\_\_\_ Fine Arts  
\_\_\_ Musical Theatre

### ASSOCIATE OF GENERAL STUDIES

### ASSOCIATE OF SCIENCE

\_\_\_ Biophysical Sciences  
\_\_\_ Chemistry  
\_\_\_ Computer Science  
\_\_\_ Engineering Science  
\_\_\_ Geosciences  
\_\_\_ Mathematics  
\_\_\_ Physics

### BACHELOR OF TECHNOLOGY

\_\_\_ Construction Management

### CERTIFICATE OF ACHIEVEMENT

\_\_\_ 9-1-1 Dispatch Telecommunications  
\_\_\_ Accounting Technician  
\_\_\_ American Sign Language  
\_\_\_ Automotive Mechanics  
\_\_\_ Business  
\_\_\_ CISCO Systems  
\_\_\_ Computer Programming  
\_\_\_ Customer Service  
\_\_\_ Drafting Technology-Architectural  
\_\_\_ Drafting Technology-Mechanical  
\_\_\_ Early Childhood Education  
\_\_\_ Geographic Information Systems  
\_\_\_ Graphic Communications  
\_\_\_ Law Enforcement-Academy  
\_\_\_ Machine Tool Technology  
\_\_\_ Medical Coding  
\_\_\_ Medical Transcription  
\_\_\_ Medical Unit Clerk  
\_\_\_ Microcomputer/Network Technician  
\_\_\_ Network Administration  
\_\_\_ Practical Nursing  
\_\_\_ Retail Management  
\_\_\_ Surgical Technology  
\_\_\_ Welding Technology

# Where to Begin - Registration Information



## Registration

Registration at WNC can be accessed online through Web-REG at [www.wnc.edu/webreg](http://www.wnc.edu/webreg) - follow the instructional prompts. Access Web-REG Internet registration any date AFTER your start date, including weekends.

### HOURS

**Monday-Saturday: 8 a.m. - 8 p.m.**

**Sunday & Holidays: noon - 6 p.m.**

Computers are available at various WNC locations and public libraries.

• **NEW TO WNC?** — Students who have never attended WNC, or have not attended since fall 1978 must complete an online application for admission prior to registering.

[www.wnc.edu/studentservices/admissions](http://www.wnc.edu/studentservices/admissions)

• **STUDENT I.D. NUMBER** — Web-REG will ask for Student I.D. or Social Security number. Anyone who does not have a Social Security number should contact Admissions & Records for assistance.

• **SHORT-TERM CLASSES** — Students may register and pay for short term courses until the day before the class begins.

### Counseling Services

Carson City .....445-3267  
Fallon .....423-4031

## Late Registration

Students may register/ add classes during late registration beginning Saturday, Aug. 25. However, class availability will be limited and a late fee of \$25 is assessed. All students must make payment for full term classes added during late registration by Friday, Aug. 31. After August 31, students may add full term courses only by submitting a special enrollment authorization form with instructor signature and approval to Admissions and Records. After October 5, division chair signature and approval is also required and possibly the approval of the registrar.

## Registration Information Hours

Office hours are Monday-Friday, 8 a.m. - 5 p.m., unless otherwise noted. College staff will be ready to assist you with registration on these dates/ times:

### WNC CARSON CITY

Monday-Thursday, Aug. 20-23 .....8 a.m. - 7 p.m.  
Friday, Aug. 24 .....8 a.m. - 6 p.m.  
Monday-Thursday, Aug. 27-30 .....8 a.m. - 7 p.m.  
Friday, Aug. 31 .....8 a.m. - 5 p.m.

**Note: Student Services offices in the Bristlecone Building will remain open until 6 p.m. on Wednesdays when classes are in session.**

### WNC DOUGLAS

Monday-Thursday, Aug. 20-23 .....8 a.m. - 6 p.m.  
Friday, Aug. 24 .....8 a.m. - 5 p.m.  
Monday-Thursday, Aug. 27-30 .....8 a.m. - 6 p.m.  
Friday, Aug. 31 .....8 a.m. - 5 p.m.

**Note: Student Services office will remain open until 6 p.m. on Wednesdays when classes are in session.**

### WNC FALLON

Monday-Thursday, Aug. 20-23 .....8 a.m. - 7 p.m.  
Friday, Aug. 24 .....8 a.m. - 6 p.m.  
Monday-Thursday, Aug. 27-30 .....8 a.m. - 7 p.m.  
Friday, Aug. 31 .....8 a.m. - 5 p.m.

**Note: Student Services office in Virgil Getto Hall will remain open until 6 p.m. on Tuesdays and Wednesdays when classes are in session.**

### WNC FERNLEY

Monday-Friday, Aug. 13-17 and  
Monday-Friday, Aug. 20-24 .....9 a.m. - 7 p.m.  
Saturdays, Aug. 18 & 25 .....10 a.m. - 2 p.m.

### WNC HAWTHORNE

Monday-Thursday, Aug. 13-16 and  
Monday-Thursday, Aug. 20-23 .....1 - 6 p.m.  
Fridays, Aug. 17 & 24 .....1 - 5 p.m.

### WNC LOVELOCK

Monday-Friday, Aug. 20-24 and  
Monday-Friday, Aug. 27-31 .....3:30 - 6 p.m.

### WNC SMITH

Monday-Friday, Aug. 20-24 and  
Monday-Friday, Aug. 27-31 .....9 a.m. - 3 p.m.

### WNC YERINGTON

Monday-Thursday Aug. 20-23 and  
Monday-Thursday, Aug. 27-30 .....1 - 6 p.m.  
Fridays, Aug. 24 & 31 .....1 - 5 p.m.

### HAVE YOU MOVED?

Please use Web-REG to update your address/phone so we can keep up-to-date records!

*Thank you!*

## REGISTRATION TIPS

- Submit application for admission at least 72 hours before your planned class registration time.
- Schedule an appointment with a counselor if you need assistance selecting classes or to take placement tests.
- Register early to get classes at the days and times you want.
- Audit status is only for those who do not want grades or course credit.
- Pay fees when you complete registration (no later than published deadlines).
- Print a copy of your schedule to take to the bookstore to buy your books and to verify location of classes.
- Be aware of refund deadlines for dropping classes and books.
- Exchange requests to one full-term class for another with the same amount of credits must be submitted by the end of the second week of the semester. Even exchange of class/credits will remove the dropped class completely from your transcript. Classes dropped after the 100 percent refund period that are not "even exchanged" will remain on your transcript with a grade of "W," and may affect financial aid for students.
- Periodically check your schedule using Web-REG to see if class meeting location or faculty changed.
- High school students must have a completed high school authorization form to register for classes.
- Withdraw from classes if you are unable to attend or complete the courses by the published deadline.
- Check grades two weeks after the semester has ended using Web-REG.

### WE'RE HERE TO HELP

Carson Admissions 775-445-3277  
Douglas Admissions 775-782-2413  
Fallon Admissions 775-423-7565

# Admissions & Registration Information

## Admissions Policies —

WNC maintains an “open door” admissions policy. Any individual who can benefit from instruction at the college is welcome to enroll. WNC has no pre-admission standards and does not require new students to provide transcripts of previous educational experiences. Thus, any U.S. citizen, resident alien or qualified international student who:

- is at least 18 years old, or
- is a high school graduate, or
- has completed the General Education Development (GED) exam and scored a 12th grade equivalency, may enroll in any general program offered by WNC.

Admission only ensures general enrollment at WNC and does not guarantee admittance into specific programs or particular classes. For information regarding academic programs or classes, contact a counselor or the appropriate academic division.

## ADMISSION FOR NEW STUDENTS

New students or students who have not attended WNC since 1978 must submit an admission form prior to registration. Once an application has been received by Admissions and Records, students can generally register for classes within two working days. Students will not receive notification of acceptance. See admission form in front of schedule.

## ADMISSION FOR HIGH SCHOOL STUDENTS

The college permits enrollment for those not yet graduated from high school. High school juniors and seniors may enroll with a completed High School Authorization form available at WNC Admissions and Records or online. WNC may also request high school transcripts for verification of enrollment.

High school students below junior level, when identified as academically talented by the school district and recommended by a designated school official, will be reviewed by the director of admissions on a case by case basis for enrollment status in credit courses. These students must have a minimum 3.0 GPA and meet with a WNC counselor. Otherwise, high school students below the junior level may only enroll in Community Education or College for Kids classes.

## ADMISSION FOR INTERNATIONAL STUDENTS

All foreign-born, non-resident students planning to attend WNC must contact Admissions and Records on the Carson City campus at least three months prior to attendance to prepare college and federal account information.

## ADVANCED STANDING ADMISSION

Students who have earned credits from accredited post-secondary educational institutions may be eligible for advanced standing at WNC. These students should submit a “Petition for Evaluation” to Admissions and Records and request official transcripts from each previously attended institution.

## NURSING & ALLIED HEALTH PROGRAMS

WNC offers an Associate of Applied Science Degree in Nursing with an optional exit for a Certificate of Achievement for Practical Nursing, a Certificate of Achievement in Surgical Technology and an Associate of Applied Science degree and certificate in Health Information Technology.

Admission to Nursing and Surgical Technology programs are limited and require special application.

**Counseling Services..... 775-445-3267**

## AUDITING A CLASS

Auditing is a process by which the student pays all the regular fees, attends class sessions, receives all the instruction, and generally does the same assignments and work of a regularly enrolled student, but does NOT receive a grade or credits for the class. Auditors are not required to take exams. The last semester date to change credit to audit, or audit to credit, for full-term classes is Friday, Oct. 19. After this date an audit may not be changed to a letter grade.

## COURSE EXCHANGES

Even exchange of courses is allowed during the first two weeks of the semester (August 27-September 7). Students who want to drop and add full-term classes for the same number of credits may submit a special enrollment authorization form to Admissions and Records. Students requesting an even exchange during this period should not add or drop classes through Web-REG. Dropped courses approved for even exchange will be removed from a student transcript.

Note: during the second week of instruction, a signature is required from the instructor(s) of course(s) a student wishes to add.

## RESIDENCY

Regulations for determining Nevada residency for tuition charges are set by the Board of Regents. One of the following categories must apply in order for a student to be deemed a Nevada resident:

- 1) A dependent person whose spouse, family or legal guardian is a bona fide resident of Nevada for at least 12 consecutive months prior to the student's date of matriculation.
- 2) A financially independent person who is bona fide resident of Nevada for at least 12 consecutive months prior to the date of matriculation.

Date of matriculation means the first day of instruction in the semester or term in which enrollment of a student first occurs. A student has matriculated if he/ she enrolls for a course and does not withdraw before the 100 percent refund period or has a record of previous enrollment at Western Nevada College. A non-resident who matriculates to WNC shall continue to be classified as a nonresident student throughout the student's enrollment, unless and until the student demonstrates continuous physical presence as a Nevada resident for at least 12 months immediately prior to the date of the application for reclassification. There are additional criteria that must be met for reclassification to resident status. There are also exceptions for determining residency, including graduation from a Nevada high school.

**Admissions and Records..... 775-445-3277**

## Adds, Drops & Withdrawals

Adds/ drops may be completed beginning Monday, April 16, using the Internet at [www.wnc.edu/webreg/](http://www.wnc.edu/webreg/). The last day to add full-term classes by Internet is Friday, Aug. 31. Dropping a full-term class must be done by Internet at any time until Friday, Dec. 7. See fee refund policy.

## COURSE LOAD

The number of credit units taken by a student, excluding courses taken for audit, makes up the total course load. The number of credits a military veteran or financial aid student takes generally determines the benefits he or she receives. Full-time students carry 12 or more credits; three-quarter-time students carry 9-11 credits; and half-time students carry 6-8 credits. Students may not enroll for more than 18 credits per semester without permission of a WNC counselor.



# Registration Information

## GRADE POLICY

WNC students obtain their grades via the Internet. The college does not send grade mailers at the end of the semester. Students may request a printed copy on Web-REG. Grades are available approximately two weeks after the end of the semester. Fall grades will be available on Friday, Dec. 28. WNC provides ten complimentary official transcripts; additional copies are \$2.

Federal law protects your grades. The Family Educational Rights and Privacy Act of 1974, as amended, requires a photo ID to verify that the requestor is the person who earned the grades requested when a request is made in person. With requests sent by mail or fax, the written signature of the person who earned the grades is required to release a copy of the grades. A unique PIN is considered the equivalent of a signature if the Internet is used to request a copy of grades.

## Class Cancellations/Changes

WNC reserves the right to cancel classes with low or insufficient enrollment.

The list of cancelled courses will be updated as courses are canceled including those resulting from instructor illness or inclement weather. The semester cancelled class hotline will be updated August 20 - 31; the daily cancelled class hotline is updated beginning August 27 throughout the semester.

Students concerned about possible college closure due to inclement weather should check the WNC web site, the main college phone number, and local TV stations.

### Class Cancellation/ Class Change Information

Carson/Dayton/Reno area.....775-445-3030  
Other areas toll-free .....1-866-532-5118

### Inclement Weather College Closure Information

www.wnc.edu  
Carson . . . 445-3000  
Local TV stations



## Bookstore

Weborders can be placed for store pickup or shipment (ongoing throughout semester) for any class. To place web orders/ for information see our web site.

Vouchers are issued by the Financial Aid office and cannot be used for web orders.

### WNC CARSON CITY

The WNC Bookstore on the Carson campus is open year-round with limited summer hours. College and holiday closures are observed.

#### Regular Hours:

Monday-Thursday, 9:30 a.m.-6 p.m.

Friday, 9 a.m.-1 p.m.

Hours will be extended at the start of school and reduced over holiday breaks. Check the web site or call for the latest information.

### WNC DOUGLAS

Books may be purchased at the Carson campus bookstore or via the web site.

### WNC FALLON

Textbooks will be available (during posted times) at the WNC Fallon bookstore behind Sage Hall for Fallon classes and web classes.

Hours are extended the week before and the first two weeks of class.

Afterward, the Fallon bookstore has limited hours. Check voice mail for specific hours.

### WNC FERNLEY, HAWTHORNE, LOVELOCK, YERINGTON, SMITH

Orders can be placed for any regular campus classes via the web. Those without access to a computer may call the Carson campus store.

**RETURN POLICY:** Refunds will be made the first week of class with a receipt, with the book in its original condition. After the first week, refunds are possible if a student drops a class in the first 30 days, shows proof of drop, and still has the original receipt. All refunds after that date will be at the discretion of the bookstore manager.

**Books/packages cannot be returned if packaging is opened.**

## HOURS/TEXTBOOK QUESTIONS?

**www.wnc.bkstr.com**

Call Carson City campus bookstore 775-445-3233

Fallon campus bookstore 775-423-7556

## Principles of Community

As members of the WNC community, we choose to be part of an academic community dedicated to those principles that foster personal and professional integrity, civility, and tolerance.

We strive toward lives of personal integrity and academic excellence. We will encourage in ourselves, and in one another, those responsible actions which lead to lives of productive work, personal enrichment, and useful citizenship in an increasingly interdependent world.

We commit to treat one another with civility. Recognizing that there will be differences of opinion, we will explore the differences in a courteous and forthright manner, always acknowledging individual rights to the freedom of expression and association.

We support tolerance. We encourage those of all cultures, orientations, and backgrounds to understand and respect one another in a safe and supportive educational environment.

# Important Information About Fees

## FEE PAYMENT

Invoices are mailed to students who register by Wednesday, Aug. 15. Anyone who does not receive an invoice, must access the WNC web site for the amount owed in Web-REG at [www.wnc.edu](http://www.wnc.edu).

## FEE DUE DATES

Friday, Aug. 24 • 6 p.m., or 8 p.m.  
when paying by credit card via the Internet,  
or enrollment may be canceled.

After that date, a \$25 late fee is assessed.

Last day to pay during late registration  
Friday, Aug. 31 • 5 p.m. or 8 p.m. via the Internet.

**Payment for short-term classes is due  
the day before the class starts.**

## PER-CREDIT FEES

(additional fees may apply)

Registration Fee (lower division) ..... \$54.75/cr

Registration Fee (upper division)..... \$85.75/cr

Technology Fee..... \$4/cr

Distance Education Fee (lower division) ..... \$27.50/cr

Distance Education Fee (upper division)..... \$43.00/cr

Non-resident (six or fewer credits) (lower division)

Fee ..... \$60.25/cr

Non-resident (six or fewer credits) (upper division)

Fee ..... \$94.25/cr

Non-resident (seven or more credits) Fee... \$2,692.50

Non-resident Good Neighbor (lower division)

Fee ..... \$32.75/cr

Non-resident Good Neighbor (upper division)

Fee ..... \$51.50/cr

Note: Non-resident fees do not apply to summer term

## APPLICATION FEE

All students who apply for admission are assessed a one-time \$15 fee when they register. This fee is not deferrable or refundable even if the courses are full, dropped, or canceled.

## REGISTRATION FEE

The fall semester registration fee for lower division classes is \$54.75 per credit and for upper division classes is \$85.75 per credit (except for Community Education classes). The fee to audit a class is the same as the fee to register for credit. NOTE: some classes also carry a special use or lab fee.

## TECHNOLOGY FEE

The NSHE Board of Regents approved a technology fee of \$4 per credit.

The fee funds technology needs in computing, information delivery systems and enables WNC to stay abreast of the latest technological developments.

## PERSONS AGE 62 OR OLDER

Nevada residents 62 years or older may register for credit or audit status in any course without paying registration, application or admission fees, except:

- Only space available courses may be taken.
  - Benefits are subject to programs being otherwise self-sustaining, i.e. summer session.
  - Lab and technology fees are still applicable.
- All seniors must pay a \$4 per credit technology fee.
- Community Education course fees are discounted by 20 percent.

## NON-RESIDENT TUITION

Out-of-state students who enroll for six or less credits in a semester are required to pay an additional \$60.25 per credit for lower division classes and \$94.25 per credit for upper division classes. Those who enroll for more than six credits in a semester must pay an additional \$2,692.50.

## NON-RESIDENT DISTANCE EDUCATION TUITION

A reduced non-resident tuition fee of \$27.50 per credit for lower division classes and \$43 for upper division classes will be added to the regular registration fee of \$54.75 per credit for non-resident students enrolled exclusively in distance education classes, and who reside outside of Nevada during the semester in which enrollment in the distance education course(s) occurs.

## PAY BY INTERNET

Pay fees with Visa, MasterCard, or Discover through the Internet: [www.wnc.edu/webreg/](http://www.wnc.edu/webreg/). Verify the account balance after submitting request.

## PAY BY MAIL/DROP BOX

Make checks payable to Board of Regents. Indicate the student's Social Security number or student I.D. number. A fee payment box for after hours is located on the Carson City campus or mail to:

WNC Business Office  
2201 West College Parkway  
Carson City, NV 89703-7399

## GOOD NEIGHBOR TUITION

A reduced non-resident tuition fee of \$32.75 per credit for lower division classes and \$51.50 for upper division classes will be added to the regular registration fee of \$54.75 per credit for lower division classes and \$85.75 per credit for upper division classes for students:

- living within 50 miles of the Nevada border for one year or more or,
- graduates of specifically designated high schools or community colleges from neighboring states.

Students must apply for Good Neighbor tuition status.

## WESTERN UNDERGRADUATE EXCHANGE (WUE)

Through the Western Undergraduate Exchange, selected students from eligible western states may enroll in any of WNC's programs at a reduced tuition level of 150 percent of the college's regular resident tuition. Students must request WUE status on the application for admission and apply for WUE status by submitting a WUE application to Admissions and Records prior to matriculation. WNC reserves the right to limit the number of WUE students from each state.

## AGENCY FEE PAYMENT

Students must submit the authorization for third party payment to the Business Office during the week they register.

Fax..... 775-445-3027

## PAY IN PERSON

Business Office hours are Monday through Friday, 8 a.m. to 5 p.m., unless otherwise noted.

### CARSON CITY

Monday-Thursday, Aug. 20-23..... 8 a.m.-7 p.m.  
Friday, Aug. 24 ..... 8 a.m. - 6 p.m.  
Monday-Thursday, Aug. 27-30..... 8 a.m.-7 p.m.

### FALLON

Monday-Thursday, Aug. 20-23..... 8 a.m.-7 p.m.  
Friday, Aug. 24 ..... 8 a.m. - 6 p.m.  
Monday-Thursday, Aug. 27-30..... 8 a.m.-7 p.m.

### DOUGLAS

Tuesday-Thursday, Aug. 20-23..... 8 a.m.-7 p.m.  
Friday, Aug. 24 ..... 8 a.m. - 6 p.m.  
Monday-Thursday, Aug. 27-30..... 8 a.m.-7 p.m.

# Important Information About Fees

## GRADUATION APPLICATION/FEEES

Students seeking associate degrees or certificates of completion must submit a completed application for graduation and the \$15 fee to Admissions and Records before processing begins. Missing the application deadline or failure to meet degree requirements means students must submit a new application and repay the application fee.

*Deadline for filing graduation applications and fees for the fall 2007 semester is Thursday, November 1.*

## FAST TRACK PROGRAM

High school students who enroll in selected WNC distance education classes through the High School Early Entry Program will pay a discounted fee. See a high school counselor for details.

## DELINQUENT ACCOUNTS

All delinquent accounts will be placed on financial hold. Students on financial hold may not receive a transcript, register for classes or be awarded a certificate/ diploma until the account has been cleared and financial hold removed. Delinquent accounts may be sent to collection after 90 days. The student will be assessed collection/ legal fees.

WNC does not furnish counter checks and under no circumstances will postdated or altered checks be accepted. A \$25 collection fee will be assessed for any check returned as unpaid from the bank. Returned checks must be made good within ten days of the bank's notification (cash, cashiers check or money order only) or the college will begin collection procedures.

## DEFERRED PAYMENTS

Contracts for deferred payment of registration fees are available to students who register for six or more semester credit hours in a fall or spring semester. Application for admission fees, laboratory fees, and costs of Community Education credits and courses may not be deferred. Special fees, i.e., lab fees, insurance, etc., and approximately half of the registration and tuition fees are payable at registration.

The unpaid balance is due and payable no later than Friday of the sixth week of instruction. If payment for deferred fees has not been made by the required date, the account will be considered delinquent and the student will be placed on financial hold for future registration, grade, transcript, diploma, and certificate privileges.

A penalty fee of \$10 or 10 percent, whichever is greater, will be charged on all delinquent accounts. The registrar is authorized, if necessary, to officially withdraw a student from classes for non-payment of the balance.

*A student who qualifies for the deferred contract and sends in the first payment by the published deadline agrees to the contract rules. No written contract is required. To set up a deferment, access the Internet and select the account and billing option.*

## Direct Deposit of Student Refund Checks—

The Business Office offers DIRECT DEPOSIT as a convenient means of providing refund/ overage checks to students. Instead of mailing a check, the funds can be deposited directly into a checking account.

### **BENEFITS INCLUDE:**

**Convenience...** No waiting on the mail or waiting in line to cash or deposit the check.

**Quick access...** The funds are available within two-five business days after the due date of refund.

**Safety...** Prevent check loss or theft.

**Signing up is easy...** Just complete the online authorization form, attach a voided check, sign and date. It's that easy! Incomplete forms will not be processed. *Online direct deposit form:*

**[www.wnc.edu/student-services/admissions/admission-forms.php](http://www.wnc.edu/student-services/admissions/admission-forms.php)**  
Business Office . . . . . 445-4221

## Fee Refunds

The college's refund policy applies to students in all programs and to all registration fees for withdrawal or net credit reduction, except for non-credit courses. The application fee is not refundable and cannot be transferred to another person or to another fee. Refund of fees for withdrawal from WNC semester-long classes will be as follows:

- 100 percent if the withdrawal is completed prior to the first day of semester. The last day is Sunday, Aug. 26.
- 90 percent if the withdrawal is completed by the end of late registration (five working days into semester). The last day is Friday, Aug. 31. *NOTE: Community education courses do not have a 90 percent refund period.*

**Any full-term or short-term course that begins at a date different from the regular semester and/or after the beginning of the semester, and all short-term courses DO NOT follow full-term refund guidelines.**

A short-term class is defined as a class that is not scheduled to meet for the entire semester (16 weeks for fall and spring, eight weeks for summer). Short-term courses and courses that start before the regular semester start date must be dropped at least one day before the first class session for 100 percent refund; after

this day no refund will be given. The 90 percent refund is not available for short-term classes or classes that start before the regular semester date. **Note: Many summer courses are short-term.**

Refund checks for dropped classes (*when applicable*) are prepared and mailed biweekly. Payment is made to the student and any other contributing agencies in proportion to the payment of the original fees made by each at the time of registration. **Drops must be made by Internet before a refund can be issued.**

Refunds after published deadlines will not be considered for reasons which are beyond the control of the student. Failure to attend class, job transfers, changes in work schedule, relocation, etc., will not be considered grounds for refund appeals.

Refund appeals with verifiable evidence may be granted during the first half of the semester for the following reasons: induction or activation into the armed forces; death of the student's spouse, child, parent or legal guardian; death of the student; verifiable error on the part of the college; and verifiable incapacity, illness or injury which prevents the student from returning to school for the remainder of the semester.

*In general, no refund is made after the first half of the semester.*

# Financial Assistance

## Financial Assistance

The college's Financial Assistance Office administers a broad array of financial aid programs, including grants, scholarships, loans and part-time employment to assist students in meeting educational expenses.

## WELCOME

**Millennium Scholars!**  
Your scholarship pays \$40 per credit, up to 12 credits each term for courses 100 level and above.

### To use your scholarship:

- Apply for admission **and** select a degree or certificate program. Only degree seeking students are eligible to receive the scholarship.
- Register by Internet for at least six credits at WNC per semester.
- Maintain the grade point average as required in your acknowledgement letter.
- If you need additional funds for college, please contact Financial Assistance.

**www.FAFSA.ED.GOV**

## How to Apply for Financial Aid

All students are eligible for some type of financial assistance. To be considered for financial aid and many WNC scholarships, complete the Free Application for Federal Student Aid. Students should complete the FAFSA online as soon as possible after January 1 for the next school year. Early submission of the FAFSA increases the possibility of receiving aid as some funds are limited. Allow at least 45 days before the semester begins to complete the application process.

## Veterans Services

The college maintains an office of Veterans Services on the Carson City campus. Information concerning veterans services is also available through Counseling Services on the Fallon campus and from the coordinator at any of WNC's outlying centers.

Persons who are eligible for veterans benefits include: veterans discharged less than ten years ago, children of 100 percent service-connected disabled veterans, and the widows and children of veterans who died in service or from service-connected disabilities. Veterans and eligible persons are responsible for submitting all necessary paperwork to the Veterans Services Office. Early registration and submission of documents will assist the Veterans Services Office, and allow adequate time for processing applications.

## VETERANS STANDARD OF SATISFACTORY PROGRESS

Veterans receiving VA educational benefits must maintain a minimum cumulative grade point average of 2.0 on a 4.0 scale. If GPA falls below 2.0, he/she will be placed on academic probation for the following semester. If the cumulative GPA remains below 2.0 for two subsequent semesters, VA benefits will be terminated. To re-establish eligibility, students must take courses at their own expense until they achieve the required minimum 2.0 GPA.

## Financial Aid Checklist

**STEP #1:** New students should complete the WNC Admission Application and scholarship forms. WNC is unable to process the FAFSA form until a student has been admitted to the college.

**STEP #2:** Students need a PIN to apply for the FAFSA online. This is not the same PIN number used to register for classes. A U.S. Department of Education PIN allows students to electronically "sign" the Free Application for Federal Student Aid application which reduces processing time. Students under age 24 may also need parents to sign the FAFSA form. In this case, the parents should also request a PIN since they must sign for any information they enter electronically. Request a PIN at: <http://pin.ed.gov/>.

**STEP #3:** Organize financial records that are necessary to complete the electronic FAFSA. Include a copy of the latest federal income tax form, a parent's tax return for a dependent student (refer to FAFSA instructions to determine this status), and a spouse's return (for married students filing separately). Other income documents may include year-end statements from Social Security, W-2 forms, disability income statements, unemployment compensation statements, TANF annual income statements, etc.

**STEP #4:** Complete the electronic FAFSA at [www.fafsa.ed.gov](http://www.fafsa.ed.gov). List Western Nevada College as the college choice. WNC uses school code: **013896**.

For assistance completing the FAFSA, computers and advisors are available in Financial Assistance 8 a.m. to 5 p.m., Monday through Friday. The office is open until 6 p.m. Wednesdays when classes are in session. Bring financial records and the required Department of Education PIN number.

### WE'RE HERE TO HELP

Financial Assistance . . . . . 445-3264  
[www.wnc.edu/student-services/financial/](http://www.wnc.edu/student-services/financial/)



# Special Programs & Services

## Dini Student Center

The student center is located on the first floor of the Joe Dini Library at WNC Carson City. The center offers students a place to study, relax, and have a good time. It includes:

- Fitness Center
- Game room/pool tables/video games
- Television lounge
- Student government offices
- Study areas

Monday-Thursday..... 8 a.m. - 8 p.m.

Friday..... 8 a.m. - 5 p.m.

### STUDENT ID CARDS

Students obtain college ID cards at the student center information desk.

Monday-Thursday..... 8 a.m. - 8 p.m.

Friday..... 8 a.m. - 5 p.m.

### FITNESS CENTER/ACTIVITY STICKER

Students need a WNC student ID card, must enroll in a minimum of three credits and purchase a \$20 activity sticker each semester to use the Fitness Center. Pay for the activity sticker in the Business Office, and take the receipt to the student center information desk to receive a valid sticker. *Valid WNC ID with current activity sticker is required for the Fitness Center. No Exceptions.*

Monday-Thursday..... 7:30 a.m. - 8 p.m.

Friday..... 7:30 a.m. - 5 p.m.

### QUESTIONS

Dini Student Center ..... 775-445-3218

## Food Services

**Sedway Café**, located on the Carson City campus in the Aspen Building, is open Monday through Friday. The cafe serves a variety of hot entrees, fresh salads, soups, sandwiches and grilled items for lunch as well as breakfast and snacks.

INFORMATION..... 775-445-3254

**Jive N Java Jr. Café**, is located on the Fallon campus in Virgil Getto Hall. Jive N Java Jr. will serve a variety of hot and cold coffee drinks, Italian sodas, smoothies, teas, cold sandwiches, wraps and pastries. It will be open select hours Monday through Thursday and Saturday.

INFORMATION..... 775-428-5800

## Child Care is Available on the WNC Carson City campus at the Child Development Center

### Child Care Options

**Full-time Child Care** is available weekdays for WNC students and community members. Full-time care is available for infants and toddlers, six weeks to six years. (Waiting list only. Priority given to WNC students.)

**Evening Child Care** is available for WNC students Monday - Friday from 5-10:15 p.m. Children must be ages 3-12 and fully potty trained. Fees for students are \$3 per hour plus a \$5 registration fee per semester.

**Part-time Child Care** is available Monday-Friday from 7 a.m. to 5:45 p.m. Children must be ages 3-6 and fully potty trained for part-time care. Students pay a \$8 processing fee and need to provide class registration verification at the time of registration. Fees for students are \$3 per hour and \$5 per hour for non-students.

1. Registration requirements apply to both evening and day part-time programs.
2. Registration for new and returning WNC students begins July 30 - August 17.
3. Spaces are limited so register early to ensure a space for the fall semester.
4. Please be aware that space is not guaranteed.

NOTE: Registration information/paperwork must be turned in at least 24 hours before a child's first day of enrollment.

### PARENT SUPPORT SERVICES

A variety of programs help parents learn about child-rearing and become comfortable with their role as parents.



**Call 445-4262 for additional information**

## Library Cards

All students need a library card to borrow materials and access library databases from their home computers. Current WNC students obtain a card by coming to the library and filling out a registration form. Some form of personal identification, such as a WNC student I.D. or a driver's license, must be shown.

## Student Clubs & Organizations

Student clubs and activities enhance campus life and put students in touch with others who share common interests. Interested in organizing a new club? Contact:

Carson & Douglas USA ..... 775-445-3323

Fallon USA ..... 775-423-7565  
Ext. 2224

For a list of current campus clubs and organizations visit:

[www.wnc.edu/clubs/](http://www.wnc.edu/clubs/)



# Special Programs & Services

## Athletics

WNC offers two intercollegiate sports teams for students who wish to continue their athletic competition while they earn a community college degree or prepare to transfer to a university: baseball (men) and soccer (women). Athletes can earn college credits and degrees, use Millennium Scholarships and other types of financial assistance, and compete close to home at WNC.

The WNC baseball and soccer teams are Division I members of the National Junior College Athletic Association Division I schools may offer scholarships.

### STUDENT REQUIREMENTS

WNC students participating in the college's athletics program must enroll full-time for a minimum of 12 academic credits and must maintain a minimum cumulative grade point average of 2.0.

## Insurance Coverage

WNC students who desire supplemental health insurance coverage may purchase it from one of several vendors. Students must be enrolled in six or more credits.

### INFORMATION

Business Office - Carson City campus or visit [www.unr.edu/shc/writing/insurance.html](http://www.unr.edu/shc/writing/insurance.html)

## Student Health Care

MedDirect Urgent Care offers WNC students basic health care at a reduced rate. This option covers office visits for treatment of minor illnesses or injuries, and basic immunizations. Additional services, such as x-rays and physical exams, are available at a discounted cost. See the web site for deadline to sign up for the fall semester.

### REQUIREMENTS/COSTS

- Students enrolled in three or more credits
- Flat fee per semester (\$78); a co-pay per visit (\$10)
- Pay fees in person at WNC campus business offices or call 445-4221 and add to your account.

### COVERAGE PERIODS

Fall Semester: August 27 - December 14

### MEDDIRECT LOCATIONS

CARSON - 1201 S. Carson St.

(available seven days a week)

DAYTON - 2450 Highway 50 East

INDIAN HILLS - 961-A Mica Drive

[www.wnc.edu/student-services/health-services.php](http://www.wnc.edu/student-services/health-services.php)

## Academic Skills Centers

To help students succeed, the Academic Skills Centers provide tutoring assistance in many subject areas. This service is free to WNC students, and the ASC staff is committed to helping students become self-confident and independent learners. Stop by the ASC at the Carson City and Fallon campuses for schedules of subjects and tutors. (Minimal tutoring in a few disciplines is also available at the WNC Douglas campus.)

### Academic Skills Centers

#### Carson City campus

Bristlecone Bldg., Rm 330 • 445-4260

#### Fallon campus

Virgil Getto Hall, Rm 307 • 423-7565, ext. 2278

## Phi Theta Kappa Honor Society

Phi Theta Kappa has recognized academic excellence in two-year colleges since 1918 and is one of the most prestigious honor societies in higher education. WNC has two chapters of Phi Theta Kappa: Alpha Upsilon Beta and Beta Theta Iota. Alpha Upsilon Beta, established in 1991, has inducted more than 500 members. Beta Theta Iota, established at WNC Fallon in 1998, has inducted more than 75 members.

### Phi Theta Kappa has four hallmarks:

- Scholarship
- Service
- Leadership
- Fellowship

### INFORMATION

Ursula Carlson, Ph.D. .... 775-445-4269

Michael Tischler, Ph.D. .... 775-445-3343

Vivienne McClendon ..... 775-423-7565  
Ext. 2243

[www.ptk.org](http://www.ptk.org)

## START COLLEGE EARLY! High School Student Services

WNC offers services which allow qualified high school students to earn high school and college credits simultaneously. They include:

**TECH PREP:** High school juniors and seniors may earn college credit for occupational coursework completed in high school. Courses are taught by high school teachers who follow a curriculum established by both high school and college faculty. The program is designed to give students hands-on and academic experience. Course credits apply to WNC certificate and degree programs, giving students a head start on higher education programs that relate to chosen career paths.

**DUAL CREDIT:** Students may earn college and high school credits simultaneously. Each high school in the WNC service area has a list of WNC courses that can also count as high school credit. The program helps students by offering courses not available at the high school, and giving them the opportunity to begin college while still in high school. Contact local school districts for an updated list of dual credit classes.

**FAST TRACK:** Designated college courses are offered via Internet or interactive video at a discounted rate to high school students. Fast Track classes cost only \$25, with a \$15 interactive video fee.

### INFORMATION

WNC representative ..... 775-445-4457  
or contact your high school counselor

## New Driver Education

WNC offers a 30-hour New Driver Education course. The class meets the Nevada Department of Motor Vehicles requirement for 30 hours of classroom training for new drivers under age 18. Many insurance companies offer financial discounts when presented with a Certificate of Completion. Students must be at least 15 years old to enroll.

### CLASS DATES/TIMES/FEE/TO REGISTER

[www.wnc.edu/drivereducation/](http://www.wnc.edu/drivereducation/)  
or call 775-445-4268

# Counseling & Testing

## Counseling Services

offers a variety of services as an integral part of each student's educational experience

Counselors are available weekdays and some evenings at the Carson City, Douglas, and Fallon campuses to help students and community members make important decisions regarding educational goals and career directions.

Counselors help students plan their academic schedules to ensure understanding of major/ graduation requirements and current transfer guidelines. Counselors can also assist students with career exploration, interest testing, job search techniques, and provide current information about labor markets and educational training requirements.

Students are encouraged to see a counselor prior to enrollment to receive correct, advanced advising.

## Transfer Center/ Career Center

WNC's Transfer Center assists students who plan to continue their education at another institution. The center provides a variety of services designed to make transfer from WNC to another college or university as easy and efficient as possible. The Transfer Center is in Counseling Services at the Carson City campus, and in the Beck Library at the Fallon campus.

The Career Center provides information regarding career descriptions, job outlook, work settings, and preparation necessary to enter specific career fields. These materials help students select college majors and future occupations.

## ORIENTATION



- Find out what students wish they had known before starting at WNC. Hear their stories...
- Tour the campus
- Meet students, staff, and faculty
- Learn about degrees & certificate programs

**New degree seeking students make sure you**

## SIGN UP

**with Counseling Services  
Enter Drawing for Prizes**

Carson ..... 445-3267  
Fallon ..... 423-7565  
Douglas ..... 782-2413

## UPCOMING CAMPUS ORIENTATIONS

### Carson

Tuesday, July 24 - 5:30 pm ..... BRIS 344  
Wednesday, Aug. 1 - 5:30 pm ... BRIS 344  
Thursday, Aug. 9 - 5:30 pm ..... BRIS 344  
Monday, Aug. 13 - 5:30 pm ..... BRIS 344  
Thursday, Aug. 16 - 5:30 pm ..... BRIS 344  
Tuesday, Aug. 21 - 5:30 pm ..... BRIS 344

### Fallon

Wednesday, Aug. 15 - 5:30 pm.. VRGH 304  
Wednesday, Aug. 22 - 5:30 pm . VRGH 304

### Douglas

Thursday, Aug. 23 - 6 pm ..... DC 104

Online orientation @  
<http://www.wnc.edu/orientation/>

## Testing

Every student planning to register for English and math courses at WNC must take placement tests. Testing assesses a student's current skills in reading, writing and mathematics and helps students select the appropriate courses to take at WNC. In some cases, there are also qualifying test scores required for course enrollment.

Those with recent ACT/ SAT scores (no more than two years old) or with appropriate courses from other colleges may be exempt. Students who are not sure if they need to test should contact a counselor.

Board of Regents mandated ACT and SAT required scores:

	ACT	SAT
English 101	21	510
Math 120	21	510
Math 126	22	520
Math 128	25	560
Math 176	25	560
Math 181	28	630

The best predictor for college math placement is successful completion of the course prerequisite.

Testing is available by appointment at the Carson City, Douglas and Fallon campuses. There is a \$10 testing fee. Photo identification is also required.

## Disability Support Services (DSS)

WNC is committed to making its programs and services accessible to persons with disabilities. To receive academic accommodations through Disability Services, students must be currently enrolled in classes and provide appropriate documentation of their disability.

Support services for WNC students with disabilities are provided through Counseling Services on the Carson City campus. For effective and timely services, students should submit their requests for assistance at least four weeks in advance.

### Disability Services

#### Carson City campus

Bristlecone Building, Room 103

775-445-3267 & 445-3266

TTY: 445-3035

# Special Programs & Services

## United Students Association

The United Students Association, otherwise known as student government or simply USA, is an elected group of students who represent the student body of Western Nevada College. The mission and purpose of the USA is to address student needs and concerns through coordination of student activities and organizations as well as helping to assess student needs. All members of USA welcome and encourage other students to voice any college concerns or ideas.

Student government offers a great opportunity for anyone interested in organizing student activities and influencing changes or student policies. Students really do make a difference, so get involved!

Visit the USA web site to view upcoming student events, contact USA members, rate professors and more!

### Carson & Douglas

Senate ..... 775-445-3323

President ..... 775-445-4432

Office: Dini Library & Student Center, Rm. 105

Fallon ..... 775-423-7565

Ext. 2264

Office: Piñon Hall, Rm. 201

[www.wnc.edu/usa/](http://www.wnc.edu/usa/)

## Student Ambassadors

The WNC Student Ambassador program features an outstanding group of student leaders. Student Ambassadors interact with prospective students and their parents, providing information about the college, the programs and the services offered. Student Ambassadors attend events in the community representing WNC and participate in campus activities.

### INFORMATION

Outreach Coordinator ..... 445-3241



## You are a Potential Honors Student!

*Find out about WNC's Honors Program*

### WHAT IS IT?

The WNC Honors Program is designed to challenge students to achieve their highest academic potential. Students enrolled in any major are eligible to participate in the Honors Program. This means **YOU!**

### WHAT ARE SOME PROGRAM BENEFITS?

- a chance to demonstrate your dedication to academic excellence and love of learning
- the opportunity to work closely with your college instructors
- honors recognition on transcripts and upon graduation
- high quality recommendations from college faculty for career, scholarship, or further educational opportunities
- annual year-end competition for "Best Honors Project"

### HOW DOES IT WORK?

WNC students with a 3.0 or higher cumulative grade point average or recent high school graduates with an exit GPA of 3.0 or higher are eligible to apply. Students in the program earn honors credit for a course by undertaking special course projects in addition to the regular course requirements. Projects are completed on a contractual basis with individual faculty members. To receive honors credit, the student must receive a grade of "B" or better for the course and complete the contracted project to the satisfaction of the course instructor. During the first week of classes, talk to your instructors about participating in the Honors Program.

Honors Program participants who receive honors credit in 18 or more course units in at least six different academic disciplines and who have at least a 3.5 cumulative GPA at graduation are designated as Honors Graduates.

### SIGN UP/INFORMATION

Lori Magnante

Program Coordinator

775-445-4449 or [lmagnant@wnc.edu](mailto:lmagnant@wnc.edu)

## Looking for a JOB?

Check out WNC's  
Student Employment web site  
[www.wnc.edu/jobs/](http://www.wnc.edu/jobs/)

### STUDENT EMPLOYMENT

Access student employment information by clicking on the Student Life link of the WNC web site home page. Employers can enter employment opportunities directly into the web site and students can access job descriptions. *Categories include:*

#### On-Campus Job Board

On-campus jobs are open to any WNC student currently enrolled in at least 12 credits (or six credits for work-study students). Students who have been awarded work-study as part of their financial aid have priority for on-campus positions.

#### Tutoring Positions

Tutoring positions at elementary schools within the WNC service area are available to WNC students through the Regents Award Program. Students are not required to apply for financial aid to qualify for these positions, but they must meet the minimum criteria.

#### Off-Campus Job Board

WNC receives employment announcements for a range of off-campus jobs including part-time, full-time, and temporary positions. These positions are not affiliated with WNC. They are posted on the Job Board as a service to WNC students, alumni, and the local community. For specific information on any listing, contact the employer directly.

## Looking for Great EMPLOYEES?

Post your employment opportunity  
online through the Employment  
Training Center web site  
[www.wnc.edu/wdc/](http://www.wnc.edu/wdc/)

# Special Academic Programs



## Jump Start a Teaching Career

WNC offers a set of transfer courses for education majors that makes it possible to complete the first two years, up to 64 credits, of course work for bachelor's degrees from the College of Education at the University of Nevada, Reno or Nevada State College. Students may prepare for a degree in Elementary Education, a Bachelor of Science in Secondary Education, or Bachelor of Arts in Secondary Education.

Foundation courses available at WNC include instructional technology, required 200 level English courses, introductory courses in secondary and special education, and freshman and sophomore courses requiring supervised field experience in the K-12 schools.

### WNC & Nevada State College Partner in Teacher Preparation

WNC students who are close to completing their first two years of transfer courses toward a bachelor's degree in education can enroll in Nevada State College junior and senior level courses offered at WNC sites and by Internet. Students are able to earn a bachelor's degree and prepare for certification as an elementary or special education teacher without leaving WNC's service area.

A new cohort group began in fall 2007. Students may join the group.

Classes are offered at a rate allowing students to finish at the same pace as other four-year institutions. A Sunday section may be added if enrollment is sufficient.

To date, nine partnership students have finished their degrees and have teaching jobs in the area.

#### INFORMATION:

[www.nsc.nevada.edu/edu](http://www.nsc.nevada.edu/edu)

## FALL 2007

### Nevada State College Teacher Education Courses @ WNC:

SECTION	CLASS TITLE	INSTRUCTOR TIME	LOCATION DAY
CI 360	Language Arts and Literature K-3 (Carson) <i>Transmitted from Carson to Fallon, Fernley and TBA</i>	Jennifer Locke 7-9:45P	CED 308 Friday
CI 366	Social Studies in Elementary School (Carson) <i>Transmitted from Carson to Fallon, Fernley and TBA</i>	Mark Midcalf 4-6:45P	CED 308 Friday
CI 460	Internship Seminar	Clairin DeMartini 3:30-5:30P	CED 307 Wednesday
CI 431	ESL Instruction in Elementary School (Carson) <i>Transmitted from Carson to Fallon and TBA</i>	CJ O'Brien 9-2:40P	REYN 102 Sunday
CI 467	Teaching Writing (Carson) <i>Transmitted from Carson to Fallon and TBA</i>	Bonnie Silbsy 9A-11:50A	CED 308 Saturday
EL 401	Law & Ethics (Carson) <i>Transmitted from Carson to Fallon and TBA</i>	Marica Calloway 12-2:50P	CED 308 Saturday
PSY 307 • PSY 430 • CBL 400 • EL 401	<i>through Liberal Arts &amp; Sciences</i>	Online	

NOTE: Students must have completed EDU 201 (previously CI 160) - Introduction to Elementary Education  
ADMITTANCE TO THE PROGRAM: Students must have completed the Pre-Professional Standards Test (PPST) to be admitted to the Nevada State College Teacher Preparation Program.



## Learn Welding

## FASTER

### ACCELERATED WELDING PROGRAM

START DATE: Monday, Sept. 10

COST: \$1,297.50

Accelerated Welding instruction is a two-semester, 36-credit certificate program that helps provide job ready employees for employers. These courses are open entry/open exit. Accelerated Welding classes are listed in the METALS section of the course listings under the C10 sections. Cost listed above is per semester for 18 credits and includes all student lab fees. Look at class listings under **WELDING**.

### AUTOMOTIVE WELDING CERTIFICATION

WNC is the only I-CAR AUTOMOTIVE GMAW testing center in Nevada, providing certification of auto body collision repair firms for the major insurance companies. The college offers a four-hour workshop followed by the I-CAR GMAW test, bi-monthly on Saturdays.

Randy Naylor.....775-445-4420



# Special Academic Programs

## Continuing Education Programs

Learning is a lifelong process. The Continuing Education Department provides lifelong learning opportunities for all ages within the communities that Western Nevada College serves. From the young child to the senior citizen, students in continuing education programs develop skills, enjoy creative or recreational pursuits, and broaden personal knowledge.

### COMMUNITY EDUCATION

Non-credit, self-supporting community education classes in diverse areas are offered for adults. Classes may be as short as a few hours or may meet weekly throughout the semester. Field trips and special events may also be arranged. Since Community Education is self-supporting, credit classes that typically do not receive sufficient enrollment can be successfully delivered through this program. New programs may also originate in Community Education. Some programs, such as Motorcycle Safety, will grant an endorsement card upon successful completion. Driver's Education and Traffic Safety School are also offered.

#### INFORMATION

(to suggest a new offering)

Carson campus ..... 775-445-4268  
Douglas campus ..... 775-782-2413  
Fallon campus ..... 775-423-5847

### SENIOR COLLEGE

Senior College, a new WNC program based at the Fallon campus, features non-credit and credit courses to meet the specific interests and needs of older active adults in western Nevada. A variety of community education and academic classes are offered. Topics may include learning to operate a digital camera; improving health and wellness; understanding the Global Positioning System; using the Bob Ross method of oil painting; learning basic computer skills such as Internet and e-mail; and taking one-day field trips to historic sites or entertaining events. For credit classes, seniors pay only a small technology fee and, if applicable, lab fees; class registration fees are waived. Non-credit classes provide a 20 percent discount to seniors who are Nevada residents.

#### INFORMATION

GINNY DUGAN . . . 775-423-5847  
dugan@wnc.edu

### WORKFORCE DEVELOPMENT CENTER

The purpose of the Workforce Development Center is delivery of education and training to businesses, government agencies, and non-profit organizations so employees can improve job skills and increase productivity.

Instruction can be tailored to an employer's specific needs or provided as a "pre-packaged, off the shelf" solution to a skill development request. Whether it involves supervision, industrial safety, customer service, computer applications or another area of skill development, training can be delivered when and where it fits the organization's schedule. Flexibility is the key to the operation of the Workforce Development Center and its staff.

Employers may also advertise job openings on the online Job Board. To post a job opening, click on the "List Your Job Openings" link on the Workforce Development Center web site.

#### Workforce Development Center

Carson/ Douglas campus:  
775-445-4427 or 775-445-4458  
Fallon campus  
775-423-7565 ext. 2224 or 775-423-5847  
[www.wnc.edu/wdc/](http://www.wnc.edu/wdc/)

### COLLEGE FOR KIDS

College for Kids is an enrichment program to challenge youth in WNC's service area and offer educational and creative experiences outside of the traditional elementary, junior high or high school classroom. Classes such as drawing or painting, dancing, scrapbooking, and inventing allow children to explore their creative side. Classes such as Babysitting Certification and CPR focus on developing their personal skills, to allow them to assume more responsibility as they grow.

#### INFORMATION

Carson campus ..... 775-445-4268  
Douglas campus ..... 775-782-2413  
Fallon campus ..... 775-423-5847  
[www.wnc.edu/academics/  
continuing\\_education/cfk/](http://www.wnc.edu/academics/continuing_education/cfk/)

## Western Nevada State Peace Officer Academy

*WNC offers a 30-week, 33.5-credit program to prepare students for careers in law enforcement. The program, which combines classroom learning and practical application training, begins each January and meets all Nevada and POST certification requirements. Applicants must be at least 21 by graduation.*

Anyone interested should apply for admission early to be considered for the following January academy.

Graduates will enhance their employability in attaining positions that require Category I and III certification.

Call ..... 775-445-4408  
[www.wnc.edu/post/](http://www.wnc.edu/post/)

## Public Safety Telecommunicator— (9-1-1 Dispatch Training)

WNC offers a 12-credit, semester-long program each spring to prepare individuals to enter the rewarding field of 9-1-1 dispatching. They must be 18 years old, possess a high school diploma or equivalent, and be able to type 40 WPM corrected. Forty hours of internship in a dispatch center is also required. Participants attend classes Monday through Wednesday, 6-10 p.m.

Call ..... 775-445-4408  
[www.wnc.edu/post/dispatch911.php](http://www.wnc.edu/post/dispatch911.php)

## Correctional Education

WNC offers classes to individuals housed in Nevada correctional facilities leading to the Associate of General Studies degree, the Associate of Arts degree, and various occupational certificates and degrees. Classes are conducted at the Nevada State Prison, Warm Springs Correctional Center, Northern Nevada Correctional Center, Lovelock Correctional Center and Silver Springs Correctional Center.

Call ..... 775-445-4282



# Special Academic Programs

## Adult Basic Education & GED Exam Preparation

Adult Basic Education non-credit classes assist students who need basic reading and math skills. Free GED (General Education Development) preparation classes assist students who know the basics of reading, writing and math but need to review for the exam. The program is flexible and designed to meet current student needs.

*NEW! Online GED Preparation is available for students with internet access. A 'cyber' instructor will answer students' questions and provide instructional support. Students may study any time of the day or night with this instructional software. There is no fee to students enrolled in the ABE Program.*

The program offers computer-assisted instruction at the Carson City campus. Students may study at their own pace using a comprehensive curriculum covering basic reading, writing and math, providing hours of multimedia instruction, accommodating a broad range of learning styles and skill levels.

## English as a Second Language

Several levels of non-credit ESL classes are offered for speakers of other languages who want to learn English. The classes are provided at no charge to students.

**BEGINNING ESL** is for students who speak some English but want more skills in listening, speaking, reading and writing.

**INTERMEDIATE ESL** is for students who speak some English but want more skills in conversation, reading and writing.

**ADVANCED ESL** is for those who can function well in English, but do not yet have skills to begin college credit classes.

### ADULT BASIC EDUCATION

Bristlecone Building, room 340  
445-4451

Monday - Thursday, 8 a.m. to 8 p.m.  
Friday, 8 a.m. to 5 p.m.

## Ingles Como Segundo Idioma

Ofrecemos varios niveles de inglés. Las clases serán sin costo alguno.

**Inglés para Principiantes:** Es para personas que no hablan inglés o hablan un poco y quieren aprender a escuchar, hablar, leer y escribir inglés.

**Inglés Intermedio:** Es para personas que hablan algo de Inglés pero quieren obtener más conocimientos en lectura y escritura.

**Inglés Avanzado:** Es para aquellas personas que dominan el inglés, pero todavía no están preparados para las clases a nivel colegial.

Para más información llame a la Oficina de Educación de Adultos (ABE) 445-4451, o preséntese en el colegio. La oficina está localizada en el edificio 'Bristlecone Building', Salon 340. La oficina está abierta de lunes a jueves, de 8 a.m. a 8 p.m. y viernes, de 8 a.m. a 5 p.m.

## Policies

### Affirmative Action Policy

WNC is committed to a policy of affirmative action/ equal opportunity and values diversity in its student population and work force. The college does not discriminate on the basis of race, color, age, religion, gender, sexual orientation, national origin, disabilities or veterans status in the programs that are offered, in the activities sponsored, and in the employment of all professional, classified and student employees. The college has procedures to resolve complaints of alleged discrimination.

### Clery Act

The Jeanne Clery Disclosure of Campus Security Policy and Campus Crime Statistics Act is a federal law that requires colleges to disclose certain timely and annual information about campus crime and security policies.

More detailed information and the crime statistics for the past three years is available at [www.wnc.edu/ps](http://www.wnc.edu/ps).

### Sexual Harassment Policy

WNC, as a member of the Nevada System of Higher Education, is committed to providing a place of work and learning free from harassment, intimidation or insult. It is the policy of WNC that the sexual harassment of students, employees, and users of WNC facilities is unacceptable and prohibited.

The NSHE Policy Against Sexual Harassment and Complaint Procedure, Title 4, Chapter 8, Section 13, is incorporated into the Board of Regents Handbook. The policy can be reviewed in the WNC online catalog at [www.wnc.edu](http://www.wnc.edu).

#### CONTACT

Affirmative Action Officer  
Human Resources Office  
Bristlecone Bldg. Rm. 104

### Student Right To Know Act

The Student Right to Know and Campus Security Act requires that WNC comply with the provisions and updates in disclosing the graduation rate of certificate or degree-seeking students. This information is available to current and prospective students prior to enrolling or entering into any financial obligation.

As of 2006-2007, the four-year average Student-Right-to-Know graduation rate was 20 percent.

WNC graduation completion rates are available from Counseling Services and Admissions and Records on the Carson City campus.

### Drug and Alcohol Prevention Policy

WNC is required to provide information about campus rules and regulations pertaining to alcohol and other drugs. The pamphlet, A Safe Campus, is available at each campus as a resource for students, employees and visitors.

# Class Listing Information

## How WNC Courses Transfer & Meet Degree Requirements

WNC's course numbering system helps students identify the types of courses available at the college and their applicability toward specific degrees:

**Courses with numbers below 100 (such as ENG 95)** are developmental courses which do not apply toward a WNC degree or honors and normally do not transfer to a university.

**Courses with numbers from 100 to 299 (such as HIST 101)** are college level courses which may transfer within the Nevada System of Higher Education, and often transfer to other colleges and universities, as either an equivalent or a general elective.

**Courses with numbers 300 to 499 (such as MGT 462)** are upper division courses that are designed to apply toward a WNC Bachelor of Technology degree. They may also transfer to other colleges and universities. For information about how these courses can transfer and apply to a specific program of study, please contact a counselor.

**Courses with numbers 1000 and above (such as CFK 1001)** are non-credit, non-college continuing education courses. Please contact a counselor for more information.

**Courses with a "B" designator after the number (such as MATH 110B)** are college level courses which may apply toward a WNC degree, but which may not transfer to UNR & UNLV. In some cases, these courses may transfer to other Nevada community colleges and Nevada State College or to out-of-state colleges and universities.

**Courses with a "C" designator after the number (such as CMSV 245C)** are community education courses which generally do not apply toward college degrees.

**Courses with an 'L' Designator after the number (such as PHYS 151L)** are laboratory courses designed to apply toward a WNC degree and/or transfer to other schools within NSHE, depending on the degree chosen and other courses completed. They may transfer to colleges and universities outside Nevada. Please contact a counselor for more information.

## Distance Education at WNC



WNC offers a full range of classes delivered both online and by interactive video.

Interactive video classes offer two-way audio and video from the originating site to branch campuses and centers at regularly scheduled times. Most web classes have few, if any, scheduled meeting times and can be accessed 24/7 from any computer. Both are designed to meet the needs of students with busy lifestyles who may not have the opportunity to attend regularly scheduled or on-campus classes.

### Log in to

WNC's Online Learning

[www.wnc.edu/elearning](http://www.wnc.edu/elearning)

WNC Online Tutorial

[www.wnc.edu/online/webtut](http://www.wnc.edu/online/webtut)

### INFORMATION

lmackey@wnc.edu.

### First Time Web Student?

If this is your first experience as an online student, you need to complete the READI survey.

### Check it out!

[www.wnc.edu/online/readi\\_tii/readi.php](http://www.wnc.edu/online/readi_tii/readi.php)

or Counseling Services . . . . . 445-3276

## WEB Learning Information

**NOTE:** Minimum browser required for web classes: Windows 98/Me/2000/NT4/XP or Mac System 7 or higher. Other operating systems may work based on browser used, but no support will be available. First-time students should refer to web for specific information:

[www.wnc.edu/online/webtut](http://www.wnc.edu/online/webtut)

**Web Education:** Classes delivered over the Internet that may require one or more scheduled meetings, either online or face-to-face.

**Web Enhanced:** Regular face-to-face classes that use an Internet component to expand the course experience.

**Blended Classes:** Classes delivered primarily over the Internet but with regularly required face-to-face meetings (ie: labs, etc.).

**Distance Education:** Educational opportunities delivered outside of a traditional classroom setting using a variety of technologies (ie: interactive video, Internet, etc.).

**WebCT:** A software delivery package (aka: shell) for web, web enhanced, and blended classes delivered over the Internet.

# Carson City Classes

Call Number	Section	Class Title	Credit	Instructor	Cost	Location	Time	Day
<b>ACCOUNTING</b>								
37433 ACC 105	C01	TAXATION FOR INDIVIDUALS	3.0	STREETER	\$176.25	CED 313	07:00P-09:45P	TH
30013 ACC 135B	C01	BOOKKEEPING I	3.0	STREETER	\$196.25	CED 325	01:00P-02:15P	MW
30716 ACC 135B	C02	BOOKKEEPING I	3.0	MULLER	\$196.25	CED 325	05:30P-06:45P	MW
* 30006 ACC 136B	C01	BOOKKEEPING II	3.0	AUSTIN	\$176.25	CED 314	05:30P-06:45P	MW
38941 ACC 201	C01	FINANCIAL ACCOUNTING	3.0	MULLER	\$176.25	CED 325	11:00A-12:15P	TTH
30503 ACC 201	C02	FINANCIAL ACCOUNTING	3.0	MULLER	\$176.25	CED 325	05:30P-06:45P	TTH
* 30010 ACC 202	C01	MANAGERIAL ACCOUNTING	3.0	MULLER	\$176.25	CED 325	01:00P-02:15P	TTH
* 30219 ACC 202	C02	MANAGERIAL ACCOUNTING	3.0	MANKE	\$176.25	CED 314	05:30P-06:45P	TTH
* 30325 ACC 203	C01	INTERM ACCOUNTING I	3.0	MULLER	\$176.25	CED 325	07:00P-09:45P	W
* 39132 ACC 223B	C01	INTRO TO QUICKBOOKS	3.0	GIBSON	\$206.25	CED 331D	07:00P-09:45P	M
* 30058 ACC 261	C01	GOVERNMENTAL ACCOUNTING	3.0	MULLER	\$176.25	CED 325	07:00P-09:45P	M
35838 ACC 290B	C01	CERT BOOKKEEPER COURSE	6.0	MANKE	\$737.50	CED 314	07:00P-09:45P	TTH
LAB FEE INCLUDES BOOK AND EXAM FEES								
* XXXXX ACC 295B	C01	WORK EXPERIENCE I	1.0-6.0	MULLER	\$ 58.75/CR		:TBA:	
OEQE FOR INFORMATION CONTACT THE BUSINESS AND TECHNOLOGY DIVISION AT 445-4466.								
<b>AMERICAN SIGN LANGUAGE</b>								
30149 AM 145	C01	AMERICAN SIGN LANG I	4.0	FRANK	\$235.00	CED 109	02:00P-03:50P	MW
32728 AM 145	C02	AMERICAN SIGN LANG I	4.0	FRANK	\$235.00	CED 109	12:00P-01:50P	MW
36532 AM 145	C03	AMERICAN SIGN LANG I	4.0	ARCHER	\$235.00	HTCH 302	04:00P-05:50P	TTH
31778 AM 145	C04	AMERICAN SIGN LANG I	4.0	WEAVER	\$235.00	HTCH 303	03:30P-05:20P	MW
* 30603 AM 146	C01	AMER SIGN LANG II	4.0	JOHNSTON	\$235.00	CED 109	12:00P-01:50P	TTH
* 38280 AM 146	C02	AMER SIGN LANG II	4.0	ARCHER	\$235.00	HTCH 302	06:00P-07:50P	TTH
* 32796 AM 146	C03	AMER SIGN LANG II	4.0	FRANK	\$235.00	CED 109	02:00P-03:50P	TTH
* 38285 AM 147	C01	AMER SIGN LANG III	4.0	JOHNSTON	\$235.00	CED 109	09:00A-10:50A	TTH
* 32758 AM 147	C02	AMER SIGN LANG III	4.0	CHUN	\$235.00	BRIS 343	04:00P-05:50P	TTH
* 38957 AM 148	C01	AMERICAN SIGN LANGUAGE IV	4.0	CHUN	\$235.00	BRIS 343	06:00P-07:50P	TTH
* 32029 AM 151	C01	FINGERSPELLING I	1.0	CHUN	\$ 58.75	CED 109	07:00P-07:50P	W
* 39073 AM 152	C01	FINGERSPELLING II	1.0	CHUN	\$ 58.75	CED 109	07:00P-07:50P	W
32816 AM 154	C01	DEAF HISTORY	3.0	FRANK	\$176.25	CED 108	07:00P-08:15P	TTH
37029 AM 199B	C01	SPEC TOPICS IN SIGN LANG	4.0	FRANK	\$235.00	CED 108	05:00P-06:50P	TTH
TOPIC: TRAINING FOR THE EIPA								
* 39081 AM 201	C01	INTERPRETING SIGN LANG I	3.0	WHITE	\$176.25	CED 108	07:00P-09:45P	W
* 35923 AM 202	C01	INTERPRETING SIGN LANG II	3.0	CHUN	\$176.25	CED 109	04:00P-06:45P	W
<b>ANIMAL SCIENCE</b>								
35928 ANSC 103B	C01	HOLISTIC VET HORSE CARE	2.0	BELL	\$117.50	CED 111	07:00P-08:45P	TH
<b>ANTHROPOLOGY</b>								
38962 ANTH 101	CV1	INTRO CULTURAL ANTHROPLGY	3.0	STARRATT	\$176.25	CED 308	11:00A-12:15P	TTH
INTERACTIVE VIDEO CLASS TRANSMITTED FROM CARSON								
* XXXXX ANTH 101	CV2	INTRO CULTURAL ANTHROPLGY	3.0	STARRATT	\$ 25.00	CED 308	11:00A-12:15P	TTH
INTERACTIVE VIDEO CLASS FOR HIGH SCHOOL ENROLLMENT ONLY. CONTACT A HIGH SCHOOL OR WNC COUNSELOR FOR DETAILS.								
30028 ANTH 101	C01	INTRO CULTURAL ANTHROPLGY	3.0	STARRATT	\$176.25	CED 317	04:00P-05:15P	MW
37495 ANTH 102	CV1	INTRO PHYSICAL ANTHROPLGY	3.0	STARRATT	\$176.25	CED 308	01:00P-02:15P	MW
INTERACTIVE VIDEO CLASS TRANSMITTED FROM CARSON								
* XXXXX ANTH 102	CV2	INTRO PHYSICAL ANTHROPLGY	3.0	STARRATT	\$ 25.00	CED 308	01:00P-02:15P	MW
INTERACTIVE VIDEO CLASS FOR HIGH SCHOOL ENROLLMENT ONLY. CONTACT A HIGH SCHOOL OR WNC COUNSELOR FOR DETAILS.								
36034 ANTH 110L	CL1	PHYSICAL ANTHROPOLOGY LAB	1.0	STARRATT	\$ 58.75	CED 317	12:00P-12:50P	MWF
MUST ALSO ENROLL IN ANTH 102								
38994 ANTH 201	CV1	PEOPLES/CULT OF WORLD	3.0	STARRATT	\$176.25	CED 308	02:30P-03:45P	MW
INTERACTIVE VIDEO CLASS TRANSMITTED FROM CARSON								
* XXXXX ANTH 201	CV2	PEOPLES/CULT OF WORLD	3.0	STARRATT	\$ 25.00	CED 308	02:30P-03:45P	MW
INTERACTIVE VIDEO CLASS FOR HIGH SCHOOL ENROLLMENT ONLY. CONTACT A HIGH SCHOOL OR WNC COUNSELOR FOR DETAILS.								
37500 ANTH 202	CV1	ARCHAEOLOGY	3.0	STARRATT	\$176.25	CED 308	02:30P-05:15P	T
INTERACTIVE VIDEO CLASS TRANSMITTED FROM CARSON								
* XXXXX ANTH 202	CV2	ARCHAEOLOGY	3.0	STARRATT	\$ 25.00	CED 308	02:30P-05:15P	T
INTERACTIVE VIDEO CLASS FOR HIGH SCHOOL ENROLLMENT ONLY. CONTACT A HIGH SCHOOL OR WNC COUNSELOR FOR DETAILS.								
<b>ART</b>								
38972 ART 100	C01	VISUAL FOUNDATIONS	3.0	BRUGLER	\$201.25	ASP 214	09:00A-11:15A	TTH
37404 ART 100	C02	VISUAL FOUNDATIONS	3.0	TETLY	\$201.25	ASP 210	10:00A-12:15P	MW

Asterisk (\*) before the call number indicates that the course has a prerequisite.  
LATEST INFORMATION AVAILABLE ONLINE @ WWW.WNC.EDU

# Carson City Classes

Call Number	Section	Class Title	Credit	Instructor	Cost	Location	Time	Day
30031 ART 101	C01	DRAWING I	3.0	TETLY	\$201.25	ASP 210	10:00A-12:15P	TTH
32546 ART 101	C02	DRAWING I	3.0	PENG	\$201.25	ASP 210	05:30P-07:45P	MW
31141 ART 101	C03	DRAWING I	3.0	PENG	\$201.25	ASP 214	10:00A-12:15P	MW
* 30033 ART 102	C01	DRAWING II	3.0	STAFF	\$201.25	ASP 210	06:00P-08:15P	TTH
30035 ART 107	C01	DESIGN FUNDAMENTALS (2-D)	3.0	BRUGLER	\$201.25	ASP 214	09:00A-11:15A	TTH
30624 ART 107	C02	DESIGN FUNDAMENTALS (2-D)	3.0	CARDER	\$201.25	ASP 214	05:30P-10:00P	TH
38033 ART 107	C03	DESIGN FUNDAMENTALS (2-D)	3.0	TETLY	\$201.25	ASP 210	10:00A-12:15P	MW
39092 ART 115	C01	BEG CLAY SCULPTURE	3.0	BRUGLER	\$206.25	ASP 213	04:00P-06:45P	TH
31777 ART 124	C01	BEGINNING PRINTMAKING	3.0	TETLY	\$201.25	ASP 210	01:00P-05:30P	T
35844 ART 127	C01	WATERCOLOR I	3.0	CARDER	\$201.25	ASP 214	01:00P-03:45P	TH
35032 ART 135	C01	PHOTOGRAPHY I	3.0	EDGINGTON	\$216.25	ASP 214	01:00P-03:45P	M
30541 ART 135	C02	PHOTOGRAPHY I	3.0	GRANT	\$216.25	ASP 214	02:30P-05:15P	W
38779 ART 135	C03	PHOTOGRAPHY I	3.0	GRANT	\$216.25	ASP 214	07:00P-09:45P	W
* 38961 ART 141	C01	INTRO DIGITAL PHOTOGRAPHY	3.0	CONKEY	\$206.25	HTCH 314	02:30P-05:15P	W
* 37437 ART 141	C02	INTRO DIGITAL PHOTOGRAPHY	3.0	CONKEY	\$206.25	HTCH 314	07:00P-09:45P	W
* 34780 ART 142	C01	INTRO DIGITAL PHOTO II	3.0	CONKEY	\$206.25	HTCH 314	07:00P-09:45P	M
31746 ART 160	C01	ART APPRECIATION	3.0	TETLY	\$183.25	ASP 210	01:00P-03:45P	TH
THIS CLASS WILL BE WEB ENHANCED								
39048 ART 209	C01	INTRO TO GALLERY PRACT	3.0	TETLY	\$176.25		:TBA:	
SCHEDULE WILL BE ARRANGED WITH INSTRUCTOR. CONTACT SHARON TETLY AT 775-445-4294 TO ARRANGE THE FIRST MEETING.								
30525 ART 211	C01	CERAMICS I	3.0	KREMERS	\$206.25	ASP 213	05:30P-10:00P	M
35851 ART 211	C02	CERAMICS I	3.0	KREMERS	\$206.25	ASP 213	12:30P-05:00P	T
33443 ART 211	C03	CERAMICS I	3.0	KREMERS	\$206.25	ASP 213	05:30P-10:00P	W
* 30526 ART 212	C01	CERAMICS II	3.0	KREMERS	\$206.25	ASP 213	05:30P-10:00P	M
* 30085 ART 212	C02	CERAMICS II	3.0	KREMERS	\$206.25	ASP 213	12:30P-05:00P	T
* 35829 ART 212	C03	CERAMICS II	3.0	KREMERS	\$206.25	ASP 213	05:30P-10:00P	W
* 33196 ART 224	C01	INTERMEDIATE PRINTMAKING	3.0	TETLY	\$201.25	ASP 210	01:00P-05:30P	T
37430 ART 231	C01	PAINTING I	3.0	PENG	\$201.25	ASP 210	01:00P-03:15P	MW
INSTRUCTOR RECOMMENDS STUDENTS TAKE ART 101 BEFORE ENROLLING IN THIS COURSE.								
* 32718 ART 235	C01	PHOTOGRAPHY II	3.0	EDGINGTON	\$216.25	ASP 214	07:00P-09:45P	M
* 38006 ART 236	C01	PHOTOGRAPHY III	3.0	EDGINGTON	\$216.25	ASP 214	07:00P-09:45P	M
32826 ART 260	C01	SURVEY ART HISTORY I	3.0	STAFF	\$176.25	ASP 203	07:00P-09:45P	TH

## ASTRONOMY

* 35875 AST 109	C01	PLANETARY ASTRONOMY	3.0	COLLIER	\$176.25	OBSV 102	05:30P-06:45P	TTH
* 35853 AST 110	C01	STELLAR ASTRONOMY	3.0	COLLIER	\$176.25	OBSV 102	04:00P-05:15P	TTH
* 39028 AST 299B	C01	DIRECTED STUDY	1.0-3.0	COLLIER	\$ 58.75/CR		:TBA:	
FOR MORE INFORMATION, PLEASE CONTACT ROBERT COLLIER AT 445-4412 OR EMAIL COLLIER@WNC.EDU								

## AUTOMOTIVE AUTO BODY

30649 AUTOB 120B	C01	AUTOMOTIVE COLLISION I	3.0	MARSHALL	\$191.25	AUTO 106	06:00P-09:35P	M
* 30745 AUTOB 125B	C01	AUTOMOTIVE COLLISION II	3.0	MARSHALL	\$191.25	AUTO 106	06:00P-09:35P	W
30647 AUTOB 200B	C01	AUTOMOTIVE REFINISHING I	3.0	CRAWFORD	\$191.25	AUTO 106	06:00P-09:35P	T
CLASS MEETS IN AUTO PAINTING SHOP								
* 37797 AUTOB 205B	C01	AUTOMOTIVE REFINISHING II	3.0	CRAWFORD	\$191.25	AUTO 106	06:00P-09:35P	TH

## AUTOMOTIVE MECHANICS

30041 AUTO 101B	C01	INTRO TO GENERAL MECH	3.0	ANDERSEN	\$191.25	AUTO 100	09:00A-11:15A	T
						AUTO 105	08:00A-09:00A	T
30055 AUTO 101B	C02	INTRO TO GENERAL MECH	3.0	MURRAY	\$191.25	AUTO 100	09:00P-09:55P	M
						AUTO 105	07:00P-09:00P	M
37428 AUTO 115B	C01	AUTO ELECT I	4.0	ANDERSEN	\$250.00	AUTO 100	09:00A-11:30A	MW
						AUTO 105	08:00A-09:00A	MW
* 32746 AUTO 130B	C01	ENGINE RECONDITIONING	3.0	MILLER	\$191.25	AUTO 100	09:00P-09:55P	W
						AUTO 105	07:00P-09:00P	W
30060 AUTO 145B	C01	AUTO BRAKES	4.0	BECKER	\$250.00	AUTO 100	08:00P-09:30P	TTH
						AUTO 105	06:00P-08:00P	TTH
* 31280 AUTO 151B	C01	STEERING SUSP SYS PRAC	3.0	BECKER	\$191.25	AUTO 100	07:00P-09:45P	W
* 37849 AUTO 155B	C01	STEERING & SUSPENSION	4.0	ANDERSEN	\$275.00	AUTO 100	02:00P-04:30P	TTH
						AUTO 105	01:00P-02:00P	TTH
30719 AUTO 190B	C01	BEGINNING AUTO UPHOLSTERY	3.0	GALENTINE	\$191.25	AUTO 103	07:00P-09:45P	T
* 30709 AUTO 195B	C01	ADVANCED AUTO UPHOLSTERY	3.0	GALENTINE	\$191.25	AUTO 103	07:00P-09:45P	T
* 30735 AUTO 196B	C01	AUTO PROJECTS	3.0	GLICK	\$176.25	AUTO 100	09:00A-02:00P	S
35534 AUTO 198B	C01	SPEC TOPICS IN AUTOMOTIVE	3.0	GLICK	\$191.25	AUTO 100	09:00P-09:55P	TH
CUSTOM MOTORCYCLE CONSTRUCTION						AUTO 103	07:00P-09:00P	TH

Asterisk (\*) before the call number indicates that the course has a prerequisite.

LATEST INFORMATION AVAILABLE ONLINE @ WWW.WNC.EDU

# Carson City Classes

Call Number	Section	Class Title	Credit	Instructor	Cost	Location	Time	Day
31773	AUTO 210B C01	AUTO TRANS & TRANSAXLES I	3.0	BROOKINS	\$176.25	AUTO 100 AUTO 103	09:00P-09:55P M 07:00P-09:00P M	
30063	AUTO 225B C01	ENG PERFORMANCE I	4.0	ANDERSEN	\$250.00	AUTO 100 AUTO 105	02:00P-04:30P MW 01:00P-02:00P MW	
* XXXXX	AUTO 293B C01	WORK EXPERIENCE I	1.0-6.0	ANDERSEN	\$ 73.75/CR		:TBA:	
OEEO FOR INFORMATION CONTACT THE BUSINESS AND TECHNOLOGY DIVISION AT 445-4466.								

## BIOLOGY

* 30527	BIOL 100 C01	GEN BIOL FOR NON-MAJORS	3.0	BRYANT	\$186.25	BRIS 329	07:00P-09:45P W	
* 30517	BIOL 100 C02	GEN BIOL FOR NON-MAJORS	3.0	BRYANT	\$186.25	BRIS 329	11:00A-12:15P TTH	
31772	BIOL 113 C01	LIFE IN THE OCEANS	3.0	MAGRINI	\$176.25	BRIS 329	05:30P-06:45P TTH	
* 30071	BIOL 191 C01	INTRO ORGANISMAL BIOLOGY	3.0	MAGRINI	\$176.25	BRIS 329	01:00P-03:45P T	
* 37193	BIOL 191L C11	INTRO ORGANISMAL BIO LAB	1.0	MAGRINI	\$108.75	BRIS 329	01:00P-03:45P TH	
34706	BIOL 200 C01	ELEMENTS OF ANAT/PHYSIOL	3.0	YURTINUS	\$176.25	CED 305	05:30P-06:45P TTH	
* 38049	BIOL 204 C11	ELEMENTS HUMAN A&P LAB	1.0	YURTINUS	\$108.75	ASP 201	07:00P-09:45P TH	
MUST BE CO-ENROLLED IN BIOL 200.								
* 30073	BIOL 223 C01	HUMAN ANATOMY & PHYS I	4.0	STAFF	\$285.00	BRIS 329 REYN 103	02:30P-05:15P F 12:00P-12:50P MWF	
* 30076	BIOL 223 C02	HUMAN ANATOMY & PHYS I	4.0	CARMAN	\$285.00	ASP 201 CED 306	07:00P-09:45P T 07:00P-09:45P TH	
FOR MORE INFO, PLEASE REFER TO DR. CARMAN'S WEBSITE <a href="http://www.wnc.edu/~carmen/orient.htm">HTTP://WWW.WNC.EDU/~CARMAN/ORIENT.HTM</a> STUDENTS MUST PURCHASE GOGGLES AND LAB COAT AT THE WNC BOOKSTORE.								
* 30077	BIOL 224 C01	HUMAN ANATOMY & PHYS II	4.0	MAGRINI	\$285.00	BRIS 329	01:00P-03:45P W 12:00P-12:50P MWF	
* 30485	BIOL 251 C01	GENERAL MICROBIOLOGY	4.0	CARMAN	\$285.00	ASP 201 CED 306	05:30P-07:00P TTH 04:00P-05:15P TTH	
FOR MORE INFO, PLEASE REFER TO DR. CARMAN'S WEBSITE <a href="http://www.wnc.edu/~carmen/orient.htm">HTTP://WWW.WNC.EDU/~CARMAN/ORIENT.HTM</a> STUDENTS MUST PURCHASE GOGGLES AND LAB COAT AT THE WNC BOOKSTORE.								

## BUILDING INSPECTION

30506	BI 101B C01	INTRO TO BUILDING CODES	3.0	SINGLETON	\$191.25	REYN 108	07:00P-09:45P T	
-------	-------------	-------------------------	-----	-----------	----------	----------	-----------------	--

## BUSINESS

30561	BUS 101 C01	INTRO TO BUSINESS	3.0	RHOADS	\$176.25	CED 317	07:00P-09:45P TH	
36780	BUS 101 C02	INTRO TO BUSINESS	3.0	WILLIAMS	\$176.25	CED 317	08:00A-09:15A TTH	
30579	BUS 107 C01	BUSINESS SPEECH COMM	3.0	SCHNAIBLE	\$176.25	CED 317	09:30A-10:45A TTH	
30580	BUS 107 C02	BUSINESS SPEECH COMM	3.0	SCHNAIBLE	\$176.25	CED 313	04:00P-06:45P M	
* 30622	BUS 108 C01	BUS LETTER & REPORTS	3.0	SCHNAIBLE	\$176.25	CED 317	11:00A-12:15P TTH	
DIRECTED TOWARD THE TECHNICAL WRITING								
30593	BUS 109B C01	BUSINESS MATHEMATICS	3.0	COOK	\$181.25	CED 315	01:00P-02:15P MW	
30594	BUS 109B C02	BUSINESS MATHEMATICS	3.0	COOK	\$181.25	CED 315	05:30P-06:45P MW	
30043	BUS 110B C01	HUMAN RELATIONS FOR EMPL	3.0	WILLIAMS	\$176.25	CED 317	02:30P-03:45P TTH	
36197	BUS 112B C01	CUSTOMER SERVICE	3.0	WILLIAMS	\$176.25	CED 316	02:30P-03:45P MW	
* 30659	BUS 273 C01	BUSINESS LAW I	3.0	WINNE	\$176.25	CED 313	05:30P-06:45P TTH	
* 37427	BUS 273 C02	BUSINESS LAW I	3.0	JONES	\$176.25	HDFS 1137	05:30P-08:15P T	
* XXXXX	BUS 295B C01	WORK EXPERIENCE I	1.0-6.0	SCHNAIBLE	\$ 58.75/CR		:TBA:	
OEEO FOR INFORMATION CONTACT THE BUSINESS AND TECHNOLOGY DIVISION AT 445-4466.								

## CHEMISTRY

* 30098	CHEM 100 C01	MOLECULES LIFE MOD WORLD	3.0	SADY	\$186.25	CED 306	01:00P-03:45P M	
* 30099	CHEM 121 C01	GENERAL CHEMISTRY I	4.0	SADY	\$275.00	ASP 201 REYN 103	09:30A-12:15P T 08:00A-09:15A TTH	
* 30515	CHEM 121 C02	GENERAL CHEMISTRY I	4.0	SADY	\$275.00	ASP 201 REYN 103	09:30A-12:15P TH 08:00A-09:15A TTH	
* 32789	CHEM 121 C03	GENERAL CHEMISTRY I	4.0	CARMAN	\$275.00	ASP 201 CED 306	07:00P-09:45P W 05:30P-06:45P MW	
FOR MORE INFO, PLEASE REFER TO DR. CARMAN'S WEBSITE <a href="http://www.wnc.edu/~carmen/orient.htm">HTTP://WWW.WNC.EDU/~CARMAN/ORIENT.HTM</a> STUDENTS MUST PURCHASE GOGGLES AND LAB COAT AT THE WNC BOOKSTORE.								
* 38037	CHEM 220 C01	INTRO ORGANIC CHEMISTRY	4.0	CARMAN	\$275.00	ASP 201 CED 306	07:00P-09:45P M 04:00P-05:15P MW	
FOR MORE INFORMATION, REFER TO DR. CARMAN'S WEBSITE <a href="http://www.wnc.edu/~carmen/orient.htm">HTTP://WWW.WNC.EDU/~CARMAN/ORIENT.HTM</a> STUDENTS MUST PURCHASE GOGGLES AND LAB COAT AT THE WNC BOOKSTORE.								

Asterisk (\*) before the call number indicates that the course has a prerequisite.  
LATEST INFORMATION AVAILABLE ONLINE @ [WWW.WNC.EDU](http://WWW.WNC.EDU)



# Carson City Classes

Call Number	Section	Class Title	Credit	Instructor	Cost	Location	Time	Day
<b>CISCO TECHNOLOGIES</b>								
* 32794	CSC0 120B C01	CISCO INTERNETWORKING ACAD I MEETS 08/27-10/17	4.0	RISKE	\$250.00	REYN 106	05:30P-10:00P	MW
* 32030	CSC0 121B C01	CISCO INTERNETWORKING ACAD II MEETS 10/22-12/12	4.0	RISKE	\$250.00	REYN 106	05:30P-10:00P	MW
* 30530	CSC0 280B C01	ADVANCED ROUTING	4.0	RISKE	\$250.00	REYN 107	05:30P-10:00P	T
<b>CIVIL ENGINEERING</b>								
* XXXXX	CEE 411 C01	ENVIRONMENTAL LAW CONSENT OF ADVISOR REQUIRED. CONTACT SUE MULLER FOR CALL NUMBER AND CLASS INFORMATION.	3.0	STAFF	\$269.25	REYN 113	07:00P-09:45P	T
<b>COMMUNICATION</b>								
38997	COM 113 C01	FUND OF SPEECH COM	3.0	KUBISTANT	\$176.25	REYN 114	01:00P-03:45P	W
32533	COM 213 C01	PUBLIC SPEAKING	3.0	KUBISTANT	\$176.25	REYN 113	04:00P-06:45P	W
<b>COMPUTER &amp; OFFICE TECHNOLOGY (also see HIT)</b>								
30645	COT 100B C01	BASIC KEYBOARDING	1.0	STAFF	\$ 58.75	CED 331	10:00A-08:00P 09:00A-12:00P	MTWTH S
OE0E SELF-PACED CLASS. STUDENTS MAY ENROLL UP TO 10/8. ALL WORK MUST BE COMPLETED BY 12/3. HELP IN LAB MON-WED. MON-WED 10AM-8PM & SAT 9AM-12PM. STUDENTS MUST COMPLETE ORIENTATION.								
30401	COT 101 C01	COMPUTER KEYBOARDING I	3.0	STAFF	\$206.25	CED 331	10:00A-08:00P 09:00A-12:00P	MTWTH S
OE0E SELF-PACED CLASS. STUDENTS MAY ENROLL UP TO 10/8. ALL WORK MUST BE COMPLETED BY 12/3. HELP IN LAB MON-WED. MON-WED 10AM-8PM & SAT 9AM-12PM. STUDENTS MUST COMPLETE ORIENTATION.								
* 37380	COT 102 C01	COMPUTER KEYBOARDING II	3.0	STAFF	\$206.25	CED 331	10:00A-08:00P 09:00A-12:00P	MTWTH S
OE0E SELF-PACED CLASS. STUDENTS MAY ENROLL UP TO 10/8. ALL WORK MUST BE COMPLETED BY 12/3. HELP IN LAB MON-WED. MON-WED 10AM-8PM & SAT 9AM-12PM. STUDENTS MUST COMPLETE ORIENTATION.								
30547	COT 117B C01	GENERAL OFFICE FILING	2.0	STAFF	\$117.50	CED 331	10:00A-08:00P 09:00A-12:00P	MTWTH S
OE0E SELF-PACED CLASS. STUDENTS MAY ENROLL UP TO 10/8. ALL WORK MUST BE COMPLETED BY 12/3. HELP IN LAB MON-WED. MON-WED 10AM-8PM & SAT 9AM-12PM. STUDENTS MUST COMPLETE ORIENTATION.								
30114	COT 141B C01	PROOFREADING/PROOFREADING MEETS 09/10-09/14	1.0	SCHNAIBLE	\$ 58.75	CED 325	08:00A-01:00P	MWF
38783	COT 151 C01	INTRO TO MICROSOFT WORD	3.0	SGAMBATI	\$206.25	CED 331	10:00A-08:00P 09:00A-12:00P	MTWTH S
OE0E SELF-PACED CLASS. STUDENTS MAY ENROLL UP TO 10/8. ALL WORK MUST BE COMPLETED BY 12/3. HELP IN LAB MON-WED. MON-WED 10AM-8PM & SAT 9AM-12PM. STUDENTS MUST COMPLETE ORIENTATION.								
* 30036	COT 202 C01	INTRO TO COMPUTER APPS	3.0	BARRON	\$206.25	CED 331A	07:00P-09:45P	W
32031	COT 204 C01	USING WINDOWS	3.0	STAFF	\$206.25	CED 331	10:00A-08:00P 09:00A-12:00P	MTWTH S
OE0E SELF-PACED CLASS. STUDENTS MAY ENROLL UP TO 10/8. ALL WORK MUST BE COMPLETED BY 12/3. HELP IN LAB MON-WED. MON-WED 10AM-8PM & SAT 9AM-12PM. STUDENTS MUST COMPLETE ORIENTATION.								
* 30811	COT 216 C01	INTERMED WORD PROCESSING	3.0	STAFF	\$206.25	CED 331	10:00A-08:00P 09:00A-12:00P	MTWTH S
OE0E SELF-PACED CLASS. STUDENTS MAY ENROLL UP TO 10/8. ALL WORK MUST BE COMPLETED BY 12/3. INSTRUCTOR IN LAB MON-WED 10AM-3PM & THURS 3-8PM. STUDENTS MUST COMPLETE ORIENTATION ONLINE AT WWW.WNC.EDU/~SLN								
<b>COMPUTER AIDED DRAFTING DESIGN (Also see DFT)</b>								
* 30177	CADD 100 C01	INTRO TO COMP AID DFT	3.0	JOHNSON	\$196.25	REYN 111	09:30A-10:45A	TTH
* 30178	CADD 100 C02	INTRO TO COMP AID DFT	3.0	JOHNSON	\$196.25	REYN 111	07:00P-09:45P	W
* 32814	CADD 100 C03	INTRO TO COMP AID DFT	3.0	JOHNSON	\$196.25	REYN 111	04:00P-06:45P	M
* 30203	CADD 105 C01	INTER COMPUTER-AIDED DFT	3.0	JOHNSON	\$196.25	REYN 111	07:00P-09:45P	M
* 30174	CADD 120B C01	ARCHITECT DRAFTING I	3.0	SULLIVAN	\$191.25	REYN 110	07:00P-09:45P	M
* 32806	CADD 230B C01	CIVIL DRAFTING I AUTODESK CIVIL 3D	3.0	MCRAE	\$196.25	REYN 110	07:00P-09:45P	TH
* 38015	CADD 245 C01	SOLID MODELING AND DESIGN AUTODESK INVENTOR	3.0	PEREZ	\$196.25	REYN 111	07:00P-09:45P	T
<b>COMPUTER APPLICATIONS</b>								
35861	CA 100B C01	INT TO PERSONAL COMPUTING MEETS 11/26-12/05	.5	WALTZ	\$ 34.38	CED 331B	05:30P-07:30P	MW

Asterisk (\*) before the call number indicates that the course has a prerequisite.  
LATEST INFORMATION AVAILABLE ONLINE @ WWW.WNC.EDU

# Carson City Classes

Call Number	Section	Class Title	Credit	Instructor	Cost	Location	Time	Day
39000 CA	101B C01	INTRO TO MS WINDOWS MEETS 09/11-09/20 WINDOWS XP	.5	STAFF	\$ 34.38	CED 331D	09:00A-11:00A	TTH
30630 CA	101B C02	INTRO TO MS WINDOWS MEETS 09/07-09/14 WINDOWS XP	.5	FRIBERG	\$ 34.38	CED 331C	01:00P-05:15P	F
35533 CA	101B C03	INTRO TO MS WINDOWS MEETS 09/24-10/03 WINDOWS XP	.5	FRIBERG	\$ 34.38	CED 331B	05:30P-07:30P	MW
36032 CA	102B C01	INTRO TO WORD PROCESSING MEETS 10/22-10/31 MS-WORD XP	.5	FRIBERG	\$ 34.38	CED 331B	05:30P-07:30P	MW
37446 CA	103B C01	INTRO TO SPREADSHEETS MEETS 09/22-09/29 MS-EXCEL XP	.5	WALTZ	\$ 34.38	CED 331D	09:00A-01:00P	S
30636 CA	104B C01	INTRO TO DATA BASE MGT MEETS 11/05-11/19 MS-ACCESS XP	.5	FRIBERG	\$ 34.38	CED 331B	05:30P-07:30P	MW
37448 CA	104B C02	INTRO TO DATA BASE MGT MEETS 09/21-09/28 MS-ACCESS XP	.5	STAFF	\$ 34.38	CED 331A	09:00A-01:00P	F
32760 CA	104B C03	INTRO TO DATA BASE MGT MEETS 10/23-11/01 MS ACCESS	.5	STAFF	\$ 34.38	CED 331A	09:00A-11:00A	TTH
30638 CA	105B C01	INTRO TO MICROSOFT WORKS MEETS 09/08-09/15	.5	WALTZ	\$ 34.38	CED 331D	09:00A-01:00P	S
39691 CA	107B C01	INTRO TO POWERPOINT MEETS 11/30-12/07 POWERPOINT PRESENTATION XP	.5	FRIBERG	\$ 34.38	CED 331D	01:00P-05:15P	F
* 30628 CA	117B C01	MS WORD: INT MEETS 09/04-09/06 MS-WORD XP	.5	CREASEY	\$ 34.38	CED 331C	08:00A-12:00P	TTH
* 30342 CA	118B C01	MS ACCESS: INTERMEDIATE MEETS 09/18-09/20 MS-ACCESS XP	.5	CREASEY	\$ 34.38	CED 331C	08:00A-12:00P	TTH
* 30430 CA	119B C01	MS EXCEL: INT MEETS 10/02-10/04 MS-EXCEL XP	.5	CREASEY	\$ 34.38	CED 331C	08:00A-12:00P	TTH
* 30956 CA	127B C01	MS WORD: ADVANCED MEETS 10/16-10/18 MS-WORD XP	.5	CREASEY	\$ 34.38	CED 331C	08:00A-12:00P	TTH
* 30508 CA	128B C01	MS ACCESS: ADVANCED MEETS 10/23-10/25 MS-ACCESS XP	.5	CREASEY	\$ 34.38	CED 331C	08:00A-12:00P	TTH
* 30510 CA	129B C01	MS EXCEL: ADVANCED MEETS 11/27-11/29 MS-EXCEL XP	.5	CREASEY	\$ 34.38	CED 331C	08:00A-12:00P	TTH
39052 CA	144B C01	BASIC INTERNET MEETS 08/27-09/10	.5	WINTERS	\$ 34.38	CED 331B	05:30P-07:30P	MW
39090 CA	153B C01	QUICKBOOKS I MEETS 09/07-09/14	.5	GIBSON	\$ 34.38	CED 331D	05:30P-09:30P	F
35879 CA	153B C02	QUICKBOOKS I MEETS 11/02-11/16 NO CLASS 11/9	.5	GIBSON	\$ 34.38	CED 331D	05:30P-09:30P	F
38781 CA	154B C01	QUICKBOOKS II MEETS 09/21-09/28	.5	GIBSON	\$ 34.38	CED 331D	05:30P-09:30P	F
32716 CA	155B C01	QUICKBOOKS III MEETS 10/12-10/19	.5	GIBSON	\$ 34.38	CED 331D	05:30P-09:30P	F

## COMPUTER ENGINEERING

\* 37194 CPE 201 C01 INTRO TO COMP ENGINEERING 4.0 MORRISON-RADER \$285.00 CED 331C 07:00P-09:45P MW

## COMPUTER INFORMATION TECHNOLOGY

37996 CIT 112B C02 NETWORK + 3.0 RISKE \$206.25 REYN 106 01:00P-02:15P TTH  
 \* 38007 CIT 129 C01 INTRO TO PROGRAMMING 3.0 LONG \$206.25 CED 331C 04:00P-05:15P TTH  
 \* 35946 CIT 130 C01 BEGINNING JAVA 3.0 LONG \$196.25 CED 331C 05:30P-06:45P MW  
 \* 38958 CIT 132 C01 BEGINNING VISUAL BASIC 3.0 LONG \$206.25 CED 331C 05:30P-06:45P TTH  
 \* 35825 CIT 133 C01 BEGINNING C++ 3.0 LONG \$206.25 CED 331C 04:00P-05:15P MW  
 38953 CIT 173 C01 LINUX INSTALL & CONFIG 3.0 SCHADER \$176.25 REYN 106 07:00P-09:45P T  
 \* 32772 CIT 180 C01 DATABASE CONCEPTS AND SQL 3.0 WINTERS \$176.25 CED 331C 07:00P-09:45P T  
 \* 35877 CIT 201B C01 WORD CERTIFICATION PREP 1.0 STAFF \$ 68.75 CED 331 10:00A-08:00P MTWTH  
 09:00A-12:00P S

OEQE SELF-PACED CLASS. STUDENTS MAY ENROLL UP TO 10/8. ALL WORK MUST BE COMPLETED BY 12/3.  
 HELP IN LAB MON-WED. MON-WED 10AM-8PM & SAT 9AM-12PM. STUDENTS MUST COMPLETE ORIENTATION.

\* 31769 CIT 202B C01 EXCEL CERTIFICATION PREP 1.0 STAFF \$ 68.75 CED 331 10:00A-08:00P MTWTH  
 09:00A-12:00P S

OEQE SELF-PACED CLASS. STUDENTS MAY ENROLL UP TO 10/8. ALL WORK MUST BE COMPLETED BY 12/3.  
 HELP IN LAB MON-WED. MON-WED 10AM-8PM & SAT 9AM-12PM. STUDENTS MUST COMPLETE ORIENTATION.

\* 30535 CIT 203B C01 ACCESS CERTIFICATION PREP 1.0 STAFF \$ 68.75 CED 331 10:00A-08:00P MTWTH  
 09:00A-12:00P S

OEQE SELF-PACED CLASS. STUDENTS MAY ENROLL UP TO 10/8. ALL WORK MUST BE COMPLETED BY 12/3.  
 HELP IN LAB MON-WED. MON-WED 10AM-8PM & SAT 9AM-12PM. STUDENTS MUST COMPLETE ORIENTATION.

**Asterisk (\*) before the call number indicates that the course has a prerequisite.**  
**LATEST INFORMATION AVAILABLE ONLINE @ WWW.WNC.EDU**

# Carson City Classes

Call Number	Section	Class Title	Credit	Instructor	Cost	Location	Time	Day
* 31747 CIT 204B C01	POWERPOINT CERT PREP	1.0	STAFF	\$ 68.75	CED 331	10:00A-08:00P MTWTH	09:00A-12:00P S	
OEEO SELF-PACED CLASS. STUDENTS MAY ENROLL UP TO 10/8. ALL WORK MUST BE COMPLETED BY 12/3. HELP IN LAB MON-WED. MON-WED 10AM-8PM & SAT 9AM-12PM. STUDENTS MUST COMPLETE ORIENTATION.								
* 37896 CIT 211 C01	MICROSOFT NETWORKING I	4.0	STAFF	\$255.00	HTCH 301	06:00P-10:00P MW		
MEETS 08/27-10/19 PREP FOR MICROSOFT 70-270 EXAM.								
* 39071 CIT 212 C01	MICROSOFT NETWORKING II	4.0	STAFF	\$255.00	HTCH 301	06:00P-10:00P MW		
MEETS 10/22-12/14 PREP FOR MICROSOFT 70-290 EXAM 8 WEEK COURSE LATE START.								

## COMPUTER SCIENCE

* 30202 CS 135 C01	COMPUTER SCIENCE I	3.0	LONG	\$201.25	CED 331C	04:00P-05:15P MW		
INTRODUCES C++ AND ALGORITHMS								

## CONSTRUCTION

32765 CONS 108B C01	CONS MATERIALS & METHODS	3.0	COLLINS	\$191.25	REYN 108	07:00P-09:45P TH		
30712 CONS 114B C01	SOILS/SITEWRK/CONC/TEST	3.0	KIPP	\$191.25	REYN 114	07:00P-09:45P M		
37396 CONS 116B C01	PLUMBING PRINCIPLES/MTHDS	2.0	ROSS	\$127.50	REYN 108	07:00P-08:40P W		
30648 CONS 120B C01	BLUEPRINT READ/SPEC	3.0	MARTIN	\$191.25	REYN 113	07:00P-09:45P W		
39045 CONS 121B C01	PRINCIPLE CONS ESTIMATING	3.0	MARTIN	\$191.25	REYN 111	04:00P-06:45P W		
38044 CONS 201B C01	REGULATORY AGENCIES	1.0	MARTIN	\$ 63.75	REYN 105	08:00A-05:00P WTH		
MEETS 10/17-10/18								
35833 CONS 205B C01	CONSTRUCTION SITE SAFETY	1.0	ONEY	\$ 63.75	REYN 105	08:00A-05:00P THF		
MEETS 09/20-09/21								
* 37431 CONS 216B C01	STRUCTURAL LAYOUT ASSY	2.0	JAKUBOWSKI	\$152.50	REYN 114	07:00P-09:00P T		
* 37402 CONS 230B C01	ELECTRICAL DIST SYSTEM	2.0	JAKUBOWSKI	\$127.50	REYN 105	07:00P-09:00P W		
31174 CONS 260B C01	CERT INSP-RESIDENTIAL	3.0	ONEY	\$176.25	REYN 108	08:00A-05:00P MTWTHF		
MEETS 09/05-09/12 FOR MORE INFORMATION PLEASE CALL 445-3353								
* XXXXX CONS 260B C02	CERT INSP-RESIDENTIAL	3.0	ONEY	\$176.25	REYN 108	08:00A-05:00P MTWTHF		
MEETS 10/03-10/10 FOR MORE INFORMATION PLEASE CALL 445-3353.								
* 37484 CONS 261B C01	UNDER-FLR INSP-CERT INSP	1.0	ONEY	\$ 58.75	REYN 108	08:00A-05:00P FS		
MEETS 10/12-10/13 FOR MORE INFORMATION PLEASE CALL 445-3353								
* XXXXX CONS 261B C02	UNDER-FLR INSP-CERT INSP	1.0	ONEY	\$ 58.75	REYN 108	08:00A-05:00P MSU		
MEETS 10/14-10/15 FOR MORE INFORMATION PLEASE CALL 445-3353.								
* 31148 CONS 262B C01	ABOVE-FLR INSP-CERT INSP	2.0	ONEY	\$117.50	REYN 108	08:00A-05:00P FS		
MEETS 10/19-11/03 FOR MORE INFORMATION PLEASE CALL 445-3353								
* XXXXX CONS 262B C02	ABOVE-FLR INSP-CERT INSP	2.0	ONEY	\$117.50	REYN 108	08:00A-05:00P MSU		
MEETS 10/21-10/29 FOR MORE INFORMATION PLEASE CALL 445-3353.								
* 36781 CONS 263B C01	SUPERV RES INSP-CERT INSP	4.0	ONEY	\$235.00	REYN 108	08:00A-05:00P FS		
MEETS 11/09-12/08 FOR MORE INFORMATION PLEASE CALL 445-3353.								
* XXXXX CONS 263B C02	SUPERV RES INSP-CERT INSP	4.0	ONEY	\$235.00	REYN 108	08:00A-05:00P MSU		
MEETS 11/04-12/10 FOR MORE INFORMATION PLEASE CALL 445-3353.								
36796 CONS 280B C01	PROJECT SUPERVISION	5.0	JAKUBOWSKI	\$308.75	REYN 108	05:00P-10:00P M		
38051 CONS 290B C01	INTERNSHIP - CONSTRUCTION	3.0	ONEY	\$176.25		:TBA:		
FIRST CLASS MEETING 8/30 AT 5:30 REYN 108								

## CORE HUMANITIES

* 30190 CH 201 C01	ANCIENT & MEDIEVAL CULTUR	3.0	KILLE	\$176.25	BRIS 343	11:00A-12:15P TTH		
* 35531 CH 201 C02	ANCIENT & MEDIEVAL CULTUR	3.0	KILLE	\$176.25	BRIS 321	05:30P-06:45P MW		
* 30432 CH 203 C01	AMER EXP & CONST'L CHANGE	3.0	MARTIN	\$176.25	BRIS 346	02:30P-03:45P MW		

## COUNSELING & PERSONAL DEVELOPMENT

39172 CPD 117 C01	INTRO TO COUNSELING	3.0	KUBISTANT	\$176.25	REYN 114	01:00P-03:45P T		
30509 CPD 131B C01	ANGER MANAGEMENT TECH.	1.0	HILLIARD	\$ 58.75	CED 313	05:30P-06:45P W		
MEETS 09/26-12/05								

## COUNSELING & GUIDANCE PERSONNEL SERVICES

39123 CAPS 122 CV1	SUCCEED IN COLLEGE	3.0	PRIEST	\$176.25	CED 308	01:00P-02:15P TTH		
INTERACTIVE VIDEO CLASS TRANSMITTED FROM CARSON								
* XXXXX CAPS 122 CV2	SUCCEED IN COLLEGE	3.0	PRIEST	\$ 25.00	CED 308	01:00P-02:15P TTH		
INTERATIVE VIDEO CLASS FOR HIGH SCHOOL ENROLLMENT ONLY. CONTACT A HIGH SCHOOL OR WNC COUNSELOR FOR DETAILS.								
38279 CAPS 122 C01	SUCCEED IN COLLEGE	3.0	PRIEST	\$176.25	BRIS 344	11:00A-12:15P MW		
39053 CAPS 122 C02	SUCCEED IN COLLEGE	3.0	PRIEST	\$176.25	CED 317	05:30P-06:45P MW		
37429 CAPS 122 C03	SUCCEED IN COLLEGE	1.0	PRIEST	\$ 58.75	CED 305	09:00A-12:30P MTWTHF		
MEETS 08/20-08/24 TOPICS COVERED INCLUDE LEARNING STYLES, TIME MANAGEMENT, NOTE TAKING SKILLS, MEMORY TECHNIQUES, AND TEST TAKING SKILLS.								

Asterisk (\*) before the call number indicates that the course has a prerequisite.

LATEST INFORMATION AVAILABLE ONLINE @ WWW.WNC.EDU

# Carson City Classes

Call Number	Section	Class Title	Credit	Instructor	Cost	Location	Time	Day
<b>CRIMINAL JUSTICE</b>								
30141	CRJ 101	C01 INTRO CRIMINAL JUSTICE I	3.0	HUBERT	\$176.25	CED 204	07:00P-09:45P	M
30242	CRJ 102	C01 INTRO CRIMINAL JUSTICE II	3.0	HUBERT	\$176.25	ASP 203	07:00P-09:45P	M
* 32799	CRJ 106	C01 INTRO TO CORRECTIONS	3.0	HUBERT	\$176.25	ASP 203	07:00P-09:45P	T
34029	CRJ 109B	C01 SELF-DEFENSE BEGINNING LEVEL	3.0	BONOMO	\$176.25	LIBR 109C	07:00P-09:45P	T
31173	CRJ 109B	C02 SELF-DEFENSE INTERMEDIATE LEVEL	3.0	BONOMO	\$176.25	LIBR 109C	07:00P-09:45P	T
* 31165	CRJ 211	C01 POLICE IN AMER: INTRO	3.0	JONGSMA	\$176.25	CED 204	07:00P-09:45P	TH
* 31135	CRJ 214	C01 PRIN POL PATROL TECH	3.0	ORR	\$176.25	CED 205	07:00P-09:45P	TH
* 37847	CRJ 220	C01 CRIMINAL PROCEDURES	3.0	YOUNG	\$176.25	CED 203	07:00P-09:45P	M
* 30185	CRJ 225	C01 CRIMINAL EVIDENCE	3.0	LANGER	\$176.25	CED 205	07:00P-09:45P	W
* 30463	CRJ 230	C01 CRIMINAL LAW	3.0	NEWELL	\$176.25	CED 203	07:00P-09:45P	TH
* 30119	CRJ 265	C01 INTRO: PHYSICAL EVIDENCE	3.0	PABON	\$176.25	CED 204	07:00P-09:45P	T
* 30167	CRJ 270	C01 INTRO TO CRIMINOLOGY	3.0	MORIN	\$176.25	CED 204	05:30P-06:45P	MW
<b>DANCE</b>								
33280	DAN 132	C01 JAZZ DANCE (BEGINNING)	1.0	SCHEER	\$ 88.75	DANS TBA	05:30P-07:10P	T
30629	DAN 135	C01 BEGINNING BALLET	1.0	DAVIS	\$ 88.75	WNPA STDO	07:15P-08:55P	M
30128	DAN 144	C01 BEGINNING TAP DANCING	1.0	DAVIS	\$ 88.75	WNPA TBA	06:30P-08:00P	M
30133	DAN 160B	C01 HIP-HOP DANCE	1.0	SCHEER	\$ 88.75	DANS TBA	05:30P-06:30P	TH
* 36782	DAN 244	C01 TAP DANCE (INTERMEDIATE)	1.0	DAVIS	\$ 88.75	WNPA STDO	07:30P-09:10P	W
<b>DRAFTING (Also see CADD)</b>								
30171	DFT 100	C01 BASIC DRAFTING PRINCIPLES	3.0	JOHNSON	\$191.25	REYN 110	07:00P-09:45P	T
30751	DFT 110B	C01 BLUEPRINT READ/INDUST	3.0	JOHNSON	\$176.25	REYN 111	05:30P-06:45P	TTH
<b>EARLY CHILDHOOD EDUCATION</b>								
30095	ECE 121	C01 PARENT CARE REL MEETS 10/06-10/20 CLASS MEETS TWO SATURDAYS 10/6 AND 10/20	1.0	MAGNANTE	\$ 58.75	CED 110	09:00A-04:30P	S
35887	ECE 122	C01 OBSERVATION SKILLS MEETS 10/02-11/01	1.0	MAGNANTE	\$ 58.75	CED 110	04:00P-05:15P	TTH
37537	ECE 129	C01 ENV FOR INF/TODD MEETS 10/04-11/01	1.0	WEISER	\$ 58.75	CED 110	07:00P-09:45P	TH
31177	ECE 167	CV1 CHILD ABUSE & NEGLECT MEETS 11/08-12/13	1.0	WEISER	\$ 58.75	CED 308	07:00P-09:45P	TH
* XXXXX	ECE 167	CV2 CHILD ABUSE & NEGLECT MEETS 11/08-12/13 INTERACTIVE VIDEO CLASS FOR HIGH SCHOOL ENROLLMENT ONLY. CONTACT A HIGH SCHOOL OR WNC COUNSELOR FOR DETAILS.	1.0	WEISER	\$ 25.00	CED 308	07:00P-09:45P	TH
38036	ECE 168	CV1 INFECT DISEASES & 1ST AID MEETS 08/28-09/27	1.0	MAGNANTE	\$ 58.75	REYN 102	04:00P-05:15P	TTH
* XXXXX	ECE 168	CV2 INFECT DISEASES & 1ST AID MEETS 08/28-09/27 INTERACTIVE VIDEO CLASS FOR HIGH SCHOOL ENROLLMENT ONLY. CONTACT A HIGH SCHOOL OR WNC COUNSELOR FOR DETAILS.	1.0	MAGNANTE	\$ 25.00	REYN 102	04:00P-05:15P	TTH
35880	ECE 204	C01 PRIN CHILD GUIDANCE	3.0	MAGNANTE	\$176.25	CED 110	07:00P-09:45P	M
* 30100	ECE 231	C01 CHILD DEV LAB 3.0-6.0	3.0-6.0	MAGNANTE	\$ 58.75/CR	CED 116	08:00A-11:30A	TWTH
32836	ECE 250	CV1 INTRO TO EARLY CHILD EDUC INTERACTIVE VIDEO CLASS TRANSMITTED FROM CARSON	3.0	MAGNANTE	\$176.25	CED 307	02:30P-03:45P	MW
* XXXXX	ECE 250	CV2 INTRO TO EARLY CHILD EDUC INTERACTIVE VIDEO CLASS FOR HIGH SCHOOL ENROLLMENT ONLY. CONTACT A HIGH SCHOOL OR WNC COUNSELOR FOR DETAILS.	3.0	MAGNANTE	\$ 25.00	CED 307 CED 308	02:30P-03:45P 02:30P-03:45P	M W
<b>ECONOMICS</b>								
30048	ECON 102	C01 PRIN OF MICROECONOMICS	3.0	COOK	\$176.25	CED 315	02:30P-03:45P	TTH
39007	ECON 102	C02 PRIN OF MICROECONOMICS	3.0	HUGHEY	\$176.25	CED 316	07:00P-09:45P	M
30025	ECON 103	C01 PRIN OF MACROECONOMICS	3.0	MACLIN	\$176.25	CED 315	11:00A-11:50A	MWF
30184	ECON 103	C02 PRIN OF MACROECONOMICS	3.0	HUGHEY	\$176.25	CED 325	07:00P-09:45P	T
* 32691	ECON 261	C01 PRIN OF STATISTICS I	3.0	HUGHEY	\$176.25	CED 316	05:30P-06:45P	MW
<b>EDUCATIONAL PROFESSIONAL DEVELOPMENT</b>								
30204	EPD 220B	C01 ED TECH MTHDS K-12: WORD MEETS 09/07-09/08	1.0	ALLARD	\$ 58.75	CED 331A	04:00P-10:00P 08:00A-05:00P	F S

Asterisk (\*) before the call number indicates that the course has a prerequisite.  
LATEST INFORMATION AVAILABLE ONLINE @ WWW.WNC.EDU

# Carson City Classes

Call Number	Section	Class Title	Credit	Instructor	Cost	Location	Time	Day
30115	EPD 221B C01	ED TECH MTHDS K-12: PWRPT	1.0	ALLARD	\$ 68.75	CED 331A	04:00P-10:00P	F
		MEETS 10/05-10/06 NOT FOR INITIAL CERTIFICATION					08:00A-05:00P	S
30138	EPD 222B C01	ED TECH MTHDS K-12: EXCEL	1.0	ALLARD	\$ 68.75	CED 331A	04:00P-10:00P	F
		MEETS 11/02-11/03 NOT FOR INITIAL CERTIFICATION					08:00A-05:00P	S
37435	EPD 223B C01	ED TECH MTHDS K-12: ACCESS	1.0	ALLARD	\$ 68.75	CED 331A	04:00P-10:00P	F
		MEETS 12/07-12/08 NOT FOR INITIAL CERTIFICATION					08:00A-05:00P	S
33444	EPD 235B C01	CHALL GIFTED STUDENT K-12	1.0	BELONGIA	\$ 58.75	CED 108	04:00P-10:00P	F
		MEETS 09/14-09/15					08:00A-05:00P	S
30037	EPD 242B C01	READ/Writing CONNECT K-12	2.0	WILLIAMS, KELLEY	\$117.50		:TBA:	
		NOT FOR INITIAL CERTIFICATION						
38965	EPD 256B C01	MATH MTHDS FOR TCHRS K-8	1.0	BELONGIA	\$ 58.75	CED 108	04:00P-10:00P	F
		MEETS 10/19-10/20 NOT FOR INITIAL CERTIFICATION					08:00A-05:00P	S
39156	EPD 295B C01	SPTP:TR TRAINER DRIVER ED	3.0	REED	\$176.25		:TBA:	
		PROVIDES INSTRUCTION FOR INDIVIDUALS TO TEACH NEW DRIVER EDUCATION CLASSES. MEETS NV DEPT OF ED REQUIREMENTS TO OBTAIN ENDORSEMENT ON NV TEACHING ENDORSEMENTS.						
39024	EPD 297B C01	READING FOR TEACHERS	2.0	KELLEY	\$117.50		:TBA:	

## EDUCATION

31175	EDU 201	CV1 INTRO TO ELEMENTARY EDUC	3.0	ROUSSELLE	\$176.25	CED 308	07:00P-09:45P	T
		INTERACTIVE VIDEO CLASS TRANSMITTED FROM CARSON INCLUDES 30 HOUR PRACTICUM. STUDENTS MUST HAVE A SECURITY CHECK AND BE FINGER PRINTED (ADDITIONAL \$40)						
* XXXXX	EDU 201	CV2 INTRO TO ELEMENTARY EDUC	3.0	ROUSSELLE	\$ 25.00	CED 308	07:00P-09:45P	T
		INTERACTIVE VIDEO CLASS FOR HIGH SCHOOL ENROLLMENT ONLY. CONTACT A HIGH SCHOOL OR WNCC COUNSELOR FOR DETAILS. INCLUDES 30 HOUR PRACTICUM. STUDENTS MUST HAVE A SECURITY CHECK AND BE FINGER PRINTED (ADDITIONAL \$40)						
39066	EDU 202	C01 INTRO TO SECONDARY ED	3.0	ROUSSELLE	\$176.25	CED 316	05:30P-06:45P	TTH
		INCLUDES 15 HOUR PRACTICUM. STUDENTS MUST HAVE SECURITY CHECK AND BE FINGER PRINTED.						
30096	EDU 203	C01 INTRO TO SPECIAL ED	3.0	ROUSSELLE	\$176.25	BRIS 320	07:00P-09:45P	M
32696	EDU 207	C01 EXPLOR. CHILD LITERATURE	3.0	SWIRCZEK	\$176.25	REYN 113	11:00A-12:15P	TTH
* 38969	EDU 208	C01 STUDENT DIVERSE BACKGRNDS	3.0	SAUNDERS	\$176.25	CED 205	05:30P-06:45P	MW
		SEE WEB LISTINGS FOR EDU 204						
39089	EDU 214	C01 TEACHERS TECHNOLOGY	3.0	ALLARD	\$196.25	CED 331A	05:30P-06:45P	MW
		REQUIRES PLACEMENT TEST OF COMPLETION OF EDU 204						

## ELECTRONICS TECHNOLOGY

31783	ET 155B C01	HOME TECH CONVERGENCE	4.0	WHITE	\$275.00	REYN 106	09:00A-10:45A	TTH
		HANDS-ON AUDIO/VIDEO/NETWORK CABLING & AUTOMATION						

## EMERGENCY MEDICAL SERVICES

34530	EMS 100B C01	HEALTHCARE PROVIDER CPR	.5	CLEMENT	\$ 69.38	CED 109	08:30A-05:00P	S
		MEETS 08/11 COURSE BOOK AVAILABLE MONDAY-FRIDAY AT THE NURSING & ALLIED HEALTH OFFICE. PAID RECEIPT REQUIRED TO RECEIVE BOOK.						
39696	EMS 100B C02	HEALTHCARE PROVIDER CPR	.5	CLEMENT	\$ 69.38	CED 109	08:30A-05:00P	S
		MEETS 09/08 COURSE BOOK AVAILABLE MONDAY-FRIDAY AT THE NURSING & ALLIED HEALTH OFFICE. PAID RECEIPT REQUIRED TO RECEIVE BOOK.						
32496	EMS 100B C03	HEALTHCARE PROVIDER CPR	.5	CLEMENT	\$ 69.38	CED 109	08:30A-05:00P	S
		MEETS 10/06 COURSE BOOK AVAILABLE MONDAY-FRIDAY AT THE NURSING & ALLIED HEALTH OFFICE. PAID RECEIPT REQUIRED TO RECEIVE BOOK.						
* 30197	EMS 108B C01	EMT - BASIC	7.5	WILSON	\$490.63	CED 109	06:00P-10:00P	TTH
		IMPORTANT: ALL IMMUNIZATIONS, CPR AND HEALTH INSURANCE REQUIREMENTS MUST BE COMPLETED PRIOR TO REGISTERING FOR CLASS. ACCESS NURSING & ALLIED HEALTH FOR PERTINENT INFORMATION. ADDITIONAL CLINICAL DAYS TBA.						
* 30951	EMS 109B C01	EMT BASIC REFRESHER	2.0	SLIDER	\$147.50	CED 109	08:30A-05:00P	SSU
		MEETS 11/03-11/18						

## ENGINEERING

38030	ENGR 100	C01 INTRO TO ENGIN DESIGN	3.0	TABAN	\$176.25	CED 325	02:30P-03:45P	MW
		UNR WILL ACCEPT ENGR 100 IN PLACE OF CE 140, EE 191, AND ME 150, THE GATEWAY CLASSES FOR THOSE FIELDS OF ENGINEERING.						
37459	ENGR 100	C02 INTRO TO ENGIN DESIGN	3.0	TABAN	\$176.25		:TBA:	
		UNR WILL ACCEPT ENGR 100 IN PLACE OF CE 140, EE 191, AND ME 150, THE GATEWAY CLASSES FOR THOSE FIELDS OF ENGINEERING WILL BE HELD AT CARSON HIGH SCHOOL. FOR MORE INFORMATION EMAIL INSTRUCTOR AT FTABAN@WNC.EDU						

## ENGLISH (Also see Reading)

30120	ENG 090	C01 BASIC WRITING I	3.0	CARLSON	\$176.25	REYN 114	11:00A-12:15P	TTH
31145	ENG 090	C02 BASIC WRITING I	3.0	JENKINS	\$176.25	CED 206	05:30P-06:45P	MW

**Asterisk (\*) before the call number indicates that the course has a prerequisite.**  
**LATEST INFORMATION AVAILABLE ONLINE @ WWW.WNC.EDU**

# Carson City Classes

Call Number	Section	Class Title	Credit	Instructor	Cost	Location	Time	Day
30088	ENG 095	C01 BASIC WRITING II	3.0	KOLSKY	\$176.25	CED 110	11:00A-11:50A	MWF
30557	ENG 095	C02 BASIC WRITING II	3.0	STAFF	\$176.25	CED 108	07:00P-09:45P	M
38040	ENG 095	C03 BASIC WRITING II	3.0	STAFF	\$176.25	CED 110	05:30P-06:45P	TTH
32831	ENG 095	C04 BASIC WRITING II	3.0	RIENDEAU	\$176.25	BRIS 320	09:30A-10:45A	TTH
* 30147	ENG 098	C01 BASIC WRITING III	3.0	SWIRCZEK	\$176.25	BRIS 320	04:00P-06:45P	M
* 30151	ENG 098	C02 BASIC WRITING III	3.0	MCGRANAGHAN	\$176.25	CED 203	01:00P-02:15P	MWF
* 30181	ENG 098	C03 BASIC WRITING III	3.0	KOLSKY	\$176.25	CED 110	10:00A-10:50A	MWF
* 30135	ENG 098	C04 BASIC WRITING III	3.0	SWEENEY	\$176.25	CED 203	09:30A-10:45A	TTH
* 30159	ENG 098	C05 BASIC WRITING III	3.0	WEINER	\$176.25	CED 203	05:30P-06:45P	MW
* 31496	ENG 098	C06 BASIC WRITING III	3.0	WEINER	\$176.25	CED 203	07:00P-09:45P	W
* 37846	ENG 098	C07 BASIC WRITING III	3.0	PFANKU	\$176.25	CED 203	04:00P-05:15P	TTH
* 31809	ENG 098	C08 BASIC WRITING III	3.0	SWIRCZEK	\$176.25	ASP 203	02:30P-05:15P	T
* 31201	ENG 100	C01 COMPOSITION - ENHANCED	5.0	KOLSKY	\$293.75	CED 110	08:00A-08:50A	MTWTHF
* 30213	ENG 101	C01 COMPOSITION I	3.0	MCGRANAGHAN	\$176.25	CED 205	08:00A-08:50A	MWF
* 30215	ENG 101	C02 COMPOSITION I	3.0	KOLSKY	\$176.25	ASP 203	01:00P-02:15P	TTH
* 30223	ENG 101	C03 COMPOSITION I	3.0	KILLE	\$176.25	BRIS 343	07:00P-09:45P	M
* 30208	ENG 101	C04 COMPOSITION I	3.0	CARLSON	\$176.25	REYN 113	01:00P-02:15P	MW
* 30262	ENG 101	C05 COMPOSITION I	3.0	BARRETT	\$176.25	BRIS 346	07:00P-09:45P	TH
* 30331	ENG 101	C06 COMPOSITION I	3.0	KOLSKY	\$176.25	CED 110	11:00A-12:15P	TTH
* 35836	ENG 101	C07 COMPOSITION I	3.0	KILLE	\$176.25	CED 110	09:30A-10:45A	TTH
* 31784	ENG 101	C08 COMPOSITION I	3.0	STAFF	\$176.25	CED 110	05:30P-06:45P	MW
* 32196	ENG 101	C09 COMPOSITION I	3.0	STAFF	\$176.25	CED 203	05:30P-06:45P	TTH
* 30222	ENG 102	C01 COMPOSITION II	3.0	TISCHLER	\$176.25	BRIS 343	05:30P-06:45P	MW
* 30520	ENG 102	C02 COMPOSITION II	3.0	MCGRANAGHAN	\$176.25	CED 205	09:00A-09:50A	MWF
* 30003	ENG 102	C03 COMPOSITION II	3.0	KILLE	\$176.25	BRIS 346	07:00P-09:45P	T
* 37389	ENG 102	C04 COMPOSITION II	3.0	CARLSON	\$176.25	REYN 113	09:30A-10:45A	TTH
* 30183	ENG 102	C05 COMPOSITION II	3.0	BARRETT	\$176.25	CED 205	05:30P-06:45P	TTH
* 32747	ENG 102	C06 COMPOSITION II	3.0	LINCH	\$176.25	BRIS 321	07:00P-09:45P	TH
* 36196	ENG 102	C07 COMPOSITION II	3.0	TISCHLER	\$176.25	BRIS 344	01:00P-02:15P	MW
* 38968	ENG 205	C01 INTRO TO CREATIVE WRITING	3.0	MCCULLY	\$176.25	CED 317	04:00P-06:45P	TH
WEB-ENHANCED CLASS. ALL INSTRUCTION DONE IN THE CLASSROOM, BUT SOME ASSIGNMENTS WILL INCORPORATE THE INTERNET.								
* 37388	ENG 220	C01 WRITING POETRY	3.0	CARLSON	\$176.25	BRIS 320	07:00P-09:45P	W
* 39101	ENG 222	C01 INTERMED FICTION WRITING	3.0	SWIRCZEK	\$176.25	CED 315	07:00P-09:45P	W
FOCUSES ON CRAFTING THE SHORT STORY								
* 37510	ENG 223	C01 THEMES OF LITERATURE	3.0	NEWELL	\$176.25	CED 316	07:00P-09:45P	W
TOPIC: GREAT BOOKS								
* 30126	ENG 226	C01 MEMOIR AND AUTOBIOGRAPHY	3.0	CARLSON	\$176.25	REYN 113	01:00P-03:45P	T
* 32773	ENG 231	C01 WORLD LITERATURE I	3.0	KILLE	\$176.25	BRIS 343	11:00A-12:15P	TTH
* 37401	ENG 231	C02 WORLD LITERATURE I	3.0	KILLE	\$176.25	BRIS 321	05:30P-06:45P	MW
* 37195	ENG 250	C01 CHILDREN'S LITERATURE	3.0	SWIRCZEK	\$176.25	REYN 113	11:00A-12:15P	TTH
* 30884	ENG 282	C01 INTRO LANG/LIT EXPRESSION	3.0	SWIRCZEK	\$176.25	BRIS 320	01:00P-02:15P	MW
* 32820	ENG 295	C01 DIRECTED STUDY IN ENGLISH 1.0-3.0	3.0	CARLSON	\$ 58.75/CR		:TBA:	
INDEPENDENT STUDY COURSE. CONTACT INSTRUCTOR, URSULA CARLSON 445-4269, TO ARRANGE ASSIGNMENT SCHEDULE.								

## ENVIRONMENTAL STUDIES

* 30511	ENV 100	C01 HUMANS AND ENVIRONMENT	3.0	BRYANT	\$186.25	BRIS 329	07:00P-09:45P	T
---------	---------	----------------------------	-----	--------	----------	----------	---------------	---

## FRENCH

38955	FREN 101B	C01 CONVERSATIONAL FRENCH I	3.0	CIRAC	\$176.25	BRIS 344	05:30P-06:45P	TTH
30764	FREN 111	C01 FIRST YEAR FRENCH I	4.0	CIRAC	\$235.00	BRIS 344	05:00P-06:45P	TTH
CLASS IS COMBINED WITH FREN 101B C01								
* 39100	FREN 211	CV1 SECOND YEAR FRENCH I	3.0	LYON	\$236.25	CED 307	07:00P-09:45P	T
INTERACTIVE VIDEO CLASS TRANSMITTED FROM LOVELOCK								
* XXXXX	FREN 211	CV2 SECOND YEAR FRENCH I	3.0	LYON	\$ 40.00	CED 307	07:00P-09:45P	T
INTERACTIVE VIDEO CLASS FOR HIGH SCHOOL ENROLLMENT ONLY. CONTACT A HIGH SCHOOL OR WNC COUNSELOR FOR DETAILS.								

## GEOGRAPHIC INFORMATION SYSTEMS

30109	GIS 109	C01 INTRO TO GIS	3.0	RYAN	\$191.25	HTCH 313	07:00P-09:45P	M
31131	GIS 171B	C01 GIS URBAN & REGIONAL PLAN	1.0	RYAN	\$ 58.75	HTCH 313	04:00P-10:00P	F
MEETS 09/21-09/22								
37398	GIS 212	C01 INTERMEDIATE ARCINFO	3.0	RYAN	\$191.25	HTCH 313	07:00P-09:45P	T
31792	GIS 235	C01 SPATIAL ANALYSIS IN GIS	3.0	RYAN	\$191.25	HTCH 313	07:00P-09:45P	W
* XXXXX	GIS 280	C01 INTERNSHIP IN GIS	3.0	RYAN	\$191.25		:TBA:	
* XXXXX	GIS 290	C01 GIS CAREERS / PORTFOLIO	3.0	RYAN	\$191.25		:TBA:	

Asterisk (\*) before the call number indicates that the course has a prerequisite.

LATEST INFORMATION AVAILABLE ONLINE @ WWW.WNC.EDU

# Carson City Classes

Call Number	Section	Class Title	Credit	Instructor	Cost	Location	Time	Day
<b>GEOGRAPHY</b>								
* 30248	GE0G 103	C01 PHYSICAL GEOGRAPHY	3.0	KORTEMEIER	\$176.25	BRIS 322	09:30A-10:45A	TTH
* 39013	GE0G 103	C02 PHYSICAL GEOGRAPHY	3.0	KORTEMEIER	\$176.25	BRIS 322	01:00P-02:15P	MW
* 39010	GE0G 103	C03 PHYSICAL GEOGRAPHY	3.0	RYAN	\$176.25	BRIS 322	05:30P-06:45P	MW
32702	GE0G 106	C01 INTRO: CULTURAL GEOGRAPHY	3.0	RYAN	\$176.25	CED 305	11:00A-12:15P	TTH
31233	GE0G 106	C02 INTRO: CULTURAL GEOGRAPHY	3.0	RYAN	\$176.25	CED 325	04:00P-05:15P	MW
37466	GE0G 110B	C01 GEOG OF SAN FRANCISCO	1.0	RYAN	\$ 58.75	HTCH 313	05:00P-06:00P	T
MEETS 10/09-10/21 MANDATORY MEETING BEFORE THE TRIP ON 10/09/07. TRIP WILL BE 10/19-10/21/07.								
<b>GEOLOGY</b>								
31800	GEOL 100	C01 EARTHQUAKES AND VOLCANOES	3.0	KORTEMEIER	\$176.25	BRIS 322	10:00A-10:50A	MWF
31234	GEOL 100	C02 EARTHQUAKES AND VOLCANOES	3.0	KORTEMEIER	\$176.25	BRIS 322	07:00P-09:45P	W
* 31648	GEOL 101	C01 PHYSICAL GEOLOGY	3.0	KORTEMEIER	\$176.25	BRIS 322	11:00A-12:15P	TTH
* 31178	GEOL 103	CL1 PHYSICAL GEOLOGY LAB	1.0	KORTEMEIER	\$ 73.75	BRIS 322	01:00P-03:45P	TH
<b>GOLF FACILITIES MANAGEMENT</b>								
31167	GFM 204B	C01 METHODS OF TEACHING GOLF	2.0	GOODNIGHT	\$127.50	AUTO 103	09:00A-04:00P	MT
MEETS 10/01-10/09 LAB FEE INCLUDES ALL INSTRUCTIONAL MATERIAL								
30742	GFM 205B	C01 SHORT GAME & PUTTING	1.0	GOODNIGHT	\$ 68.75	AUTO 103	09:00A-04:00P	MT
MEETS 09/17-09/18 LAB FEE INCLUDES ALL INSTRUCTIONAL MATERIALS								
30744	GFM 206B	C01 THE RULES OF GOLF	1.0	GOODNIGHT	\$ 68.75	AUTO 103	09:00A-04:00P	MT
MEETS 09/24-09/25 LAB FEE INCLUDES ALL INSTRUCTIONAL MATERIALS								
<b>GRAPHIC COMMUNICATIONS</b>								
35837	GRC 118	C01 COMP GRAPHICS/PRINT MEDIA	3.0	CONKEY	\$206.25	HTCH 316	05:30P-06:45P	TTH
35925	GRC 119	C01 COMP GRAPHICS/DIG MEDIA	3.0	KELLEY	\$206.25	HTCH 317	07:00P-09:45P	TH
* 30548	GRC 144B	C01 ELECT LAYOUT & TYPOGRAPHY	3.0	HOLLISTER	\$206.25	HTCH 316	07:00P-09:45P	T
QUARK XPRESS OR IN DESIGN WILL BE TAUGHT								
* 35832	GRC 156	C01 COMPUTER ILLUSTRATION I	3.0	WEISMANN	\$206.25	HTCH 317	07:00P-09:45P	W
ILLUSTRATOR								
* 30355	GRC 175	C01 WEB DESIGN & PUBLISHING I	3.0	KELLEY	\$206.25	HTCH 317	05:30P-06:45P	TTH
DREAMWEAVER								
* 32033	GRC 183	C01 ELECTRONIC IMAGING	3.0	NICKERSON	\$206.25	HTCH 314	07:00P-09:45P	T
PHOTOSHOP								
* 32757	GRC 185	C01 COMPUTER ANIMATION I	3.0	NICKERSON	\$206.25	HTCH 314	05:30P-06:45P	TTH
* 39129	GRC 188	C01 WEB ANIM & INTERACTIV I	3.0	CONKEY	\$206.25	HTCH 314	05:30P-06:45P	MW
(MACROMEDIA FLASH)								
* 32778	GRC 256	C01 COMPUTER ILLUSTRATION II	3.0	WEISMANN	\$206.25	HTCH 317	07:00P-09:45P	M
<b>HEALTH INFORMATION TECHNOLOGY (Also see COT)</b>								
ALL HIT STUDENTS ARE REQUIRED TO COMPLETE A MANDATORY STUDENT ORIENTATION. ORIENTATION WILL BE HELD ON CARSON CAMPUS, CEDAR BUILDING, ROOM 331, ON 1/22/07 AT NOON AND 6 PM. IF CAMPUS ATTENDANCE IS NOT POSSIBLE FOR EITHER ORIENTATION, PLEASE E-MAIL YOUR INSTRUCTOR AT SLN@WNC.EDU. PLEASE SEE FACULTY WEB PAGE AT WNC.EDU/~SLN FOR MORE INFORMATION ON HIT COURSES. IF YOU HAVE FURTHER QUESTIONS, YOU MAY CALL 445-3296.								
* 37282	HIT 100B	C01 INTRODUCTION TO ICD-9-CM	2.0	NEBEN	\$137.50			:TBA:
OPEN ENTRY. STUDENTS MAY ENROLL UP TO 10/8. INSTRUCTOR IN LAB MON-WED 10AM-3PM & THURS 3-8PM. PLEASE SEE MANDATORY ORIENTATION INFORMATION AND FACULTY WEB PAGE AT WWW.WNC.EDU/~SLN								
* 38964	HIT 101B	C01 CURRENT PROC TERMINOLOGY	3.0	NEBEN	\$206.25			:TBA:
OPEN ENTRY. STUDENTS MAY ENROLL UP TO 10/8. INSTRUCTOR IN LAB MON-WED 10AM-3PM & THURS 3-8PM. PLEASE SEE MANDATORY ORIENTATION INFORMATION AND FACULTY WEB PAGE AT WWW.WNC.EDU/~SLN								
35872	HIT 105B	C01 HEALTHCARE DYNAMICS	2.0	NEBEN	\$137.50			:TBA:
OPEN ENTRY. STUDENTS MAY ENROLL UP TO 10/8. INSTRUCTOR IN LAB MON-WED 10AM-3PM & THURS 3-8PM. PLEASE SEE MANDATORY ORIENTATION INFORMATION AND FACULTY WEB PAGE AT WWW.WNC.EDU/~SLN								
31758	HIT 117B	C01 MEDICAL TERMINOLOGY	1.0	NEBEN	\$ 68.75			:TBA:
OPEN ENTRY. STUDENTS MAY ENROLL UP TO 10/8. INSTRUCTOR IN LAB MON-WED 10AM-3PM & THURS 3-8PM. PLEASE SEE MANDATORY ORIENTATION INFORMATION AND FACULTY WEB PAGE AT WWW.WNC.EDU/~SLN								
35891	HIT 118B	C01 LANGUAGE OF MEDICINE	3.0	NEBEN	\$206.25			:TBA:
OPEN ENTRY. STUDENTS MAY ENROLL UP TO 10/8. INSTRUCTOR IN LAB MON-WED 10AM-3PM & THURS 3-8PM. PLEASE SEE MANDATORY ORIENTATION INFORMATION AND FACULTY WEB PAGE AT WWW.WNC.EDU/~SLN								
* 38976	HIT 120B	C01 MEDICAL TRANSCRIPTION I	2.0	NEBEN	\$137.50			:TBA:
OPEN ENTRY. STUDENTS MAY ENROLL UP TO 10/8. INSTRUCTOR IN LAB MON-WED 10AM-3PM & THURS 3-8PM. PLEASE SEE MANDATORY ORIENTATION INFORMATION AND FACULTY WEB PAGE AT WWW.WNC.EDU/~SLN								

**Asterisk (\*) before the call number indicates that the course has a prerequisite.**  
**LATEST INFORMATION AVAILABLE ONLINE @ WWW.WNC.EDU**



# Carson City Classes

Call Number	Section	Class Title	Credit	Instructor	Cost	Location	Time	Day
* 38979	HIT 121B C01	MEDICAL TRANSCRIPTION II	3.0	NEBEN	\$206.25		:TBA:	
		OPEN ENTRY. STUDENTS MAY ENROLL UP TO 10/8. INSTRUCTOR IN LAB MON-WED 10AM-3PM & THURS 3-8PM. PLEASE SEE MANDATORY ORIENTATION INFORMATION AND FACULTY WEB PAGE AT WWW.WNC.EDU/~SLN						
37424	HIT 170B C01	COMPUTERS IN HEALTH CARE	3.0	NEBEN	\$206.25		:TBA:	
		OPEN ENTRY. STUDENTS MAY ENROLL UP TO 10/8. INSTRUCTOR IN LAB MON-WED 10AM-3PM & THURS 3-8PM. PLEASE SEE MANDATORY ORIENTATION INFORMATION AND FACULTY WEB PAGE AT WWW.WNC.EDU/~SLN						
* 32695	HIT 180B C01	INTRO TO HLTH INFO MGMT	3.0	NEBEN	\$206.25		:TBA:	
		OPEN ENTRY. STUDENTS MAY ENROLL UP TO 10/8. INSTRUCTOR IN LAB MON-WED 10AM-3PM & THURS 3-8PM. PLEASE SEE MANDATORY ORIENTATION INFORMATION AND FACULTY WEB PAGE AT WWW.WNC.EDU/~SLN						
* 39116	HIT 201B C01	CLASS SYS HLTH CARE DATA	3.0	NEBEN	\$206.25		:TBA:	
		OPEN ENTRY. STUDENTS MAY ENROLL UP TO 10/8. INSTRUCTOR IN LAB MON-WED 10AM-3PM & THURS 3-8PM. PLEASE SEE MANDATORY ORIENTATION INFORMATION AND FACULTY WEB PAGE AT WWW.WNC.EDU/~SLN						
* 34534	HIT 205B C01	STRUC & ORG HLTH INFO SYS	3.0	NEBEN	\$206.25		:TBA:	
		OPEN ENTRY. STUDENTS MAY ENROLL UP TO 10/8. INSTRUCTOR IN LAB MON-WED 10AM-3PM & THURS 3-8PM. PLEASE SEE MANDATORY ORIENTATION INFORMATION AND FACULTY WEB PAGE AT WWW.WNC.EDU/~SLN						
* 38980	HIT 210B C01	CODING APPLICATIONS	3.0	NEBEN	\$206.25		:TBA:	
		OPEN ENTRY. STUDENTS MAY ENROLL UP TO 10/8. INSTRUCTOR IN LAB MON-WED 10AM-3PM & THURS 3-8PM. PLEASE SEE MANDATORY ORIENTATION INFORMATION AND FACULTY WEB PAGE AT WWW.WNC.EDU/~SLN						

## HISTORY

30256	HIST 101	C01 U.S. HISTORY I TO 1865	3.0	YURTINUS	\$176.25	BRIS 321	08:00A-09:15A	TTH
30257	HIST 101	C02 U.S. HISTORY I TO 1865	3.0	YURTINUS	\$176.25	BRIS 321	07:00P-09:45P	M
31297	HIST 102	C01 U.S. HIST 1865 TO PRESENT	3.0	MARTIN	\$176.25	BRIS 346	09:30A-10:45A	TTH
30259	HIST 105	C01 EUROPEAN CIVIL TO 1648	3.0	YURTINUS	\$176.25	BRIS 321	11:00A-12:15P	TTH
30260	HIST 105	C02 EUROPEAN CIVIL TO 1648	3.0	YURTINUS	\$176.25	BRIS 321	07:00P-09:45P	W
37048	HIST 106	C01 EUROPEAN CIV 1648 TO PRES	3.0	SIMONIAN	\$176.25	BRIS 321	04:00P-05:15P	MW
30261	HIST 111	C01 SURV OF AM CONST HISTORY	3.0	MARTIN	\$176.25	BRIS 346	09:00A-09:50A	MWF
30057	HIST 111	C02 SURV OF AM CONST HISTORY	3.0	MARTIN	\$176.25	BRIS 346	11:00A-12:15P	TTH
32834	HIST 111	C03 SURV OF AM CONST HISTORY	3.0	MARTIN	\$176.25	BRIS 346	04:00P-06:45P	M
30263	HIST 217	C01 NEVADA HISTORY	3.0	YURTINUS	\$176.25	BRIS 321	09:30A-10:45A	TTH

## HUMAN DEVELOPMENT AND FAMILY STUDIES

30422	HDFS 201	C01 LIFE SPAN HUM DEVELOPMENT	3.0	MAGNANTE	\$176.25	CED 110	02:30P-03:45P	TTH
-------	----------	-------------------------------	-----	----------	----------	---------	---------------	-----

## HUMANITIES

30268	HUM 101	C01 INTRO TO HUMANITIES	3.0	HUME	\$176.25	BRIS 321	09:00A-09:50A	MWF
-------	---------	-------------------------	-----	------	----------	----------	---------------	-----

## INFORMATION SYSTEMS

30131	IS 101	C01 INTRO TO INFORMATION SYS	3.0	LONG	\$206.25	CED 331C	01:00P-02:15P	MW
30168	IS 101	C02 INTRO TO INFORMATION SYS	3.0	WINTERS	\$206.25	CED 331D	07:00P-09:45P	W
* 38950	IS 201	C01 COMPUTER APPLICATIONS	3.0	STAFF	\$206.25	CED 331C	07:00P-09:45P	TH
		EXPERIENCE IN MS OFFICE EXCEL AND ACCESS SOFTWARE RECOMMENDED						

## ITALIAN

32762	ITAL 101B C01	ITALIAN CONVERS I	3.0	CUNNINGHAM	\$176.25	REYN 113	04:00P-06:45P	M
* 31296	ITAL 102B C01	ITALIAN CONVERS II	3.0	CUNNINGHAM	\$176.25	REYN 113	04:00P-06:45P	M

## JOURNALISM

32743	JOUR 101	C01 CRITCL ANAL OF MASS MEDIA	3.0	STAFF	\$176.25	CED 313	07:00P-09:45P	T
-------	----------	-------------------------------	-----	-------	----------	---------	---------------	---

## LABORATORY TECHNICIAN

* 30105	LTE 110	C01 TECH OF VENIPUNCTURE	4.0	BRUCHEZ	\$285.00	CED 207	07:00P-08:30P	MT
						CED 221	08:30P-09:45P	MT

IMPORTANT: ALL IMMUNIZATIONS AND HEALTH INSURANCE REQUIRMENTS MUST BE COMPLETED PRIOR TO REGISTERING FOR CLASS. ACCESS NURSING & ALLIED HEALTH FOR PERTINENT INFORMATION. OFF CAMPUS CLINICALS DAYS TBA.

## LAW

37746	LAW 101	C01 FUND OF LAW I	3.0	STAFF	\$176.25	BRIS 346	02:30P-03:45P	TTH
* 32699	LAW 205	C01 CONTRACTS	3.0	STAFF	\$176.25	CED 111	04:00P-06:45P	T
* 37549	LAW 252	C01 FAMILY LAW	3.0	STAFF	\$176.25	CED 111	04:00P-06:45P	TH
* 35892	LAW 259	C01 LEGAL WRITING	3.0	STAFF	\$176.25	CED 111	07:00P-09:45P	M
* 37383	LAW 262	C01 LEGAL RESEARCH II	3.0	STAFF	\$176.25	CED 111	07:00P-09:45P	W

Asterisk (\*) before the call number indicates that the course has a prerequisite.

LATEST INFORMATION AVAILABLE ONLINE @ WWW.WNC.EDU

# Carson City Classes

Call Number	Section	Class Title	Credit	Instructor	Cost	Location	Time	Day
* XXXXX LAW 295	C01	SUPERVISED FLD EXPERIENCE	3.0	STAFF	\$176.25			:TBA:
OEQE FOR INFORMATION CONTACT THE INSTRUCTOR BY EMAIL AT CMORIN@WNC.EDU OR BY PHONE 445-3280.								
<b>MACHINE TOOL TECHNOLOGY</b>								
30275 MTT 105B	C01	MACHINE SHOP I	3.0	EASTWOOD	\$221.25	MTT 104	07:00P-09:45P	W
33047 MTT 105B	C05	MACHINE SHOP I	3.0	EASTWOOD	\$221.25	MTT 104	09:00A-11:45A	W
* 30283 MTT 106B	C01	MACHINE SHOP PRACTICE I	2.0	EASTWOOD	\$157.50	MTT 104	07:00P-09:45P	M
RECOMMENDED WITH MTT 105B								
* 35831 MTT 106B	C02	MACHINE SHOP PRACTICE I	2.0	EASTWOOD	\$157.50	MTT 104	09:00A-11:45A	M
RECOMMENDED WITH MTT 105B								
* 31804 MTT 106B	C05	MACHINE SHOP PRACTICE I	2.0	EASTWOOD	\$147.50	MTT 104	09:00A-11:45A	S
RECOMMENDED WITH MTT 105B								
* 30276 MTT 110B	C01	MACHINE SHOP II	3.0	EASTWOOD	\$221.25	MTT 104	07:00P-09:45P	T
* 38531 MTT 110B	C05	MACHINE SHOP II	3.0	EASTWOOD	\$221.25	MTT 104	09:00A-11:45A	W
* 30312 MTT 111B	C01	MACH SHOP PRACTICE II	2.0	EASTWOOD	\$157.50	MTT 104	07:00P-09:45P	M
RECOMMENDED WITH MTT 110B								
* 30729 MTT 111B	C02	MACH SHOP PRACTICE II	2.0	EASTWOOD	\$157.50	MTT 104	09:00A-11:45A	M
RECOMMENDED WITH MTT 110B								
* 31805 MTT 111B	C05	MACH SHOP PRACTICE II	2.0	EASTWOOD	\$147.50	MTT 104	09:00A-11:45A	S
RECOMMENDED WITH MTT 110B								
* 37422 MTT 230B	C01	COMP NUMERICAL CONTROL	4.0	GATLIN	\$280.00	MTT 102	06:00P-09:45P	W
* 35850 MTT 232B	C01	COMP NUMERICAL CONTRL II	4.0	GATLIN	\$280.00	MTT 102	06:00P-09:45P	M
* 30279 MTT 250B	C01	MACHINE SHOP III	3.0	EASTWOOD	\$221.25	MTT 104	07:00P-09:45P	TH
* 39157 MTT 250B	C05	MACHINE SHOP III	3.0	EASTWOOD	\$221.25	MTT 104	09:00A-11:45A	W
* 30493 MTT 251B	C01	MACH SHOP PRACTICE III	2.0	EASTWOOD	\$157.50	MTT 104	07:00P-09:45P	M
RECOMMENDED WITH MTT 250B								
* 30726 MTT 251B	C02	MACH SHOP PRACTICE III	2.0	EASTWOOD	\$157.50	MTT 104	09:00A-11:45A	M
RECOMMENDED WITH MTT 250B								
* 34692 MTT 251B	C05	MACH SHOP PRACTICE III	2.0	EASTWOOD	\$147.50	MTT 104	09:00A-11:45A	S
RECOMMENDED WITH MTT 250B								
* 36534 MTT 260B	C01	MACHINE SHOP IV	3.0	EASTWOOD	\$221.25	MTT 104	07:00P-09:45P	TH
* 35934 MTT 260B	C05	MACHINE SHOP IV	3.0	EASTWOOD	\$221.25	MTT 104	09:00A-11:45A	W
* 30878 MTT 261B	C01	MACHINE PROJECTS	1.0-6.0	EASTWOOD	\$103.75/CR	MTT 104	07:00P-09:45P	TH
OEQE CONTACT INSTRUCTOR, PAUL EASTWOOD AT 775-230-0898 TO MAKE ARRANGEMENTS FOR ADDITIONAL CLASS HOURS								
REQUIRED FOR REGISTRATION OF 4 OR MORE CREDITS.								
* 37475 MTT 261B	C02	MACHINE PROJECTS	3.0	EASTWOOD	\$221.25	MTT 104	09:00A-11:45A	W
OEQE CONTACT INSTRUCTOR, PAUL EASTWOOD AT 775-230-0898 TO MAKE ARRANGEMENTS FOR ADDITIONAL CLASS HOURS								
REQUIRED FOR REGISTRATION OF 4 OR MORE CREDITS.								
* 38010 MTT 262B	C01	MACH SHOP PRACTICE IV	2.0	EASTWOOD	\$157.50	MTT 104	07:00P-09:45P	M
RECOMMENDED WITH MTT 260B								
* 37434 MTT 262B	C02	MACH SHOP PRACTICE IV	2.0	EASTWOOD	\$147.50	MTT 104	09:00A-11:45A	M
* 31223 MTT 262B	C05	MACH SHOP PRACTICE IV	2.0	EASTWOOD	\$147.50	MTT 104	09:00A-11:45A	S
RECOMMENDED WITH MTT 260B								
35835 MTT 291B	C01	CNC PRACTICE	2.0	EASTWOOD	\$147.50	MTT 104	07:00P-09:45P	M
33447 MTT 291B	C02	CNC PRACTICE	2.0	EASTWOOD	\$147.50	MTT 104	09:00A-11:45A	S
* 37347 MTT 292B	C01	COMP-AID MANUFACTURING I	3.0	HERRARA	\$191.25	MTT 102	07:00P-09:45P	TH
* 35894 MTT 293B	C01	COMP-AID MANUFACTURING II	3.0	HERRARA	\$191.25	MTT 102	07:00P-09:45P	T
* XXXXX MTT 295B	C01	WORK EXPERIENCE	1.0-6.0	EASTWOOD	\$ 58.75/CR			:TBA:
OEQE FOR INFORMATION CONTACT THE BUSINESS & TECHNOLOGY DIVISION AT 445-4466.								
<b>MANAGEMENT</b>								
30236 MGT 103	C01	SMALL BUS MANAGEMENT	3.0	MCCUBBIN	\$176.25	CED 306	07:00P-09:45P	T
* 30295 MGT 201	C01	PRIN OF MANAGEMENT	3.0	MCCUBBIN	\$186.25	CED 316	07:00P-09:45P	TH
* 37477 MGT 212	C01	LEADERSHIP & HUM REL	3.0	ASH	\$176.25	HDFS TBA	05:30P-08:15P	T
32775 MGT 295B	C01	WORK EXPERIENCE I	1.0-6.0	SCHNAIBLE	\$ 58.75/CR			:TBA:
OEQE FOR INFORMATION CONTACT THE BUSINEES AND TECHNOLOGY DIVISION AT 445-4466.								
* XXXXX MGT 323	C01	ORGANIZATIONAL BEHAVIOR	3.0	STAFF	\$269.25	REYN 114	07:00P-09:45P	W
CONSENT OF ADVISOR REQUIRED. CONTACT SUE MULLER FOR CALL NUMBER AND CLASS INFORMATION.								
<b>MARKETING</b>								
* 30691 MKT 210	C01	MARKETING PRINCIPLES	3.0	WILLIAMS	\$176.25	CED 305	04:00P-06:45P	W
* 31786 MKT 262	C01	INTRO TO ADVERTISING	3.0	WILLIAMS	\$176.25	CED 315	07:00P-09:45P	T
* XXXXX MKT 295B	C01	WORK EXPERIENCE I	1.0-4.0	GOODNIGHT	\$ 58.75/CR			:TBA:
CONTACT LARRY GOODNIGHT BY EMAIL AT GOODNIGHT@WNC.EDU OR BY PHONE AT 445-4274.								

Asterisk (\*) before the call number indicates that the course has a prerequisite.  
LATEST INFORMATION AVAILABLE ONLINE @ WWW.WNC.EDU

# Carson City Classes

Call Number	Section	Class Title	Credit	Instructor	Cost	Location	Time	Day
<b>MATHEMATICS</b>								
37392	MATH 090	C01 ELEMENTARY ARTHMETIC	3.0	CAPURRO	\$176.25	CED 111	09:30A-10:45A	TTH
30448	MATH 091	C01 BASIC MATHEMATICS	3.0	BRANCO	\$176.25	REYN 114	05:30P-06:45P	TTH
31170	MATH 091	C02 BASIC MATHEMATICS	3.0	MCNEIL	\$176.25	ASP 203	12:00P-12:50P	MTWTF
35889	MATH 092	C01 ALGEBRA REVIEW	1.0	HARDIE	\$ 58.75	BRIS 320	01:00P-03:45P	MTWTFH
MEETS 08/13-08/17								
* 30992	MATH 093	C01 PRE ALGEBRA	3.0	MCNEIL	\$176.25	ASP 203	05:30P-06:45P	MW
* 35916	MATH 093	C02 PRE ALGEBRA	3.0	MCNEIL	\$176.25	ASP 203	09:30A-10:45A	TTH
* 30303	MATH 095	C01 ELEMENTARY ALGEBRA	3.0	MCNEIL	\$176.25	ASP 203	11:00A-11:50A	MTWTF
* 30012	MATH 095	C02 ELEMENTARY ALGEBRA	3.0	BRANCO	\$176.25	REYN 114	05:30P-06:45P	MW
* 30602	MATH 095	C03 ELEMENTARY ALGEBRA	3.0	MCNEIL	\$176.25	ASP 203	11:00A-12:15P	TTH
* 30313	MATH 096	C01 INTERMEDIATE ALGEBRA	3.0	KINGHAM	\$176.25	BRIS 320	01:00P-02:15P	TTH
* 30592	MATH 096	C02 INTERMEDIATE ALGEBRA	3.0	ARRIGOTTI	\$176.25	BRIS 332	01:00P-02:15P	MW
* 38012	MATH 096	C03 INTERMEDIATE ALGEBRA	3.0	CONARD	\$176.25	ASP 203	05:30P-06:45P	TTH
30310	MATH 100B	C01 MATH FOR ALLIED HLTH PGRM	1.0	ARRIGOTTI	\$ 58.75	BRIS 332	01:00P-03:30P	MTWTFH
MEETS 08/13-08/17								
33197	MATH 100B	C02 MATH FOR ALLIED HLTH PGRM	1.0	ARRIGOTTI	\$ 58.75	BRIS 332	06:00P-08:30P	MTWTFH
MEETS 08/13-08/17								
30314	MATH 110B	C01 SHOP MATHEMATICS	3.0	ARRIGOTTI	\$176.25	REYN 114	04:00P-05:15P	MW
* 30322	MATH 120	C01 FUND OF COLLEGE MATH	3.0	KINGHAM	\$176.25	BRIS 320	10:00A-10:50A	MTWTF
* 30154	MATH 120	C02 FUND OF COLLEGE MATH	3.0	MORRISON	\$176.25	BRIS 332	11:00A-12:15P	TTH
* 30534	MATH 120	C03 FUND OF COLLEGE MATH	3.0	KINGHAM	\$176.25	BRIS 332	04:00P-05:15P	TTH
* 30604	MATH 120	C04 FUND OF COLLEGE MATH	3.0	DORIO	\$176.25	BRIS 332	02:30P-05:15P	F
* 30536	MATH 120	C05 FUND OF COLLEGE MATH	3.0	MORRISON	\$176.25	BRIS 332	05:30P-06:45P	TTH
* 30364	MATH 122	C01 NUMBER CONCP T ELEM TCHR	3.0	BARNES	\$176.25	BRIS 322	04:00P-05:15P	TTH
* 30038	MATH 126	C01 PRECALCULUS MATHEMATICS I	3.0	BARNES	\$176.25	BRIS 322	05:30P-06:45P	TTH
* 30030	MATH 126	C02 PRECALCULUS MATHEMATICS I	3.0	ARRIGOTTI	\$176.25	BRIS 320	11:00A-12:15P	TTH
* 35780	MATH 126	C03 PRECALCULUS MATHEMATICS I	3.0	DORIO	\$176.25	BRIS 332	10:00A-10:50A	MTWTF
* 30157	MATH 127	C01 PRECALCULUS MATH II	3.0	KINGHAM	\$176.25	BRIS 321	05:30P-06:45P	TTH
* 30326	MATH 128	C01 PRECALCULUS/TRIGONOMETRY	5.0	MORRISON	\$293.75	BRIS 346	01:00P-02:05P	MTWTFH
* 39047	MATH 176	C01 INTRO CALC FOR BUS/SOCSCI	3.0	DORIO	\$176.25	BRIS 332	05:30P-06:45P	MW
* XXXXX	MATH 181	CV2 CALCULUS I	4.0	HARDIE	\$ 40.00	CED 307	05:00P-06:45P	MW
INTERACTIVE VIDEO CLASS FOR HIGH SCHOOL ENROLLMENT ONLY. CONTACT A HIGH SCHOOL OR WNC COUNSELOR FOR DETAILS.								
* 30328	MATH 181	C01 CALCULUS I	4.0	KINGHAM	\$265.00	CED 331D	11:50A-01:00P	MTWTF
* 31186	MATH 181	C02 CALCULUS I	4.0	ARRIGOTTI	\$235.00	BRIS 321	02:15P-04:00P	TTH
* 30329	MATH 182	C01 CALCULUS II	4.0	DORIO	\$235.00	BRIS 346	05:15P-07:00P	TTH
* XXXXX	MATH 283	CV2 CALCULUS III	4.0	HARDIE	\$ 40.00	CED 307	05:00P-06:45P	TTH
INTERACTIVE VIDEO CLASS FOR HIGH SCHOOL ENROLLMENT ONLY. CONTACT A HIGH SCHOOL OR WNC COUNSELOR FOR DETAILS.								
* 30019	MATH 283	C01 CALCULUS III	4.0	MORRISON	\$265.00	BRIS 320	10:50A-12:00P	MTWTF
<b>MECHANICAL ENGINEERING</b>								
* 39020	ME 241	C01 STATICS	3.0	TABAN	\$176.25	CED 315	04:00P-05:15P	TTH
* 31816	ME 241	C02 STATICS	3.0	TABAN	\$176.25		:TBA:	
FOR MORE INFORMATION EMAIL INSTRUCTOR AT FTABAN@WNC.EDU CLASS WILL BE HELD AT NDOT								
<b>METALLURGICAL ENGINEERING</b>								
* 31530	METE 250	C01 ELEMENTS OF MATRL SCI	3.0	TABAN	\$176.25	CED 315	04:00P-05:15P	MW
<b>MUSIC, APPLIED</b>								
32700	MUSA 109	C01 DRUM SET	1.0	STAFF	\$258.75		:TBA:	
STUDENTS ARE RESPONSIBLE FOR ENSURING THAT THEIR CORRECT PHONE NUMBER IS LISTED WITH ADMISSIONS TO ENABLE THE INSTRUCTOR TO CONTACT THEM. STUDENTS WILL BE CALLED TO SCHEDULE A LESSON TIME DURING THE FIRST WEEK OF INSTRUCTION.								
32766	MUSA 115	C01 GUITAR	1.0	LACHEW	\$258.75		:TBA:	
STUDENTS ARE RESPONSIBLE FOR ENSURING THAT THEIR CORRECT PHONE NUMBER IS LISTED WITH ADMISSIONS TO ENABLE THE INSTRUCTOR TO CONTACT THEM. STUDENTS WILL BE CALLED TO SCHEDULE A LESSON TIME DURING THE FIRST WEEK OF INSTRUCTION.								
35868	MUSA 127	C01 PERCUSSION-LOWER DIVISION	1.0	STAFF	\$258.75		:TBA:	
STUDENTS ARE RESPONSIBLE FOR ENSURING THAT THEIR CORRECT PHONE NUMBER IS LISTED WITH ADMISSIONS TO ENABLE THE INSTRUCTOR TO CONTACT THEM. STUDENTS WILL BE CALLED TO SCHEDULE A LESSON TIME DURING THE FIRST WEEK OF INSTRUCTION.								
30367	MUSA 129	C01 PIANO-LOWER DIVISION	1.0	DUFAU	\$258.75		:TBA:	
STUDENTS ARE RESPONSIBLE FOR ENSURING THAT THEIR CORRECT PHONE NUMBER IS LISTED WITH ADMISSIONS TO ENABLE THE INSTRUCTOR TO CONTACT THEM. STUDENTS WILL BE CALLED TO SCHEDULE A LESSON TIME DURING THE FIRST WEEK OF INSTRUCTION.								

Asterisk (\*) before the call number indicates that the course has a prerequisite.

LATEST INFORMATION AVAILABLE ONLINE @ WWW.WNC.EDU

# Carson City Classes

Call Number	Section	Class Title	Credit	Instructor	Cost	Location	Time	Day
32770	MUSA 143	C01 VIOLIN-LOWER DIVISION	1.0	STAFF	\$258.75		:TBA:	
STUDENTS ARE RESPONSIBLE FOR ENSURING THAT THEIR CORRECT PHONE NUMBER IS LISTED WITH ADMISSIONS TO ENABLE THE INSTRUCTOR TO CONTACT THEM. STUDENTS WILL BE CALLED TO SCHEDULE A LESSON TIME DURING THE FIRST WEEK OF INSTRUCTION.								
30451	MUSA 145	C01 VOICE-LOWER DIVISION	1.0	SONNEMAKER	\$258.75		:TBA:	
STUDENTS ARE RESPONSIBLE FOR ENSURING THAT THEIR CORRECT PHONE NUMBER IS LISTED WITH ADMISSIONS TO ENABLE THE INSTRUCTOR TO CONTACT THEM. STUDENTS WILL BE CALLED TO SCHEDULE A LESSON TIME DURING THE FIRST WEEK OF INSTRUCTION.								

## MUSIC, ENSEMBLE

30024	MUSE 101	C01 CONCERT CHOIR	1.0	ZABELSKY	\$ 58.75	CED 116	07:00P-09:45P	T
OE0E								
*	30155	MUSE 123	C01 ORCHESTRA	1.0	ARRIGOTTI	\$ 58.75	ASP SWH	05:30P-07:00P F
CLASS MEETS IN ASP SWH. STUDENTS WILL PERFORM IN "GUYS & DOLLS" AT THE CARSON CITY COMMUNITY CENTER 11/3-11/18. PLEASE CALL 445-4250 TO SCHEDULE A PERSONAL AUDITION.								

## MUSIC, GENERAL

31785	MUS 103	C01 VOICE CLASS I	3.0	SONNEMAKER	\$176.25	CED 116	07:00P-09:45P	M
30315	MUS 107	C01 GUITAR CLASS I	2.0	LACHEW	\$117.50	MARK TBA	05:00P-06:40P	M
*	30350	MUS 108	C01 GUITAR CLASS II	2.0	LACHEW	\$117.50	MARK TBA	05:00P-06:40P M
30359	MUS 111	C01 PIANO CLASS I	3.0	DUFAU	\$176.25	CED 115	02:30P-03:45P	TTH
30360	MUS 111	C02 PIANO CLASS I	3.0	DUFAU	\$176.25	CED 115	07:00P-09:45P	T
*	30324	MUS 112	C01 PIANO CLASS II	3.0	DUFAU	\$176.25	CED 115	02:30P-03:45P TTH
*	30578	MUS 112	C02 PIANO CLASS II	3.0	DUFAU	\$176.25	CED 115	07:00P-09:45P T
35840	MUS 121	CV1 MUSIC APPRECIATION	3.0	BLANKENSHIP	\$176.25	CED 308	05:30P-06:45P	TTH
INTERACTIVE VIDEO CLASS TRANSMITTED FROM CARSON								
*	XXXXX	MUS 121	CV2 MUSIC APPRECIATION	3.0	BLANKENSHIP	\$ 25.00	CED 308	05:30P-06:45P TTH
INTERACTIVE VIDEO CLASS FOR HIGH SCHOOL ENROLLMENT ONLY. CONTACT A HIGH SCHOOL OR WNC COUNSELOR FOR DETAILS.								
30357	MUS 176	C01 MUSICAL THEATRE PRACTICUM 2.0-3.0	ARRIGOTTI	\$ 58.75/CR	ASP SWH	07:00P-10:00P	M	
STUDENTS PERFORM "GUYS & DOLLS" AT THE COMMUNITY CENTER 11/3-11/18. AUDITION TUES., 7/31, 6:00 P.M. ASP 207. THOSE ACCEPTED RECEIVE SCHOLARSHIP FOR HALF THEIR TUITION IN THE SHOW. REHEARSAL SCHEDULE DETERMINED BY CAST AVAILABILITY.								
30598	MUS 176	C02 MUSICAL THEATRE PRACTICUM 2.0-3.0	ARRIGOTTI	\$ 58.75/CR	ASP SWH	07:00P-10:00P	T	
STUDENTS PERFORM "GUYS & DOLLS" AT THE COMMUNITY CENTER 11/3-11/18. AUDITION TUES., 7/31, 6:00 P.M. ASP 207. THOSE ACCEPTED RECEIVE SCHOLARSHIP FOR HALF THEIR TUITION IN THE SHOW. REHEARSAL SCHEDULE DETERMINED BY CAST AVAILABILITY.								
30684	MUS 176	C03 MUSICAL THEATRE PRACTICUM 2.0-3.0	ARRIGOTTI	\$ 58.75/CR	ASP SWH	07:00P-10:00P	F	
STUDENTS PERFORM "GUYS & DOLLS" AT THE COMMUNITY CENTER 11/3-11/18. AUDITION TUES., 7/31, 6:00 P.M. ASP 207. THOSE ACCEPTED RECEIVE SCHOLARSHIP FOR HALF THEIR TUITION IN THE SHOW. REHEARSAL SCHEDULE DETERMINED BY CAST AVAILABILITY.								
39025	MUS 203	C01 MUSIC THEORY I	3.0	ZABELSKY	\$176.25	CED 116	07:00P-09:45P	TH
39075	MUS 211	C01 SIGHTSINGING/DICTATION I	1.0	ZABELSKY	\$ 58.75	CED 116	05:00P-06:45P	T
*	39046	MUS 276	C01 MUSICAL THEATRE PRACTICUM 2.0-3.0	ARRIGOTTI	\$ 58.75/CR	ASP SWH	07:00P-10:00P	M
STUDENTS PERFORM "GUYS & DOLLS" AT THE COMMUNITY CENTER 11/3-11/18. AUDITION TUES., 7/31, 6:00 P.M. ASP 207. THOSE ACCEPTED RECEIVE SCHOLARSHIP FOR HALF THEIR TUITION IN THE SHOW. REHEARSAL SCHEDULE DETERMINED BY CAST AVAILABILITY.								

## NATURAL RESOURCES

30273	NRES 101	C01 FUND OF SOIL SCIENCE	3.0	STORY	\$176.25	CED 315	07:00P-09:45P	TH
37384	NRES 160	C01 AGRICULTURAL CHEM/FERT	3.0	COSTA	\$176.25	CED 313	01:00P-02:15P	MW

## NURSING

*	30978	NURS 130	C01 NURSING ASSISTANT	6.0	WISEMAN	\$352.50	CED 206	05:45P-09:30P TTH
IMPORTANT: ALL IMMUNIZATIONS & CPR REQUIREMENTS MUST BE COMPLETED PRIOR TO REGISTERING FOR CLASS. ACCESS NURSING & ALLIED HEALTH FOR PERTINENT INFORMATION. CLINICALS MEET ON 4 SAT/SUN TBA.								
*	XXXXX	NURS 136	CV1 FOUNDTNS NURSING THEORY	3.0	KONIECZNY	\$176.25	REYN 102	01:00P-03:45P M
*	XXXXX	NURS 136	C01 FOUNDTNS NURSING THEORY	3.0	KONIECZNY	\$176.25	REYN 103	01:00P-03:45P W
*	XXXXX	NURS 137	C01 FOUNDATION NURSING LAB	1.0	KONIECZNY,INGRA	\$108.75	CED 219	08:00A-11:00A MT
MEETS 08/27-10/16								
*	XXXXX	NURS 137	C02 FOUNDATION NURSING LAB	1.0	KONIECZNY,INGRA	\$108.75	CED 220	08:00A-11:00A MT
MEETS 08/27-10/16								

Private lessons are also available in brass and woodwinds.

Call Performing Arts..... 445-4249

Asterisk (\*) before the call number indicates that the course has a prerequisite.

LATEST INFORMATION AVAILABLE ONLINE @ WWW.WNC.EDU

# Carson City Classes

Call Number	Section	Class Title	Credit	Instructor	Cost	Location	Time	Day
* XXXXX NURS 137	C03	FOUNDATION NURSING LAB	1.0	STAFF,KONIECZNY	\$108.75	CED 220	08:00A-11:00A	WTH
MEETS 08/29-10/18								
* XXXXX NURS 137	C04	FOUNDATION NURSING LAB	1.0	STAFF,KONIECZNY	\$108.75	CED 219	08:00A-11:00A	WTH
MEETS 08/29-10/18								
* XXXXX NURS 138	C01	FOUNDTNS NURSING CLINICAL	2.0	STAFF,KONIECZNY	\$117.50	CLNS LAB1	05:45A-12:00P	MT
MEETS 10/22-12/04 1 HR CLINICAL CHECK OFF PER STUDENT FOR SEVEN WEEKS TBA								
* XXXXX NURS 138	C02	FOUNDTNS NURSING CLINICAL	2.0	STAFF,INGRAFFIA	\$117.50	CLNS LAB1	05:45A-12:00P	MT
MEETS 10/22-12/04 1 HR CLINICAL CHECK OFF PER STUDENT FOR SEVEN WEEKS TBA								
* XXXXX NURS 138	C03	FOUNDTNS NURSING CLINICAL	2.0	STAFF	\$117.50	CLNS LAB1	05:45A-12:00P	WTH
MEETS 10/24-12/06 1 HR CLINICAL CHECK OFF PER STUDENT FOR SEVEN WEEKS TBA								
* XXXXX NURS 138	C04	FOUNDTNS NURSING CLINICAL	2.0	STAFF,INGRAFFIA	\$117.50	CLNS LAB1	05:45A-12:00P	WTH
MEETS 10/24-12/06 1 HR CLINICAL CHECK OFF PER STUDENT FOR SEVEN WEEKS TBA								
* XXXXX NURS 138	C05	FOUNDTNS NURSING CLINICAL	2.0	STAFF	\$117.50	CLNS LAB1	05:45A-12:00P	MT
MEETS 10/22-12/04 1 HR CLINICAL CHECK OFF PER STUDENT FOR SEVEN WEEKS TBA								
* XXXXX NURS 138	C06	FOUNDTNS NURSING CLINICAL	2.0	STAFF	\$117.50	CLNS LAB1	05:45A-12:00P	WTH
MEETS 10/24-12/06 1 HR CLINICAL CHECK OFF PER STUDENT FOR SEVEN WEEKS TBA								
30377 NURS 140	C01	MEDICAL TERMINOLOGY	2.0	JONES	\$117.50	CED 206	07:00P-09:45P	W
* XXXXX NURS 141	CV1	FOUND PHARMACOLOGY IN NSG	2.0	INGRAFFIA-STRON	\$117.50	REYN 102	01:00P-02:50P	TH
INTERACTIVE VIDEO CLASS TRANSMITTED FROM CARSON.								
* XXXXX NURS 141	C01	FOUND PHARMACOLOGY IN NSG	2.0	INGRAFFIA-STRON	\$117.50	REYN 103	01:00P-02:50P	T
* XXXXX NURS 197B	C01	APPRENTICE NURSE	1.0-3.0	STAFF	\$ 58.75/CR		TBA:	
PLEASE CONTACT THE NURSING AND ALLIED HEALTH DIVISION AT 445-3294 FOR ADDITIONAL INFORMATION.								
* XXXXX NURS 199B	C01	ADN TRANSITION	1.0	STAFF	\$108.75		TBA:	
CLASS OPEN TO ACCEPTED TRANSFER OR RETURNING LPN STUDENTS ONLY. CLASS DATES AND TIMES TBA.								
* XXXXX NURS 200	C01	HEALTH ASSESSMENT THEORY	2.0	JACKS	\$117.50	REYN 103	02:00P-03:50P	M
* XXXXX NURS 201	C01	HEALTH ASSESSMENT LAB	1.0	LEBALCH,GIBSON	\$108.75	CED 219	03:00P-06:00P	T
* XXXXX NURS 201	C02	HEALTH ASSESSMENT LAB	1.0	LEBALCH,GIBSON	\$108.75	CED 220	03:00P-06:00P	T
* XXXXX NURS 201	C03	HEALTH ASSESSMENT LAB	1.0	LEBALCH,GIBSON	\$108.75	CED 219	03:00P-06:00P	TH
* XXXXX NURS 201	C04	HEALTH ASSESSMENT LAB	1.0	LEBALCH,GIBSON	\$108.75	CED 220	03:00P-06:00P	TH
* XXXXX NURS 236	C01	MH & ILLNESS THEORY	1.0	WALLACE	\$ 58.75	REYN 101	11:00A-11:50A	T
STUDENTS MUST BE ACCEPTED INTO THE NURSING PROGRAM								
* XXXXX NURS 237	C01	MH & ILLNESS LAB	1.0	WALLACE	\$ 58.75	CED 207	01:00P-04:00P	T
STUDENTS MUST BE ACCEPTED INTO THE NURSING PROGRAM								
* XXXXX NURS 238	C01	MH & ILLNESS CLINICAL	1.0	MORELAND	\$ 58.75	CLNS LAB3	06:00A-03:00P	F
MEETS 09/21-10/19 STUDENTS MUST BE ACCEPTED INTO THE NURSING PROGRAM								
* XXXXX NURS 238	C02	MH & ILLNESS CLINICAL	1.0	STAFF	\$ 58.75	CLNS LAB3	06:00A-03:00P	F
MEETS 11/02-12/07 STUDENTS MUST BE ACCEPTED INTO THE NURSING PROGRAM								
* XXXXX NURS 238	C03	MH & ILLNESS CLINICAL	1.0	MORELAND	\$ 58.75	CLNS LAB3	06:00A-03:00P	M
MEETS 10/22-11/26 STUDENTS MUST BE ACCEPTED INTO THE NURSING PROGRAM								
* XXXXX NURS 238	C04	MH & ILLNESS CLINICAL	1.0	MORELAND	\$ 58.75	CLNS LAB3	06:00A-03:00P	M
MEETS 09/17-10/15 STUDENTS MUST BE ACCEPTED INTO THE NURSING PROGRAM								
* XXXXX NURS 265	CV1	ALT M/CH HEALTH THEORY	2.0	COLEMAN,LEBALCH	\$117.50	REYN 102	08:00A-10:00A	T
INTERACTIVE VIDEO CLASS TRANSMITTED FROM CARSON.								
* XXXXX NURS 266	C01	ALT M/CH HEALTH LAB	1.0	COLEMAN	\$108.75	CED 219	12:00P-03:00P	W
* XXXXX NURS 266	C02	ALT M/CH HEALTH LAB	1.0	LEBALCH	\$108.75	CED 220	12:00P-03:00P	W
STUDENTS MUST BE ACCEPTED INTO THE NURSING PROGRAM								
* XXXXX NURS 267	C01	MATERNAL HEALTH CLINICAL	1.0	LEBALCH	\$ 58.75	CLNS LAB5	06:00A-03:00P	M
MEETS 08/27-11/26								
CLASS MEETS 10/29 11/5,19,26 ADDITIONAL LAB 8/27 8A-5P PLUS 1 HOUR CHECK OFFS PER STUDENT TBA.								
* XXXXX NURS 267	C02	MATERNAL HEALTH CLINICAL	1.0	COLEMAN	\$ 58.75	CLNS LAB5	06:00A-03:00P	M
MEETS 08/27-11/26								
CLASS MEETS 10/29 11/5,19,26 ADDITIONAL LAB 8/27 8A-5P PLUS 1 HOUR CHECK OFFS PER STUDENT TBA.								
* XXXXX NURS 268	C01	CHILD HEALTH CLINICAL	1.0	COLEMAN	\$ 58.75	CLNS LAB6	06:00A-04:00P	M
MEETS 10/08-10/22 CLASS MEETS 10/8,15,22 PLUS ADDITIONAL COMMUNITY HOURS TBA								
* XXXXX NURS 268	C02	CHILD HEALTH CLINICAL	1.0	COLEMAN	\$ 58.75	CLNS LAB	06:00A-04:00P	S
MEETS 09/08-09/22 CLASS MEETS 9/8,15,22 PLUS ADDITIONAL COMMUNITY HOURS TBA								
* XXXXX NURS 270	CV1	ADV. CLIN. NURS I THEORY	3.0	NEIL-URBAN,MALA	\$176.25	REYN 102	08:00A-10:50A	TH
* XXXXX NURS 271	C01	ADV CLNCL NURS I CLINICAL	2.0	MALAY	\$167.50	CLNS LAB2	06:00A-05:00P	W
MEETS 08/29-10/10 CLASS MEETS 8/29, 9/5,12,19,26 10/3,10 ADDITIONAL LAB 9/7 & 14 9A-4P								
* XXXXX NURS 271	C02	ADV CLNCL NURS I CLINICAL	2.0	NEIL-URBAN	\$167.50	CLNS LAB2	06:00A-05:00P	W
MEETS 09/07-12/05 CLASS MEETS 10/17,24,31 11/7,14, 28 & 12/5 ADDITIONAL LAB 9/7 & 14 9A-4P.								
* XXXXX NURS 271	C03	ADV CLNCL NURS I CLINICAL	2.0	NEIL-URBAN	\$167.50	CLNS LAB2	06:00A-05:00P	M
MEETS 08/27-10/15 CLASS MEETS 8/27 9/10,17,24 10/1,8,15 ADDITIONAL LAB 8/30 9/6,13,20 1-4P.								
* XXXXX NURS 271	C04	ADV CLNCL NURS I CLINICAL	2.0	GIBSON	\$167.50	CLNS LAB2	06:00A-05:00P	M
MEETS 08/27-10/15 CLASS MEETS 8/27 9/10,17,24 10/1,8,15 ADDITIONAL LAB 8/30 9/6,13,20 1-4P.								
* XXXXX NURS 271	C05	ADV CLNCL NURS I CLINICAL	2.0	MALAY	\$167.50	CLNS LAB2	06:00A-05:00P	M
MEETS 08/27-10/15 CLASS MEETS 8/27 9/10,17,24 10/1,8,15 ADDITIONAL LAB 8/30 9/6,13,20 1-4P.								
* XXXXX NURS 271	C06	ADV CLNCL NURS I CLINICAL	2.0	NEIL-URBAN	\$167.50	CLNS LAB2	06:00A-05:00P	M
MEETS 08/30-12/10 CLASS MEETS 10/22,29 11/5,19,26 12/3,10 ADDITIONAL LAB 8/30 9/6,13,20 1-4P.								

**Asterisk (\*) before the call number indicates that the course has a prerequisite.**

**LATEST INFORMATION AVAILABLE ONLINE @ WWW.WNC.EDU**

# Carson City Classes

Call Number	Section	Class Title	Credit	Instructor	Cost	Location	Time	Day
* 35909	NURS 285B C01	SELECT TOP ALLIED HEALTH MEETS 09/22-09/29 MAY BE TAKEN FOR EDUCATION UNITS	1.0	KELLY	\$ 83.75	CED 207	09:00A-05:00P	S
* 39110	NURS 285B C02	SELECT TOP ALLIED HEALTH MEETS 10/13-10/20 MAY BE TAKEN FOR EDUCATION UNITS	1.0	KELLY	\$ 83.75	CED 207	09:00A-05:00P	S
<b>NUTRITION</b>								
* 31529	NUTR 121 C01	HUMAN NUTRITION	3.0	MAGRINI	\$176.25	BRIS 329	05:30P-06:45P	MW
<b>ORNAMENTAL HORTICULTURE</b>								
38038	OH 111B C01	TURF GRASS FUNDAMENTALS	3.0	STORY	\$176.25	CED 315	07:00P-09:45P	M
<b>PHILOSOPHY</b>								
35535	PHIL 101 C01	INTRO TO PHILOSOPHY	3.0	HUME	\$176.25	BRIS 321	10:00A-10:50A	MWF
37524	PHIL 102 CV1	CRITICAL THINK & REASON INTERACTIVE VIDEO CLASS TRANSMITTED FROM CARSON	3.0	PRIEST	\$176.25	CED 308	09:30A-10:45A	TTH
* XXXXX	PHIL 102 CV2	CRITICAL THINK & REASON INTERACTIVE VIDEO CLASS FOR HIGH SCHOOL ENROLLMENT ONLY. CONTACT A HIGH SCHOOL OR WNC COUNSELOR FOR DETAILS.	3.0	PRIEST	\$ 25.00	CED 308	09:30A-10:45A	TTH
31179	PHIL 114 C01	INTRO TO SYMBOLIC LOGIC	3.0	HANKS	\$176.25	BRIS 320	07:00P-09:45P	T
31189	PHIL 180B C01	UFOLOGY MEETS 09/08-12/08	1.0	DORIO	\$ 58.75	CED 314	09:30A-11:30A	S
38348	PHIL 207 C01	INTRO POLITICAL PHIL	3.0	MORIN	\$176.25	ASP 203	01:00P-02:15P	MW
<b>PHYSICS</b>								
* 30330	PHYS 100 C01	INTRODUCTORY PHYSICS	3.0	COLLIER	\$186.25	CED 227	12:00P-12:50P	MWF
* 39058	PHYS 151 C01	GENERAL PHYSICS I	4.0	DORIO	\$275.00	CED 225	01:00P-03:45P	W
						CED 227	09:00A-09:50A	MWF
* 30436	PHYS 180 C01	ENGINEERING PHYSICS I STUDENTS MUST ALSO ENROLL IN PHYS 180L.	3.0	COLLIER	\$176.25	CED 227	04:00P-05:15P	MW
* 33780	PHYS 180L CL1	ENGINEERING PHYSICS I LAB STUDENT MUST ALSO ENROLL IN PHYS 180.	1.0	COLLIER	\$ 98.75	CED 225	01:00P-03:45P	F
* 33445	PHYS 181 C01	ENGINEERING PHYSICS II STUDENTS MUST ALSO ENROLL IN PHYS 181L.	3.0	COLLIER	\$176.25	CED 227	05:30P-06:45P	MW
* 31171	PHYS 181L CL1	ENGINEERING PHYS II LAB STUDENTS MUST ALSO ENROLL IN PHYS 181.	1.0	COLLIER	\$ 98.75	CED 225	07:00P-09:45P	M
* 30170	PHYS 293 C01	DIRECTED STUDY INDEPENDENT STUDY ***CLASS TIMES TO BE ANNOUNCED***	1.0-3.0	COLLIER	\$ 58.75/CR	CED 225	:TBA:	
<b>POLITICAL SCIENCE</b>								
30439	PSC 103 C01	PRIN AMER CONST GOVT	3.0	MORIN	\$176.25	BRIS 346	08:00A-09:15A	TTH
30352	PSC 103 C02	PRIN AMER CONST GOVT	3.0	MORIN	\$176.25	BRIS 346	07:00P-09:45P	M
35900	PSC 103 C03	PRIN AMER CONST GOVT	3.0	MORIN	\$176.25	BRIS 343	01:00P-02:15P	TTH
37469	PSC 231 C01	WORLD POLITICS	3.0	MORIN	\$176.25	BRIS 344	09:30A-10:45A	TTH
* XXXXX	PSC 299 C01	GOVERNMENT INTERNSHIP	3.0-6.0	MORIN	\$ 58.75/CR		:TBA:	
FOR MORE INFORMATION, PLEASE CONTACT INSTRUCTOR AT 445-4254 OR RPMORIN@WNC.EDU								
<b>POWER EQUIPMENT TECHNICIAN</b>								
35908	PET 107B C01	PET MOTORCYCLE MAINT. I	3.0	GLICK	\$191.25	AUTO 100	09:00P-09:55P	W
						AUTO 103	07:00P-09:00P	W
<b>PSYCHOLOGY</b>								
30583	PSY 101 C01	GENERAL PSYCHOLOGY	3.0	BEVANS	\$176.25	BRIS 344	02:30P-03:45P	MW
30444	PSY 101 C02	GENERAL PSYCHOLOGY	3.0	BEVANS	\$176.25	BRIS 344	05:30P-06:45P	MW
30445	PSY 101 C03	GENERAL PSYCHOLOGY	3.0	VERIVE	\$176.25	BRIS 343	09:30A-10:45A	TTH
30584	PSY 101 C04	GENERAL PSYCHOLOGY	3.0	COSTELLO	\$176.25	BRIS 344	07:00P-09:45P	T
30641	PSY 101 C05	GENERAL PSYCHOLOGY	3.0	VERIVE	\$176.25	BRIS 344	07:00P-09:45P	TH
* 35863	PSY 210 C01	INTRO TO STATISTICAL MTHD	4.0	COSTELLO	\$235.00	CED 331D	04:00P-06:45P	MW
* 39173	PSY 233 C01	CHILD PSYCHOLOGY	3.0	CONDRAY	\$176.25	BRIS 322	07:00P-09:45P	TH
* 37421	PSY 241 C01	INTRO ABNORMAL PSYCHOLOGY	3.0	CONDRAY	\$176.25	BRIS 344	07:00P-09:45P	M
<b>READING (Also see English)</b>								
30023	READ 093 C01	READING IMPROVEMENT	3.0	RIENDEAU	\$176.25	BRIS 320	02:30P-03:45P	TTH
* 34280	READ 135 C01	COLLEGE READ STRATEGIES	3.0	RIENDEAU	\$176.25	BRIS 320	05:30P-06:45P	TTH

**Asterisk (\*) before the call number indicates that the course has a prerequisite.**

**LATEST INFORMATION AVAILABLE ONLINE @ WWW.WNC.EDU**

# Carson City Classes

Call Number	Section	Class Title	Credit	Instructor	Cost	Location	Time	Day
<b>REAL ESTATE</b>								
30450 RE 101	C01	REAL ESTATE PRIN I	3.0	TONTLEWICZ	\$176.25	CED 305	07:00P-09:45P	M
38287 RE 101	C02	REAL ESTATE PRIN I	3.0	TONTLEWICZ	\$176.25	CED 313	09:30A-12:00P	S
* 30449 RE 103	C01	REAL ESTATE PRIN II	3.0	BRUSSEAU	\$176.25	CED 305	07:00P-09:45P	TH
32839 RE 201B	C01	REAL ESTATE BROKERAGE	3.0	GOODNIGHT	\$176.25	CED 314	07:00P-09:45P	W
* 39120 RE 202	C01	REAL EST FINANCE/INSUR	3.0	GOODNIGHT	\$176.25	CED 317	07:00P-09:45P	T
30756 RE 205B	C01	REAL PROPERTY MANAGEMENT	3.0	BRUSSEAU	\$186.25	CED 305	09:00A-11:45A	S
30711 RE 206	C01	REAL EST APPRAISING	3.0	YOUNG	\$176.25	CED 306	09:30A-12:00P	S
<b>RECREATION &amp; PHYSICAL EDUCATION</b>								
32751 PEX 139	C01	WILDERNESS SKILLS	1.0	BECK	\$ 58.75	HTCH 308	06:00P-09:45P	T
MEETS 09/11-10/09 INCLUDES OVERNIGHT FIELD TRIP ON SAT 9/29 AND SUN 9/30								
32646 PEX 169	C01	YOGA ALL LEVELS WELCOME	1.0	SIMMONS	\$ 58.75	LIBR 109C	09:00A-11:00A	T
37440 PEX 169	C02	YOGA	1.0	SIMMONS	\$ 58.75	LIBR 109C	11:00A-12:00P	TTH
INTERMEDIATE AND ADVANCED LEVEL STUDENTS ONLY								
38991 PEX 169	C03	YOGA	1.0	SIMMONS	\$ 58.75	LIBR 109C	04:30P-06:30P	T
35856 PEX 169	C04	YOGA	1.0	WALTON	\$ 58.75	LIBR 109C	05:30P-07:30P	W
32798 PEX 170	C01	AEROBICS BEGINNING	1.0	ARTHUR	\$ 58.75	LIBR 109C	12:00P-01:00P	MW
31802 PEX 170	C02	AEROBICS	1.0	ARTHUR	\$ 58.75	LIBR 109C	12:00P-01:00P	TTH
<b>SOCIAL WORK</b>								
31781 SW 230	C01	CRISIS INTERVENTION	3.0	WOOD	\$176.25	CED 305	08:00A-09:15A	TTH
<b>SOCIOLOGY</b>								
30495 SOC 101	C01	PRIN OF SOCIOLOGY	3.0	CARLSON	\$176.25	BRIS 344	10:00A-10:50A	MWF
30235 SOC 101	C02	PRIN OF SOCIOLOGY	3.0	CARLSON	\$176.25	REYN 113	07:00P-09:45P	M
<b>SPANISH</b>								
30470 SPAN 101B	C01	CONVERSATIONAL SPANISH I	3.0	CROW	\$176.25	CED 314	11:00A-12:15P	TTH
30353 SPAN 101B	C02	CONVERSATIONAL SPANISH I	3.0	PORRAS	\$176.25	ASP 203	07:00P-09:45P	M
35030 SPAN 101B	C03	CONVERSATIONAL SPANISH I	3.0	PORRAS	\$176.25	CED 325	07:00P-09:45P	TH
* 39082 SPAN 102B	C01	CONVERSATIONAL SPANISH II	3.0	STAFF	\$176.25	CED 315	11:00A-12:15P	TTH
* 35881 SPAN 102B	C02	CONVERSATIONAL SPANISH II	3.0	CROW	\$176.25	CED 313	07:00P-09:45P	W
* 32711 SPAN 103B	C01	CONVERSATIONL SPANISH III	3.0	STAFF	\$176.25	ASP 203	04:00P-05:15P	MW
30473 SPAN 111	C01	FIRST YEAR SPANISH I	4.0	BURCH	\$235.00	CED 306	11:00A-12:45P	TTH
30474 SPAN 111	C02	FIRST YEAR SPANISH I	4.0	FONSECA	\$235.00	CED 108	05:00P-06:45P	MW
* 30596 SPAN 211	C01	SECOND YEAR SPANISH I	3.0	BURCH	\$176.25	CED 306	09:30A-10:45A	TTH
<b>SURGICAL TECHNOLOGY</b>								
* XXXXX SGT 100B	C01	FOUNDATIONS SURGICAL TECH	2.5	SORENSEN	\$146.88	CED 221	08:00A-11:15A	M
MEETS 08/27-10/10 STUDENTS MUST BE ACCEPTED INTO THE SURGICAL TECHNOLOGY PROGRAM.								
* XXXXX SGT 102B	C01	STERILIZ & DISINFECTION	2.5	SORENSEN	\$196.88	CED 221	08:00A-10:30A	TTH
MEETS 08/28-10/11								
STUDENTS MUST BE ACCEPTED INTO THE SURGICAL TECHNOLOGY PROGRAM. CLINICAL TIME AND DATES TBA.								
* XXXXX SGT 102B	C02	STERILIZ & DISINFECTION	2.5	SORENSEN	\$196.88	CED 221	08:00A-10:30A	TTH
MEETS 08/28-10/11								
STUDENTS MUST BE ACCEPTED INTO THE SURGICAL TECHNOLOGY PROGRAM. CLINICAL TIME AND DATES TBA.								
* XXXXX SGT 104B	C01	OPER ROOM TECHNIQUES	4.0	SORENSEN	\$285.00	CED 221	01:00P-03:30P	M
MEETS 10/15-12/05								
STUDENTS MUST BE ACCEPTED INTO THE SURGICAL TECHNOLOGY PROGRAM. CLINICAL TIME AND DATES TBA.								
* XXXXX SGT 104B	C02	OPER ROOM TECHNIQUES	4.0	SORENSEN	\$285.00	CED 221	01:00P-03:30P	W
MEETS 10/15-12/05								
STUDENTS MUST BE ACCEPTED INTO THE SURGICAL TECHNOLOGY PROGRAM. CLINICAL TIME AND DATES TBA.								
* XXXXX SGT 110B	C01	PREP OF SURGICAL PATIENT	2.5	SORENSEN	\$196.88	CED 221	08:00A-11:35A	T
MEETS 10/16-12/04								
STUDENTS MUST BE ACCEPTED INTO THE SURGICAL TECHNOLOGY PROGRAM. CLINICAL TIME AND DATES TBA.								
* XXXXX SGT 110B	C02	PREP OF SURGICAL PATIENT	2.5	SORENSEN	\$196.88	CED 221	08:00A-11:35A	T
MEETS 10/16-12/04								
STUDENTS MUST BE ACCEPTED INTO THE SURGICAL TECHNOLOGY PROGRAM. CLINICAL TIME AND DATES TBA.								
<b>SURVEYING</b>								
37783 SUR 265	C01	CONSTRUCTION SURVEYING	4.0	MARTIN	\$235.00	REYN 108	04:00P-06:45P	M
10:00A-12:00P S								

**Asterisk (\*) before the call number indicates that the course has a prerequisite.**  
**LATEST INFORMATION AVAILABLE ONLINE @ WWW.WNC.EDU**



# Carson City Classes

Call Number	Section	Class Title	Credit	Instructor	Cost	Location	Time	Day
<b>THEATRE</b>								
32547	THTR 100	C01 INTRODUCTION TO THEATER	3.0	HARVEY	\$176.25	CED 110	07:00P-09:45P	T
30348	THTR 105	C01 INTRO TO ACTING I	3.0	WHITT	\$176.25	CED 203	07:00P-09:45P	T
37197	THTR 105	C02 INTRO TO ACTING I	3.0	WHITT	\$176.25	ASP SWH	07:00P-09:45P	TH
30651	THTR 205	C01 INTRO TO ACTING II	3.0	WHITT	\$176.25	CED 116	07:00P-09:45P	W
37465	THTR 209	C01 THEATRE PRACTICUM	3.0	CHANDLER	\$176.25	ASP SWH	05:30P-06:45P	TTH
PERFORM "STORY THEATER" NOV. 30-DEC. 2. AUDITIONS TUES., SEPT. 2, 5:30PM IN SARAH WINNEMUCCA HALL.								
<b>WELDING</b>								
30333	WELD 211	C01 WELDING I	3.0	MARTIN	\$221.25	WELD 103	04:00P-06:45P	T
30332	WELD 211	C02 WELDING I OEOE	3.0	MARTIN	\$221.25	WELD 103	01:00P-03:45P	M
39026	WELD 211	C03 WELDING I OEOE	3.0	NAYLOR	\$221.25	WELD 103	04:00P-06:45P	M
30212	WELD 211	C10 WELDING I	3.0	NAYLOR	\$221.25	WELD 103	08:00A-04:00P	MTWTH
MEETS 09/10-12/15								
OEOE ACCELERATED WELDING INSTRUCTION. CALL RANDY NAYLOR AT 775-445-4450. EVENING COURSES ALSO AVAILABLE.								
* 30336	WELD 212B	C01 WELDING I PRACTICE OEOE	2.0	MARTIN	\$147.50	WELD 100	09:00A-11:45A	M
* 39087	WELD 212B	C02 WELDING I PRACTICE OEOE	2.0	MARTIN	\$147.50	WELD 100	02:30P-05:15P	M
* 30216	WELD 212B	C10 WELDING I PRACTICE	2.0	NAYLOR	\$147.50	WELD 100	08:00A-04:00P	MTWTH
MEETS 09/10-12/15								
OEOE ACCELERATED WELDING INSTRUCTION. CALL RANDY NAYLOR AT 775-445-4450. EVENING COURSES ALSO AVAILABLE.								
* 35817	WELD 221	C01 WELDING II OEOE	3.0	STAFF	\$221.25		TBA:	
* 30122	WELD 221	C02 WELDING II OEOE	3.0	MARTIN	\$221.25	WELD 105	09:30A-12:15P	T
* 30221	WELD 221	C10 WELDING II	3.0	NAYLOR	\$221.25	WELD 103	08:00A-04:00P	MTWTH
MEETS 09/10-12/15								
OEOE ACCELERATED WELDING INSTRUCTION. FOR MORE INFORMATION PLEASE CALL RANDY NAYLOR AT 775-445-4450.								
EVENING COURSES ARE ALSO AVAILABLE.								
* 30337	WELD 222B	C01 WELDING II PRACTICE OEOE	2.0	MARTIN	\$147.50	WELD 105	04:00P-06:45P	W
* 30345	WELD 222B	C02 WELDING II PRACTICE OEOE	2.0	MARTIN	\$147.50	WELD 100	08:00A-10:45A	T
* 30224	WELD 222B	C10 WELDING II PRACTICE	2.0	NAYLOR	\$147.50	WELD 100	08:00A-04:00P	MTWTH
MEETS 09/10-12/15								
OEOE ACCELERATED WELDING INSTRUCTION. CALL RANDY NAYLOR AT 775-445-4450. EVENING COURSES ALSO AVAILABLE.								
* 30130	WELD 224B	C01 WELDING PROJECTS OEOE	3.0	MARTIN	\$221.25	WELD 105	01:00P-03:45P	T
* 38028	WELD 224B	C10 WELDING PROJECTS	2.0	NAYLOR	\$147.50	WELD 100	08:00A-04:00P	MTWTH
MEETS 09/10-12/15								
OEOE ACCELERATED WELDING INSTRUCTION. CALL RANDY NAYLOR AT 775-445-4450. EVENING COURSES ALSO AVAILABLE.								
* 31133	WELD 231B	C01 WELDING III OEOE	3.0	MARTIN	\$221.25	WELD 105	04:00P-06:45P	TH
* 37504	WELD 231B	C02 WELDING III OEOE	3.0	MARTIN	\$221.25	WELD 105	07:00P-09:45P	TH
* 31787	WELD 231B	C10 WELDING III	3.0	NAYLOR	\$221.25	WELD 103	08:00A-04:00P	MTWTH
MEETS 09/10-12/15								
OEOE ACCELERATED WELDING INSTRUCTION. CALL RANDY NAYLOR AT 775-445-4450. EVENING COURSES ALSO AVAILABLE.								
* 30338	WELD 232B	C01 WELDING III PRACTICE OEOE	2.0	MARTIN	\$147.50	WELD 105	04:00P-06:45P	TH
MEETS IN WELD 103								
* 38990	WELD 232B	C10 WELDING III PRACTICE	2.0	NAYLOR	\$147.50	WELD 100	08:00A-04:00P	MTWTH
MEETS 09/10-12/15								
OEOE ACCELERATED WELDING INSTRUCTION. CALL RANDY NAYLOR AT 775-445-4450. EVENING COURSES ALSO AVAILABLE.								
* 30344	WELD 241B	C01 WELDING IV OEOE	3.0	MARTIN	\$221.25	WELD 100	04:00P-06:45P	TH
* 37035	WELD 241B	C02 WELDING IV OEOE	3.0	MARTIN	\$221.25	WELD 105	07:00P-09:45P	TH
* 39529	WELD 241B	C10 WELDING IV	3.0	NAYLOR	\$221.25	WELD 103	08:00A-04:00P	MTWTH
MEETS 09/10-12/15								
OEOE ACCELERATED WELDING INSTRUCTION. CALL RANDY NAYLOR AT 775-445-4450. EVENING COURSES ALSO AVAILABLE.								
* 30339	WELD 242B	C01 WELDING IV PRACTICE OEOE	2.0	MARTIN	\$147.50	WELD 105	07:00P-09:45P	TH
MEETS IN WELD 103								
* 31154	WELD 242B	C10 WELDING IV PRACTICE	2.0	NAYLOR	\$147.50	WELD 100	08:00A-04:00P	MTWTH
MEETS 09/10-12/15								
OEOE ACCELERATED WELDING INSTRUCTION. CALL RANDY NAYLOR AT 775-445-4450. EVENING COURSES ALSO AVAILABLE.								
* 30340	WELD 250B	C01 WELD CERTIFICATION PREP OEOE	3.0	MARTIN	\$221.25	WELD 105	01:00P-03:45P	T
* 30341	WELD 250B	C02 WELD CERTIFICATION PREP OEOE	6.0	MARTIN	\$412.50	WELD 105	01:00P-03:45P	T
* 30347	WELD 250B	C03 WELD CERTIFICATION PREP OEOE	3.0	MARTIN	\$221.25	WELD 105	04:00P-06:45P	TH
* 30225	WELD 250B	C10 WELD CERTIFICATION PREP	6.0	NAYLOR	\$412.50	WELD 103	08:00A-04:00P	MTWTH
MEETS 09/10-12/15								
OEOE ACCELERATED WELDING INSTRUCTION. CALL RANDY NAYLOR AT 775-445-4450. EVENING COURSES ALSO AVAILABLE.								

**Asterisk (\*) before the call number indicates that the course has a prerequisite.**

**LATEST INFORMATION AVAILABLE ONLINE @ WWW.WNC.EDU**

# COMMUNITY EDUCATION INFORMATION

THE COMMUNITY EDUCATION DIVISION IS CONVENIENTLY LOCATED  
ON THE CARSON CITY CAMPUS IN THE REYNOLDS CENTER, RM 104C

## PURPOSE

The goal of the Community Education Division is to respond to community needs for lifelong learning opportunities. Local residents are encouraged to suggest classes and workshops they would like to have made available. Moreover, residents who have an expertise to share with the community are invited to contact the department. The Community Education program is self-supporting and does not receive state funds to sponsor its classes and workshops. These activities are funded entirely by student fees. Classes are offered for no credit and with no final grade assigned.

## COLLEGE FOR KIDS COURSES

An educational enrichment program is offered to challenge and entertain children in our community. Schedules can be obtained on campus or by calling 445-4268. Schedules are also included in the Carson City area elementary school folders each semester.

## CANCELLATIONS & REFUNDS

Community Education makes every effort to contact students if a class is canceled due to instructor illness or lack of enrollment. Please make sure to update personal information through Web-REG. Call the Community Education Office before class to determine if any changes or possible cancellations have occurred. If WNC cancels a class, students will automatically be issued a 100 percent refund for the class. The one time admission fee is not refundable.

For semester-long courses, 100 percent of tuition is refunded if the withdrawal is completed three days prior to the first day of the semester.

For short-term courses, 100 percent of tuition is refunded if the withdrawal is completed three days prior to the first day of the course. Motorcycle Safety and Driver's Education class fees are non-refundable.

For any physical class, due to the activity of these classes, students should contact their physician before attending.

## SENIOR DISCOUNTS

Nevada residents 62 years or older may receive a 20 percent discount on Community Education classes, excluding Driver's Education and Motorcycle Safety.

## REGISTRATION & PAYMENT

There are two processes to enroll for class:

- For classes **with** "Call Numbers," enroll using the Internet @ [www.wnc.edu](http://www.wnc.edu)
- For classes **without** "Call Numbers," such as Motorcycle Safety, call to enroll or

- Walk-in registration is accepted at the Carson City campus.

Payments may be made by check, money order, or credit card.

- Fax registration to 775-445-3286 for payment by credit card only.

Payment must be received on the same day as registration or it will be canceled without notice.

Linda Whitehill

775-445-4268 • Fax: 775-445-3286 • [whitehi2@wnc.edu](mailto:whitehi2@wnc.edu)

WNC Community Education, Reynolds Center, Rm. 104C

2201 West College Parkway, Carson City, NV 89703

[www.wnc.edu/academics/continuing-education](http://www.wnc.edu/academics/continuing-education)

## Adult Community Education Classes

All classes meet for the full semester (August 27-December 14) unless otherwise noted.

Call Number	Section	Class Title	Credit	Instructor	Cost	Location	Time	Day
-------------	---------	-------------	--------	------------	------	----------	------	-----

## AVIATION

37478 CMSV 170C C01 PRIVATE PILOT GRND SCHOOL .0 COMMUNITY SERVI \$250.00 HTCH 302 06:00P-09:30P W  
INSTRUCTION IS AIRSPACE, AVIATION REGULATION, AERO MEDICAL FACTORS, NAVIGATION, AERODYNAMICS, AIRPLANE  
SYSTEMS, WEATHER, AND WEIGHT & BALANCE. SUCCESSFUL COMPLETION WILL PREPARE YOU TO TAKE THE PRIVATE OR SPORT  
PILOT WRITTEN EXAM.

## COIN COLLECTING

31134 CMSV 094C C02 SPECIAL TPCS: SPECIAL INT .0 NUNEMACHER \$100.00 HTCH 308 07:00P-09:00P TH  
MEETS 09/06-10/11  
TOPIC: INTRODUCTION TO COIN COLLECTING. COURSE PROVIDES AN OVERVIEW OF ALL FACTS OF COIN COLLECTING. LEARN  
VARIOUS TYPES OF WORLD & US COINS, TOKENS, MEDALS, ERRORS, PAPER MONEY, & THE BASICS OF GRADING, STORAGE &  
PRESERVATION.

## COOKING/MEAT SHOPPING GUIDE

39104 CMSV 085C C01 SPECIAL TOPICS: COOKING .0 KIRLICKS \$ 80.00 TBA TBA 05:30P-07:30P WF  
MEETS 08/29-09/07

TOPIC: MEAT SHOPPING GUIDE. HEAVY EMPHASIS ON BEEF & PORK; POULTRY & SEAFOOD ARE EXCLUDED. LEARN BASIC  
FACTS IN MAKING SMARTER MEAT BUYING DECISIONS & HOW TO SAVE MONEY. INSTRUCTOR HAS BEEN A MEAT INSPECTOR &  
WORKED FOR THE USDA.

35828 CMSV 085C C02 SPECIAL TOPICS: COOKING .0 KIRLICKS \$ 80.00 TBA TBA 05:30P-07:30P WF  
MEETS 11/07-11/16

TOPIC: MEAT SHOPPING GUIDE. HEAVY EMPHASIS ON BEEF & PORK; POULTRY & SEAFOOD ARE EXCLUDED. LEARN BASIC  
FACTS IN MAKING SMARTER MEAT BUYING DECISIONS & HOW TO SAVE MONEY. INSTRUCTOR HAS BEEN A MEAT INSPECTOR &  
WORKED FOR THE USDA.

**For More Information, CALL 445-4268**

# Carson City Community Education Classes

Call Number	Section Class Title	Credit	Instructor	Cost	Location	Time	Day
<b>CPR</b>							
37003	CMSV 104C C01 ADULT CPR MEETS 09/15 TOPIC: COURSE COVERS SCENE CONTROL, RECOGNIZING SIGNALS OF A HEART ATTACK, STROKE, ASPIRIN ADMINISTRATION, CONSCIOUS & UNCONSCIOUS CHOKING & ADULT CPR CERTIFICATION USING AN AED. EARN AN AMERICAN RED CROSS CARD UPON SUCCESSFUL COMPLETION.	.0	MILLER	\$ 45.00	CED 109	09:00A-01:00P	S
32738	CMSV 104C C02 ADULT CPR MEETS 11/17 TOPIC: COURSE COVERS SCENE CONTROL, RECOGNIZING SIGNALS OF A HEART ATTACK, STROKE, ASPIRIN ADMINISTRATION, CONSCIOUS & UNCONSCIOUS CHOKING & ADULT CPR CERTIFICATION USING AN AED. EARN AN AMERICAN RED CROSS CARD UPON SUCCESSFUL COMPLETION.	.0	MILLER	\$ 45.00	CED 110	09:00A-01:00P	S

## CRAFTS & FINE ARTS

31771	CMSV 086C C01 SPCL TPCS: ARTS & CRAFTS MEETS 09/22 TOPIC: THE BOB ROSS METHOD OF OIL PAINTING. LANDSCAPE OIL PAINTING COMPLETED IN ONE CLASS USING THE BOB ROSS METHOD OF OIL PAINTING. CLASS FEE INCLUDES SUPPLIES. OPEN TO 12 YRS & UP 445-4268 FOR DETAILS.	.0	YEISLEY	\$ 50.00	ASP 214	12:00P-04:00P	S
37399	CMSV 086C C02 SPCL TPCS: ARTS & CRAFTS MEETS 10/20 TOPIC: BOB ROSS METHOD OF OIL PAINTING. LANDSCAPE OIL PAINTING COMPLETED IN ONE CLASS USING THE BOB ROSS METHOD OF OIL PAINTING. CLASS FEE INCLUDES SUPPLIES. OPEN TO 12 YRS & UP CALL 445-4268 FOR DETAILS.	.0	YEISLEY	\$ 50.00	ASP 214	12:00P-04:00P	S
31196	CMSV 086C C03 SPCL TPCS: ARTS & CRAFTS MEETS 11/17 TOPIC: THE BOB ROSS METHOD OF OIL PAINTING. SEASCAPE OIL PAINTING COMPLETED IN ONE CLASS USING THE BOB ROSS METHOD OF OIL PAINTING. CLASS FEE INCLUDES SUPPLIES. OPEN TO 12 YRS & UP CALL 445-4268 FOR DETAILS.	.0	YEISLEY	\$ 50.00	ASP 214	12:00P-04:00P	S
38944	CMSV 086C C04 SPCL TPCS: ARTS & CRAFTS MEETS 09/15 TOPIC: WOOD GRAINING & FAUX FINISHING BY MARTINI. LEARN WOOD GRAINING, FINISHES & ANTIQUING ALONG WITH FAUX FINISHES, WALL GLAZING & MARBLING. CALL 445-4268 FOR PARTIAL SUPPLY LIST.	.0	MARTINI	\$100.00	ASP 210	09:00A-05:00P	S
31156	CMSV 086C C05 SPCL TPCS: ARTS & CRAFTS MEETS 11/03 TOPIC: WOOD GRAINING & FAUX FINISHING BY MARTINI. LEARN WOOD GRAINING, FINISHES & ANTIQUING ALONG WITH FAUX FINISHES, WALL GLAZING & MARBLING. CALL 445-4268 FOR PARTIAL SUPPLY LIST.	.0	MARTINI	\$100.00	ASP 210	09:00A-05:00P	S

## DANCE

32704	CMSV 098C C03 SPECIAL TPCS: RECREATION MEETS 08/27-10/15 TOPIC: TRIBAL FUSION BELLY DANCE I. BELLY DANCE IS A FUN & EFFECTIVE EXERCISE WITH NO BELLY SHOWING REQUIRED! WE WILL COVER BASIC MOVES, MIRRORING, & VEILS. PLEASE WEAR LOOSE CLOTHING & BRING WATER. VISIT WWW.DGBD.NET	.0	WIRTZ	\$ 60.00	LIBR 109C	06:30P-08:00P	M
39119	CMSV 098C C04 SPECIAL TPCS: RECREATION MEETS 10/22-12/10 TOPIC: TRIBAL FUSION BELLY DANCE II. WE WILL COVER BASIC TO ADVANCED MOVES, ZILLING, MORE VEILS, HISTORY & SOME COREOGRAPHY. PLEASE WEAR LOOSE CLOTHING & BRING WATER. VISIT WWW.DGBD.NET. BELLY DANCE I & II CAN BE TAKEN SEPARATELY.	.0	WIRTZ	\$ 60.00	LIBR 109C	06:30P-08:00P	M
37008	CMSV 123C C01 SWING DANCE MEETS 08/30-12/13 TOPIC: LEARN SWING PATTERNS, POSTURE, RHYTHM & TIMING. CLASS WILL ROTATE PARTNERS FOR LEAD, FOLLOW & FAIRNESS. DAILY PRACTICE IS ESSENTIAL, HELP IS AVAILABLE AFTER CLASS. TRADITIONAL PATTERNS & TECHNIQUES COVERED & FUN ENCOURAGED.	.0	CASE	\$100.00	MARK TBA	07:00P-09:00P	TH
37007	CMSV 125C C01 BALLROOM DANCE MEETS 08/28-12/11 TOPIC: LEARN PATTERNS, FRAME, POSTURE, RHYTHM, & TIMING. CLASS WILL ROTATE PARTNERS FOR LEAD, FOLLOW & FAIRNESS. DAILY PRACTICE IS ESSENTIAL, HELP IS AVAILABLE AFTER CLASS. TRADITIONAL PATTERNS, TECHNIQUE COVERED & FUN ENCOURAGED.	.0	CASE	\$100.00	SEEL TBA	07:00P-09:00P	T

## College for Kids

WNC Carson City offers fun and educational classes through the College for Kids programs. Classes may include arts & crafts, babysitting CPR and certification, computing and more. Schedules will be in all Carson City elementary school pee-chees. Parents may pick up a schedule and register students for College for Kids classes at WNC Carson City.

### WNC Carson City Community Education Office

Reynolds Center, Room 104C • 445-4268 or e-mail: whitlil2@wnc.edu • 2201 West College Parkway, Carson City, NV 89703

Course prerequisites may be found in the college's current catalog.  
REGISTER EARLY TO AVOID CLASS CANCELLATIONS DUE TO LOW ENROLLMENT.

# Carson City Community Education Classes

Call Number	Section Class Title	Credit	Instructor	Cost	Location	Time	Day
<b>DRIVER'S EDUCATION</b>							
OFFERS 30 HOURS CLASSROOM TRAINING. TO REGISTER GO TO <a href="http://www.wnc.edu/academics/continuing-education/driver-education">HTTP://WWW.WNC.EDU/ACADEMICS/CONTINUING-EDUCATION/DRIVER-EDUCATION</a> OR CALL 445-4458.							
35949	CMSV 181C C01 DRIVER EDUCATION MEETS 08/06-08/09	.0	COMMUNITY SERVI	\$105.00	CED 317	08:30A-04:30P	MTWTH
33746	CMSV 181C C02 DRIVER EDUCATION MEETS 09/08-09/29	.0	COMMUNITY SERVI	\$105.00	CED 317	08:30A-04:30P	S
39033	CMSV 181C C03 DRIVER EDUCATION MEETS 10/06-11/03	.0	COMMUNITY SERVI	\$105.00	CED 317	08:30A-04:30P	S
39051	CMSV 181C C04 DRIVER EDUCATION MEETS 11/17-12/15	.0	COMMUNITY SERVI	\$105.00	CED 317	08:30A-04:30P	S
<b>FENCING</b>							
35942	CMSV 098C C05 SPECIAL TPCS: RECREATION TOPIC: RENAISSANCE SWORDSMANSHIP. RECREATE THE AGE OF RENAISSANCE. LEARN TO CHOREOGRAPH THEATRICAL SWORDPLAY, RENAISSANCE COURTLY DEFENSE & THE HISTORICAL TECHNIQUES TAUGHT BY THE MASTERS OF FENCE. CALL 445-4268.	.0	KIERNAN	\$100.00	TBA TBA	07:00P-09:00P	TH
<b>HEALTH &amp; FITNESS</b>							
31531	CMSV 143C C02 SP TP: HEALTH & FITNESS MEETS 08/25 TOPIC: MOTORCYCLE FIRST AID. AMERICAN RED CROSS FIRST AID FOR THE MOTORCYCLE ENTHUSIAST COVERS: SOFT TISSUE INJURIES (BLEEDS & BURNS), MUSCLE, BONES & JOINTS, SPLINTING, DISEASE TRANSMISSIONS, HEAD INJURIES, SHOCK & SCENE CONTROL.	.0	MILLER	\$ 60.00	REYN 101	08:00A-01:30P	S
35529	CMSV 143C C03 SP TP: HEALTH & FITNESS MEETS 09/22 TOPIC: MOTORCYCLE FIRST AID. AMERICAN RED CROSS FIRST AID FOR THE MOTORCYCLE ENTHUSIAST COVERS: SOFT TISSUE INJURIES (BLEEDS & BURNS), MUSCLE, BONES & JOINTS, SPLINTING, DISEASE TRANSMISSIONS, HEAD INJURIES, SHOCK & SCENE CONTROL.	.0	MILLER	\$ 60.00	REYN 101	08:00A-01:30P	S
35822	CMSV 143C C04 SP TP: HEALTH & FITNESS MEETS 09/04-10/09 TOPIC: TOBACCO CESSATION. DEVELOP AN EFFECTIVE INDIVIDUALIZED LONG LASTING TOBACCO CESSATION PLAN. COURSE WILL PROVIDE AN OVERVIEW OF TOBACCO RELATED ILLNESSES WITH THE LATEST RESEARCH FINDINGS ON TOBACCO CESSATION.	.0	SESNEY	\$150.00	HTCH 311	04:00P-06:00P	T
37012	CMSV 143C C01 TAI CHI MEETS 10/23-12/13 EXPLORE THE ANCIENT/CURRENT CHINESE EXERCISE KNOWN AS "MEDITATION IN MOTION." INVOLVES GENTLE MOVEMENT OF THE WHOLE BODY, WITH SOME TWISTING OF THE LOWER BACK. CLASS WILL NOT MEET THE WEEK OF THANKSGIVING.	.0	JENNINGS-TEATS	\$100.00	TBA TBA	05:30P-06:30P	TTH
39004	CMSV 143C C05 SP TP: HEALTH & FITNESS MEETS 10/30-12/04 TOPIC: TOBACCO CESSATION. DEVELOP AN EFFECTIVE INDIVIDUALIZED LONG LASTING TOBACCO CESSATION PLAN. COURSE WILL PROVIDE AN OVERVIEW OF TOBACCO RELATED ILLNESSES WITH THE LATEST RESEARCH FINDINGS ON TOBACCO CESSATION.	.0	SESNEY	\$150.00	TBA TBA	09:30A-11:30A	T
<b>HOLISTIC LIVING</b>							
37019	CMSV 095C C01 INTRODUCTION TO FENG SHUI MEETS 09/22 TOPIC: HOLISTIC LIVING INTRO TO FENG SHUI. LEARN THE ART & SCIENCE OF CREATING A HARMONIOUS ENVIRONMENT IN YOUR HOME OR OFFICE BY UNDERSTANDING THE MOVEMENT & INFLUENCE OF "QI" - LIFE'S ENERGY.	.0	WILSON	\$ 60.00	CED 110	10:00A-05:00P	S
<b>HOME DECORATING</b>							
38041	CMSV 087C C01 INTERIOR REDESIGN MEETS 09/10-10/01 LEARN HOW TO USE YOUR EXISTING FURNISHINGS, ACCESSORIES & COLLECTIONS TO CREATE A 'NEW LOOK' WITHOUT BUYING ANYTHING! APPLY THE SAME METHODS USED ON POPULAR TV REDESIGN SHOWS BY LEARNING DE-CLUTTERING, DECORATING, & REDESIGNING TECHNIQUES	.0	ENGLE-BALLARD	\$ 80.00	HTCH 307	07:00P-09:00P	M
37454	CMSV 087C C02 INTERIOR REDESIGN MEETS 10/15-11/06 TOPIC: DIGGING DEEPER INTO REDESIGN. FOCUS ON HOW TO CHOOSE ROOM COLORS, FURNITURE THAT FITS YOUR STYLE & SPACE, & HOW TO COORDINATE ARTWORK & ACCESSORIES TO COMPLETE THE DESIGNER ROOM LOOK. CALL 445-4268 FOR PREREQUISITES & SUPPLY LISTS.	.0	ENGLE-BALLARD	\$ 80.00	HTCH 307	07:00P-09:00P	M

Asterisk (\*) before the call number indicates that the course has a prerequisite.  
LATEST INFORMATION AVAILABLE ONLINE @ [WWW.WNC.EDU](http://www.wnc.edu)

# Carson City Community Education Classes

Call Number	Section ClassTitle	Credit	Instructor	Cost	Location	Time	Day
<b>INVESTMENTS &amp; FINANCE</b>							
31163	CMSV 080C C01 SPECIAL TPCS: INVESTMENTS MEETS 09/11-10/02 TOPIC: FINANCIAL PLANNING FOR PERS PARTICIPANTS. LEARN STRATEGIES AVAILABLE TO YOU REGARDING PERS, PENSION MAXIMIZATION, DEFERRED COMPENSATION, THE DO'S AND DON'TS, COORDINATING YOUR RETIREMENT WITH YOUR SPOUSE & MORE.	.0	ENGLISH	\$ 50.00	HTCH 309	06:00P-07:30P	T
39062	CMSV 080C C02 SPECIAL TPCS: INVESTMENTS MEETS 09/11-10/09 TOPIC: FINANCIAL WORKSHOP FOR INDIVIDUAL INVESTORS. INVESTORS BUILD YOUR FINANCIAL FUTURE TODAY WITH INVESTING BASICS, RETIRMENT PLANNING, COMPANY PLAN DISTRIBUTION OPTIONS, STOCK INVESTING, MUTUAL FUNDS & COLLEGE PLANNING.	.0	PLANETA	\$ 55.00	HTCH 311	06:00P-07:30P	T
39060	CMSV 080C C03 SPECIAL TPCS: INVESTMENTS MEETS 10/09-10/23 TOPIC: GUIDE TO LONG TERM CARE. UNDERSTAND THE INS & OUTS & WHY YOU SHOULD CONSIDER THIS FOR YOURSELF. THIS WORKSHOP INCLUDES A "SHOPPERS GUIDE TO LONG TERM CARE INSURANCE". DISCUSSIONS WILL COVER MEDICARE, MEDICAID & LONG TERM CARE.	.0	ENGLISH	\$ 50.00	HTCH 309	06:00P-07:30P	T
32771	CMSV 080C C04 SPECIAL TPCS: INVESTMENTS MEETS 10/03-10/17 TOPIC: FINANCIAL PLANNING FOR WOMEN. PLAN YOUR FINANCIAL FUTURE IN THIS THREE-PART WORKSHOP SPECIFICALLY GEARED TO WOMEN. LEARN LIFE PLANNING STRATEGIES, INVESTMENTS, PLANNING FOR RETIREMENT & PROTECTING YOUR ASSETS.	.0	LEWIS	\$ 25.00	HTCH 308	06:30P-08:00P	W
32817	CMSV 083C C01 SPECIAL TPCS: BUSINESS MEETS 08/29 TOPIC: IDENTIFY THEFT & THE BUSINESS OWNER. LEARN HOW THE FACTA LAW & THE GRAMM, LEACH, BLILEY SAFEGUARD RULE AFFECT YOUR BUSINESS. FINANCIAL INSTITUTIONS DEFINITION ACCORDING TO FTC. EDUCATE & PROTECT YOU.	.0	CONNER	\$ 50.00	TBA TBA	11:00A-01:00P	W
32192	CMSV 083C C02 SPECIAL TPCS: BUSINESS MEETS 10/17 TOPIC: IDENTIFY THEFT & THE BUSINESS OWNER. LEARN HOW THE FACTA LAW & THE GRAMM, LEACH, BLILEY SAFEGUARD RULE AFFECT YOUR BUSINESS; FINANCIAL INSTITUTIONS DEFINITION ACCORDING TO FTC. EDUCATE & PROTECT YOU & MORE.	.0	CONNER	\$ 50.00	HTCH 309	07:45P-09:45P	W
31098	CMSV 083C C03 SPECIAL TPCS: BUSINESS MEETS 12/05 TOPIC: IDENTITY THEFT & THE BUSINESS OWNER. LEARN HOW THE FACTA LAW & THE GRAMM, LEACH, BLILEY SAFEGUARD RULE AFFECT YOUR BUSINESS FINANCIAL INSTITUTIONS ACCORDING TO FTC. EDUCATE & PROTECT YOU & MORE.	.0	CONNER	\$ 50.00	HTCH 311	02:30P-04:30P	W
38444	CMSV 094C C04 SPECIAL TPCS: SPECIAL INT MEETS 10/10-10/17 TOPIC: ORGANIZE YOUR ESTATE MATTERS. LEARN HOW TO EXPRESS YOUR WISHES FOR DISTRIBUTION OF YOUR PROPERTY, HEALTH CARE DIRECTIVES, GUARDIANSHIP, & FINAL ARRANGEMENTS. CLASS FEE INCLUDES COST OF THE SOFTWARE OR WORKBOOK.	.0	MCCARTHY	\$160.00	HTCH 310	05:30P-08:30P	W
37432	CMSV 094C C05 SPECIAL TPCS: SPECIAL INT MEETS 11/06-11/13 TOPIC: ORGANIZE YOUR ESTATE MATTERS. LEARN HOW TO EXPRESS YOUR WISHES FOR DISTRIBUTION OF YOUR PROPERTY, HEALTH CARE DIRECTIVES, GUARDIANSHIP, & FINAL ARRANGEMENTS. CLASS FEE INCLUDES COST OF THE SOFTWARE OR WORKBOOK.	.0	MCCARTHY	\$160.00	HTCH 309	05:30P-08:30P	TH
38029	CMSV 094C C06 SPECIAL TPCS: SPECIAL INT MEETS 08/29 TOPIC: IDENTITY THEFT-PERSONAL PROTECTION. IDENTITY THEFT IS THE FASTEST GROWING CRIME IN THE WORLD. LEARN HOW TO PROTECT YOURSELF AS MUCH AS POSSIBLE IN THE DATA-BASED WORLD. CLASS WILL COVER 5 AREAS OF PROTECTION.	.0	COMMUNITY SERVI	\$ 20.00	TBA TBA	01:30P-03:30P	W
32534	CMSV 094C C07 SPECIAL TPCS: SPECIAL INT MEETS 10/17 TOPIC: IDENTITY THEFT-PERSONAL PROTECTION. IDENTITY THEFT IS THE FASTEST GROWING CRIME IN THE WORLD. LEARN HOW TO PROTECT YOURSELF AS MUCH AS POSSIBLE IN THE DATA-BASED WORLD. CLASS WILL COVER 5 AREAS OF PROTECTION.	.0	COMMUNITY SERVI	\$ 20.00	HTCH 311	05:30P-07:30P	W
39692	CMSV 094C C08 SPECIAL TPCS: SPECIAL INT MEETS 12/05 TOPIC: IDENTITY THEFT-PERSONAL PROTECTION. IDENTITY THEFT IS THE FASTEST GROWING CRIME IN THE WORLD. LEARN HOW TO PROTECT YOURSELF AS MUCH AS POSSIBLE IN THE DATA-BASED WORLD. CLASS WILL COVER 5 AREAS OF PROTECTION.	.0	COMMUNITY SERVI	\$ 20.00	HTCH 311	05:00P-07:00P	W
<b>MARTIAL ARTS</b>							
37027	CMSV 140C C01 TAE KWON DO FOR LIFE MEETS 08/28-10/18 CLASS MEETS AT 3198 DEER RUN RD SUITE 5 & 6 (CHI KWAN TAE KWON DO) STUDENTS MAY ATTEND TWO CLASSES ON EITHER TUESDAY, THURSDAY, OR FRIDAY NIGHTS.	.0	DUONG	\$125.00	CHIK TBA	07:30P-08:30P	TTH

Asterisk (\*) before the call number indicates that the course has a prerequisite.  
LATEST INFORMATION AVAILABLE ONLINE @ WWW.WNC.EDU

# Carson City Community Education Classes

Call Number	Section Class Title	Credit	Instructor	Cost	Location	Time	Day
31182	CMSV 140C C02 TAE KWON DO FOR LIFE MEETS 10/23-12/13 CLASS MEETS AT 3198 DEER RUN RD SUITE 5 & 6. STUDENTS MAY ATTEND TWO CLASSES ON EITHER TUESDAY, THURSDAY, OR FRIDAY NIGHTS.	.0	DUONG	\$125.00	CHIK TBA	07:30P-08:30P	TTH
<b>SELF DEFENSE</b>							
35834	CMSV 098C C01 SPECIAL TPCS: RECREATION MEETS 09/06-10/04 TOPIC: WOMEN'S SELF DEFENSE. IMPROVE SELF ESTEEM, SELF RELIANCE, & ATTITUDE.	.0	COMMUNITY SERVI	\$ 85.00	LIBR 109C	07:00P-08:30P	TH
38995	CMSV 098C C02 SPECIAL TPCS: RECREATION MEETS 10/11-11/08 TOPIC: WOMEN'S SELF DEFENSE. IMPROVE SELF ESTEEM, SELF RELIANCE, & OVERALL ATTITUDE WITH THIS STRICTLY NO-NONSENSE SELF-DEFENSE COURSE. LEARN STRATEGIES FOR STAYING OUT OR GETTING OUT OF TROUBLE & IMPROVISED WEAPONS.	.0	COMMUNITY SERVI	\$ 85.00	LIBR 109C	07:00P-08:30P	TH
<b>SELF DISCOVERY</b>							
39063	CMSV 092C C01 SPCL TPCS: SELF DISCOVERY MEETS 09/08-12/08 TOPIC: THE TEN GOALS OF LIFE. DISCOVER A NEW INSPIRATIONAL VIEW OF LIFE, OUR RELATIONSHIPS TO EACH OTHER AND THE UNIVERSE. EXTRAORDINARY TOOLS WILL BE USED TO INTRODUCE YOU TO YOUR PERSONAL ANGEL, GUARDIANS & GUIDES.	.0	RHODES	\$ 70.00	CED 206	12:30P-02:00P	S
37453	CMSV 092C C02 SPCL TPCS: SELF DISCOVERY TOPIC: ORGANIZE FOR YOUR BRAIN TYPE. USE YOUR NATURAL PREFERENCE TO CONQUER CLUTTER & MAKE DECISIONS TO GET THINGS DONE. CALL INSTRUCTOR AT 882-5771 FOR SUPPLIES. MEETS 09/15	.0	MCCARTHY	\$ 45.00	CED 111	08:30A-03:30P	S
37488	CMSV 092C C03 SPCL TPCS: SELF DISCOVERY MEETS 12/08	.0	MCCARTHY	\$ 45.00	CED 110	08:30A-03:30P	S
32497	CMSV 092C C04 SPCL TPCS: SELF DISCOVERY MEETS 10/13 TOPIC: SELF-HYPNOSIS & GUIDED IMAGERY FOR STRESS RELIEF. THIS EXPERIMENTAL COURSE IS DESIGNED TO HELP YOU FIND INNER PEACE, TRANQUILITY & AWARENESS WITHIN YOURSELF. LEARN HOW TO INTEGRATE THIS INTO YOUR EVERYDAY LIFE.	.0	MAEHL	\$ 50.00	CED 203	10:00A-04:00P	S
37498	CMSV 092C C05 SPCL TPCS: SELF DISCOVERY MEETS 10/13-10/20 TOPIC: THE FENG SHUI OF FASHION. DEFINE YOUR AUTHENTIC STYLE BY COMBINING FENG SHUI WISDOM WITH CONTEMPORARY FASHION PRINCIPLES. LEARN TO CREATE A WARDROBE THAT WILL NURTURE & SUPPORT YOU AS YOU CREATE YOUR STYLE.	.0	MCNEILL,WILKINS	\$150.00	CED 111	10:00A-04:00P	S
39099	CMSV 092C C06 SPCL TPCS: SELF DISCOVERY MEETS 10/13-10/20 TOPIC: ASTROLOGY FOR THE FEARLESS. LEARN THE FUNDAMENTAL BASICS OF THE ANCIENT SACRED ART OF ASTROLOGY. THROUGH RE-EMBERING OUR ORIGINAL INSTRUCTIONS WE WILL ILLUMINATE OUR WEB OF LIFE & VASTLY ACCELERATE UNDERSTANDING.	.0	MAEHL	\$ 60.00	CED 109	10:00A-03:00P	S
32749	CMSV 092C C07 SPCL TPCS: SELF DISCOVERY TOPIC: FEEL GOOD ABOUT GETTING AROUND ESSENTIAL SOCIAL & COMMUNICATION SKILLS. LEARN TO FEEL COMFORTABLE IN NEW PLACES OR SITUATIONS. MEETS 09/06-09/27	.0	MANLEY	\$100.00	HTCH 308	05:30P-06:45P	TH
37395	CMSV 092C C08 SPCL TPCS: SELF DISCOVERY MEETS 10/25-11/15	.0	MANLEY	\$100.00	HTCH 308	05:30P-06:45P	TH
<b>TRAFFIC SAFETY</b>							
LEARN HOW TO DEVELOP & MAINTAIN SAFE DRIVING HABITS. LICENSED NEVADA DMV COURSE. SUCCESSFUL COMPLETION ALLOWS A REDUCTION OF UP TO 3 DEMERIT POINTS ON DRIVING RECORD. CALL 445-4268 FOR ADDITIONAL DATES.							
37039	CMSV 160C C01 NEVADA TRAFFIC SAFETY SCH MEETS 09/15	.0	FISK	\$ 40.00	CED 110	09:00A-04:00P	S
37040	CMSV 160C C02 NEVADA TRAFFIC SAFETY SCH MEETS 11/17	.0	FISK	\$ 40.00	CED 108	09:00A-04:00P	S
<b>VIDEO PRODUCTION/VOICEOVER ACTING</b>							
31183	CMSV 094C C01 LIGHTS VIDEO ACTION MEETS 09/11-09/12 VIDEO PRODUCTION WORKSHOP. LEARN VIDEO & TV PRODUCTION IN THIS HANDS ON WORKSHOP. STUDENTS WILL PARTICIPATE IN THE DEVELOPMENT OF A STORY LINE, PRODUCING, DIRECTING, MAKE-UP, WARDROBE, LIGHTING, CAMERA & WRITING.	.0	KEATAN	\$175.00	HTCH 310	05:30P-08:30P	TW
36246	CMSV 094C C03 SPECIAL TPCS: SPECIAL INT MEETS 10/13 TOPIC: AN INTRODUCTION TO VOICEOVER ACTING. LEARN THE OPPORTUNITIES & PITFALLS WITHIN THIS PROFESSION. SCRIPTS, CLIENT EXPECTATION, HOW A RECORDING STUDIO WORKS & HOW TO BREAK INTO VOICEOVER ACTING.	.0	COMMUNITY SERVI	\$ 55.00	CED 108	09:30A-11:30A	S

**Asterisk (\*) before the call number indicates that the course has a prerequisite.**

**LATEST INFORMATION AVAILABLE ONLINE @ WWW.WNC.EDU**

# Douglas Classes

Call Number	Section	Class Title	Credit	Instructor	Cost	Location	Time	Day
<b>ACCOUNTING</b>								
32005 ACC 135B	D01	BOOKKEEPING I	3.0	STREETER	\$196.25	DC 108	07:00P-09:45P	M
* 39135 ACC 180B	D01	PAYROLL/EMPL BENEFIT ACCT	3.0	STREETER	\$176.25	DC 108	07:00P-09:45P	T
32015 ACC 201	D01	FINANCIAL ACCOUNTING	3.0	STAFF	\$176.25	DCHS 224	07:00P-09:45P	TH
<b>AMERICAN SIGN LANGUAGE</b>								
39148 AM 145	D01	AMERICAN SIGN LANG I	4.0	ARCHER	\$235.00	DCHS 224	05:00P-06:50P	MW
* 31172 AM 146	D01	AMER SIGN LANG II	4.0	ARCHER	\$235.00	DCHS 224	07:00P-08:50P	MW
<b>ANTHROPOLOGY</b>								
37246 ANTH 101 DV1		INTRO CULTURAL ANTHROPLGY	3.0	STARRATT	\$236.25	DC MC	11:00A-12:15P	TTH
		INTERACTIVE VIDEO CLASS TRANSMITTED FROM CARSON						
* XXXXX ANTH 101 DV2		INTRO CULTURAL ANTHROPLGY	3.0	STARRATT	\$ 40.00	DC MC	11:00A-12:15P	TTH
		INTERACTIVE VIDEO CLASS FOR HIGH SCHOOL ENROLLMENT ONLY. CONTACT A HIGH SCHOOL OR WNC COUNSELOR FOR DETAILS.						
31218 ANTH 102 DV1		INTRO PHYSICAL ANTHROPLGY	3.0	STARRATT	\$236.25	DC MC	01:00P-02:15P	MW
		INTERACTIVE VIDEO CLASS TRANSMITTED FROM CARSON						
* XXXXX ANTH 102 DV2		INTRO PHYSICAL ANTHROPLGY	3.0	STARRATT	\$ 40.00	DC MC	01:00P-02:15P	MW
		INTERACTIVE VIDEO CLASS FOR HIGH SCHOOL ENROLLMENT ONLY. CONTACT A HIGH SCHOOL OR WNC COUNSELOR FOR DETAILS.						
39014 ANTH 201 DV1		PEOPLES/CULT OF WORLD	3.0	STARRATT	\$236.25	DC MC	02:30P-03:45P	MW
		INTERACTIVE VIDEO CLASS TRANSMITTED FROM CARSON						
* XXXXX ANTH 201 DV2		PEOPLES/CULT OF WORLD	3.0	STARRATT	\$ 40.00	DC MC	02:30P-03:45P	MW
		INTERACTIVE VIDEO CLASS FOR HIGH SCHOOL ENROLLMENT ONLY. CONTACT A HIGH SCHOOL OR WNC COUNSELOR FOR DETAILS.						
<b>ART</b>								
32051 ART 101	D01	DRAWING I	3.0	HARRIS	\$201.25	DC 107	07:00P-09:15P	MW
* 32052 ART 102	D01	DRAWING II	3.0	HARRIS	\$201.25	DC 107	07:00P-09:15P	MW
32053 ART 127	D01	WATERCOLOR I	3.0	SHEDD	\$201.25	DC 107	07:00P-09:45P	T
32054 ART 135	D01	PHOTOGRAPHY I	3.0	KALUZA	\$216.25	DCHS 222	04:00P-06:45P	M
* 39130 ART 141	D01	INTRO DIGITAL PHOTOGRAPHY	3.0	DILL	\$206.25	DC 108	05:30P-06:45P	MW
* 35029 ART 142	D01	INTRO DIGITAL PHOTO II	3.0	DILL	\$206.25	DC 108	05:30P-06:45P	MW
* 31166 ART 227	D01	WATERCOLOR II	3.0	SHEDD	\$201.25	DC 107	07:00P-09:45P	T
35843 ART 231	D01	PAINTING I	3.0	HARRIS	\$201.25	DC 107	05:30P-10:00P	TH
* 32147 ART 232	D01	PAINTING II	3.0	HARRIS	\$201.25	DC 107	05:30P-10:00P	TH
* 32057 ART 235	D01	PHOTOGRAPHY II	3.0	KALUZA	\$216.25	DCHS 222	04:00P-06:45P	M
* 37490 ART 236	D01	PHOTOGRAPHY III	3.0	KALUZA	\$216.25	DCHS 222	04:00P-06:45P	M
32717 ART 243	D01	DIGITAL IMAGING I	3.0	NICKERSON	\$206.25	DC 108	07:00P-09:45P	W
		PHOTOSHOP 7						
<b>BIOLOGY</b>								
* 32069 BIOL 100	D01	GEN BIOL FOR NON-MAJORS	3.0	TURBEVILLE	\$186.25	DC SL	05:30P-06:45P	TTH
* 36035 BIOL 223	D01	HUMAN ANATOMY & PHYS I	4.0	TATTERSALL	\$285.00	DC SL	02:30P-05:15P	TTH
* 31791 BIOL 224	D01	HUMAN ANATOMY & PHYS II	4.0	TATTERSALL	\$285.00	DC SL	02:30P-05:15P	MW
<b>BUILDING INSPECTION</b>								
31782 BI 101B	D01	INTRO TO BUILDING CODES	3.0	DENNY	\$176.25	DC 108	07:00P-09:45P	TH
<b>BUSINESS</b>								
37420 BUS 101	D01	INTRO TO BUSINESS	3.0	ETCHEGOYHEN	\$176.25	DC 123	04:00P-05:15P	TTH
32071 BUS 107	D01	BUSINESS SPEECH COMM	3.0	CASSELMAN	\$176.25	DCHS 224	07:00P-09:45P	T
* 37149 BUS 108	D01	BUS LETTER & REPORTS	3.0	STAFF	\$176.25	DCHS 224	05:30P-06:45P	TTH
37146 BUS 109B	D01	BUSINESS MATHEMATICS	3.0	RUIZ	\$176.25	DC 123	07:00P-09:45P	T
* 33032 BUS 273	D01	BUSINESS LAW I	3.0	RHOADS	\$176.25	DCHS 227	07:00P-09:45P	T
<b>CHEMISTRY</b>								
* 35882 CHEM 100	D01	MOLECULES LIFE MOD WORLD	3.0	JAEGER	\$186.25	DC SL	07:00P-09:45P	TH
* 32082 CHEM 121	D01	GENERAL CHEMISTRY I	4.0	SADY	\$275.00	DC SL	11:00A-01:45P	W
						DC 105	09:00A-09:50A	MWF
<b>COMMUNICATION</b>								
32570 COM 113	D01	FUND OF SPEECH COM	3.0	HEINE	\$176.25	DC 104	04:00P-05:15P	TTH

Asterisk (\*) before the call number indicates that the course has a prerequisite.

LATEST INFORMATION AVAILABLE ONLINE @ WWW.WNC.EDU



# Douglas Classes

Call Number	Section	Class Title	Credit	Instructor	Cost	Location	Time	Day
<b>COMPUTER &amp; OFFICE TECHNOLOGY</b>								
* 32139	COT 202 D01	INTRO TO COMPUTER APPS MS OFFICE XP	3.0	BARRON	\$206.25	DC CL	07:00P-09:45P	W
<b>COMPUTER APPLICATIONS</b>								
32705	CA 100B D01	INT TO PERSONAL COMPUTING MEETS 08/25	.5	KNUDSEN	\$ 34.38	DC CL	09:00A-04:30P	S
32715	CA 101B D01	INTRO TO MS WINDOWS MEETS 09/08	.5	KNUDSEN	\$ 34.38	DC CL	09:00A-04:30P	S
32725	CA 102B D01	INTRO TO WORD PROCESSING MEETS 09/15	.5	KNUDSEN	\$ 34.38	DC CL	09:00A-04:30P	S
32730	CA 103B D01	INTRO TO SPREADSHEETS MEETS 09/22	.5	KNUDSEN	\$ 34.38	DC CL	09:00A-04:30P	S
32736	CA 104B D01	INTRO TO DATA BASE MGT MEETS 09/29	.5	KNUDSEN	\$ 34.38	DC CL	09:00A-04:30P	S
37411	CA 107B D01	INTRO TO POWERPOINT MEETS 10/06	.5	KNUDSEN	\$ 34.38	DC CL	09:00A-04:30P	S
* 32752	CA 117B D01	MS WORD: INT MEETS 10/20	.5	KNUDSEN	\$ 34.38	DC CL	09:00A-04:30P	S
* 32756	CA 118B D01	MS ACCESS: INTERMEDIATE MEETS 11/03	.5	KNUDSEN	\$ 34.38	DC CL	09:00A-04:30P	S
* 32759	CA 119B D01	MS EXCEL: INT MEETS 11/10	.5	KNUDSEN	\$ 34.38	DC CL	09:00A-04:30P	S
* 32764	CA 127B D01	MS WORD: ADVANCED MEETS 12/01	.5	KNUDSEN	\$ 34.38	DC CL	09:00A-04:30P	S
* 35898	CA 128B D01	MS ACCESS: ADVANCED MEETS 12/08	.5	KNUDSEN	\$ 34.38	DC CL	09:00A-04:30P	S
* 39056	CA 129B D01	MS EXCEL: ADVANCED MEETS 11/17	.5	KNUDSEN	\$ 34.38	DC CL	09:00A-04:30P	S
37491	CA 136B D01	MS OUTLOOK: BEGINNING MEETS 10/02-10/04	.5	KNUDSEN	\$ 34.38	DC CL	08:00A-12:00P	TTH
* 39023	CA 140B D01	MS POWERPOINT: INT MEETS 10/13	.5	KNUDSEN	\$ 34.38	DC CL	09:00A-04:30P	S
32785	CA 153B D01	QUICKBOOKS I MEETS 09/15	.5	GRANTON	\$ 34.38	DC 108	09:00A-04:30P	S
32787	CA 153B D02	QUICKBOOKS I MEETS 09/29	.5	GRANTON	\$ 34.38	DC 108	09:00A-04:30P	S
32790	CA 154B D01	QUICKBOOKS II MEETS 10/06	.5	GRANTON	\$ 34.38	DC 108	09:00A-04:30P	S
32795	CA 155B D01	QUICKBOOKS III MEETS 10/20	.5	GRANTON	\$ 34.38	DC 108	09:00A-04:30P	S
<b>CORE HUMANITIES</b>								
* 32828	CH 201 D01	ANCIENT & MEDIEVAL CULTUR	3.0	LINCH	\$176.25	DC 105	07:00P-09:45P	W
* 37438	CH 202 D01	THE MODERN WORLD	3.0	TISCHLER	\$176.25	DC MC	07:00P-09:45P	T
<b>COUNSELING &amp; GUIDANCE PERSONNEL SERVICES</b>								
38025	CAPS 122 DV1	SUCCEED IN COLLEGE INTERACTIVE VIDEO CLASS TRANSMITTED FROM CARSON	3.0	PRIEST	\$236.25	DC MC	01:00P-02:15P	TTH
* XXXXX	CAPS 122 DV2	SUCCEED IN COLLEGE INTERACTIVE VIDEO CLASS FOR HIGH SCHOOL ENROLLMENT ONLY. CONTACT A HIGH SCHOOL OR WNC COUNSELOR FOR DETAILS.	3.0	PRIEST	\$ 40.00	DC MC	01:00P-02:15P	TTH
<b>CRAFTS</b>								
32158	CR 136B D01	CREATIVE CRAFTS BECAUSE NO LAB FEE IS ASSESSED, STUDENTS WILL BE REQUIRED TO PURCHASE THEIR OWN SUPPLIES.	3.0	TYRRELL	\$176.25	DC 107	09:00A-11:45A	M
32160	CR 136B D02	CREATIVE CRAFTS BECAUSE NO LAB FEE IS ASSESSED CLASS, STUDENTS MUST PURCHASE THEIR OWN SUPPLIES.	3.0	TYRRELL	\$176.25	DC 107	01:00P-03:45P	M
* 32163	CR 137B D01	CREATIVE CRAFTS II BECAUSE NO LAB FEE IS ASSESSED, STUDENTS WILL BE REQUIRED TO PURCHASE THIER OWN SUPPLIES.	3.0	TOMPKINS	\$176.25	DC 107	09:00A-11:45A	W
* 32173	CR 137B D02	CREATIVE CRAFTS II BECAUSE NO LAB FEE IS ASSESSED, STUDENTS WILL BE REQUIRED TO PURCHASE THEIR OWN SUPPLIES.	3.0	TOMPKINS	\$176.25	DC 107	09:00A-11:45A	TH
39057	CR 299B D01	SPEC TOPICS IN CRAFTS NOTE: TOPIC IS LANDSCAPE DRAWING.	3.0	TOMPKINS	\$201.25	DC 107	09:00A-11:45A	F

Asterisk (\*) before the call number indicates that the course has a prerequisite.  
LATEST INFORMATION AVAILABLE ONLINE @ WWW.WNC.EDU

# Douglas Classes

Call Number	Section	Class Title	Credit	Instructor	Cost	Location	Time	Day
<b>CRIMINAL JUSTICE</b>								
32178 CRJ 101	D01	INTRO CRIMINAL JUSTICE I	3.0	REICHELT	\$176.25	DC 105	07:00P-09:45P	M
39040 CRJ 102	D01	INTRO CRIMINAL JUSTICE II	3.0	REICHELT	\$176.25	DC 106	07:00P-09:45P	T
* 37381 CRJ 140	D01	ELEMENTS OF SUPERVISION	3.0	ORR	\$176.25	DCHS 223	07:00P-09:45P	W
* 39078 CRJ 155	D01	JUVENILE JUSTICE SYSTEM	3.0	FINNEGAN	\$176.25	DCHS 223	07:00P-09:45P	M
* 38026 CRJ 164	D01	PRIN OF INVESTIGATION	3.0	COVERLEY	\$176.25	DCHS 223	07:00P-09:45P	TH
<b>ECONOMICS</b>								
32215 ECON 102	D01	PRIN OF MICROECONOMICS	3.0	HEGGEN	\$176.25	DC 105	07:00P-09:45P	TH
32750 ECON 103	D01	PRIN OF MACROECONOMICS	3.0	ETCHEGOYHEN	\$176.25	DC 123	01:00P-02:15P	MW
<b>EMERGENCY MEDICAL SERVICES</b>								
* 39091 EMS 108B	D01	EMT - BASIC	7.5	FOGERSON,GOSS	\$490.63	EFFD TBA	06:00P-10:00P	MW
IMPORTANT: ALL IMMUNIZATIONS, CPR AND HEALTH INSURANCE REQUIREMENTS MUST BE COMPLETED PRIOR TO REGISTERING FOR CLASS. ACCESS NURSING & ALLIED HEALTH FOR PERTINENT INFORMATION. ADDITIONAL CLINICAL DAYS TBA.								
<b>ENGLISH (Also see Reading)</b>								
31161 ENG 095	D01	BASIC WRITING II	3.0	STAFF	\$176.25	DC 123	05:30P-06:45P	MW
* 32233 ENG 098	DV1	BASIC WRITING III	3.0	DIDERO	\$176.25	DC MC	07:00P-09:45P	TH
INTERACTIVE VIDEO CLASS TRANSMITTED FROM DOUGLAS								
* XXXXX ENG 098	DV2	BASIC WRITING III	3.0	DIDERO	\$ 25.00	DC MC	07:00P-09:45P	TH
INTERACTIVE VIDEO CLASS FOR HIGH SCHOOL ENROLLMENT ONLY. CONTACT A HIGH SCHOOL OR WNC COUNSELOR FOR DETAILS.								
* 34030 ENG 098	D01	BASIC WRITING III	3.0	STAFF	\$176.25	DC 105	11:00A-12:15P	TTH
* 39093 ENG 101	D01	COMPOSITION I	3.0	TISCHLER	\$176.25	TBA TBA	05:30P-06:45P	TTH
* 32803 ENG 101	D02	COMPOSITION I	3.0	MCCULLY	\$176.25	DC 106	01:00P-03:45P	W
WEB-ENHANCED CLASS. ALL INSTRUCTION DONE IN THE CLASSROOM, BUT SOME ASSIGNMENTS WILL INCORPORATE THE INTERNET.								
* 32244 ENG 102	D01	COMPOSITION II	3.0	LINCH	\$176.25	DC 104	07:00P-09:45P	T
* 31142 ENG 102	D02	COMPOSITION II	3.0	MCCULLY	\$176.25	DC 106	01:00P-03:45P	M
WEB-ENHANCED CLASS. ALL INSTRUCTION IS DONE IN THE CLASSROOM, BUT SOME ASSIGNMENTS WILL INCORPORATE THE INTERNET.								
* 38530 ENG 232	D01	WORLD LITERATURE II	3.0	TISCHLER	\$176.25	DC MC	07:00P-09:45P	T
<b>GEOGRAPHY</b>								
* 37407 GEOG 103	D01	PHYSICAL GEOGRAPHY	3.0	NICELY	\$176.25	DC 105	01:00P-02:15P	TTH
<b>GEOLOGY</b>								
* 37442 GEOL 101	D01	PHYSICAL GEOLOGY	3.0	NICELY	\$176.25	DC SL	05:30P-06:45P	MW
* 31192 GEOL 103	DL1	PHYSICAL GEOLOGY LAB	1.0	NICELY	\$ 73.75	DC SL	07:00P-09:45P	W
<b>HISTORY</b>								
32824 HIST 105	D01	EUROPEAN CIVIL TO 1648	3.0	SIMONIAN	\$176.25	DC 108	04:00P-06:45P	TH
31212 HIST 217	D01	NEVADA HISTORY	3.0	MORIN	\$176.25	DC 108	02:30P-05:15P	M
<b>HUMANITIES</b>								
32367 HUM 101	D01	INTRO TO HUMANITIES	3.0	SIMONIAN	\$176.25	DC 104	01:00P-03:45P	TH
<b>INFORMATION SYSTEMS</b>								
31749 IS 101	D01	INTRO TO INFORMATION SYS	3.0	STAFF	\$206.25	DC CL	07:00P-09:45P	T
* 32142 IS 201	D01	COMPUTER APPLICATIONS	3.0	STAFF	\$206.25	DC CL	07:00P-09:45P	TH
<b>MANAGEMENT</b>								
32380 MGT 103	D01	SMALL BUS MANAGEMENT	3.0	HEGGEN	\$176.25	DC 123	07:00P-09:45P	M
* 32385 MGT 212	D01	LEADERSHIP & HUM REL	3.0	RHOADS	\$176.25	DC 123	07:00P-09:45P	W
<b>MARKETING</b>								
* 37397 MKT 210	D01	MARKETING PRINCIPLES	3.0	STAFF	\$176.25	DCHS 225	07:00P-09:45P	T

Asterisk (\*) before the call number indicates that the course has a prerequisite.  
LATEST INFORMATION AVAILABLE ONLINE @ WWW.WNC.EDU

# Douglas Classes

Call Number	Section	Class Title	Credit	Instructor	Cost	Location	Time	Day
<b>MATHEMATICS</b>								
32410	MATH 091	D01 BASIC MATHEMATICS	3.0	RUIZ	\$176.25	DC 123	05:30P-06:45P	TTH
31815	MATH 092	D01 ALGEBRA REVIEW	1.0	HARDIE	\$ 58.75	DC 106	09:00A-11:45A	MTWTHF
MEETS 08/13-08/17								
* 32426	MATH 093	D01 PRE ALGEBRA	3.0	DIXON	\$176.25	DC 105	04:00P-05:15P	MW
* 32435	MATH 096	D01 INTERMEDIATE ALGEBRA	3.0	DIXON	\$176.25	DC 105	05:30P-06:45P	MW
* 32439	MATH 120	D01 FUND OF COLLEGE MATH	3.0	HARDIE	\$176.25	DC 105	02:30P-03:45P	MW
* 37445	MATH 120	D02 FUND OF COLLEGE MATH	3.0	JOHNSON	\$176.25	DC 105	05:30P-06:45P	TTH
* 38043	MATH 126	D01 PRECALCULUS MATHEMATICS I	3.0	HARDIE	\$176.25	DC 105	02:30P-03:45P	TTH
* 32447	MATH 181	DV1 CALCULUS I	4.0	HARDIE	\$235.00	DC MC	05:00P-06:45P	MW
INTERACTIVE VIDEO CLASS ORIGINATING IN DOUGLAS.								
* XXXXX	MATH 181	DV2 CALCULUS I	4.0	HARDIE	\$ 25.00	DC MC	05:00P-06:45P	MW
INTERACTIVE VIDEO CLASS FOR HIGH SCHOOL ENROLLMENT ONLY. CONTACT A HIGH SCHOOL OR WNC COUNSELOR FOR DETAILS.								
* 32454	MATH 283	DV1 CALCULUS III	4.0	HARDIE	\$235.00	DC MC	05:00P-06:45P	TTH
INTERACTIVE VIDEO CLASS TRANSMITTED FROM DOUGLAS								
<b>MUSIC, GENERAL</b>								
35821	MUS 121	D01 MUSIC APPRECIATION	3.0	DAVIS	\$176.25	TBA TBA	07:00P-09:45P	TH
<b>NATURAL RESOURCES</b>								
37474	NRES 101	D01 FUND OF SOIL SCIENCE	3.0	COSTA	\$176.25	DCHS 223	07:00P-09:45P	T
<b>PHILOSOPHY</b>								
37482	PHIL 102	DV1 CRITICAL THINK & REASON	3.0	PRIEST	\$236.25	DC MC	09:30A-10:45A	TTH
INTERACTIVE VIDEO CLASS TRANSMITTED FROM CARSON								
* XXXXX	PHIL 102	DV2 CRITICAL THINK & REASON	3.0	PRIEST	\$ 40.00	DC MC	09:30A-10:45A	TTH
INTERACTIVE VIDEO CLASS FOR HIGH SCHOOL ENROLLMENT ONLY. CONTACT A HIGH SCHOOL OR WNC COUNSELOR FOR DETAILS.								
31164	PHIL 135	D01 INTRODUCTION TO ETHICS	3.0	PRIEST	\$176.25	DC 105	07:00P-09:45P	T
<b>POLITICAL SCIENCE</b>								
32490	PSC 103	D01 PRIN AMER CONST GOVT	3.0	ARNOLD	\$176.25	DC 104	07:00P-09:45P	M
<b>PSYCHOLOGY</b>								
35857	PSY 101	D01 GENERAL PSYCHOLOGY	3.0	MEHRER	\$176.25	DC MC	07:00P-09:45P	M
39016	PSY 205	D01 ELEM ANALYSIS OF BEHAVIOR	3.0	KALE, EDWARDS	\$176.25	DC 104	01:00P-03:45P	T
* 35929	PSY 220	D01 PRIN OF EDUCATIONAL PSYCH	3.0	DIXON	\$176.25	DC 104	07:00P-09:45P	W
<b>READING (Also see English)</b>								
39137	READ 093	D01 READING IMPROVEMENT	3.0	RIENDEAU	\$176.25	DC 104	02:30P-03:45P	MW
* 39106	READ 135	D01 COLLEGE READ STRATEGIES	3.0	RIENDEAU	\$176.25	DC 104	05:30P-06:45P	MW
<b>RECREATION &amp; PHYSICAL EDUCATION</b>								
39070	PEX 169	D01 YOGA	1.0	SHEERIN	\$ 58.75	02WS TBA	06:00P-07:15P	MW
MEETS AT 02 WELLNESS STUDIO, 1507 HWY 395, SUITE A IN GARDNERVILLE								
<b>SENIOR COMPUTING</b>								
38977	SENR 101B	D01 PERS COMPUTING SENIORS I	2.0	BARRON	\$137.50	DC CL	09:00A-12:00P	MW
MEETS 10/01-11/01								
* 35937	SENR 104B	D01 PERS COMPUTING SENIORS IV	2.0	BARRON	\$137.50	DC CL	09:00A-12:00P	MW
MEETS 11/05-12/10								
* 39114	SENR 105B	D01 INTERNET FOR SENIORS	2.0	BARRON	\$137.50	DC CL	01:00P-04:00P	MW
MEETS 10/01-11/01								
<b>SOCIAL WORK</b>								
33696	SW 220	D01 INTRO TO SOCIAL WORK	3.0	FORCE	\$176.25	DC 107	04:00P-06:45P	M
<b>SOCIOLOGY</b>								
39032	SOC 101	D01 PRIN OF SOCIOLOGY	3.0	CARLSON	\$176.25	DC 106	01:00P-03:45P	T

Asterisk (\*) before the call number indicates that the course has a prerequisite.  
LATEST INFORMATION AVAILABLE ONLINE @ WWW.WNC.EDU

# Douglas Classes

Call Number	Section	Class Title	Credit	Instructor	Cost	Location	Time	Day
<b>SPANISH</b>								
38943	SPAN 101B D01	CONVERSATIONAL SPANISH I	3.0	ANFOSSI	\$176.25	DC 104	05:30P-06:45P	TTH
* 39115	SPAN 103B D01	CONVERSATIONL SPANISH III	3.0	ANFOSSI	\$176.25	DC CONF	07:00P-09:45P	TH
<b>WELDING</b>								
32813	WELD 211 D01	WELDING I	3.0	WILSON	\$221.25	DCHS 501	09:00A-11:45A	S
37848	WELD 211 D02	WELDING I	3.0	HYATT	\$221.25	DCHS TBA	05:30P-06:45P	MW
* 39034	WELD 212B D01	WELDING I PRACTICE	2.0	WILSON	\$147.50	DCHS 501	11:45A-01:30P	S
* 31790	WELD 221 D02	WELDING II	3.0	HYATT	\$221.25	DCHS TBA	05:30P-06:45P	MW

## Douglas Community Education Classes

### ARTS

37462	CMSV 094C D01	SPECIAL TPCS: SPECIAL INT	.0	DILL	\$ 65.00	DC 106	09:00A-11:00A	S
MEETS 09/01-10/13 EXPLORE THEORIES OF PHOTOGRAPHIC COMPOSITION, THEN CREATE GREAT PHOTOGRAPHIC IMAGES WITH IMPACT. DISCOVER THE UNIQUE WAYS A CAMERA RECORDS LIGHT & FORM. INTERACTIVE CRITIQUE SESSIONS. OPEN TO BOTH FILM & DIGITAL CAMERAS.								
37410	CMSV 138C D01	WATER COLOR PAINTING	.0	SHEDD	\$ 50.00	DC 107	09:00A-01:00P	S
MEETS 10/13 FALL TREES. PAINTING IN STUDIO AND ON LOCATION IN HOPE VALLEY AS WEATHER PERMITS.								

### HEALTH & FITNESS

31228	CMSV 143C D01	SP TP: HEALTH & FITNESS	.0	BARRY	\$ 30.00	TBA TBA	06:00P-08:00P	W
MEETS 09/12 TOPIC: EAR CANDLING. ANCIENT TECHNIQUE FOR CLEANING WAX AND DEBRIS. PAINLESS AND SAFE. CAN HELP WITH SINUS PROBLEMS AND HEARING LOSS. COST INCLUDES EAR CANDLES.								
35939	CMSV 143C D03	SP TP: HEALTH & FITNESS	.0	BARRY	\$ 30.00	TBA TBA	06:00P-09:00P	W
MEETS 10/10 TOPIC: REFLEXOLOGY HOW TO PERFORM HAND, FOOT, & EAR REFLEXOLOGY A TECHNIQUE WHICH USES MASSAGE LIKE MOTION TO AFFECT AREAS OF THE BODY. BRING SACK LUNCH.								
31229	CMSV 143C D04	SP TP: HEALTH & FITNESS	.0	BARRY	\$ 15.00	DC CONF	01:00P-03:00P	S
MEETS 10/20 TOPIC: COPING WITH FIBOMYALGIA & CHRONIC FATIGUE SYNDROME. INFORMATION AND WAYS TO EASE OR WORK AROUND SYMPTOMS FOR THOSE SUFFERING FROM THESE ILLNESSES.								
31299	CMSV 143C D05	SP TP: HEALTH & FITNESS	.0	BARRY	\$100.00	DC 104	01:00P-03:00P	SSU
MEETS 11/10-11/11 TOPIC: FIRST DEGREE REIKI. LEARN THE ANCIENT WAY OF CHANNELING HEALING ENERY THROUGH THE HANDS. BRING A SACK LUNCH SATURDAY.								

### TRAFFIC SAFETY

DEVELOP AND MAINTAIN SAFE DRIVING HABITS. SUCCESSFUL COMPLETION ALLOWS THE DRIVER TO BE ELIGIBLE FOR A REDUCTION OF UP TO 3 DEMERIT POINTS AGAINST HIS/HER DRIVING RECORD.								
32911	CMSV 160C D01	NEVADA TRAFFIC SAFETY SCH	.0	FISK	\$ 40.00	DC 104	09:00A-04:00P	S
MEETS 08/18								
32912	CMSV 160C D02	NEVADA TRAFFIC SAFETY SCH	.0	FISK	\$ 40.00	DC 104	09:00A-04:00P	S
MEETS 10/20								
32913	CMSV 160C D03	NEVADA TRAFFIC SAFETY SCH	.0	FISK	\$ 40.00	DC 104	09:00A-04:00P	S
MEETS 12/15								

Asterisk (\*) before the call number indicates that the course has a prerequisite.  
LATEST INFORMATION AVAILABLE ONLINE @ WWW.WNC.EDU

# Fallon Classes

Call Number	Section	Class Title	Credit	Instructor	Cost	Location	Time	Day
<b>ACCOUNTING</b>								
38008 ACC	135B	F01 BOOKKEEPING I	3.0	GALLIO	\$176.25	PINH 204	07:00P-09:45P	W
* 30896 ACC	136B	F01 BOOKKEEPING II	3.0	GALLIO	\$176.25	PINH 204	04:00P-06:45P	M
* 33787 ACC	180B	F01 PAYROLL/EMPL BENEFIT ACCT	3.0	STAFF	\$176.25	VRGH 302	07:00P-09:45P	W
38018 ACC	201	F01 FINANCIAL ACCOUNTING	3.0	BLACK	\$176.25	VRGH 302	05:30P-06:45P	TTH
* 32809 ACC	202	F01 MANAGERIAL ACCOUNTING	3.0	KLOES	\$176.25	VRGH 302	07:00P-09:45P	T
<b>AMERICAN SIGN LANGUAGE</b>								
37479 AM	145	F01 AMERICAN SIGN LANG I	4.0	GIORDANO	\$235.00	PINH 202	05:15P-09:00P	M
* 39095 AM	146	F01 AMER SIGN LANG II	4.0	GIORDANO	\$235.00	PINH 202	05:15P-09:00P	W
* 32802 AM	151	F01 FINGERSPELLING I	1.0	GIORDANO	\$ 58.75	PINH 202	04:00P-04:50P	M
<b>ANTHROPOLOGY</b>								
37391 ANTH	101	FV1 INTRO CULTURAL ANTHROPLGY	3.0	STARRATT	\$236.25	VRGH 308	11:00A-12:15P	TTH
		INTERACTIVE VIDEO CLASS TRANSMITTED FROM CARSON						
* XXXXX ANTH	101	FV2 INTRO CULTURAL ANTHROPLGY	3.0	STARRATT	\$ 40.00	VRGH 308	11:00A-12:15P	TTH
		INTERACTIVE VIDEO CLASS FOR HIGH SCHOOL ENROLLMENT ONLY. CONTACT A HIGH SCHOOL OR WNC COUNSELOR FOR DETAILS.						
39015 ANTH	201	FV1 PEOPLES/CULT OF WORLD	3.0	STARRATT	\$236.25	VRGH 308	02:30P-03:45P	MW
		INTERACTIVE VIDEO CLASS TRANSMITTED FROM CARSON						
* XXXXX ANTH	201	FV2 PEOPLES/CULT OF WORLD	3.0	STARRATT	\$ 40.00	VRGH 308	02:30P-03:45P	MW
		INTERACTIVE VIDEO CLASS FOR HIGH SCHOOL ENROLLMENT ONLY. CONTACT A HIGH SCHOOL OR WNC COUNSELOR FOR DETAILS.						
31697 ANTH	202	FV1 ARCHAEOLOGY	3.0	STARRATT	\$236.25	VRGH 309	02:30P-05:15P	T
		INTERACTIVE VIDEO CLASS TRANSMITTED FROM CARSON						
* XXXXX ANTH	202	FV2 ARCHAEOLOGY	3.0	STARRATT	\$ 40.00	VRGH 309	02:30P-05:15P	T
		INTERACTIVE VIDEO CLASS FOR HIGH SCHOOL ENROLLMENT ONLY. CONTACT A HIGH SCHOOL OR WNC COUNSELOR FOR DETAILS.						
<b>ART</b>								
31070 ART	101	F01 DRAWING I	3.0	MARTIN	\$201.25	VRGH 312	01:00P-03:15P	MW
* 31075 ART	102	F01 DRAWING II	3.0	MARTIN	\$201.25	VRGH 312	01:00P-03:15P	MW
35848 ART	111	F01 BEGINNING CERAMICS	3.0	ROBINSON	\$206.25	VRGH 312	07:00P-09:45P	TH
		CLASS DOES NOT TRANSFER AS A FINE ARTS REQUIREMENT.						
31158 ART	124	F01 BEGINNING PRINTMAKING	3.0	MARTIN	\$201.25	VRGH 312	01:00P-03:15P	TTH
35031 ART	127	F01 WATERCOLOR I	3.0	NICKERSON	\$201.25	VRGH 312	09:00A-11:45A	M
35827 ART	135	F01 PHOTOGRAPHY I	3.0	BYERS	\$216.25	CCHS V22	07:00P-09:45P	T
* 35530 ART	141	F01 INTRO DIGITAL PHOTOGRAPHY	3.0	PETERSEN	\$206.25	SAGE 103	07:00P-09:45P	T
39693 ART	160	F01 ART APPRECIATION	3.0	NICKERSON	\$181.25	VRGH 312	04:00P-06:45P	M
* 37037 ART	224	F01 INTERMEDIATE PRINTMAKING	3.0	MARTIN	\$201.25	VRGH 312	01:00P-03:15P	TTH
* 37418 ART	227	F01 WATERCOLOR II	3.0	NICKERSON	\$201.25	VRGH 312	09:00A-11:45A	M
38004 ART	231	F01 PAINTING I	3.0	MARTIN	\$201.25	VRGH 312	09:00A-11:15A	TTH
		INSTRUCTOR RECOMMENDS STUDENTS TAKE ART 101 BEFORE ENROLLING IN THIS COURSE.						
* 38945 ART	232	F01 PAINTING II	3.0	MARTIN	\$201.25	VRGH 312	09:00A-11:15A	TTH
* 32694 ART	235	F01 PHOTOGRAPHY II	3.0	HOCKENBERRY	\$216.25	CCHS V22	07:00P-09:45P	TH
31095 ART	243	F01 DIGITAL IMAGING I	3.0	PETERSEN	\$206.25	SAGE 103	05:30P-06:45P	TTH
* 31097 ART	244	F01 DIGITAL IMAGING II	3.0	PETERSEN	\$206.25	SAGE 103	05:30P-06:45P	TTH
		ADOBE PHOTOSHOP						
<b>BIOLOGY</b>								
* 31132 BIOL	100	F01 GEN BIOL FOR NON-MAJORS	3.0	STAFF	\$186.25	VRGH 302	04:00P-06:45P	W
* 37283 BIOL	190	F01 INTRO TO CELL & MOLEC BIO	3.0	EVETT	\$176.25	VRGH 310	01:00P-03:45P	M
* 39011 BIOL	190L	FL1 INTR CELL & MOLEC BIO LAB	1.0	EVETT	\$108.75	VRGH 310	01:00P-03:45P	W
* 39162 BIOL	223	F02 HUMAN ANATOMY & PHYS I	4.0	STAFF	\$285.00	PINH 205	07:00P-09:45P	T
						SAGE 104	07:00P-09:45P	TH
* 33779 BIOL	224	F01 HUMAN ANATOMY & PHYS II	4.0	STAFF	\$285.00	SAGE 104	01:00P-03:45P	T
							09:00A-11:45A	T
* 31160 BIOL	251	F01 GENERAL MICROBIOLOGY	4.0	EVETT	\$285.00	VRGH 310	01:00P-03:45P	TH
							09:00A-11:45A	TH
<b>BUSINESS</b>								
38441 BUS	101	F01 INTRO TO BUSINESS	3.0	STEWART	\$176.25	PINH 209	12:00P-12:50P	MWF
* 30284 BUS	108	F01 BUS LETTER & REPORTS	3.0	GALLIO	\$176.25	PINH 204	04:00P-06:45P	W
35819 BUS	109B	F01 BUSINESS MATHEMATICS	3.0	GALLIO	\$176.25	PINH 204	07:00P-09:45P	T
39019 BUS	112B	F01 CUSTOMER SERVICE	2.0	STAFF	\$117.50	TBA TBA	11:00A-12:50P	MWF
		MEETS 08/27-09/28						
37147 BUS	112B	F02 CUSTOMER SERVICE	2.0	STAFF	\$117.50	TBA TBA	11:00A-12:50P	MWF
		MEETS 10/01-11/02						

Asterisk (\*) before the call number indicates that the course has a prerequisite.

LATEST INFORMATION AVAILABLE ONLINE @ WWW.WNC.EDU

# Fallon Classes

Call Number	Section	Class Title	Credit	Instructor	Cost	Location	Time	Day
<b>CHEMISTRY</b>								
* 31754	CHEM 100	F01 MOLECULES LIFE MOD WORLD	3.0	VAZ	\$186.25	VRGH 310	07:00P-09:45P	F
* 31195	CHEM 121	FV1 GENERAL CHEMISTRY I	4.0	EVETT	\$275.00	VRGH 308	07:00P-09:45P	T
		INTERACTIVE VIDEO CLASS TRANSMITTED FROM FALLON				VRGH 310	04:00P-06:45P	M
* 38146	CHEM 121	FV3 GENERAL CHEMISTRY I	4.0	EVETT	\$275.00	VRGH 308	07:00P-09:45P	T
		INTERACTIVE VIDEO CLASS TRANSMITTED FROM FALLON				VRGH 310	07:00P-09:45P	TH
* 32529	CHEM 122	F01 GENERAL CHEMISTRY II	4.0	EVETT	\$235.00	PINH 202	04:00P-06:45P	T
						VRGH 310	07:00P-09:45P	T
<b>CISCO TECHNOLOGIES</b>								
* 37470	CSCO 120B	F01 CISCO INTERNETWORKING ACAD I	4.0	STAFF	\$250.00	SAGE 101	05:30P-09:45P	MW
		MEETS 08/27-10/17						
* 31807	CSCO 121B	F01 CISCO INTERNETWORKING ACAD II	4.0	STAFF	\$250.00	SAGE 101	05:30P-09:45P	MW
		MEETS 10/22-12/12						
<b>COMMUNICATION</b>								
38031	COM 113	FV1 FUND OF SPEECH COM	3.0	DUGAN	\$176.25	VRGH 309	07:00P-09:45P	W
		INTERACTIVE VIDEO CLASS TRANSMITTED FROM FALLON. FOR SYLLABUS AND COURSE DETAILS, PLEASE ACCESS MIKE DUGAN'S WEB PAGE ON WNC's WEB SITE AT HTTP://WWW.WNC.EDU/~MDUGAN/						
* XXXXX	COM 113	FV2 FUND OF SPEECH COM	3.0	DUGAN	\$ 25.00	VRGH 309	07:00P-09:45P	W
		INTERACTIVE VIDEO CLASS FOR HIGH SCHOOL ENROLLMENT ONLY. CONTACT A HIGH SCHOOL OR WNC COUNSELOR FOR DETAILS. FOR SYLLABUS PLEASE ACCESS MIKE DUGAN'S WEB PAGE ON WNC'S WEB SITE AT HTTP://WWW.WNCC.EDU/~MDUGAN/						
<b>COMPUTER &amp; OFFICE TECHNOLOGY</b>								
31765	COT 100B	F01 BASIC KEYBOARDING	2.0	STAFF	\$137.50	SAGE 101	09:00A-11:45A	TTH
		MEETS 08/28-09/27						
30529	COT 100B	F02 BASIC KEYBOARDING	2.0	STAFF	\$137.50	SAGE 101	09:00A-11:45A	TTH
		MEETS 10/02-11/01						
31129	COT 105	F01 COMPUTER LITERACY	3.0	MALKOVICH	\$206.25	SAGE 102	09:30A-10:45A	TTH
		FOR BEGINNERS WITH LITTLE OR NO COMPUTER SKILLS						
* 38992	COT 110	F01 BUSINESS MACHINES	1.0	STAFF	\$ 68.75	SAGE 101	12:00P-01:30P	TTH
		MEETS 08/28-09/27						
* 31180	COT 110	F02 BUSINESS MACHINES	1.0	STAFF	\$ 68.75	SAGE 101	12:00P-01:30P	TTH
		MEETS 10/02-11/01						
38956	COT 112B	F01 COMPUTER SURVIVAL	1.0	MALKOVICH	\$ 68.75	SAGE 103	08:00A-04:00P	S
		MEETS 09/08-09/15						
		FOR THOSE WITH NO COMPUTER EXPERIENCE OR COMPUTER SKILLS FOR TRUE BEGINNERS. NO BOOK NEEDED.						
31779	COT 117B	F01 GENERAL OFFICE FILING	1.0	STAFF	\$ 68.75	SAGE 101	10:00A-10:50A	MWF
		MEETS 08/27-09/28						
39003	COT 117B	F02 GENERAL OFFICE FILING	1.0	STAFF	\$ 68.75	SAGE 101	10:00A-10:50A	MWF
		MEETS 10/01-11/02						
37501	COT 198B	F01 SPECIAL TOPICS	1.0	PETERSEN	\$ 68.75	SAGE 103	07:00P-09:45P	W
		MEETS 09/26-10/24 TOPIC: MULTI-MEDIA						
* 31265	COT 202	F01 INTRO TO COMPUTER APPS	3.0	MALKOVICH	\$206.25	SAGE 102	07:00P-09:45P	M
		MS OFFICE 2007 WILL BE USED.						
<b>COMPUTER AIDED DRAFTING DESIGN</b>								
* 39065	CADD 100	F01 INTRO TO COMP AID DFT	3.0	GREVE	\$196.25	SAGE 102	07:00P-09:45P	W
<b>COMPUTER APPLICATIONS</b>								
31200	CA 102B	F01 INTRO TO WORD PROCESSING	.5	YORK	\$ 59.38	SAGE 102	08:00A-12:00P	MW
		MEETS 09/10-09/12 USING MS WORD XP. LAB FEE INCLUDES COST OF BOOK.						
32723	CA 103B	F01 INTRO TO SPREADSHEETS	.5	YORK	\$ 59.38	SAGE 102	08:00A-12:00P	MW
		MEETS 10/08-10/10 USING MS EXCEL XP. LAB FEE INCLUDES COST OF BOOK.						
33546	CA 104B	F01 INTRO TO DATA BASE MGT	.5	YORK	\$ 59.38	SAGE 102	08:00A-12:00P	MW
		MEETS 11/05-11/07 USING MS ACCESS XP. FEE INCLUDES COST OF BOOK.						
* 31139	CA 117B	F01 MS WORD: INT	.5	YORK	\$ 59.38	SAGE 102	08:00A-12:00P	MW
		MEETS 09/24-09/26 USING MS WORD XP. LAB FEE INCLUDES COST OF BOOK.						
* 32724	CA 118B	F01 MS ACCESS: INTERMEDIATE	.5	YORK	\$ 59.38	SAGE 102	08:00A-12:00P	MW
		MEETS 11/26-11/28 USING MS ACCESS XP. LAB FEE INCLUDES COST OF BOOK.						
* 30040	CA 119B	F01 MS EXCEL: INT	.5	YORK	\$ 59.38	SAGE 102	08:00A-12:00P	MW
		MEETS 10/22-10/24 USING MS EXCEL XP. LAB FEE INCLUDES COST OF BOOK.						

Asterisk (\*) before the call number indicates that the course has a prerequisite.  
LATEST INFORMATION AVAILABLE ONLINE @ WWW.WNC.EDU

# Fallon Classes

Call Number	Section	Class Title	Credit	Instructor	Cost	Location	Time	Day
<b>COMPUTER INFORMATION TECHNOLOGY</b>								
35830 CIT 112B	F01	NETWORK +	3.0	REEVES	\$206.25	SAGE 101	07:00P-09:45P	T
* 38987 CIT 132	F01	BEGINNING VISUAL BASIC	3.0	CLIFFORD	\$206.25	SAGE 103	07:00P-09:45P	M
STUDENT COPY OF VISUAL BASIC INCLUDED WITH TEXTBOOK.								
* 39039 CIT 151	F01	BEGINNING WEB DEV	3.0	MALKOVICH	\$206.25	SAGE 103	04:00P-06:45P	M
37511 CIT 198B	F01	SPECIAL TOPICS	3.0	SEFTON	\$206.25	SAGE 101	07:00P-09:45P	TH
CLASS WILL BE ON MICROSOFT'S.NET PLATFORM								
<b>CORE HUMANITIES</b>								
* 38963 CH 201	F01	ANCIENT & MEDIEVAL CULTUR	3.0	DWYER	\$176.25	VRGH 304	09:00A-11:45A	F
* 34034 CH 201	F02	ANCIENT & MEDIEVAL CULTUR	3.0	DWYER	\$176.25	TBA TBA	07:00P-09:45P	W
* 32801 CH 202	F01	THE MODERN WORLD	3.0	REYNOLDS	\$176.25	PINH 209	07:00P-09:45P	T
* 32712 CH 203	F01	AMER EXP & CONST'L CHANGE	3.0	PARSONS	\$176.25	PINH 208	10:00A-10:50A	MWF
<b>COUNSELING &amp; PERSONAL DEVELOPMENT</b>								
37386 CPD 116	F01	SUBSTANCE ABUSE	3.0	LARABEE	\$176.25	VRGH 304	05:30P-06:45P	TTH
39018 CPD 129B	F01	ASSERTIVENESS TECH I	1.0-3.0	LARABEE	\$ 58.75/CR	VRGH 303	05:30P-06:45P	MW
<b>COUNSELING &amp; GUIDANCE PERSONNEL SERVICES</b>								
33782 CAPS 122	FV1	SUCCEED IN COLLEGE	3.0	PRIEST	\$236.25	VRGH 308	01:00P-02:15P	TTH
INTERACTIVE VIDEO CLASS TRANSMITTED FROM CARSON								
* XXXXX CAPS 122	FV2	SUCCEED IN COLLEGE	3.0	PRIEST	\$ 40.00	VRGH 308	01:00P-02:15P	TTH
INTERACTIVE VIDEO CLASS FOR HIGH SCHOOL ENROLLMENT ONLY. CONTACT A HIGH SCHOOL OR WNCN COUNSELOR FOR DETAILS.								
<b>CRIMINAL JUSTICE</b>								
37436 CRJ 101	F01	INTRO CRIMINAL JUSTICE I	3.0	GOODSON	\$176.25	VRGH 303	07:00P-09:45P	T
* 35893 CRJ 106	F01	INTRO TO CORRECTIONS	3.0	GOODSON	\$176.25	VRGH 303	07:00P-09:45P	W
* 38967 CRJ 155	F01	JUVENILE JUSTICE SYSTEM	3.0	KARLSON	\$176.25	PINH 208	05:30P-06:45P	TTH
<b>DANCE</b>								
37412 DAN 135	F01	BEGINNING BALLET	1.0	HORNE	\$ 88.75	TBA TBA	07:00P-08:40P	T
<b>EARLY CHILDHOOD EDUCATION</b>								
35899 ECE 167	FV1	CHILD ABUSE & NEGLECT	1.0	WEISER	\$ 78.75	VRGH 309	07:00P-09:45P	TH
MEETS 11/08-12/13 INTERACTIVE VIDEO CLASS TRANSMITTED FROM CARSON								
* XXXXX ECE 167	FV2	CHILD ABUSE & NEGLECT	1.0	WEISER	\$ 40.00	VRGH 309	07:00P-09:45P	TH
MEETS 11/08-12/13 INTERACTIVE VIDEO CLASS FOR HIGH SCHOOL ENROLLMENT ONLY. CONTACT A HIGH SCHOOL OR WNCN COUNSELOR FOR DETAILS.								
31780 ECE 168	FV1	INFECT DISEASES & 1ST AID	1.0	MAGNANTE	\$ 78.75	VRGH 308	04:00P-05:15P	TTH
MEETS 08/28-09/27 INTERACTIVE VIDEO CLASS TRANSMITTED FROM CARSON								
* XXXXX ECE 168	FV2	INFECT DISEASES & 1ST AID	1.0	MAGNANTE	\$ 40.00	VRGH 308	04:00P-05:15P	TTH
MEETS 08/28-09/20 INTERACTIVE VIDEO CLASS FOR HIGH SCHOOL ENROLLMENT ONLY. CONTACT A HIGH SCHOOL OR WNCN COUNSELOR FOR DETAILS.								
37416 ECE 250	FV1	INTRO TO EARLY CHILD EDUC	3.0	MAGNANTE	\$236.25	VRGH 309	02:30P-03:45P	MW
INTERACTIVE VIDEO CLASS TRANSMITTED FROM CARSON								
* XXXXX ECE 250	FV2	INTRO TO EARLY CHILD EDUC	3.0	MAGNANTE	\$ 40.00	VRGH 309	02:30P-03:45P	MW
INTERACTIVE VIDEO CLASS FOR HIGH SCHOOL ENROLLMENT ONLY. CONTACT A HIGH SCHOOL OR WNCN COUNSELOR FOR DETAILS.								
<b>ECONOMICS</b>								
31152 ECON 102	F01	PRIN OF MICROECONOMICS	3.0	STEWART	\$176.25	PINH 204	01:00P-02:15P	TTH
<b>EDUCATION</b>								
38949 EDU 201	F01	INTRO TO ELEMENTARY EDUC	3.0	THOMPSON	\$176.25	PINH 204	07:00P-09:45P	M
ALSO SEE WEB COURSE OFFERINGS FOR HYBRID ON-SITE/WEB COURSES IN EDUCATION. HYBRID CLASSES REQUIRE ON-SITE CLASS MEETINGS AS WELL AS WEB INSTRUCTION.								
* 35849 EDU 206	F01	CLASS LEARN ENV	3.0	THOMPSON	\$176.25	PINH 206	07:00P-09:45P	W
38982 EDU 207	F01	EXPLOR. CHILD LITERATURE	3.0	WILLIAMS	\$176.25	PINH 202	04:00P-06:45P	TH
<b>ELECTRONICS TECHNOLOGY</b>								
39076 ET 117B	F01	BAS PRACT ELECTRIC I	3.0	AMDAL	\$196.25	SAGE 105	05:30P-06:45P	TTH

**Asterisk (\*) before the call number indicates that the course has a prerequisite.**  
**LATEST INFORMATION AVAILABLE ONLINE @ WWW.WNC.EDU**



# Fallon Classes

Call Number	Section	Class Title	Credit	Instructor	Cost	Location	Time	Day
<b>EMERGENCY MEDICAL SERVICES</b>								
* 31435	EMS 108B	F01 EMT - BASIC	7.5	JIMENEZ	\$490.63	CHPC 102	06:00P-10:00P	TTH
IMPORTANT: ALL IMMUNIZATIONS, CPR & HEALTH INSURANCE REQUIREMENTS MUST BE COMPLETED PRIOR TO REGISTERING FOR CLASS. ACCESS NURSING & ALLIED HEALTH FOR PERTINENT INFO. INCLUDES 4 SATURDAYS TBA.								
* 31437	EMS 109B	F01 EMT BASIC REFRESHER	2.0	COBB	\$147.50	CHPC 102	05:30P-09:30P	F
MEETS 11/02-11/10							09:00A-04:30P	S
							09:00A-07:00P	SSU
IMPORTANT: ACCESS NURSING & ALLIED HEALTH WEBSITE FOR IMPORTANT INFORMATION PERTINENT TO THE COURSE.								
<b>ENGLISH</b>								
31445	ENG 090	F01 BASIC WRITING I	3.0	BROWN	\$176.25	TBA TBA	05:30P-06:45P	TTH
36529	ENG 095	F01 BASIC WRITING II	3.0	REYNOLDS	\$176.25	PINH 206	07:00P-09:45P	TH
34283	ENG 095	F02 BASIC WRITING II	3.0	WHITAKER	\$176.25	PINH 208	09:00A-09:50A	MWF
* 39005	ENG 098	F01 BASIC WRITING III	3.0	KING	\$183.25	PINH 208	01:00P-02:15P	MW
LAB FEE COVERS COST OF ONE BOOK USED IN THE CLASS. THE OTHER BOOKS MUST BE PURCHASED AT THE WNC BOOKSTORE.								
* 38042	ENG 098	F02 BASIC WRITING III	3.0	KING	\$183.25	VRGH 303	05:30P-06:45P	TTH
LAB FEE COVERS COST OF ONE BOOK USED IN THE CLASS. THE OTHER BOOKS MUST BE PURCHASED AT THE WNC BOOKSTORE.								
* 33029	ENG 098	F03 BASIC WRITING III	3.0	STAFF	\$183.25	PINH 204	07:00P-09:45P	TH
LAB FEE COVERS COST OF ONE BOOK USED IN THE CLASS. THE OTHER BOOKS MUST BE PURCHASED AT THE WNC BOOKSTORE.								
* 31159	ENG 098	F04 BASIC WRITING III	3.0	BELBIN	\$176.25	PINH 209	09:00A-09:50A	MWF
* 36047	ENG 100	F01 COMPOSITION - ENHANCED	5.0	KING	\$293.75	PINH 208	07:00P-09:00P	TTH
* 31461	ENG 101	F01 COMPOSITION I	3.0	REYNOLDS	\$183.25	PINH 209	01:00P-02:15P	MW
LAB FEE COVERS COST OF ONE BOOK USED IN THE CLASS. THE OTHER BOOKS MUST BE PURCHASED AT THE WNC BOOKSTORE.								
* 31462	ENG 101	F02 COMPOSITION I	3.0	REYNOLDS	\$183.25	PINH 209	05:30P-06:45P	MW
LAB FEE COVERS COST OF ONE BOOK USED IN THE CLASS. THE OTHER BOOKS MUST BE PURCHASED AT THE WNC BOOKSTORE.								
* 31463	ENG 101	F03 COMPOSITION I	3.0	STAFF	\$183.25	VRGH 302	07:00P-09:45P	M
LAB FEE COVERS COST OF ONE BOOK USED IN THE CLASS. THE OTHER BOOKS MUST BE PURCHASED AT THE WNC BOOKSTORE.								
* 31464	ENG 101	F04 COMPOSITION I	3.0	STAFF	\$176.25	TBA TBA	01:00P-02:15P	TTH
* 31465	ENG 102	F01 COMPOSITION II	3.0	KING	\$176.25	PINH 208	04:00P-05:15P	MW
* 38013	ENG 102	F02 COMPOSITION II	3.0	STAFF	\$176.25	TBA TBA	11:00A-12:15P	TTH
* 31150	ENG 102	F03 COMPOSITION II	3.0	STAFF	\$176.25	TBA TBA	05:30P-06:45P	TTH
* 32729	ENG 232	F01 WORLD LITERATURE II	3.0	REYNOLDS	\$176.25	PINH 209	07:00P-09:45P	T
<b>ENVIRONMENTAL STUDIES</b>								
* 39097	ENV 100	FV1 HUMANS AND ENVIRONMENT	3.0	CHALMERS	\$186.25	VRGH 309	07:00P-09:45P	M
INTERACTIVE VIDEO CLASS TRANSMITTED FROM FALLON								
<b>FINANCE</b>								
35921	FIN 101	F01 PERSONAL FINANCE	3.0	SPRINKLE	\$176.25	TBA TBA	07:00P-09:45P	W
<b>FRENCH</b>								
35919	FREN 111	FV1 FIRST YEAR FRENCH I	4.0	LYON	\$315.00	VRGH 308	05:15P-07:00P	TTH
INTERACTIVE VIDEO CLASS TRANSMITTED FROM LOVELOCK								
* XXXXX	FREN 111	FV2 FIRST YEAR FRENCH I	4.0	LYON	\$ 40.00	VRGH 308	05:15P-07:00P	TTH
INTERACTIVE VIDEO CLASS FOR HIGH SCHOOL ENROLLMENT ONLY. CONTACT A HIGH SCHOOL OR WNC COUNSELOR FOR DETAILS.								
<b>GEOGRAPHIC INFORMATION SYSTEMS</b>								
38060	GIS 250	F01 GIS DATABASE	3.0	RYAN	\$191.25	SAGE 101	04:00P-06:45P	TH
<b>GEOGRAPHY</b>								
* 32767	GEOG 103	F01 PHYSICAL GEOGRAPHY	3.0	DILLET	\$176.25	PINH 208	07:00P-09:45P	W
31767	GEOG 106	FV1 INTRO: CULTURAL GEOGRAPHY	3.0	CHALMERS	\$176.25	VRGH 309	04:00P-05:15P	MW
INTERACTIVE VIDEO CLASS TRANSMITTED FROM FALLON								
<b>GEOLOGY</b>								
37441	GEOL 100	F01 EARTHQUAKES AND VOLCANOES	3.0	DILLET	\$176.25	PINH 208	02:30P-03:45P	TTH
<b>GRAPHIC COMMUNICATIONS</b>								
31761	GRC 118	F01 COMP GRAPHICS/PRINT MEDIA	3.0	NICKERSON	\$206.25	SAGE 103	01:00P-03:45P	M
* 32193	GRC 185	F01 COMPUTER ANIMATION I	3.0	PETERSEN	\$206.25	SAGE 103	07:00P-09:45P	TH
3D STUDIO MAX SOFTWARE								

Asterisk (\*) before the call number indicates that the course has a prerequisite.

LATEST INFORMATION AVAILABLE ONLINE @ WWW.WNC.EDU

# Fallon Classes

Call Number	Section	Class Title	Credit	Instructor	Cost	Location	Time	Day
<b>HISTORY</b>								
31510 HIST 101	F01	U.S. HISTORY I TO 1865	3.0	DWYER	\$176.25	VRGH 304	01:00P-03:45P	TH
32841 HIST 105	F01	EUROPEAN CIVIL TO 1648	3.0	DWYER	\$176.25	VRGH 304	09:00A-11:45A	F
		COMBINED WITH CH 201 F01						
35871 HIST 105	F02	EUROPEAN CIVIL TO 1648	3.0	DWYER	\$176.25	TBA TBA	07:00P-09:45P	W
31514 HIST 111	FV1	SURV OF AM CONST HISTORY	3.0	DWYER	\$176.25	VRGH 308	07:00P-09:45P	TH
		INTERACTIVE VIDEO CLASS TRANSMITTED FROM FALLON.						
* XXXXX HIST 111	FV2	SURV OF AM CONST HISTORY	3.0	DWYER	\$ 25.00	VRGH 308	07:00P-09:45P	TH
		INTERACTIVE VIDEO CLASS FOR HIGH SCHOOL ENROLLMENT ONLY. CONTACT A HIGH SCHOOL OR WNC COUNSELOR FOR DETAILS.						
35823 HIST 111	F01	SURV OF AM CONST HISTORY	3.0	DWYER	\$176.25	VRGH 304	01:00P-03:45P	W
31766 HIST 217	F01	NEVADA HISTORY	3.0	FRANCKE	\$176.25	PINH 208	07:00P-09:45P	M
<b>INFORMATION SYSTEMS</b>								
31255 IS 101	F01	INTRO TO INFORMATION SYS	3.0	MALKOVICH	\$206.25	SAGE 102	11:00A-12:15P	TTH
		MS OFFICE 2007 WILL BE USED						
<b>LAW</b>								
38952 LAW 101	F01	FUND OF LAW I	3.0	MALLORY	\$176.25	PINH 209	07:00P-09:45P	M
* 37390 LAW 231	F01	CIVIL PROCEDURE	3.0	MALLORY	\$176.25	VRGH 302	07:00P-09:45P	TH
<b>MANAGEMENT</b>								
* 39080 MGT 283	F01	INTRO/HUM RESOURCES MGT	3.0	STEWART	\$176.25	PINH 205	07:00P-09:45P	TH
<b>MARKETING</b>								
* 37458 MKT 210	F01	MARKETING PRINCIPLES	3.0	LYNN	\$176.25	PINH 203	05:30P-06:45P	TTH
<b>MATHEMATICS</b>								
38017 MATH 091	F01	BASIC MATHEMATICS	3.0	OSWALD	\$176.25	PINH 205	04:00P-05:15P	TTH
* 37426 MATH 093	F01	PRE ALGEBRA	3.0	OSWALD	\$176.25	PINH 205	05:30P-06:45P	TTH
* 31564 MATH 095	F01	ELEMENTARY ALGEBRA	3.0	DOWNS	\$176.25	PINH 206	10:00A-10:50A	MWF
* 31566 MATH 095	F02	ELEMENTARY ALGEBRA	3.0	HUBBARD	\$176.25	PINH 205	04:00P-05:15P	MW
* 31096 MATH 096	F01	INTERMEDIATE ALGEBRA	3.0	DOWNS	\$176.25	PINH 206	11:00A-11:50A	MWF
* 37779 MATH 096	F02	INTERMEDIATE ALGEBRA	3.0	HUBBARD	\$176.25	PINH 205	05:30P-06:45P	MW
* 31571 MATH 120	F01	FUND OF COLLEGE MATH	3.0	DOWNS	\$176.25	PINH 206	12:00P-12:50P	MWF
* 31573 MATH 120	F02	FUND OF COLLEGE MATH	3.0	STRANGE	\$176.25	TBA TBA	04:00P-06:45P	W
* 35854 MATH 123	F01	STAT/GEOM CNCPT ELEM TCHR	3.0	DOWNS	\$176.25	PINH 206	01:00P-02:15P	MW
* 31580 MATH 126	F01	PRECALCULUS MATHEMATICS I	3.0	CLIFFORD	\$176.25	PINH 204	04:00P-05:15P	TTH
		PURCHASE OF TEXAS INSTRUMENTS TI-89 GRAPHING CALCULATOR RECOMMENDED BUT NOT REQUIRED.						
* 35933 MATH 127	F01	PRECALCULUS MATH II	3.0	STRANGE	\$176.25	PINH 206	04:00P-05:15P	TTH
		PURCHASE OF TEXAS INSTRUMENTS TI-89 GRAPHING CALCULATOR RECOMMENDED BUT NOT REQUIRED.						
* 38046 MATH 176	F01	INTRO CALC FOR BUS/SOCSCI	3.0	CLIFFORD	\$176.25	PINH 204	05:30P-06:45P	TTH
* 38983 MATH 181	F01	CALCULUS I	4.0	STRANGE	\$235.00	PINH 206	05:15P-07:00P	TTH
		PURCHASE OF TEXAS INSTRUMENTS TI-89 GRAPHING CALCULATOR RECOMMENDED						
* 35859 MATH 283	F01	CALCULUS III	4.0	DOWNS	\$235.00	PINH 206	03:30P-05:15P	MW
		PURCHASE OF TEXAS INSTRUMENTS TI-89 GRAPHING CALCULATOR RECOMMENDED						
<b>MUSIC, APPLIED</b>								
32709 MUSA 129	F01	PIANO-LOWER DIVISION	1.0	STARK	\$258.75		:TBA:	
		15 HALF HOUR PRIVATE MUSIC LESSONS. STUDENTS ARE RESPONSIBLE FOR ENSURING THEIR PHONE NUMBER IS CORRECT WITH ADMISSIONS AND RECORDS, TO ENABLE INSTRUCTOR TO CONTACT THEM.						
<b>MUSIC, ENSEMBLE</b>								
36779 MUSE 101	F01	CONCERT CHOIR	1.0	ARCHEY	\$ 73.75	CCHS S3	05:30P-06:45P	MW
<b>MUSIC, GENERAL</b>								
37452 MUS 103	F01	VOICE CLASS I	3.0	KRUPA	\$176.25	TBA TBA	04:00P-06:45P	TH
32732 MUS 107	F01	GUITAR CLASS I	3.0	PIELOW	\$176.25	TBA TBA	07:00P-09:45P	F
38096 MUS 111	F01	PIANO CLASS I	3.0	STARK	\$176.25	VRGH 309	07:00P-09:45P	T
39109 MUS 121	F01	MUSIC APPRECIATION	3.0	KRUPA	\$176.25	PINH 209	07:00P-09:45P	TH

Asterisk (\*) before the call number indicates that the course has a prerequisite.  
LATEST INFORMATION AVAILABLE ONLINE @ WWW.WNC.EDU

# Fallon Classes

Call Number	Section	Class Title	Credit	Instructor	Cost	Location	Time	Day
<b>NURSING</b>								
* 35883	NURS 130	F01 NURSING ASSISTANT MEETS 08/27-10/08 IMPORTANT: ALL IMMUNIZATIONS & CPR REQUIREMENTS MUST BE COMPLETED PRIOR TO REGISTERING FOR CLASS. ACCESS NURSING & ALLIED HEALTH FOR PERTINENT INFORMATION. CLINICALS MEET OFF CAMPUS 4 DAYS TBA.	6.0	BURKE	\$402.50	PINH 207	08:30A-04:30P	MTWTH
* 39128	NURS 130	F02 NURSING ASSISTANT MEETS 10/22-12/05 IMPORTANT: ALL IMMUNIZATIONS & CPR REQUIREMENTS MUST BE COMPLETED PRIOR TO REGISTERING FOR CLASS. ACCESS NURSING & ALLIED HEALTH FOR PERTINENT INFORMATION. CLINICALS MEET OFF CAMPUS 4 DAYS TBA.	6.0	BURKE	\$402.50	PINH 207	08:30A-04:30P	MTWTH
* XXXXX	NURS 136	FV1 FOUNDTNS NURSING THEORY	3.0	KONIECZNY	\$236.25	CHPC 102	01:00P-03:45P	M
* XXXXX	NURS 137	F01 FOUNDATION NURSING LAB MEETS 08/27-10/16	1.0	JACKS	\$108.75	CHPC 102	08:00A-11:00A	MT
* XXXXX	NURS 137	F02 FOUNDATION NURSING LAB MEETS 08/29-10/18	1.0	JACKS	\$108.75	CHPC 102	08:00A-11:00A	WTH
* XXXXX	NURS 138	F01 FOUNDTNS NURSING CLINICAL MEETS 10/22-12/04 1 HR CLINICAL CHECK OFF PER STUDENT FOR SEVEN WEEKS TBA	2.0	JACKS,STAFF	\$117.50	CLNS LAB1	05:45A-12:00P	MT
* XXXXX	NURS 138	F02 FOUNDTNS NURSING CLINICAL MEETS 10/24-12/06 1 HR CLINICAL CHECK OFF PER STUDENT FOR SEVEN WEEKS TBA	2.0	STAFF,BROWN	\$117.50	CLNS LAB1	05:45A-12:00P	WTH
* XXXXX	NURS 141	FV1 FOUND PHARMACOLOGY IN NSG INTERACTIVE VIDEO CLASS TRANSMITTED FROM CARSON.	2.0	INGRAFFIA-STRON	\$157.50	CHPC 102	01:00P-02:50P	TH
* XXXXX	NURS 200	F01 HEALTH ASSESSMENT THEORY	2.0	JACKS	\$117.50	TBA TBA	01:00P-02:50P	M
* XXXXX	NURS 201	F01 HEALTH ASSESSMENT LAB	1.0	JACKS	\$108.75	CHPC 102	03:00P-06:00P	T
* XXXXX	NURS 201	F02 HEALTH ASSESSMENT LAB	1.0	JACKS	\$108.75	CHPC 102	03:00P-06:00P	TH
* XXXXX	NURS 265	FV1 ALT M/CH HEALTH THEORY INTERACTIVE VIDEO CLASS TRANSMITTED FROM CARSON. LAB AND CLINICAL TBA.	2.0	COLEMAN,LEBALCH	\$157.50	VRGH 308	08:00A-10:00A	T
* XXXXX	NURS 266	F01 ALT M/CH HEALTH LAB STUDENTS MUST BE ACCEPTED INTO THE NURSING PROGRAM	1.0	LEBALCH	\$108.75	CHPC 102	01:00P-04:00P	W
* XXXXX	NURS 266	F02 ALT M/CH HEALTH LAB STUDENTS MUST BE ACCEPTED INTO THE NURSING PROGRAM	1.0	COLEMAN	\$108.75	CHPC 102	01:00P-04:00P	W
* XXXXX	NURS 267	F01 MATERNAL HEALTH CLINICAL MEETS 08/21-10/01 CLASS MEETS 9/10,17,24 10/1 ADDITIONAL LAB 8/31 8A-5P PLUS 1 HOUR OF CHECK OFFS PER STUDENT TBA.	1.0	LEBALCH	\$ 58.75	CLNS LAB	06:00A-03:00P	M
* XXXXX	NURS 267	F02 MATERNAL HEALTH CLINICAL MEETS 08/31-10/01 CLASS MEETS 9/10,17,24 10/1 ADDITIONAL LAB 8/31 8A-5P PLUS 1 HOUR OF CHECK OFFS PER STUDENT TBA.	1.0	COLEMAN	\$ 58.75	CLNS LAB	06:00A-03:00P	M
* XXXXX	NURS 268	F01 CHILD HEALTH CLINICAL MEETS 09/29-10/13 CLASS MEETS 9/29 10/6,13 ADDITIONAL COMMUNITY HOURS TBA	1.0	STAFF	\$ 58.75	CLNS LAB	06:00A-04:00P	S
* XXXXX	NURS 268	F02 CHILD HEALTH CLINICAL MEETS 10/20-11/17 CLASS MEETS 10/20 11/3,17 ADDITIONAL COMMUNITY HOURS TBA	1.0	STAFF	\$ 58.75	CLNS LAB	06:00A-04:00P	S
* XXXXX	NURS 270	FV1 ADV. CLIN. NURS I THEORY	3.0	NEIL-URBAN,MALA	\$236.25	VRGH 308	08:00A-10:50A	TH
* XXXXX	NURS 271	F01 ADV CLNCL NURS I CLINICAL MEETS 09/07-12/10 CLASS MEETS 10/22,29 11/5,19,26 12/3,10 ADDITIONAL LAB 9/7,14 9A-4P.	2.0	MALAY	\$167.50	CLNS LAB2	06:00A-05:00P	M
* XXXXX	NURS 271	F02 ADV CLNCL NURS I CLINICAL MEETS 09/07-12/10 CLASS MEETS 10/22,29 11/5,19,26 12/3,10 ADDITIONAL LAB 9/7,14 9A-4P.	2.0	GIBSON	\$167.50	CLNS LAB2	06:00A-05:00P	M
<b>NUTRITION</b>								
* 32797	NUTR 121	F01 HUMAN NUTRITION	3.0	STAFF	\$176.25	TBA TBA	04:00P-06:45P	M
<b>PHILOSOPHY</b>								
37483	PHIL 102	FV1 CRITICAL THINK & REASON INTERACTIVE VIDEO CLASS TRANSMITTED FROM CARSON	3.0	PRIEST	\$236.25	VRGH 309	09:30A-10:45A	TTH
* XXXXX	PHIL 102	FV2 CRITICAL THINK & REASON INTERACTIVE VIDEO CLASS FOR HIGH SCHOOL ENROLLMENT ONLY. CONTACT A HIGH SCHOOL OR WNC COUNSELOR FOR DETAILS.	3.0	PRIEST	\$ 40.00	VRGH 309	09:30A-10:45A	TTH
32279	PHIL 210	F01 WORLD RELIGIONS	3.0	BARTLETT	\$176.25	TBA TBA	04:00P-06:45P	TH
<b>POLITICAL SCIENCE</b>								
34691	PSC 103	FV1 PRIN AMER CONST GOVT INTERACTIVE VIDEO CLASS TRANSMITTED FROM FALLON	3.0	PARSONS	\$176.25	VRGH 309	02:30P-05:15P	TH
* XXXXX	PSC 103	FV2 PRIN AMER CONST GOVT INTERACTIVE VIDEO CLASS FOR HIGH SCHOOL ENROLLMENT ONLY. CONTACT A HIGH SCHOOL OR WNC COUNSELOR FOR DETAILS.	3.0	PARSONS	\$ 25.00	VRGH 309	02:30P-05:15P	TH
32697	PSC 208	F01 SURVEY STATE & LOCAL GOVT	3.0	PARSONS	\$176.25	VRGH 303	07:00P-09:45P	TH

Asterisk (\*) before the call number indicates that the course has a prerequisite.  
LATEST INFORMATION AVAILABLE ONLINE @ WWW.WNC.EDU

# Fallon Classes

Call Number	Section	Class Title	Credit	Instructor	Cost	Location	Time	Day
PSYCHOLOGY								
31762 PSY 101	FV1	GENERAL PSYCHOLOGY	3.0	BRANNON	\$176.25	VRGH 308	07:00P-09:45P	M
		INTERACTIVE VIDEO CLASS TRANSMITTED FROM FALLON.						
* XXXXX PSY 101	FV2	GENERAL PSYCHOLOGY	3.0	BRANNON	\$ 25.00	VRGH 308	07:00P-09:45P	M
		INTERACTIVE VIDEO CLASS FOR HIGH SCHOOL ENROLLMENT ONLY. CONTACT A HIGH SCHOOL OR WNC COUNSELOR FOR DETAILS.						
31760 PSY 101	F01	GENERAL PSYCHOLOGY	3.0	STAFF	\$176.25	VRGH 302	01:00P-03:45P	W
31137 PSY 101	F02	GENERAL PSYCHOLOGY	3.0	STAFF	\$176.25	PINH 208	11:00A-11:50A	MWF
* 35033 PSY 233	F01	CHILD PSYCHOLOGY	3.0	STAFF	\$176.25	PINH 209	07:00P-09:45P	W
REAL ESTATE								
36030 RE 101	F01	REAL ESTATE PRIN I	3.0	MOGG	\$176.25	PINH 205	07:00P-09:45P	M
* 32741 RE 103	F01	REAL ESTATE PRIN II	3.0	MOGG	\$176.25	PINH 205	07:00P-09:45P	W
		RE 103 CAN BE TAKEN CONCURRENTLY WITH RE 101.						
32800 RE 104	F01	REAL ESTATE LAW/CONVEY	3.0	JARDINE	\$176.25	PINH 206	07:00P-09:45P	T
SENIOR COMPUTING								
39113 SENR 101B	F01	PERS COMPUTING SENIORS I	2.0	STAFF	\$137.50	SAGE 102	01:00P-04:00P	TWTH
		MEETS 09/04-09/25						
* 37036 SENR 102B	F01	PERS COMPUTING SENIORS II	2.0	YORK	\$137.50	SAGE 102	01:00P-04:00P	TWTH
		MEETS 10/02-10/23						
SOCIOLOGY								
37548 SOC 101	FV1	PRIN OF SOCIOLOGY	3.0	STAFF	\$176.25	VRGH 308	02:30P-03:45P	TTH
		INTERACTIVE VIDEO CLASS TRANSMITTED FROM FALLON						
* XXXXX SOC 101	FV2	PRIN OF SOCIOLOGY	3.0	STAFF	\$ 25.00	VRGH 308	02:30P-03:45P	TTH
		INTERACTIVE VIDEO CLASS FOR HIGH SCHOOL ENROLLMENT ONLY. CONTACT A HIGH SCHOOL OR WNC COUNSELOR FOR DETAILS.						
39022 SOC 101	F01	PRIN OF SOCIOLOGY	3.0	HOBSON	\$176.25	VRGH 304	07:00P-09:45P	TH
SPANISH								
39009 SPAN 101B	F01	CONVERSATIONAL SPANISH I	3.0	LATTIN	\$176.25	CCHS S6	05:30P-06:45P	MW
* 31698 SPAN 110B	F01	SPANISH FOR EDUCATORS II	3.0	VILLANUEVA	\$176.25	TBA TBA	07:00P-09:45P	M
37449 SPAN 111	FV1	FIRST YEAR SPANISH I	4.0	VILLANUEVA	\$235.00	VRGH 308	05:00P-06:50P	MW
		INTERACTIVE VIDEO CLASS TRANSMITTED FROM FALLON.						
* XXXXX SPAN 111	FV2	FIRST YEAR SPANISH I	4.0	VILLANUEVA	\$ 25.00	VRGH 308	05:00P-06:50P	MW
		INTERACTIVE VIDEO CLASS FOR HIGH SCHOOL ENROLLMENT ONLY. CONTACT A HIGH SCHOOL OR WNC COUNSELOR FOR DETAILS.						
* 34032 SPAN 211	F01	SECOND YEAR SPANISH I	3.0	BURCH	\$176.25	TBA TBA	07:00P-09:45P	W
THEATRE								
32822 THTR 180	F01	CINEMA AS ART & COMM	3.0	DUGAN	\$176.25	PINH 206	07:00P-09:45P	M
WELDING								
31615 WELD 211	F01	WELDING I	3.0	AMDAL	\$221.25	SAGE 105	06:00P-08:45P	M
		STUDENTS IN THIS CLASS ARE ENCOURAGED TO ALSO REGISTER FOR WELDING I PRACTICE.						
31616 WELD 211	F02	WELDING I	3.0	AMDAL	\$221.25	SAGE 105	09:30A-12:15P	T
		CLASS ROTATES MON/WED TO TUES/THURS AS THE HIGH SCHOOL BLOCK "A" SCHEDULE ROTATES EACH WEEK. FOR FURTHER INFORMATION CALL BILL AMDAL AT 423-7565 EXT 2268.						
* 31640 WELD 212B	F01	WELDING I PRACTICE	2.0	AMDAL	\$147.50	SAGE 105	06:00P-08:45P	T
* 31641 WELD 212B	F02	WELDING I PRACTICE	2.0	AMDAL	\$147.50	SAGE 105	09:30A-12:15P	T
		CLASS ROTATES MON/WED TO TUES/THURS AS THE HIGH SCHOOL BLOCK "A" SCHEDULE ROTATES EACH WEEK. FOR FURTHER INFORMATION CALL BILL AMDAL AT 423-7565 EXT 2268.						
* 31642 WELD 212B	F03	WELDING I PRACTICE	2.0	AMDAL	\$147.50	SAGE 105	06:00P-08:45P	TH
* 31620 WELD 221	F01	WELDING II	3.0	AMDAL	\$221.25	SAGE 105	06:00P-08:45P	T
		STUDENTS IN THIS CLASS ARE ENCOURAGED TO ALSO REGISTER FOR WELDING II PRACTICE.						
* 37698 WELD 221	F02	WELDING II	3.0	AMDAL	\$221.25	SAGE 105	09:30A-12:15P	TH
		CLASS ROTATES MON/WED TO TUES/THURS AS THE HIGH SCHOOL BLOCK "A" SCHEDULE ROTATES EACH WEEK. FOR FURTHER INFORMATION CALL BILL AMDAL AT 423-7565 EXT 2268.						
* 31646 WELD 222B	F01	WELDING II PRACTICE	2.0	AMDAL	\$147.50	SAGE 105	09:30A-12:15P	T
		CLASS ROTATES MON/WED TO TUES/THURS AS THE HIGH SCHOOL BLOCK "A" SCHEDULE ROTATES EACH WEEK. FOR FURTHER INFORMATION CALL BILL AMDAL AT 423-7565 EXT 2268.						

Asterisk (\*) before the call number indicates that the course has a prerequisite.  
LATEST INFORMATION AVAILABLE ONLINE @ WWW.WNC.EDU

# Fallon Classes

Call Number	Section ClassTitle	Credit	Instructor	Cost	Location	Time	Day
* 31647	WELD 222B F02 WELDING II PRACTICE	2.0	AMDAL	\$147.50	SAGE 105	06:00P-08:45P	TH
* 31635	WELD 224B F01 WELDING PROJECTS	3.0	AMDAL	\$221.25	SAGE 105	06:00P-08:45P	T
	CLASS SIZE PERMITTING, WELDING PROJECTS MAY BE TAKEN DURING ANY REGULAR SCHEDULED WELDING CLASS.						
* 31627	WELD 231B F01 WELDING III	3.0	AMDAL	\$221.25	SAGE 105	06:00P-08:45P	TH
	STUDENTS IN THIS CLASS ARE ENCOURAGED TO ALSO REGISTER FOR WELDING III PRACTICE.						
* 31169	WELD 231B F02 WELDING III	3.0	AMDAL	\$221.25	SAGE 105	09:30A-12:15P	TH
	CLASS ROTATES MON/WED TO TUES/THURS AS THE HIGH SCHOOL BLOCK "A" SCHEDULE ROTATES EACH WEEK. FOR FURTHER INFORMATION CALL BILL AMDAL AT 423-7565 EXT 2268.						
* 31650	WELD 232B F01 WELDING III PRACTICE	2.0	AMDAL	\$147.50	SAGE 105	06:00P-08:45P	T
* 31652	WELD 232B F02 WELDING III PRACTICE	2.0	AMDAL	\$147.50	SAGE 105	09:30A-12:15P	T
	CLASS ROTATES MON/WED TO TUES/THURS AS THE HIGH SCHOOL BLOCK "A" SCHEDULE ROTATES EACH WEEK. FOR FURTHER INFORMATION CALL BILL AMDAL AT 423-7565 EXT 2268.						
* 31630	WELD 241B F01 WELDING IV	3.0	AMDAL	\$221.25	SAGE 105	06:00P-08:45P	T
	STUDENTS IN THIS CLASS ARE ENCOURAGED TO ALSO REGISTER FOR WELDING IV PRACTICE.						
* 31656	WELD 242B F01 WELDING IV PRACTICE	2.0	AMDAL	\$147.50	SAGE 105	06:00P-08:45P	TH
* 31660	WELD 250B F01 WELD CERTIFICATION PREP	3.0	AMDAL	\$221.25	SAGE 105	06:00P-08:45P	T
	OE0E CLASS SIZE PERMITTING, AWS CODE PREPARATION MAY BE TAKEN DURING ANY REGULAR SCHEDULED WELDING CLASS.						
* 37480	WELD 250B F02 WELD CERTIFICATION PREP	3.0	AMDAL	\$221.25			:TBA:
	OE0E						

## WOODWORKING, GENERAL

34533	WOOD 197B F01 BEGINNING WOODWORKING	3.0	BUCKMASTER	\$196.25	CCHS V13	07:00P-09:45P	T
39131	WOOD 221B F01 ADVANCED WOODWORKING	3.0	MORI	\$191.25	CCHS V13	07:00P-09:45P	T
* 39085	WOOD 250B F01 WOOD PROJECTS	3.0	MORI	\$196.25	CCHS V13	07:00P-09:45P	T

Asterisk (\*) before the call number indicates that the course has a prerequisite.  
LATEST INFORMATION AVAILABLE ONLINE @ WWW.WNC.EDU

# FALLON COMMUNITY EDUCATION INFORMATION

The Community Education Office is conveniently located on the Fallon Campus in Piñon Hall.

## PURPOSE

The goal of the Community Education Division is to respond to community needs for lifelong learning opportunities. Local residents are encouraged to suggest classes and workshops they would like to have made available. Moreover, residents who have an expertise to share with the community are invited to contact the department. The Community Education program is self-supporting and does not receive state funds to sponsor its classes and workshops. These activities are funded entirely by student fees. Classes are offered for no credit and with no final grade assigned.

## COLLEGE FOR KIDS COURSES

An educational enrichment program is offered to challenge and entertain children in our community. Schedules can be obtained on campus or by calling 445-4268.

## CANCELLATIONS & REFUNDS

Community Education makes every effort to contact students if a class is canceled due to instructor illness or lack of enrollment. Please make sure to update personal information through Web-REG. Call the Community Education Office before class to determine if any changes or possible cancellations have occurred. If WNC cancels a class, students will automatically be issued a 100 percent refund for the class. The one time admission fee is not refundable.

For semester-long courses, 100 percent of tuition is refunded if the withdrawal is completed three days prior to the first day of the semester.

For short-term courses, 100 percent of tuition is refunded if the withdrawal is completed three days prior to the first day of the course. Motorcycle Safety and Driver's Education class fees are non-refundable.

For any physical class, due to the activity of these classes, students should contact their physician before attending.

## SENIOR DISCOUNTS

Nevada residents 62 years or older may receive a 20 percent discount on Community Education classes, excluding Driver's Education and Motorcycle Safety.

## REGISTRATION & PAYMENT

There are two processes to enroll for class:

- For classes **with** "Call Numbers," enroll using the Internet @ [www.wnc.edu](http://www.wnc.edu)
- For classes **without** "Call Numbers," such as Motorcycle Safety, call to enroll or
  - Walk-in registration is accepted at the Carson City campus.
  - Payments may be made by check, money order, or credit card.
  - Fax registration to 775-445-3286 for payment by credit card only.

Payment must be received on the same day as registration or it will be canceled without notice.

Ginny Dugan

775-423-5847 • [dugan@wnc.edu](mailto:dugan@wnc.edu) • Fax: 775-423-8029  
WNC Community Education, Piñon Hall  
160 Campus Way, Fallon, NV 89406

c

## Adult Community Education Classes

All classes meet for the full semester (August 27-December 14) unless otherwise noted.

Check the dates that are listed under the specific class.

Are you proficient in a hobby with skills you can teach others? Do you have a particular ability related to business or self-development, or in any area that might help someone else? Have you gained knowledge or expertise about a subject that might be of interest to other adults?

WNC Fallon wants to expand its non-credit community education program and seeks qualified instructors.

Contact Ginny Dugan 775-423-5847 • [dugan@wnc.edu](mailto:dugan@wnc.edu)

Call Number	Section	Class Title	Credit	Instructor	Cost	Location	Time	Day
<b>ART &amp; CRAFTS</b>								
38021	CMSV 086C F01	SPCL TPCS: ARTS & CRAFTS MEETS 10/03-12/12 TOPIC: HOLIDAY QUILTING. STUDENTS PURCHASE OWN FABRIC & SUPPLIES.	.0	COMMUNITY SERVI	\$100.00	TBA TBA	07:00P-09:00P	W
38282	CMSV 086C F02	SPCL TPCS: ARTS & CRAFTS MEETS 09/15 TOPIC: LANDSCAPE PAINTING USING BOB ROSS METHOD	.0	YEISLEY	\$ 50.00	VRGH 312	12:00P-03:00P	S
38052	CMSV 086C F03	SPCL TPCS: ARTS & CRAFTS MEETS 10/13 TOPIC: SEASCAPE PAINTING USING BOB ROSS METHOD	.0	YEISLEY	\$ 50.00	VRGH 312	12:00P-03:00P	S
35915	CMSV 086C F04	SPCL TPCS: ARTS & CRAFTS MEETS 12/01 TOPIC: LANDSCAPE PAINTING USING BOB ROSS METHOD	.0	YEISLEY	\$ 50.00	VRGH 312	12:00P-03:30P	S
35945	CMSV 132C F01	FLORAL DESIGN MEETS 09/10-10/22 BEGINNING FLORAL DESIGN. LEARN HOW TO MAKE YOUR OWN FLOWER ARRANGEMENTS.	.0	CARR	\$175.00	VRGH 312	07:00P-09:00P	M
31188	CMSV 132C F02	FLORAL DESIGN MEETS 10/29-12/10 ADVANCED FLORAL DESIGN. LEARN ADVANCED SKILLS IN MAKING FLOWER ARRANGEMENTS. SHOULD HAVE BASIC KNOWLEDGE TO ENROLL IN THIS CLASS.	.0	CARR	\$175.00	VRGH 312	07:00P-09:00P	M

Asterisk (\*) before the call number indicates that the course has a prerequisite.

LATEST INFORMATION AVAILABLE ONLINE @ [WWW.WNC.EDU](http://WWW.WNC.EDU)

# Fallon Community Education Classes

Call Number	Section	Class Title	Credit	Instructor	Cost	Location	Time	Day
-------------	---------	-------------	--------	------------	------	----------	------	-----

## COMPUTERS

31168	CMSV 071C F01 SPECIAL	TOPICS: COMPUTERS MEETS 09/10-09/24 A SENIOR COLLEGE CLASS. MAKING DIGITAL CAMERA EASY	.0	PETERSEN	\$ 40.00	TBA TBA	07:00P-09:00P	M
35860	CMSV 071C F02 SPECIAL	TOPICS: COMPUTERS MEETS 10/01-10/29 TOPIC: GETTING STARTED WITH PHOTOSHOP	.0	PETERSEN	\$ 80.00	TBA TBA	07:00P-09:00P	M

## DANCE

37413	CMSV 098C F01 SPECIAL	TPCS: RECREATION MEETS 08/29-11/28 TOPIC: COUNTRY WESTERN DANCES. INCLUDES TEXAS 10 STEP, COUNTRY CHA, COUNTRY SWING, TWO STEP, ETC. COUPLES ENCOURAGES. SINGLES WELCOME.	.0	VANNOY, WOODS	\$115.00	CCOH PIT	06:15P-07:30P	W
37409	CMSV 122C F01 COUNTRY WESTERN LINE DANC	MEETS 08/27-11/05 SENIOR COLLEGE CLASS. MEETS AT OLD HIGH SCHOOL PIT. FOR SENIOR CITIZENS 62 YEARS OR OLDER FEE \$100. INCLUDES OTHER NON-COUPLE DANCE MOVES.	.0	EDWARDS	\$125.00	CCOH PIT	07:30P-08:30P	M
32737	CMSV 125C F01 BALLROOM DANCE	MEETS 08/28-11/06 MEETS AT OLD HIGH SCHOOL PIT. DANCES WILL INCLUDE WALTZ, SWING, RUMBA, AND CHA CHA.	.0	EDWARDS	\$125.00	CCOH PIT	07:30P-09:00P	T

## GENEALOGY

37476	CMSV 144C F01 GENEALOGY	MEETS 09/11-11/13 THIS IS A BEGINNING CLASS.	.0	HODGES	\$100.00	PINH 202	07:00P-09:00P	T
39035	CMSV 145C F01 BEG INTERNET GENEALOGY	MEETS 09/13-11/01 STUDENTS MUST BE ABLE TO USE COMPUTER/INTERNET AND HAVE SOME KNOWLEDGE OF GENEALOGY TO ENROLL IN THIS CLASS.	.0	HODGES	\$100.00	SAGE 102	07:00P-09:00P	TH

## HEALTH & FITNESS

32446	CMSV 094C F02 SPECIAL	TPCS: SPECIAL INT MEETS 08/11 TOPIC: BASIC CPR. LAB FEE COVERS AMERICAN RED CROSS CARD AND BOOKLET. 8 HOUR INSTRUCTION INCLUDES ADULT, CHILDREN, AND INFANT CPR.	.0	MILLER	\$ 80.00	PINH 207	08:30A-05:30P	S
38016	CMSV 094C F03 SPECIAL	TPCS: SPECIAL INT MEETS 09/08 TOPIC: BASIC CPR. LAB FEE COVERS AMERICAN RED CROSS CARD AND BOOKLET. 8 HOUR INSTRUCTION INCLUDES ADULT, CHILDREN, AND INFANT CPR.	.0	MILLER	\$ 80.00	PINH 207	08:30A-05:30P	S
37492	CMSV 143C F01 SP TP: HEALTH & FITNESS	MEETS 09/10-12/12 TOPIC: DANCERSIZE AN AEROBIC DANCE EXERCISE. ALL TYPES OF MUSIC FEATURED.	.0	VANNOY	\$100.00	WEND CAFE	04:30P-05:45P	MW

## MUSIC

32530	CMSV 094C F01 SPECIAL	TPCS: SPECIAL INT TOPIC: GUITAR GROUP WORKSHOP. STUDENTS BRING GUITARS & ASSIST EACH OTHER TO BECOME BETTER SKILLED. GROUP LEADER: STEVE MURRAY.	.0	MURRAY	\$ 75.00	TBA TBA	07:00P-09:30P	TH
-------	-----------------------	---	----	--------	----------	---------	---------------	----

## PERSONAL DEVELOPMENT

32744	CMSV 068C F01 SPECIAL	TOPICS: READING MEETS 09/04-11/06 TOPIC: WNC BOOK CLUB. MEETS EVERY OTHER WEEK FOR A TOTAL OF SIX SESSIONS TO READ AND DISCUSS NOTABLE BOOKS. FIRST BOOK IS "TO KILL A MOCKING BIRD" BY HARPER LEE	.0	MCCLENDON	\$ 55.00	TBA TBA	05:15P-06:45P	T
33781	CMSV 081C F01 PRE-EMPLOYMENT SKILLS	MEETS 09/15-10/20 SESSION 1: SELF-ESTEEM. SESSION 2: DRESS FOR SUCCESS. SESSION 3: APPLICATIONS & RESUMES. SESSION 4: PREPARING FOR INTERVIEWS. SESSION 5: INTERVIEW PRACTICE. SESSION 6: WRAP-UP.	.0	ROSS	\$ 90.00	PINH 206	09:00A-12:00P	S

## College for Kids

WNC Fallon offers fun and educational classes through its College for Kids program. Offerings may include drawing and painting, conversational Spanish or American sign language, creative writing or drama, desktop publishing or other computer skills, self-defense, and more. Summer class schedules are distributed throughout the Churchill County School District in May.

WNC Fallon also offers a limited number of College for Kids classes after school during the traditional school year.

If you enjoy teaching elementary school age children and would like to be part of the College for Kids program:

Contact Ginny Dugan ..... 775-423-5847 • [dugan@wnc.edu](mailto:dugan@wnc.edu)

Asterisk (\*) before the call number indicates that the course has a prerequisite.  
LATEST INFORMATION AVAILABLE ONLINE @ [WWW.WNC.EDU](http://WWW.WNC.EDU)

# Fernley Classes

Call Number	Section	Class Title	Credit	Instructor	Cost	Location	Time	Day
<b>ACCOUNTING</b>								
37403 ACC 201	E01	FINANCIAL ACCOUNTING	3.0	PETERSON	\$176.25	WBIC 1	05:30P-06:45P	TTH
<b>AMERICAN SIGN LANGUAGE</b>								
33442 AM 145	E01	AMERICAN SIGN LANG I	4.0	GIORDANO	\$235.00	FHS 8	05:15P-09:00P	T
* 32837 AM 151	E01	FINGERSPELLING I	1.0	GIORDANO	\$ 58.75	FHS 8	04:00P-04:50P	T
<b>ANTHROPOLOGY</b>								
38981 ANTH 101 EV1		INTRO CULTURAL ANTHROPLGY	3.0	STARRATT	\$236.25	WBIC 2	11:00A-12:15P	TTH
INTERACTIVE VIDEO CLASS TRANSMITTED FROM CARSON								
* XXXXX ANTH 101 EV2		INTRO CULTURAL ANTHROPLGY	3.0	STARRATT	\$ 40.00	WBIC 2	11:00A-12:15P	TTH
INTERACTIVE VIDEO CLASS FOR HIGH SCHOOL ENROLLMENT ONLY. CONTACT A HIGH SCHOOL OR WNC COUNSELOR FOR DETAILS.								
35035 ANTH 102 EV1		INTRO PHYSICAL ANTHROPLGY	3.0	STARRATT	\$236.25	WBIC 2	01:00P-02:15P	MW
INTERACTIVE VIDEO CLASS TRANSMITTED FROM CARSON								
* XXXXX ANTH 102 EV2		INTRO PHYSICAL ANTHROPLGY	3.0	STARRATT	\$ 40.00	WBIC 2	01:00P-02:15P	MW
INTERACTIVE VIDEO CLASS FOR HIGH SCHOOL ENROLLMENT ONLY. CONTACT A HIGH SCHOOL OR WNC COUNSELOR FOR DETAILS.								
38057 ANTH 201 EV1		PEOPLES/CULT OF WORLD	3.0	STARRATT	\$236.25	WBIC 2	02:30P-03:45P	MW
INTERACTIVE VIDEO CLASS TRANSMITTED FROM CARSON								
* XXXXX ANTH 201 EV2		PEOPLES/CULT OF WORLD	3.0	STARRATT	\$ 40.00	WBIC 2	02:30P-03:45P	MW
INTERACTIVE VIDEO CLASS FOR HIGH SCHOOL ENROLLMENT ONLY. CONTACT A HIGH SCHOOL OR WNC COUNSELOR FOR DETAILS.								
<b>BUSINESS</b>								
38974 BUS 101	E01	INTRO TO BUSINESS	3.0	FREDIANI	\$176.25	FHS 10	07:00P-09:45P	T
<b>COMMUNICATION</b>								
31759 COM 113 EV1		FUND OF SPEECH COM	3.0	DUGAN	\$236.25	WBIC 2	07:00P-09:45P	W
INTERACTIVE VIDEO CLASS TRANSMITTED FROM FALLON. FOR SYLLABUS AND COURSE DETAILS, PLEASE ACCESS MIKE DUGAN'S WEB PAGE ON WNC'S WEB SITE AT HTTP://WWW.WNC.EDU/~MDUGAN/								
* XXXXX COM 113 EV2		FUND OF SPEECH COM	3.0	DUGAN	\$ 40.00	WBIC 2	07:00P-09:45P	W
INTERACTIVE VIDEO CLASS FOR HIGH SCHOOL ENROLLMENT ONLY. CONTACT A HIGH SCHOOL OR WNC COUNSELOR FOR DETAILS. FOR SYLLABUS PLEASE ACCESS MIKE DUGAN'S WEB PAGE ON WNC'S WEB SITE AT HTTP://WWW.WNC.EDU/~MDUGAN/								
<b>COMPUTER AIDED DRAFTING DESIGN</b>								
* 33548 CADD 100	E01	INTRO TO COMP AID DFT	3.0	WALLS	\$196.25	WBIC COMP	05:30P-06:45P	TTH
<b>COMPUTER APPLICATIONS</b>								
38970 CA 101B	E01	INTRO TO MS WINDOWS	.5	VANCE	\$ 34.38	WBIC COMP	08:00A-04:30P	S
MEETS 09/08								
38971 CA 102B	E01	INTRO TO WORD PROCESSING	.5	VANCE	\$ 34.38	WBIC COMP	08:00A-04:30P	S
MEETS 10/06								
34279 CA 103B	E01	INTRO TO SPREADSHEETS	.5	VANCE	\$ 34.38	WBIC COMP	08:00A-04:30P	S
MEETS 10/20								
* 38973 CA 110B	E01	MS WINDOWS: INTERMEDIATE	.5	VANCE	\$ 34.38	WBIC COMP	08:00A-04:30P	S
MEETS 09/15								
* 35873 CA 117B	E01	MS WORD: INT	.5	VANCE	\$ 34.38	WBIC COMP	08:00A-04:30P	S
MEETS 10/13								
* 39141 CA 119B	E01	MS EXCEL: INT	.5	VANCE	\$ 34.38	WBIC COMP	08:00A-04:30P	S
MEETS 11/03								
30944 CA 144B	E01	BASIC INTERNET	.5	VANCE	\$ 34.38	WBIC COMP	08:00A-04:30P	S
MEETS 09/29								
<b>COUNSELING &amp; GUIDANCE PERSONNEL SERVICES</b>								
31206 CAPS 122 EV1		SUCCEED IN COLLEGE	3.0	PRIEST	\$236.25	WBIC 2	01:00P-02:15P	TTH
INTERACTIVE VIDEO CLASS TRANSMITTED FROM CARSON								
* XXXXX CAPS 122 EV2		SUCCEED IN COLLEGE	3.0	PRIEST	\$ 40.00	WBIC 2	01:00P-02:15P	TTH
INTERACTIVE VIDEO CLASS FOR HIGH SCHOOL ENROLLMENT ONLY. CONTACT A HIGH SCHOOL OR WNC COUNSELOR FOR DETAILS.								
<b>CRAFTS</b>								
37191 CR 299B	E01	SPEC TOPICS IN CRAFTS	3.0	ENGLAND	\$176.25	TBA TBA	07:00P-09:45P	W
BECAUSE NO LAB FEE ASSESSED, STUDENTS ARE RESPONSIBLE FOR MATERIALS.								

**Asterisk (\*) before the call number indicates that the course has a prerequisite.**  
**LATEST INFORMATION AVAILABLE ONLINE @ WWW.WNC.EDU**



# Fernley Classes

Call Number	Section	Class Title	Credit	Instructor	Cost	Location	Time	Day
<b>CRIMINAL JUSTICE</b>								
39531 CRJ 102	E01	INTRO CRIMINAL JUSTICE II	3.0	KAHN	\$176.25	FHS 8	07:00P-09:45P	TH
<b>EARLY CHILDHOOD EDUCATION</b>								
30783 ECE 121	E01	PARENT CARE REL MEETS 10/13-10/20	1.0	GREEN	\$ 58.75	WBIC 1	08:30A-04:00P	S
30996 ECE 129	E01	ENV FOR INF/TODD MEETS 11/10-11/17	1.0	GREEN	\$ 58.75	WBIC 1	08:30A-04:00P	S
37096 ECE 250	E01	INTRO TO EARLY CHILD EDUC	3.0	GREEN	\$176.25	WBIC 1	07:00P-09:45P	T
<b>EDUCATION</b>								
32835 EDU 201	EV1	INTRO TO ELEMENTARY EDUC INTERACTIVE VIDEO CLASS TRANSMITTED FROM CARSON INCLUDES 30 HOUR PRACTICUM. STUDENTS MUST HAVE A SECURITY CHECK AND BE FINGER PRINTED (ADDITIONAL \$40)	3.0	ROUSSELLE	\$236.25	WBIC 2	07:00P-09:45P	T
* XXXXX EDU 201	EV2	INTRO TO ELEMENTARY EDUC INTERACTIVE VIDEO CLASS FOR HIGH SCHOOL ENROLLMENT ONLY. CONTACT A HIGH SCHOOL OR WNC COUNSELOR FOR DETAILS. INCLUDES 30 HOUR PRACTICUM. STUDENTS MUST HAVE A SECURITY CHECK AND BE FINGER PRINTED (ADDITIONAL \$40)	3.0	ROUSSELLE	\$ 40.00	WBIC 2	07:00P-09:45P	T
<b>ENGLISH</b>								
* 32807 ENG 098	E01	BASIC WRITING III	3.0	CRAWFORD	\$176.25	WBIC 1	07:00P-09:45P	M
* 38448 ENG 102	E01	COMPOSITION II	3.0	CHOATE	\$176.25	FHS 8	07:00P-09:45P	M
<b>ENVIRONMENTAL STUDIES</b>								
* 39150 ENV 100	EV1	HUMANS AND ENVIRONMENT INTERACTIVE VIDEO CLASS TRANSMITTED FROM FALLON	3.0	CHALMERS	\$236.25	WBIC 2	07:00P-09:45P	M
<b>FRENCH</b>								
32739 FREN 111	EV1	FIRST YEAR FRENCH I INTERACTIVE VIDEO CLASS TRANSMITTED FROM LOVELOCK	4.0	LYON	\$315.00	WBIC 2	05:15P-07:00P	TTH
* XXXXX FREN 111	EV2	FIRST YEAR FRENCH I INTERACTIVE VIDEO CLASS FOR HIGH SCHOOL ENROLLMENT ONLY. CONTACT A HIGH SCHOOL OR WNC COUNSELOR FOR DETAILS.	4.0	LYON	\$ 40.00	WBIC 2	05:15P-07:00P	TTH
<b>HISTORY</b>								
32812 HIST 111	EV1	SURV OF AM CONST HISTORY INTERACTIVE VIDEO CLASS TRANSMITTED FROM FALLON.	3.0	DWYER	\$236.25	WBIC 2	07:00P-09:45P	TH
* XXXXX HIST 111	EV2	SURV OF AM CONST HISTORY INTERACTIVE VIDEO CLASS FOR HIGH SCHOOL ENROLLMENT ONLY. CONTACT A HIGH SCHOOL OR WNC COUNSELOR FOR DETAILS.	3.0	DWYER	\$ 40.00	WBIC 2	07:00P-09:45P	TH
<b>INFORMATION SYSTEMS</b>								
31185 IS 101	E01	INTRO TO INFORMATION SYS	3.0	STAFF	\$206.25	WBIC COMP	05:30P-06:45P	MW
<b>MATHEMATICS</b>								
* 35781 MATH 096	E01	INTERMEDIATE ALGEBRA	3.0	STEPHENSON	\$176.25	FHS 10	05:30P-06:45P	TTH
<b>NURSING</b>								
* XXXXX NURS 136	EV1	FOUNDNTNS NURSING THEORY	3.0	KONIECZNY	\$236.25	TBA TBA	01:00P-03:45P	M
* XXXXX NURS 141	EV1	FOUND PHARMACOLOGY IN NSG INTERACTIVE VIDEO CLASS TRANSMITTED FROM CARSON.	2.0	INGRAFFIA-STRON	\$157.50	TBA TBA	01:00P-02:50P	TH
<b>PHILOSOPHY</b>								
39124 PHIL 102	EV1	CRITICAL THINK & REASON INTERACTIVE VIDEO CLASS TRANSMITTED FROM CARSON	3.0	PRIEST	\$236.25	WBIC 2	09:30A-10:45A	TTH
* XXXXX PHIL 102	EV2	CRITICAL THINK & REASON INTERACTIVE VIDEO CLASS FOR HIGH SCHOOL ENROLLMENT ONLY. CONTACT A HIGH SCHOOL OR WNC COUNSELOR FOR DETAILS.	3.0	PRIEST	\$ 40.00	WBIC 2	09:30A-10:45A	TTH
<b>PSYCHOLOGY</b>								
30942 PSY 101	E01	GENERAL PSYCHOLOGY	3.0	BAUER	\$176.25	FHS 10	07:00P-09:45P	W

**Asterisk (\*) before the call number indicates that the course has a prerequisite.  
LATEST INFORMATION AVAILABLE ONLINE @ WWW.WNC.EDU**

# Fernley/ Hawthorne Classes

Call Number	Section	Class Title	Credit	Instructor	Cost	Location	Time	Day
SOCIOLOGY								
37472 SOC 101	EV1	PRIN OF SOCIOLOGY	3.0	STAFF	\$236.25	WBIC 2	02:30P-03:45P	TTH
		INTERACTIVE VIDEO CLASS TRANSMITTED FROM FALLON						
* XXXXX SOC 101	EV2	PRIN OF SOCIOLOGY	3.0	STAFF	\$ 40.00	WBIC 2	02:30P-03:45P	TTH
		INTERACTIVE VIDEO CLASS FOR HIGH SCHOOL ENROLLMENT ONLY. CONTACT A HIGH SCHOOL OR WNC COUNSELOR FOR DETAILS.						
SPANISH								
36530 SPAN 101B	E01	CONVERSATIONAL SPANISH I	3.0	VILLATORO	\$176.25	FHS 3	07:00P-09:45P	T
* 31224 SPAN 103B	E01	CONVERSATIONL SPANISH III	3.0	VILLATORO	\$176.25	FHS 3	07:00P-09:45P	TH
39050 SPAN 111	EV1	FIRST YEAR SPANISH I	4.0	VILLANUEVA	\$315.00	WBIC 2	05:00P-06:50P	MW
		INTERACTIVE VIDEO CLASS TRANSMITTED FROM FALLON						
* XXXXX SPAN 111	EV2	FIRST YEAR SPANISH I	4.0	VILLANUEVA	\$ 40.00	WBIC 2	05:00P-06:50P	MW
		INTERACTIVE VIDEO CLASS FOR HIGH SCHOOL ENROLLMENT ONLY. CONTACT A HIGH SCHOOL OR WNC COUNSELOR FOR DETAILS.						
Hawthorne Classes								
ANTHROPOLOGY								
32693 ANTH 101	HV1	INTRO CULTURAL ANTHROPLGY	3.0	STARRATT	\$236.25	MCHS 6	11:00A-12:15P	TTH
		INTERACTIVE VIDEO CLASS TRANSMITTED FROM CARSON						
* XXXXX ANTH 101	HV2	INTRO CULTURAL ANTHROPLGY	3.0	STARRATT	\$ 40.00	MCHS 6	11:00A-12:15P	TTH
		INTERACTIVE VIDEO CLASS FOR HIGH SCHOOL ENROLLMENT ONLY. CONTACT A HIGH SCHOOL OR WNC COUNSELOR FOR DETAILS.						
32780 ANTH 102	HV1	INTRO PHYSICAL ANTHROPLGY	3.0	STARRATT	\$236.25	MCHS 6	01:00P-02:15P	MW
		INTERACTIVE VIDEO CLASS TRANSMITTED FROM CARSON						
* XXXXX ANTH 102	HV2	INTRO PHYSICAL ANTHROPLGY	3.0	STARRATT	\$ 40.00	MCHS 6	01:00P-02:15P	MW
		INTERACTIVE VIDEO CLASS FOR HIGH SCHOOL ENROLLMENT ONLY. CONTACT A HIGH SCHOOL OR WNC COUNSELOR FOR DETAILS.						
37460 ANTH 201	HV1	PEOPLES/CULT OF WORLD	3.0	STARRATT	\$236.25	MCHS 6	02:30P-03:45P	MW
		INTERACTIVE VIDEO CLASS TRANSMITTED FROM CARSON						
* XXXXX ANTH 201	HV2	PEOPLES/CULT OF WORLD	3.0	STARRATT	\$ 40.00	MCHS 6	02:30P-03:45P	MW
		INTERACTIVE VIDEO CLASS FOR HIGH SCHOOL ENROLLMENT ONLY. CONTACT A HIGH SCHOOL OR WNC COUNSELOR FOR DETAILS.						
31210 ANTH 202	HV1	ARCHAEOLOGY	3.0	STARRATT	\$236.25	MCHS 6	02:30P-05:15P	T
		INTERACTIVE VIDEO CLASS TRANSMITTED FROM CARSON						
* XXXXX ANTH 202	HV2	ARCHAEOLOGY	3.0	STARRATT	\$ 40.00	MCHS 6	02:30P-05:15P	T
		INTERACTIVE VIDEO CLASS FOR HIGH SCHOOL ENROLLMENT ONLY. CONTACT A HIGH SCHOOL OR WNC COUNSELOR FOR DETAILS.						
ART								
37780 ART 297	H01	FIELD STUDY	3.0	HUGHES	\$176.25		:TBA:	
		CLASS WILL CONSIST OF SATURDAY FIELD TRIPS AS DETERMINED BY STUDENTS AND INSTRUCTOR. NO LAB FEE ASSESSED, STUDENTS REQUIRED TO PURCHASE OWN SUPPLIES.						
38496 ART 299	H01	SPEC TOPICS IN STUDIO ART	3.0	HUGHES	\$176.25	MCHS 16	07:00P-09:45P	TH
		HAND-COLORED PHOTOGRAPHY; MARSHALL OILS. NO LAB FEE ASSESSED, STUDENTS REQUIRED TO PURCHASE OWN SUPPLIES.						
BUSINESS								
* 33441 BUS 108	H01	BUS LETTER & REPORTS	3.0	SCHLEEF	\$176.25	MCHS 8	07:00P-09:45P	TH
CHEMISTRY								
* 37451 CHEM 121	HV1	GENERAL CHEMISTRY I	4.0	EVETT	\$335.00	MCHS 1	07:00P-09:45P	T
						VRGH 310	07:00P-09:45P	TH
		INTERACTIVE VIDEO CLASS TRANSMITTED FROM FALLON. LAB IN FALLON VRGH 310 FROM 7-9:45 ON THURSDAY NIGHTS.						
COMMUNICATION								
31775 COM 113	HV1	FUND OF SPEECH COM	3.0	DUGAN	\$236.25	MCHS 1	07:00P-09:45P	W
		INTERACTIVE VIDEO CLASS TRANSMITTED FROM FALLON. FOR SYLLABUS AND COURSE DETAILS, PLEASE ACCESS MIKE DUGAN'S WEB PAGE ON WNC'S WEB SITE AT HTTP://WWW.WNC.EDU/~MDUGAN/						
* XXXXX COM 113	HV2	FUND OF SPEECH COM	3.0	DUGAN	\$ 40.00	MCHS 1	07:00P-09:45P	W
		INTERACTIVE VIDEO CLASS FOR HIGH SCHOOL ENROLLMENT ONLY. CONTACT A HIGH SCHOOL OR WNC COUNSELOR FOR DETAILS. FOR SYLLABUS PLEASE ACCESS MIKE DUGAN'S WEB PAGE ON WNC'S WEB SITE AT HTTP://WWW.WNC.EDU/~MDUGAN/						
COUNSELING & GUIDANCE PERSONNEL SERVICES								
32532 CAPS 122	HV1	SUCCEED IN COLLEGE	3.0	PRIEST	\$236.25	MCHS 6	01:00P-02:15P	TTH
		INTERACTIVE VIDEO CLASS TRANSMITTED FROM CARSON						
* XXXXX CAPS 122	HV2	SUCCEED IN COLLEGE	3.0	PRIEST	\$ 40.00	MCHS 6	01:00P-02:15P	TTH
		INTERACTIVE VIDEO CLASS FOR HIGH SCHOOL ENROLLMENT ONLY. CONTACT A HIGH SCHOOL OR WNC COUNSELOR FOR DETAILS.						

**Asterisk (\*) before the call number indicates that the course has a prerequisite.**

**LATEST INFORMATION AVAILABLE ONLINE @ WWW.WNC.EDU**

# Hawthorne/Lovelock Classes

Call Number	Section	Class Title	Credit	Instructor	Cost	Location	Time	Day
<b>CRAFTS</b>								
37485 CR	299B H01	SPEC TOPICS IN CRAFTS	3.0	KASS	\$176.25	TBA TBA	07:00P-09:45P	T
<b>ENGLISH</b>								
* 37456 ENG 098 HV1		BASIC WRITING III INTERACTIVE VIDEO CLASS TRANSMITTED FROM DOUGLAS	3.0	DIDERO	\$236.25	MCHS 6	07:00P-09:45P	TH
* XXXXX ENG 098 HV2		BASIC WRITING III INTERACTIVE VIDEO CLASS FOR HIGH SCHOOL ENROLLMENT ONLY. CONTACT A HIGH SCHOOL OR WNC COUNSELOR FOR DETAILS.	3.0	DIDERO	\$ 40.00	MCHS 6	07:00P-09:45P	TH
* 37509 ENG 101 HV1		COMPOSITION I INTERACTIVE VIDEO CLASS TRANSMITTED FROM SMTIH VALLEY	3.0	TAYLOR	\$236.25	MCHS 6	07:00P-09:45P	W
* XXXXX ENG 101 HV2		COMPOSITION I INTERACTIVE VIDEO CLASS FOR HIGH SCHOOL ENROLLMENT ONLY. CONTACT A HIGH SCHOOL OR WNC COUNSELOR FOR DETAILS.	3.0	TAYLOR	\$ 40.00	MCHS 6	07:00P-09:45P	W
<b>FRENCH</b>								
37394 FREN 111 HV1		FIRST YEAR FRENCH I INTERACTIVE VIDEO CLASS TRANSMITTED FROM LOVELOCK	4.0	LYON	\$315.00	MCHS 6	05:15P-07:00P	TTH
* XXXXX FREN 111 HV2		FIRST YEAR FRENCH I INTERACTIVE VIDEO CLASS FOR HIGH SCHOOL ENROLLMENT ONLY. CONTACT A HIGH SCHOOL OR WNC COUNSELOR FOR DETAILS.	4.0	LYON	\$ 40.00	MCHS 6	05:15P-07:00P	TTH
<b>MANAGEMENT</b>								
38998 MGT 103 H01		SMALL BUS MANAGEMENT	3.0	SCHLEEF	\$176.25	MCHS 8	07:00P-09:45P	T
<b>NURSING</b>								
* XXXXX NURS 136 HV1		FOUND TNS NURSING THEORY	3.0	KONIECZNY	\$236.25	MCHS 1	01:00P-03:45P	M
* XXXXX NURS 141 HV1		FOUND PHARMACOLOGY IN NSG INTERACTIVE VIDEO CLASS TRANSMITTED FROM CARSON.	2.0	INGRAFFIA-STRON	\$157.50	MCHS 1	01:00P-02:50P	TH
<b>PHILOSOPHY</b>								
33529 PHIL 102 HV1		CRITICAL THINK & REASON INTERACTIVE VIDEO CLASS TRANSMITTED FROM CARSON	3.0	PRIEST	\$236.25	MCHS 6	09:30A-10:45A	TTH
* XXXXX PHIL 102 HV2		CRITICAL THINK & REASON INTERACTIVE VIDEO CLASS FOR HIGH SCHOOL ENROLLMENT ONLY. CONTACT A HIGH SCHOOL OR WNC COUNSELOR FOR DETAILS.	3.0	PRIEST	\$ 40.00	MCHS 6	09:30A-10:45A	TTH
<b>PSYCHOLOGY</b>								
37393 PSY 101 HV1		GENERAL PSYCHOLOGY INTERACTIVE VIDEO CLASS TRANSMITTED FROM FALLON	3.0	BRANNON	\$236.25	MCHS 6	07:00P-09:45P	M
* XXXXX PSY 101 HV2		GENERAL PSYCHOLOGY INTERACTIVE VIDEO CLASS FOR HIGH SCHOOL ENROLLMENT ONLY. CONTACT A HIGH SCHOOL OR WNC COUNSELOR FOR DETAILS.	3.0	BRANNON	\$ 40.00	MCHS 6	07:00P-09:45P	M
<b>Lovelock Classes</b>								
<b>ANTHROPOLOGY</b>								
38055 ANTH 101 LV1		INTRO CULTURAL ANTHROPLGY INTERACTIVE VIDEO CLASS TRANSMITTED FROM CARSON	3.0	STARRATT	\$236.25	LCTR VID	11:00A-12:15P	TTH
* XXXXX ANTH 101 LV2		INTRO CULTURAL ANTHROPLGY INTERACTIVE VIDEO CLASS FOR HIGH SCHOOL ENROLLMENT ONLY. CONTACT A HIGH SCHOOL OR WNC COUNSELOR FOR DETAILS.	3.0	STARRATT	\$ 40.00	LCTR VID	11:00A-12:15P	TTH
37414 ANTH 102 LV1		INTRO PHYSICAL ANTHROPLGY INTERACTIVE VIDEO CLASS TRANSMITTED FROM CARSON	3.0	STARRATT	\$236.25	LCTR VID	01:00P-02:15P	MW
* XXXXX ANTH 102 LV2		INTRO PHYSICAL ANTHROPLGY INTERACTIVE VIDEO CLASS FOR HIGH SCHOOL ENROLLMENT ONLY. CONTACT A HIGH SCHOOL OR WNC COUNSELOR FOR DETAILS.	3.0	STARRATT	\$ 40.00	LCTR VID	01:00P-02:15P	MW
32996 ANTH 201 LV1		PEOPLES/CULT OF WORLD INTERACTIVE VIDEO CLASS TRANSMITTED FROM CARSON.	3.0	STARRATT	\$236.25	LCTR VID	02:30P-03:45P	MW
* XXXXX ANTH 201 LV2		PEOPLES/CULT OF WORLD INTERACTIVE VIDEO CLASS FOR HIGH SCHOOL ENROLLMENT ONLY. CONTACT A HIGH SCHOOL OR WNC COUNSELOR FOR DETAILS.	3.0	STARRATT	\$ 40.00	LCTR VID	02:30P-03:45P	MW
<b>CHEMISTRY</b>								
* 37784 CHEM 121 LV1		GENERAL CHEMISTRY I INTERACTIVE VIDEO CLASS TRANSMITTED FROM FALLON. LAB IN FALLON VRGH 310 FROM 7-9:45 ON THURSDAY NIGHTS.	4.0	EVETT	\$335.00	PERH TBA VRGH 310	07:00P-09:45P 07:00P-09:45P	T TH

Asterisk (\*) before the call number indicates that the course has a prerequisite.  
LATEST INFORMATION AVAILABLE ONLINE @ WWW.WNC.EDU

# Lovelock Classes

Call Number	Section	Class Title	Credit	Instructor	Cost	Location	Time	Day
<b>COMMUNICATION</b>								
32701 COM 113	LV1	FUND OF SPEECH COM	3.0	DUGAN	\$236.25	LCTR VID	07:00P-09:45P	W
INTERACTIVE VIDEO CLASS TRANSMITTED FROM FALLON. FOR SYLLABUS AND COURSE DETAILS, PLEASE ACCESS MIKE DUGAN'S WEB PAGE ON WNC'S WEB SITE AT HTTP://WWW.WNC.EDU/~MDUGAN/								
* XXXXX COM 113	LV2	FUND OF SPEECH COM	3.0	DUGAN	\$ 40.00	LCTR VID	07:00P-09:45P	W
INTERACTIVE VIDEO CLASS FOR HIGH SCHOOL ENROLLMENT ONLY. CONTACT A HIGH SCHOOL OR WNC COUNSELOR FOR DETAILS. FOR SYLLABUS PLEASE ACCESS MIKE DUGAN'S WEB PAGE ON WNC'S WEB SITE AT HTTP://WWW.WNC.EDU/~MDUGAN/								
<b>COUNSELING &amp; GUIDANCE PERSONNEL SERVICES</b>								
31755 CAPS 122	LV1	SUCCEED IN COLLEGE	3.0	PRIEST	\$236.25	LCTR VID	01:00P-02:15P	TTH
INTERACTIVE VIDEO CLASS TRANSMITTED FROM CARSON								
* XXXXX CAPS 122	LV2	SUCCEED IN COLLEGE	3.0	PRIEST	\$ 40.00	LCTR VID	01:00P-02:15P	TTH
INTERACTIVE VIDEO CLASS FOR HIGH SCHOOL ENROLLMENT ONLY. CONTACT A HIGH SCHOOL OR WNC COUNSELOR FOR DETAILS.								
<b>ENGLISH</b>								
* 39142 ENG 098	LO1	BASIC WRITING III	3.0	STAFF	\$176.25	PCHS TBA	07:00P-09:45P	TH
* 39027 ENG 101	LO2	COMPOSITION I	3.0	BRINKERHOFF	\$176.25		:TBA:	
DUAL CREDIT CLASS FOR HIGH SCHOOL STUDENTS. OPEN TO ADULTS AS WELL. MEETS IN BLOCK SCHEDULE.								
<b>FRENCH</b>								
31756 FREN 111	LV1	FIRST YEAR FRENCH I	4.0	LYON	\$235.00	LCTR VID	05:15P-07:00P	TTH
INTERACTIVE VIDEO CLASS TRANSMITTED FROM LOVELOCK								
* XXXXX FREN 111	LV2	FIRST YEAR FRENCH I	4.0	LYON	\$ 25.00	LCTR VID	05:15P-07:00P	TTH
INTERACTIVE VIDEO CLASS FOR HIGH SCHOOL ENROLLMENT ONLY. CONTACT A HIGH SCHOOL OR WNC COUNSELOR FOR DETAILS.								
37502 FREN 111	LO1	FIRST YEAR FRENCH I	4.0	LYON	\$235.00	PCHS 15	01:20P-02:40P	MTWTHF
MEETS 08/27-01/18 MEETS IN BLOCK SCHEDULE AT THE HIGH SCHOOL.								
* 37447 FREN 211	LV1	SECOND YEAR FRENCH I	3.0	LYON	\$176.25	LCTR VID	07:00P-09:45P	T
INTERACTIVE VIDEO CLASS TRANSMITTED FROM LOVELOCK								
* XXXXX FREN 211	LV2	SECOND YEAR FRENCH I	3.0	LYON	\$ 25.00	LCTR VID	07:00P-09:45P	T
INTERACTIVE VIDEO CLASS FOR HIGH SCHOOL ENROLLMENT ONLY. CONTACT A HIGH SCHOOL OR WNC COUNSELOR FOR DETAILS.								
<b>GEOGRAPHY</b>								
38047 GEOG 106	LV1	INTRO: CULTURAL GEOGRAPHY	3.0	CHALMERS	\$236.25	LCTR VID	04:00P-05:15P	MW
INTERACTIVE VIDEO CLASS TRANSMITTED FROM FALLON								
<b>HISTORY</b>								
30947 HIST 111	LV1	SURV OF AM CONST HISTORY	3.0	DWYER	\$236.25	LCTR VID	07:00P-09:45P	TH
INTERACTIVE VIDEO CLASS TRANSMITTED FROM FALLON.								
* XXXXX HIST 111	LV2	SURV OF AM CONST HISTORY	3.0	DWYER	\$ 40.00	WBIC 2	07:00P-09:45P	TH
INTERACTIVE VIDEO CLASS FOR HIGH SCHOOL ENROLLMENT ONLY. CONTACT A HIGH SCHOOL OR WNC COUNSELOR FOR DETAILS.								
32720 HIST 217	LO1	NEVADA HISTORY	3.0	PLUMMER	\$176.25	TBA TBA	07:00P-09:45P	M
<b>MATHEMATICS</b>								
* 39151 MATH 096	LO1	INTERMEDIATE ALGEBRA	3.0	JOHNSON	\$176.25	PCHS 14	07:00P-09:45P	TH
<b>NURSING</b>								
* XXXXX NURS 136	LV1	FOUND TNS NURSING THEORY	3.0	KONIECZNY	\$236.25	TBA TBA	01:00P-03:45P	M
* XXXXX NURS 141	LV1	FOUND PHARMACOLOGY IN NSG	2.0	INGRAFFIA-STRON	\$157.50	TBA TBA	01:00P-02:50P	TH
INTERACTIVE VIDEO CLASS TRANSMITTED FROM CARSON.								
<b>PHILOSOPHY</b>								
35839 PHIL 102	LV1	CRITICAL THINK & REASON	3.0	PRIEST	\$236.25	LCTR VID	09:30A-10:45A	TTH
INTERACTIVE VIDEO CLASS TRANSMITTED FROM CARSON								
* XXXXX PHIL 102	LV2	CRITICAL THINK & REASON	3.0	PRIEST	\$ 40.00	LCTR VID	09:30A-10:45A	TTH
INTERACTIVE VIDEO CLASS FOR HIGH SCHOOL ENROLLMENT ONLY. CONTACT A HIGH SCHOOL OR WNC COUNSELOR FOR DETAILS.								
<b>SOCIOLOGY</b>								
37499 SOC 101	LV1	PRIN OF SOCIOLOGY	3.0	STAFF	\$236.25	LCTR VID	02:30P-03:45P	TTH
INTERACTIVE VIDEO CLASS TRANSMITTED FROM FALLON								
* XXXXX SOC 101	LV2	PRIN OF SOCIOLOGY	3.0	STAFF	\$ 40.00	LCTR VID	02:30P-03:45P	TTH
INTERACTIVE VIDEO CLASS FOR HIGH SCHOOL ENROLLMENT ONLY. CONTACT A HIGH SCHOOL OR WNC COUNSELOR FOR DETAILS.								

**Asterisk (\*) before the call number indicates that the course has a prerequisite.**

**LATEST INFORMATION AVAILABLE ONLINE @ WWW.WNC.EDU**

# Lovelock/Smith Valley/Yerington Classes

Call Number	Section	Class Title	Credit	Instructor	Cost	Location	Time	Day
31176 SOC 101 L01	PRIN OF SOCIOLOGY	3.0	BUK	\$176.25				:TBA:
DUAL CREDIT CLASS FOR HIGH SCHOOL STUDENTS. OPEN TO ADULTS AS WELL. MEETS IN BLOCK SCHEDULE.								

## Smith Valley Classes

### COUNSELING & GUIDANCE PERSONNEL SERVICES

39029 CAPS 122 XV1	SUCCEED IN COLLEGE	3.0	PRIEST	\$236.25	SVHS VID	01:00P-02:15P	TTH
INTERACTIVE VIDEO CLASS TRANSMITTED FROM CARSON							
* XXXXX CAPS 122 XV2	SUCCEED IN COLLEGE	3.0	PRIEST	\$ 40.00	SVHS VID	01:00P-02:15P	TTH
INTERACTIVE VIDEO CLASS FOR HIGH SCHOOL ENROLLMENT ONLY. CONTACT A HIGH SCHOOL OR WNC COUNSELOR FOR DETAILS.							

### ENGLISH

* 35842	ENG 098 XV1	BASIC WRITING III	3.0	DIDERO	\$236.25	SVHS VID	07:00P-09:45P TH
INTERACTIVE VIDEO CLASS TRANSMITTED FROM DOUGLAS.							
* XXXXX	ENG 098 XV2	BASIC WRITING III	3.0	DIDERO	\$ 40.00	SVHS VID	07:00P-09:45P TH
INTERACTIVE VIDEO CLASS FOR HIGH SCHOOL ENROLLMENT ONLY. CONTACT HIGH SCHOOL OR WNC COUNSELOR FOR DETAILS.							
* 30781	ENG 101 XV1	COMPOSITION I	3.0	TAYLOR	\$176.25	SVHS VID	07:00P-09:45P W
INTERACTIVE VIDEO CLASS TRANSMITTED FROM SMITH VALLEY							
* XXXXX	ENG 101 XV2	COMPOSITION I	3.0	TAYLOR	\$ 25.00	SVHS VID	07:00P-09:45P W
INTERACTIVE VIDEO CLASS FOR HIGH SCHOOL ENROLLMENT ONLY. CONTACT A HIGH SCHOOL OR WNC COUNSELOR FOR DETAILS.							

### FRENCH

35867 FREN 111 XV1	FIRST YEAR FRENCH I	4.0	LYON	\$315.00	SVHS VID	05:15P-07:00P	TTH
INTERACTIVE VIDEO CLASS TRANSMITTED FROM LOVELOCK							
* XXXXX FREN 111 XV2	FIRST YEAR FRENCH I	4.0	LYON	\$ 40.00	SVHS VID	05:15P-07:00P	TTH
INTERACTIVE VIDEO CLASS FOR HIGH SCHOOL ENROLLMENT ONLY. CONTACT A HIGH SCHOOL OR WNC COUNSELOR FOR DETAILS.							

### PHILOSOPHY

35847	PHIL 102	XV1	CRITICAL THINK & REASON	3.0	PRIEST	\$236.25	SVHS VID	09:30A-10:45A	TTH
INTERACTIVE VIDEO CLASS TRANSMITTED FROM CARSON									
* XXXXX	PHIL 102	XV2	CRITICAL THINK & REASON	3.0	PRIEST	\$ 40.00	SVHS VID	09:30A-10:45A	TTH
INTERACTIVE VIDEO CLASS FOR HIGH SCHOOL ENROLLMENT ONLY. CONTACT A HIGH SCHOOL OR WNC COUNSELOR FOR DETAILS.									

### POLITICAL SCIENCE

32821 PSC 103 XV1	PRIN AMER CONST GOVT	3.0	PARSONS	\$236.25	SVHS VID	02:30P-05:15P TH
INTERACTIVE VIDEO CLASS TRANSMITTED FROM FALLON						
* XXXXX PSC 103 XV2	PRIN AMER CONST GOVT	3.0	PARSONS	\$ 40.00	SVHS VID	02:30P-05:15P TH
INTERACTIVE VIDEO CLASS FOR HIGH SCHOOL ENROLLMENT ONLY. CONTACT A HIGH SCHOOL OR WNC COUNSELOR FOR DETAILS.						

### RECREATION & PHYSICAL EDUCATION

39036 PEX 170 X01	AEROBICS	1.0	GATTUSO	\$ 58.75	SVHS 110	04:30P-05:30P	MW
31143 PEX 170 X02	AEROBICS	1.0	BARR	\$ 58.75	SVHS 110	05:15P-06:15P	TTH

## Yerington Classes

### ANTHROPOLOGY

31497	ANTH 101	YV1	INTRO CULTURAL ANTHROPLGY	3.0	STARRATT	\$236.25	YCTR 3	11:00A-12:15P	TTH
INTERACTIVE VIDEO CLASS TRANSMITTED FROM CARSON									
* XXXXX	ANTH 101	YV2	INTRO CULTURAL ANTHROPLGY	3.0	STARRATT	\$ 40.00	YCTR 3	11:00A-12:15P	TTH
INTERACTIVE VIDEO CLASS FOR HIGH SCHOOL ENROLLMENT ONLY. CONTACT A HIGH SCHOOL OR WNC COUNSELOR FOR DETAILS.									
39012	ANTH 102	YV1	INTRO PHYSICAL ANTHROPLGY	3.0	STARRATT	\$236.25	YCTR 3	01:00P-02:15P	MW
INTERACTIVE VIDEO CLASS TRANSMITTED FROM CARSON									
* XXXXX	ANTH 102	YV2	INTRO PHYSICAL ANTHROPLGY	3.0	STARRATT	\$ 40.00	YCTR 3	01:00P-02:15P	MW
INTERACTIVE VIDEO CLASS FOR HIGH SCHOOL ENROLLMENT ONLY. CONTACT A HIGH SCHOOL OR WNC COUNSELOR FOR DETAILS.									
32792	ANTH 201	YV1	PEOPLES/CULT OF WORLD	3.0	STARRATT	\$236.25	YCTR 3	02:30P-03:45P	MW
INTERACTIVE VIDEO CLASS TRANSMITTED FROM CARSON									
* XXXXX	ANTH 201	YV2	PEOPLES/CULT OF WORLD	3.0	STARRATT	\$ 40.00	YCTR 3	02:30P-03:45P	MW
INTERACTIVE VIDEO CLASS FOR HIGH SCHOOL ENROLLMENT ONLY. CONTACT A HIGH SCHOOL OR WNC COUNSELOR FOR DETAILS.									
38011	ANTH 202	YV1	ARCHAEOLOGY	3.0	STARRATT	\$236.25	YCTR 3	02:30P-05:15P	T
INTERACTIVE VIDEO CLASS TRANSMITTED FROM CARSON									

Asterisk (\*) before the call number indicates that the course has a prerequisite.

LATEST INFORMATION AVAILABLE ONLINE @ WWW.WNC.EDU

# Yerington Classes

Call Number	Section	Class Title	Credit	Instructor	Cost	Location	Time	Day
* XXXXX ANTH 202	YV2	ARCHAEOLOGY	3.0	STARRATT	\$ 40.00	YCTR 3	02:30P-05:15P	T
INTERACTIVE VIDEO CLASS FOR HIGH SCHOOL ENROLLMENT ONLY. CONTACT A HIGH SCHOOL OR WNC COUNSELOR FOR DETAILS.								
<b>ART</b>								
32046 ART 111	Y01	BEGINNING CERAMICS	3.0	MCMULLEN	\$176.25	YHS ART	07:00P-09:45P	W
BECAUSE NO LAB FEE ASSESSED, STUDENTS REQUIRED TO PURCHASE THEIR OWN SUPPLIES.								
<b>CHEMISTRY</b>								
* 39038 CHEM 121	YV1	GENERAL CHEMISTRY I	4.0	EVETT	\$335.00	SLMC TBA	07:00P-09:45P	T
						VRGH 310	07:00P-09:45P	TH
INTERACTIVE VIDEO CLASS TRANSMITTED FROM FALLON. LAB IN FALLON VRGH 310 FROM 7-9:45 ON THURSDAY NIGHTS.								
<b>COMPUTER APPLICATIONS</b>								
31768 CA 100B	Y01	INT TO PERSONAL COMPUTING	1.0	FLORIO	\$ 68.75	YCTR 2	01:00P-04:00P	TTH
MEETS 08/28-10/16								
* 32735 CA 130B	Y01	DIGITAL PHOTOGRAPHY	1.0	FLORIO	\$ 68.75	YCTR 2	07:00P-09:45P	W
MEETS 11/06-11/20 NO BOOKS REQUIRED								
<b>COMPUTER INFORMATION TECHNOLOGY</b>								
* 36896 CIT 201B	Y01	WORD CERTIFICATION PREP	1.0	FLORIO	\$ 68.75	YCTR 2	01:00P-04:00P	TTH
MEETS 09/13-09/27								
* 31138 CIT 202B	Y01	EXCEL CERTIFICATION PREP	1.0	FLORIO	\$ 68.75	YCTR 2	01:00P-04:00P	TTH
MEETS 10/02-10/16								
* 32748 CIT 203B	Y01	ACCESS CERTIFICATION PREP	1.0	FLORIO	\$ 68.75	YCTR 2	01:00P-04:00P	TTH
MEETS 10/18-11/01								
* 31146 CIT 204B	Y01	POWERPOINT CERT PREP	1.0	FLORIO	\$ 68.75	YCTR 2	01:00P-04:00P	TTH
MEETS 11/06-11/20								
<b>COUNSELING &amp; GUIDANCE PERSONNEL SERVICES</b>								
31151 CAPS 122	YV1	SUCCEED IN COLLEGE	3.0	PRIEST	\$236.25	YCTR 3	01:00P-02:15P	TTH
INTERACTIVE VIDEO CLASS TRANSMITTED FROM CARSON								
* XXXXX CAPS 122	YV2	SUCCEED IN COLLEGE	3.0	PRIEST	\$ 40.00	YCTR 3	01:00P-02:15P	TTH
INTERACTIVE VIDEO CLASS FOR HIGH SCHOOL ENROLLMENT ONLY. CONTACT A HIGH SCHOOL OR WNC COUNSELOR FOR DETAILS.								
<b>CRAFTS</b>								
31181 CR 136B	Y01	CREATIVE CRAFTS	3.0	MUSICK	\$176.25	YHS ART	07:00P-09:45P	M
ACRYLIC PAINTING. BECAUSE NO LAB FEE ASSESSED, STUDENTS ARE REQUIRED TO PURCHASE THEIR OWN SUPPLIES.								
39077 CR 299B	Y01	SPEC TOPICS IN CRAFTS	3.0	ENGLAND	\$181.25	LYON LIB	07:00P-09:45P	TH
TOPIC: CREATIVE WATERCOLOR. STUDENTS REQUIRED TO PURCHASE OWN SUPPLIES.								
<b>EDUCATION</b>								
39134 EDU 201	YV1	INTRO TO ELEMENTARY EDUC	3.0	ROUSSELLE	\$236.25	YCTR 3	07:00P-09:45P	T
INTERACTIVE VIDEO CLASS TRANSMITTED FROM CARSON INCLUDES 30 HOUR PRACTICUM. STUDENTS MUST HAVE A SECURITY CHECK AND BE FINGER PRINTED (ADDITIONAL \$40)								
* XXXXX EDU 201	YV2	INTRO TO ELEMENTARY EDUC	3.0	ROUSSELLE	\$ 40.00	YCTR 3	07:00P-09:45P	T
INTERACTIVE VIDEO CLASS FOR HIGH SCHOOL ENROLLMENT ONLY. CONTACT A HIGH SCHOOL OR WNC COUNSELOR FOR DETAILS. INCLUDES 30 HOUR PRACTICUM. STUDENTS MUST HAVE A SECURITY CHECK AND BE FINGER PRINTED (ADDITIONAL \$40)								
<b>ENGLISH</b>								
* 32032 ENG 098	YV1	BASIC WRITING III	3.0	DIDERO	\$236.25	YCTR 3	07:00P-09:45P	TH
INTERACTIVE VIDEO CLASS TRANSMITTED FOR DOUGLAS								
* XXXXX ENG 098	YV2	BASIC WRITING III	3.0	DIDERO	\$ 40.00	YCTR 3	07:00P-09:45P	TH
INTERACTIVE VIDEO CLASS FOR HIGH SCHOOL ENROLLMENT ONLY. CONTACT A HIGH SCHOOL OR WNC COUNSELOR FOR DETAILS.								
* 32726 ENG 101	YV1	COMPOSITION I	3.0	TAYLOR	\$236.25	YCTR 3	07:00P-09:45P	W
INTERACTIVE VIDEO CLASS TRANSMITTED FROM SMITH VALLEY								
* XXXXX ENG 101	YV2	COMPOSITION I	3.0	TAYLOR	\$ 40.00	YCTR 3	07:00P-09:45P	W
INTERACTIVE VIDEO CLASS FOR HIGH SCHOOL ENROLLMENT ONLY. CONTACT A HIGH SCHOOL OR WNC COUNSELOR FOR DETAILS.								
<b>GEOGRAPHY</b>								
39149 GEOG 106	YV1	INTRO: CULTURAL GEOGRAPHY	3.0	CHALMERS	\$236.25	YCTR 3	04:00P-05:15P	MW
INTERACTIVE VIDEO CLASS TRANSMITTED FROM FALLON								

Asterisk (\*) before the call number indicates that the course has a prerequisite.  
LATEST INFORMATION AVAILABLE ONLINE @ WWW.WNC.EDU

# Yerington Classes

Call Number	Section	Class Title	Credit	Instructor	Cost	Location	Time	Day
<b>MATHEMATICS</b>								
* 32722	MATH 120	Y01 FUND OF COLLEGE MATH	3.0	JOHNSON	\$176.25	YHS TBA	05:30P-06:45P	MW
<b>MUSIC</b>								
32733	MUS 121	YV1 MUSIC APPRECIATION	3.0	BLANKENSHIP	\$236.25	YCTR 3	05:30P-06:45P	TTH
		INTERACTIVE VIDEO CLASS TRANSMITTED FROM CARSON						
* XXXXX	MUS 121	YV2 MUSIC APPRECIATION	3.0	BLANKENSHIP	\$ 40.00	YCTR 3	05:30P-06:45P	TTH
		INTERACTIVE VIDEO CLASS FOR HIGH SCHOOL ENROLLMENT ONLY. CONTACT A HIGH SCHOOL OR WNC COUNSELOR FOR DETAILS.						
<b>NURSING</b>								
* XXXXX	NURS 136	YV1 FOUNDTNS NURSING THEORY	3.0	KONIECZNY	\$236.25	TBA TBA	01:00P-03:45P	M
* XXXXX	NURS 141	YV1 FOUND PHARMACOLOGY IN NSG	2.0	INGRAFFIA-STRON	\$157.50	TBA TBA	01:00P-02:50P	TH
		INTERACTIVE VIDEO CLASS TRANSMITTED FROM CARSON.						
<b>PHILOSOPHY</b>								
32825	PHIL 102	YV1 CRITICAL THINK & REASON	3.0	PRIEST	\$236.25	YCTR 3	09:30A-10:45A	TTH
		INTERACTIVE VIDEO CLASS TRANSMITTED FROM CARSON						
* XXXXX	PHIL 102	YV2 CRITICAL THINK & REASON	3.0	PRIEST	\$ 40.00	YCTR 3	09:30A-10:45A	TTH
		INTERACTIVE VIDEO CLASS FOR HIGH SCHOOL ENROLLMENT ONLY. CONTACT A HIGH SCHOOL OR WNC COUNSELOR FOR DETAILS.						
<b>PSYCHOLOGY</b>								
35922	PSY 101	YV1 GENERAL PSYCHOLOGY	3.0	BRANNON	\$236.25	YCTR 3	07:00P-09:45P	M
		INTERACTIVE VIDEO CLASS TRANSMITTED FROM FALLON						
* XXXXX	PSY 101	YV2 GENERAL PSYCHOLOGY	3.0	BRANNON	\$ 40.00	YCTR 3	07:00P-09:45P	M
		INTERACTIVE VIDEO CLASS FOR HIGH SCHOOL ENROLLMENT ONLY. CONTACT A HIGH SCHOOL OR WNC COUNSELOR FOR DETAILS.						
<b>SPANISH</b>								
38947	SPAN 111	Y01 FIRST YEAR SPANISH I	4.0	BURCH	\$235.00	YHS 32	06:00P-09:45P	M

## Yerington Community Education Classes

### ART & CRAFTS

38529	CMSV 086C Y01	SPCL TPCS: ARTS & CRAFTS	.0	STANTON	\$ 45.00	YHS LIB	05:00P-08:00P	T
		MEETS 09/04-10/02 TOPIC: INTRO TO QUILTING						
37471	CMSV 086C Y02	SPCL TPCS: ARTS & CRAFTS	.0	TIBBALS,STANTON	\$ 45.00	YHS LIB	05:00P-08:00P	M
		MEETS 09/10-10/01 TOPIC: BASKET WEAVING						
30946	CMSV 086C Y03	SPCL TPCS: ARTS & CRAFTS	.0	STANTON	\$ 45.00	YHS LIB	05:00P-08:00P	T
		MEETS 10/09-11/06						
		TOPIC: QUILTS THROUGH THE SEASON. STUDENTS CHOOSE PROJECT FROM BOOK BY ELEANOR BURNS.						
38993	CMSV 086C Y04	SPCL TPCS: ARTS & CRAFTS	.0	STANTON	\$ 45.00	YHS LIB	05:00P-08:00P	T
		MEETS 11/13-12/11 TOPIC: BARGELLO QUILTS (MADE BY STRIPING, SLICING, AND PLACING)						
32754	CMSV 086C Y05	SPCL TPCS: ARTS & CRAFTS	.0	MUSICK	\$ 45.00	YCC GREEN	02:00P-05:00P	W
		MEETS 09/12-10/10 TOPIC: PLEIN AIR PAINTING						
31184	CMSV 086C Y06	SPCL TPCS: ARTS & CRAFTS	.0	YEISLEY	\$ 50.00	YHS ART	12:00P-03:00P	S
		MEETS 09/08 TOPIC: PAINTING LANDSCAPES USING BOB ROSS METHOD						
39083	CMSV 086C Y07	SPCL TPCS: ARTS & CRAFTS	.0	YEISLEY	\$ 50.00	YHS ART	12:00P-03:00P	S
		MEETS 11/03 TOPIC: PAINTING SEASCAPES USING BOB ROSS METHOD.						

### BIRD WATCHING

38045	CMSV 101C Y01	BEGINNING BIRD WATCHING	.0	PELLEGRINI	\$ 50.00	YHS 1	07:00P-09:00P	F
		MEETS 11/16-11/17					08:00A-04:00P	S

### WRITING

35932	CMSV 065C Y01	SPECIAL TOPICS: WRITING	.0	KNIGHT,KNIGHT	\$ 35.00	LYON LIB	05:30P-06:30P	TH
		MEETS 09/13-09/15 TOPIC: HOW TO PUBLISH YOUR WRITINGS					10:00A-03:30P	FS

Asterisk (\*) before the call number indicates that the course has a prerequisite.  
LATEST INFORMATION AVAILABLE ONLINE @ WWW.WNC.EDU

# Web Classes

Call Number	Section	Class Title	Credit	Instructor	Cost	Location	Time	Day
<b>ACCOUNTING</b>								
37464 ACC 135B	W01	BOOKKEEPING I	3.0	KLOES	\$181.25			:TBA:
INTERNET CLASS. CONTACT RICHARD KLOES 775-423-7565 EXT 2258 OR RKLOES@WNC.EDU FOR DETAILS.								
* 36946 ACC 136B	W01	BOOKKEEPING II	3.0	KLOES	\$181.25			:TBA:
INTERNET CLASS. CONTACT RICHARD KLOES 775-423-7565 EXT 2258 OR RKLOES@WNC.EDU FOR DETAILS.								
<b>ART</b>								
38960 ART 260	W01	SURVEY ART HISTORY I	3.0	LA COUR	\$181.25			:TBA:
INTERNET CLASS. SEE ONLINE ORIENTATION AND TUTORIAL ON THE WNC WEBSITE. CONTACT BETH LA COUR AT LACOURS@WNC.EDU TO VERIFY ENROLLMENT.								
* XXXXX ART 260	W02	SURVEY ART HISTORY I	3.0	LA COUR	\$ 25.00			:TBA:
INTERNET CLASS FOR HIGH SCHOOL ENROLLMENT ONLY. SEE ONLINE ORIENTATION AND TUTORIAL ON THE WNC WEBSITE. CONTACT BETH LACOURS@WNC.EDU TO VERIFY ENROLLMENT. CONTACT A HIGH SCHOOL OR WNC COUNSELOR FOR DETAILS.								
30280 ART 261	W01	SURVEY OF ART HISTORY II	3.0	LA COUR	\$181.25			:TBA:
INTERNET CLASS. SEE ONLINE ORIENTATION AND TUTORIAL ON THE WNC WEBSITE. CONTACT BETH LA COUR AT LACOURS@WNC.EDU TO VERIFY ENROLLMENT.								
* XXXXX ART 261	W02	SURVEY OF ART HISTORY II	3.0	LA COUR	\$ 25.00			:TBA:
INTERNET CLASS FOR HIGH SCHOOL ENROLLMENT ONLY. CONTACT A HIGH SCHOOL OR WNC COUNSELOR FOR DETAILS. SEE ONLINE ORIENTATION & TUTORIAL ON THE WNC WEBSITE. CONTACT BETH LA COUR AT LACOURS@WNC.EDU TO VERIFY ENROLLMENT.								
<b>BUSINESS</b>								
38005 BUS 101	W01	INTRO TO BUSINESS	3.0	STEWART	\$181.25			:TBA:
INTERNET CLASS. FOR MORE INFORMATION PLEASE CONTACT RICHARD STEWART AT 775-423-8330 EXT. 2256 OR EMAIL STEWART@WNC.EDU								
* 37503 BUS 108	W01	BUS LETTER & REPORTS	3.0	SCHNAIBLE	\$181.25			:TBA:
INTERNET CLASS. CONTACT INSTRUCTOR AT 445-3257 OR BY EMAIL AT SCHNAIBL@WNC.EDU								
30065 BUS 109B	W01	BUSINESS MATHEMATICS	3.0	COOK	\$181.25			:TBA:
INTERNET CLASS. ACCESS DAVE COOK'S WEB PAGE ON WNC'S WEB SITE AT HTTP://WWW.WNC.EDU FOR DETAILS.								
* 34033 BUS 273	W01	BUSINESS LAW I	3.0	CHADWELL	\$181.25			:TBA:
WEEKLY CLASS PARTICIPATION MANDATORY. THIS IS NOT A SELF PACED ONLINE COURSE. MORE INFORMATION CALL 445-4466.								
<b>COMPUTER &amp; OFFICE TECHNOLOGY</b>								
* 35818 COT 200	W01	BEGINNING WORD PROCESSING	3.0	SCHNAIBLE	\$181.25			:TBA:
OEQE INTERNET CLASS. CONTACT VIRGINIA SCHNAIBLE AT 775-445-3257 OR BY EMAIL AT SCHNAIBL@WNC.EDU OR ACCESS WNC'S WEBSITE AT HTTP://WWW.WNC.EDU FOR DETAILS. WORD 2003 OR WORD XP.								
* 32804 COT 216	W01	INTERMED WORD PROCESSING	3.0	SCHNAIBLE	\$181.25			:TBA:
OEQE INTERNET CLASS. CONTACT VIRGINIA SCHNAIBLE AT 775-445-3257 OR BY EMAIL AT SCHNAIBL@WNC.EDU OR ACCESS WNC'S WEBSITE AT HTTP://WWW.WNC.EDU FOR DETAILS. WORD 2003 OR WORD XP.								
<b>COMPUTER INFORMATION TECHNOLOGY</b>								
* 38349 CIT 165B	W01	INTRO TO CONVERGENCE	3.0	WHITE	\$181.25			:TBA:
INTERNET CLASS. PLEASE CONTACT INSTRUCTOR AT WHITEE@WNC.EDU								
* 31293 CIT 260	W01	SYS ANALYSIS AND DESIGN	3.0	MALKOVICH	\$186.25			:TBA:
INTERNET CLASS. CONTACT INSTRUCTOR BEFORE THE FIRST WEEK OF SEMESTER AT 775-423-8330 EXT. 2247 OR MALKOVIC@WNC.EDU FOR SPECIFIC DETAILS VIEW WWW.WNC.EDU/-MALKOVIC								
* XXXXX CIT 260	W02	SYS ANALYSIS AND DESIGN	3.0	MALKOVICH	\$ 25.00			:TBA:
INTERNET CLASS FOR HIGH SCHOOL ENROLLMENT ONLY. CONTACT JANEEN MALKOVICH 775-423-8330 EXT. 2247 OR MALKOVIC@WNC.EDU OR WNC/HIGH SCHOOL COUNSELOR.								
<b>EARLY CHILDHOOD EDUCATION</b>								
37946 ECE 122	W01	OBSERVATION SKILLS	1.0	JOHNSON	\$ 63.75			:TBA:
MEETS 09/10-10/12 INTERNET CLASS. FOR MORE INFORMATION CONTACT THE INSTRUCTOR VIA EMAIL AT JOHNS885@WNCC.EDU								
<b>ECONOMICS</b>								
38532 ECON 100	W01	INTRODUCTION TO ECONOMICS	3.0	COOK	\$181.25			:TBA:
INTERNET CLASS. ACCESS DAVE COOK'S WEB PAGE ON WNC'S WEB SITE AT HTTP://WWW.WNC.EDU FOR DETAILS.								
30426 ECON 102	W01	PRIN OF MICROECONOMICS	3.0	COOK	\$181.25			:TBA:
INTERNET CLASS. ACCESS DAVE COOK'S WEB PAGE ON WNC'S WEB SITE AT HTTP://WWW.WNC.EDU FOR DETAILS.								
35870 ECON 103	W01	PRIN OF MACROECONOMICS	3.0	COOK	\$181.25			:TBA:
INTERNET CLASS. ACCESS DAVE COOK'S WEB PAGE ON WNC'S WEB SITE AT HTTP://WWW.WNC.EDU FOR DETAILS.								

Asterisk (\*) before the call number indicates that the course has a prerequisite.  
LATEST INFORMATION AVAILABLE ONLINE @ WWW.WNC.EDU



# Web Classes

Call Number	Section	Class Title	Credit	Instructor	Cost	Location	Time	Day
<b>EDUCATION</b>								
38984	EDU 202	W01 INTRO TO SECONDARY ED	3.0	VILLANUEVA	\$181.25			:TBA:
		INTERNET CLASS. CONTACT INSTRUCTOR VIA EMAIL AT VILLAN28@WNC.EDU						
32692	EDU 204	W01 INFO TECHNOLGY IN TEACHING	3.0	ROUSSELLE	\$181.25			:TBA:
		INTERNET CLASS. CONTACT INSTRUCTOR AT MR@WNC.EDU						
<b>ELECTRONICS TECHNOLOGY</b>								
* 38014	ET 131B	W01 ELECTRONICS I	4.0	WHITE	\$240.00			:TBA:
		INTERNET CLASS WITH LAB COMPONENT. EXPERIMENT KIT IN BOOKSTORE; INCLUDES INSTRUCTOR GUIDED LABS VIA WEB. CONTACT WHITE@WNC.EDU.						
* 39139	ET 132B	W01 ELECTRONICS II	4.0	WHITE	\$240.00			:TBA:
		INTERNET CLASS WITH LAB COMPONENT. EXPERIMENT KIT IN BOOKSTORE; INCLUDES INSTRUCTOR GUIDED LABS VIA WEB. CONTACT INSTRUCTOR AT WHITE@WNC.EDU						
* XXXXX	ET 200B	W02 ELECTRONICS PROJECTS	4.0	WHITE	\$ 25.00			:TBA:
		INTERNET CLASS FOR HIGH SCHOOL ENROLLMENT ONLY. CONTACT A HIGH SCHOOL OR WNC COUNSELOR FOR DETAILS.						
<b>ENGLISH</b>								
* 31153	ENG 098	W01 BASIC WRITING III	3.0	TISCHLER	\$181.25			:TBA:
		INTERNET CLASS. SEE ONLINE ORIENTATION AND TUTORIAL (WWW.WNC.EDU/ONLINE/WEBTUT). CONTACT INSTRUCTOR AT TISCHLER@WNC.EDU TO VERIFY ENROLLMENT.						
* XXXXX	ENG 098	W02 BASIC WRITING III	3.0	TISCHLER	\$ 25.00			:TBA:
		INTERNET CLASS FOR HIGH SCHOOL ENROLLMENT ONLY. SEE ONLINE ORIENTATION AND TUTORIAL (WWW.WNC.EDU/ONLINE/WEBTUT). CONTACT INSTRUCTOR AT TISCHLER@WNC.EDU TO VERIFY ENROLLMENT						
* 32721	ENG 098	W03 BASIC WRITING III	3.0	TISCHLER	\$181.25			:TBA:
		INTERNET CLASS. SEE ONLINE ORIENTATION & TUTORIAL ON THE WNC WEBSITE WWW.WNC.EDU/ONLINE/WEBTUT CONTACT INSTRUCTOR AT TISCHLER@WNC.EDU TO VERIFY ENROLLMENT.						
* 32779	ENG 101	W01 COMPOSITION I	3.0	FLEMING	\$181.25			:TBA:
		INTERNET CLASS. SEE ONLINE ORIENTATION AND TUTORAIL ON THE WNC WEBSITE (WWW.WNC.EDU/ONLINE/WEBTUT). PLEASE CONTACT INSTRUCTOR AT FLEMIN24@WNC.EDU TO VERIFY ENROLLMENT.						
* XXXXX	ENG 101	W02 COMPOSITION I	3.0	FLEMING	\$ 25.00			:TBA:
		INTERNET CLASS FOR HIGH SCHOOL ENROLLMENT ONLY. SEE ONLINE ORIENTATION AND TUTORIAL ON THE WNC WEBSITE (WWW.WNC.EDU/ONLINE/WEBTUT). PLEASE CONTACT INSTRUCTOR AT FLEMIN24@WNC.EDU TO VERIFY ENROLLMENT.						
* 38283	ENG 101	W03 COMPOSITION I	3.0	FLEMING	\$181.25			:TBA:
		INTERNET CLASS. SEE ONLINE ORIENTATION & TUTORIAL ON THE WNC WEBSITE (WWW.WNC.EDU/ONLINE/WEBTUT). CONTACT INSTRUCTOR AT FLEMIN24@WNC.EDU TO VERIFY ENROLLMENT.						
* 32781	ENG 102	W01 COMPOSITION II	3.0	MCCULLY	\$181.25			:TBA:
		INTERNET CLASS. SEE ONLINE ORIENTATION AND TUTORIAL ON THE WNC WEBSITE (WWW.WNC.EDU/ONLINE/WEBTUT). CONTACT INSTRUCTOR AT MCCULLY@WNC.EDU TO VERIFY ENROLLMENT.						
* XXXXX	ENG 102	W02 COMPOSITION II	3.0	MCCULLY	\$ 25.00			:TBA:
		INTERNET CLASS FOR HIGH SCHOOL ENROLLMENT ONLY. SEE ONLINE ORIENTATION AND TUTORIAL ON THE WNC WEBSITE (WWW.WNC.EDU/ONLINE/WEBTUT). PLEASE CONTACT INSTRUCTOR AT MCCULLY@WNC.EDU TO VERIFY ENROLLMENT.						
* 39043	ENG 102	W03 COMPOSITION II	3.0	MCCULLY	\$181.25			:TBA:
		INTERNET CLASS. SEE ONLINE ORIENTATION AND TUTORIAL ON THE WNC WEBSITE (WWW.WNC.EDU/ONLINE/WEBTUT). CONTACT INSTRUCTOR AT MCCULLY@WNC.EDU TO VERIFY ENROLLMENT.						
* 35034	ENG 223	W01 THEMES OF LITERATURE	3.0	REYNOLDS	\$181.25			:TBA:
		INTERNET CLASS. THEME OF CLASS IS CLASSIC MYTHOLOGY. SEE ONLINE ORIENTATION AND TUTORIAL ON THE WNC WEBSITE (WWW.WNC.EDU/ONLINE/WEBTUT). CONTACT INSTRUCTOR AT KREYNOLD@WNC.EDU TO VERIFY ENROLLMENT.						
<b>FINANCE</b>								
35886	FIN 101	W01 PERSONAL FINANCE	3.0	GOODNIGHT	\$181.25			:TBA:
		INTERNET CLASS. CONTACT INSTRUCTOR AT GOODNIGH@WNC.EDU						
<b>GEOGRAPHY</b>								
* 39067	GEOG 103	W01 PHYSICAL GEOGRAPHY	3.0	DILLET	\$181.25			:TBA:
		INTERNET CLASS. CONTACT INSTRUCTOR AT BDILLET@WNC.EDU						
* 37646	GEOG 104	W01 PHYSICAL GEOGRAPHY LAB	1.0	DILLET	\$ 63.75			:TBA:
		INTERNET CLASS. CONTACT INSTRUCTOR AT BDILLET@WNC.EDU						
<b>GEOLOGY</b>								
39068	GEOL 100	W01 EARTHQUAKES AND VOLCANOES	3.0	DILLET	\$181.25			:TBA:
		INTERNET CLASS. CONTACT INSTRUCTOR AT BDILLET@WNC.EDU						
<b>HEALTH EDUCATION</b>								
39054	HE 201	W01 HEALTH WELLNESS	4.0	EDWARDS	\$240.00			:TBA:
		INTERNET CLASS. CONTACT INSTRUCTOR VIA EMAIL AT EDWAR118@WNC.EDU						

Asterisk (\*) before the call number indicates that the course has a prerequisite.  
LATEST INFORMATION AVAILABLE ONLINE @ WWW.WNC.EDU

# Web Classes

Call Number	Section	Class Title	Credit	Instructor	Cost	Location	Time	Day
-------------	---------	-------------	--------	------------	------	----------	------	-----

## HEALTH INFORMATION TECHNOLOGY (Also see COT)

ALL HIT STUDENTS ARE REQUIRED TO COMPLETE A MANDATORY STUDENT ORIENTATION. ORIENTATION WILL BE HELD ON CARSON CAMPUS, CEDAR BUILDING, ROOM 331, ON 1/22/07 AT NOON AND 6 PM. IF CAMPUS ATTENDANCE IS NOT POSSIBLE FOR EITHER ORIENTATION, PLEASE E-MAIL YOUR INSTRUCTOR AT SIN@WNC.EDU. PLEASE SEE FACULTY WEB PAGE AT WNC.EDU/~SIN FOR MORE INFORMATION ON HIT COURSES. IF YOU HAVE FURTHER QUESTIONS, YOU MAY CALL 445-3296.

* 35824	HIT	100B W01 INTRODUCTION TO ICD-9-CM	2.0	NEBEN	\$122.50			:TBA:
		INTERNET CLASS. GO TO FACULTY WEB PAGE	ON FIRST	DAY OF	CLASSES	FOR INSTRUCTION	WWW.WNC.EDU/~SLN	
* 37419	HIT	101B W01 CURRENT PROC TERMINOLOGY	3.0	NEBEN	\$181.25			:TBA:
		INTERNET CLASS. GO TO FACULTY WEB PAGE	ON FIRST	DAY OF	CLASSES	FOR INSTRUCTION	WWW.WNC.EDU/~SLN	
31140	HIT	105B W01 HEALTHCARE DYNAMICS	2.0	NEBEN	\$122.50			:TBA:
		INTERNET CLASS. GO TO FACULTY WEB PAGE	ON FIRST	DAY OF	FOR INSTRUCTION	WWW.WNC.EDU/~SLN		
38966	HIT	117B W01 MEDICAL TERMINOLOGY	1.0	NEBEN	\$ 63.75			:TBA:
		INTERNET CLASS. GO TO FACULTY WEB PAGE	ON FIRST	DAY OF	CLASSES	FOR INSTRUCTION	WWW.WNC.EDU/~SLN	
39694	HIT	118B W01 LANGUAGE OF MEDICINE	3.0	NEBEN	\$181.25			:TBA:
		INTERNET CLASS. GO TO FACULTY WEB PAGE	ON FIRST	DAY OF	CLASSES	FOR INSTRUCTION	WWW.WNC.EDU/~SLN	
* 37423	HIT	120B W01 MEDICAL TRANSCRIPTION I	2.0	NEBEN	\$122.50			:TBA:
		INTERNET CLASS. GO TO FACULTY WEB PAGE	ON FIRST	DAY OF	FOR INSTRUCTION	WWW.WNC.EDU/~SLN		
* 39117	HIT	121B W01 MEDICAL TRANSCRIPTION II	3.0	NEBEN	\$181.25			:TBA:
		INTERNET CLASS. GO TO FACULTY WEB PAGE	ON FIRST	DAY OF	FOR INSTRUCTION	WWW.WNC.EDU/~SLN		
37489	HIT	170B W01 COMPUTERS IN HEALTH CARE	3.0	NEBEN	\$181.25			:TBA:
		INTERNET CLASS. GO TO FACULTY WEB PAGE	ON FIRST	DAY OF	FOR INSTRUCTION	WWW.WNC.EDU/~SLN		
* 39118	HIT	180B W01 INTRO TO HLTH INFO MGMT	3.0	NEBEN	\$181.25			:TBA:
		INTERNET CLASS. GO TO FACULTY WEB PAGE	ON FIRST	DAY OF	FOR INSTRUCTION	WWW.WNC.EDU/~SLN		
* 39145	HIT	210B W01 CODING APPLICATIONS	3.0	NEBEN	\$181.25			:TBA:
		INTERNET CLASS. GO TO FACULTY WEB PAGE	ON FIRST	DAY OF	CLASSES	FOR INSTRUCTION	WWW.WNC.EDU/~SLN	

## HISTORY

35895	HIST	111 W01 SURV OF AM CONST HISTORY	3.0	DWYER	\$181.25			:TBA:
		INTERNET CLASS. CONTACT DORIS DWYER AT	DDWYER@WNC.EDU					
31498	HIST	217 W01 NEVADA HISTORY	3.0	FRANCKE	\$181.25			:TBA:
		INTERNET CLASS. CONTACT INSTRUCTOR AT	FRANCKEB@WNC.EDU					

## INFORMATION SYSTEMS

37385	IS	101 W01 INTRO TO INFORMATION SYS	3.0	MALKOVICH	\$186.25			:TBA:
		INTERNET CLASS. CONTACT INSTRUCTOR BEFORE THE FIRST WEEK OF SEMESTER AT 775-423-8330 EXT. 2247 OR						
		MALKOVIC@WNC.EDU FOR SPECIFIC DETAILS VIEW WWW.WNC.EDU/~MALKOVIC				MS OFFICE 2007 WILL BE USED.		
* XXXXX	IS	101 W02 INTRO TO INFORMATION SYS	3.0	MALKOVICH	\$ 25.00			:TBA:
		INTERNET CLASS FOR HIGH SCHOOL ENROLLMENT ONLY. AFTER REGISTERING CONTACT J. MAKLOVICH AT 775-423-8330 EXT. 2247						
		OR MALKOVIC@WNC.EDU OR WNC/HIGH SCHOOL COUNSELOR. MS OFFICE 2007 WILL BE USED.						
* 35820	IS	201 W01 COMPUTER APPLICATIONS	3.0	YORK	\$181.25			:TBA:
		INTERNET CLASS. CONTACT BONNIE YORK AT (775) 423-8330 EXT. 2255, OR BONNIE@WNC.EDU MS OFFICE XP OR 2000						
		WILL BE USED.						
* XXXXX	IS	201 W02 COMPUTER APPLICATIONS	3.0	YORK	\$ 25.00			:TBA:
		INTERNET CLASS FOR HIGH SCHOOL ENROLLMENT ONLY. CONTACT BONNIE YORK, (775) 423-8330, EXT. 2255, OR						
		BONNIE@WNC.EDU OR WNC/HIGH SCHOOL COUNSELOR.						

## MANAGEMENT

* 30316	MGT	201 W01 PRIN OF MANAGEMENT	3.0	GALLIO	\$181.25			:TBA:
		INTERNET CLASS. STUDENTS MUST CONTACT INSTRUCTOR BY EMAIL AT IGALLIO@WNC.EDU FOR DETAILS BEFORE CLASS						
		BEGINS. HORIZON LIVE SESSION IS SCHEDULED FOR THURS. 5:30-6:45 P.M.						
* 34031	MGT	212 W01 LEADERSHIP & HUM REL	3.0	STEWART	\$181.25			:TBA:
		INTERNET CLASS. CONTACT INSTRUCTOR AT 775-423-8330 EXT 2256 OR BY EMAIL AT STEWART@WNC.EDU						
* 38447	MGT	235 W01 ORGANIZATIONAL BEHAVIOR	3.0	GALLIO	\$181.25			:TBA:
		INTERNET CLASS. MUST CONTACT INSTRUCTOR BY EMAIL AT IGALLIO@WNC.EDU BEFORE CLASS BEGINS. HORIZON LIVE						
		SESSION IS SCHEDULED FOR THURSDAY 7-8:15.						

## MATHEMATICS

* 32830	MATH	096 W01 INTERMEDIATE ALGEBRA	3.0	STRANGE	\$181.25			:TBA:
		INTERNET CLASS. CONTACT STRANGE@WNC.EDU						
* 31574	MATH	120 W01 FUND OF COLLEGE MATH	3.0	STRANGE	\$181.25			:TBA:
		INTERNET CLASS. CONTACT STRANGE@WNC.EDU						
* XXXXX	MATH	120 W02 FUND OF COLLEGE MATH	3.0	STRANGE	\$ 25.00			:TBA:
		INTERNET CLASS FOR HIGH SCHOOL ENROLLMENT ONLY. CONTACT A HIGH SCHOOL OR WNC COUNSELOR FOR DETAILS.						

Asterisk (\*) before the call number indicates that the course has a prerequisite.

LATEST INFORMATION AVAILABLE ONLINE @ WWW.WNC.EDU

# Web Classes

Call Number	Section	Class Title	Credit	Instructor	Cost	Location	Time	Day
* 32815	MATH 126	W01 PRECALCULUS MATHEMATICS I	3.0	DOWNES	\$181.25			:TBA:
		INTERNET CLASS. CONTACT DOWNSJ4@WNC.EDU						
* 38954	MATH 127	W01 PRECALCULUS MATH II	3.0	DOWNES	\$181.25			:TBA:
		INTERNET CLASS. CONTACT DOWNSJ4@WNC.EDU						

## MUSIC

39059	MUS 121	W01 MUSIC APPRECIATION	3.0	BLANKENSHIP	\$181.25			:TBA:
		INTERNET CLASS. CONTACT WILLIAM BLANKENSHIP AT BLANKENS@WNC.EDU. STUDENTS NEED TO BUY CD'S FROM THE BOOKSTORE AND REGISTER WITH THE INTERNET COMPANY.						
* XXXXX	MUS 121	W02 MUSIC APPRECIATION	3.0	BLANKENSHIP	\$ 25.00			:TBA:
		INTERNET CLASS FOR HIGH SCHOOL ENROLLMENT ONLY. CONTACT INSTRUCTOR AT BLANKENS@WNC.EDU. STUDENTS NEED TO BUY CD'S FROM THE BOOKSTORE AND REGISTER WITH THE INTERNET COMPANY.						

## POLITICAL SCIENCE

33532	PSC 241	W01 SURVEY OF PUBLIC ADMIN	3.0	DOWNEY	\$181.25			:TBA:
		INTERNET CLASS. CALL 445-3360 OR EMAIL DOWNEY@WNC.EDU FOR MORE INFORMATION.						
* XXXXX	PSC 241	W02 SURVEY OF PUBLIC ADMIN	3.0	DOWNEY	\$ 25.00			:TBA:
		INTERNET CLASS FOR HIGH SCHOOL ENROLLMENT ONLY. FOR MORE INFORMATION CALL 445-3360 OR EMAIL DOWNEY@WNC.EDU CONTACT A HIGH SCHOOL COUNSELOR OR WNC COUNSELOR FOR DETAILS.						

## REAL ESTATE

32763	RE 101	W01 REAL ESTATE PRIN I	3.0	BRUSSEAU	\$181.25			:TBA:
		INTERNET CLASS. CONTACT INSTRUCTOR AT KATHEY@WNC.EDU FOR DETAILS. STRUCTURED CLASS/CHAT ROOM/ATTENDANCE MANDATORY						
38780	RE 102B	W01 REAL ESTATE MATH	3.0	COOK	\$181.25			:TBA:
		INTERNET CLASS. ACCESS DAVE COOK'S WEB PAGE ON WNC'S WEB SITE AT HTTP://WWW.WNC.EDU FOR DETAILS.						
39031	RE 199	W01 REAL ESTATE INVESTMENTS	3.0	GOODNIGHT	\$181.25			:TBA:
		INTERNET CLASS. CONTACT INSTRUCTOR AT GOODNIGH@WNC.EDU						

## SPANISH

30479	SPAN 111	W01 FIRST YEAR SPANISH I	4.0	CIRAC	\$240.00			:TBA:
		INTERNET CLASS. SEE ONLINE ORIENTATION AND TUTORIAL AT WWW.WNC.EDU/WEBTUT. CONTACT INSTRUCTOR MAXINE CIRAC AT (775)445-4281 OR BY EMAIL AT MCIRAC@WNC.EDU PRIOR TO ENROLLING FOR THIS CLASS.						
* XXXXX	SPAN 111	W02 FIRST YEAR SPANISH I	4.0	CIRAC	\$ 25.00			:TBA:
		INTERNET CLASS FOR HIGH SCHOOL ENROLLMENT ONLY. SEE ONLINE ORIENTATION AND TUTORIAL AT WWW.WNC.EDU/ONLINE/WEBTUT CONTACT INSTRUCTOR AT 775-445-4281 OR MCRIAC@WNC.EDU PRIOR TO ENROLLING FOR THIS CLASS.						
* 36533	SPAN 112	W01 FIRST YEAR SPANISH II	4.0	BULACIO	\$240.00			:TBA:
		INTERNET CLASS. SEE ONLINE ORIENTATION AND TUTORIAL ON THE WNC WEBSITE (WWW.WNC.EDU/ONLINE/WEBTUT). EMAIL INSTRUCTOR AT BULACIOS@WNC.EDU TO VERIFY ENROLLMENT.						
* XXXXX	SPAN 112	W02 FIRST YEAR SPANISH II	4.0	BULACIO	\$ 25.00			:TBA:
		INTERNET CLASS FOR HIGH SCHOOL ENROLLMENT ONLY. SEE ONLINE ORIENTATION AND TUTORIAL ON THE WNC WEBSITE (WWW.WNC.EDU/ONLINE/WEBTUT). EMAIL INSTRUCTOR AT BULACIOS@WNC.EDU TO VERIFY ENROLLMENT.						
* 39530	SPAN 211	W01 SECOND YEAR SPANISH I	3.0	WAITE	\$181.25			:TBA:
		INTERNET CLASS. SEE ONLINE ORIENTATION AND TUTORIAL ON THE WNC WEBSITE (WWW.WNC.EDU/ONLINE/WEBTUT). CONTACT INSTRUCTOR AT WAITEN@WNC.EDU TO VERIFY ENROLLMENT.						
* XXXXX	SPAN 211	W02 SECOND YEAR SPANISH I	3.0	WAITE	\$ 25.00			:TBA:
		INTERNET CLASS FOR HIGH SCHOOL ENROLLMENT ONLY. SEE ONLINE ORIENTATION AND TUTORIAL ON THE WNC WEBSITE (WWW.WNC.EDU/ONLINE/WEBTUT). CONTACT INSTRUCTOR AT WAITEN@WNC.EDU TO VERIFY ENROLLMENT.						
* 31190	SPAN 212	W01 SECOND YEAR SPANISH II	3.0	WAITE	\$181.25			:TBA:
		INTERNET CLASS. SEE ONLINE ORIENTATION AND TUTORIAL ON THE WNC WEBSITE (WWW.WNC.EDU/ONLINE/WEBTUT). CONTACT INSTRUCTOR AT WAITEN@WNC.EDU TO VERIFY ENROLLMENT.						
* XXXXX	SPAN 212	W02 SECOND YEAR SPANISH II	3.0	WAITE	\$ 25.00			:TBA:
		INTERNET CLASS FOR HIGH SCHOOL ENROLLMENT ONLY. SEE ONLINE ORIENTATION AND TUTORIAL ON THE WNC WEBSITE (WWW.WNC.EDU/ONLINE/WEBTUT). CONTACT INSTRUCTOR AT WAITEN@WNC.EDU TO VERIFY ENROLLMENT.						

## THEATRE

38951	THTR 180	W01 CINEMA AS ART & COMM	3.0	STRANGE	\$181.25			:TBA:
		INTERNET COURSE. PLEASE CONTACT INSTRUCTOR AT STRANGEM@WNC.EDU PRIOR TO START OF CLASS. SEE ONLINE ORIENTATION AND TUTORIAL ON THE WNC WEBSITE WWW.WNC.EDU/ONLINE/WEBTUT						
* XXXXX	THTR 180	W02 CINEMA AS ART & COMM	3.0	STRANGE	\$ 25.00			:TBA:
		INTERNET COURSE FOR HIGH SCHOOL ENROLLMENT ONLY. CONTACT INSTRUCTOR AT STRANGEM@WNC.EDU PRIOR TO THE START OF CLASS CONTACT A HIGH SCHOOL OR WNC COUNSELOR FOR DETAILS.						

Asterisk (\*) before the call number indicates that the course has a prerequisite.  
LATEST INFORMATION AVAILABLE ONLINE @ WWW.WNC.EDU

# Western Nevada Musical Theatre Company 2007

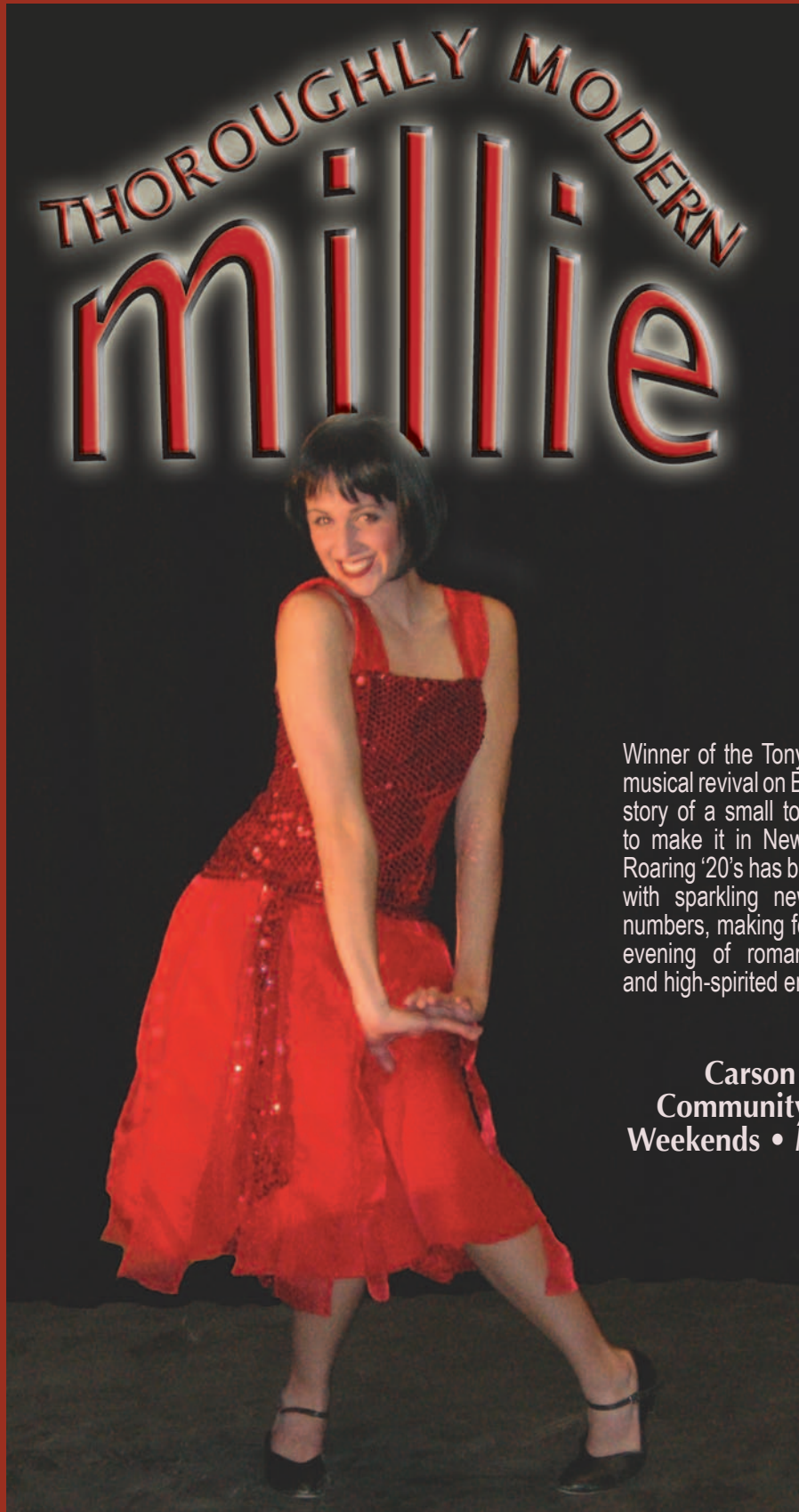

Winner of the Tony for the best musical revival on Broadway, this story of a small town girl trying to make it in New York in the Roaring '20's has been animated with sparkling new production numbers, making for a delightful evening of romance, comedy and high-spirited entertainment.

**Carson City  
Community Center  
Weekends • May 11-20**

Tickets: General - \$18 • Students/Seniors-\$16 • Youth 17 and under-\$14 Call 775-445-4249



## Checklist to Success

**We will help  
you in every  
way we can to  
make your  
transition to  
college as easy  
as possible.  
Be sure to  
complete this  
checklist:**

**STUDENTS**

**Get FREE E-mail  
Accounts**

Any student enrolled at WNC  
is eligible. For information:  
[www.wnc.edu/email/](http://www.wnc.edu/email/)

### — APPLY FOR ADMISSION

Have you submitted an application for admission? Apply online at [www.wnc.edu](http://www.wnc.edu).

### — TAKE PLACEMENT TESTS

Every student planning to register for English and math courses must take placement tests in reading, writing, and math (or submit ACT/SAT scores).

### — MEET WITH A COUNSELOR

Counselors review test scores and help students plan their academic schedules, career exploration, job search techniques, and educational training requirements.

### — APPLY FOR FINANCIAL AID

Many students are eligible for some type of financial assistance. Apply online as soon as possible.

### — REGISTER FOR CLASSES

After testing is completed and you have met with a counselor, register online for classes.

### — ATTEND AN ORIENTATION

See the counseling and orientation section for dates/times.

### — PAY BY THE DEADLINE

Pay fees for fall semester by Friday, Aug. 24, to ensure that your classes are not dropped.